

AUSTIN
Independent School District

**DEMOGRAPHIC
ANALYSIS
2022-23**

 **Zonda**TM
Education



Zonda Education was engaged to perform demographic research and enrollment projections. Our process involved researching five years of district enrollment data, geo-code student data, review of economic conditions, review of vacant land and housing research. With our more than 40 years combined experience, we built a very extensive geographic data base. The process creates a detailed analysis of where the students reside and where they attend school. These patterns, along with economic conditions and research from the housing market, form the basis for the enrollment projections we provide to more than 100 districts throughout the state of Texas.

**Learn from Yesterday,
Understand Today,
Plan for Tomorrow**



Table of Contents

District Overview 5



Economic Outlook 17

Housing Market 21



Methodology and Enrollment Projections 38

Methodology	39
Population Analysis	40
10 Year Population Projection Totals by Grade Level	41
10 Year Population Projection Totals by Campus	42
10 Year Enrollment Projection Totals by Grade Level	45
10 Year Enrollment Projection Totals by Campus	46
Campus Level Maps & Projections	50



Appendix 286

Student Distribution Reports	287
Attend Incoming Report	298
Reside Outgoing Report	409
Planning Area Map	514
District Comparison Maps	528
Apartment Map	534
Multi-Family Yield Report	554
Year Built Map & Report	591
Neustar Demographic Snapshot Report	594





DISTRICT OVERVIEW



Key Takeaways

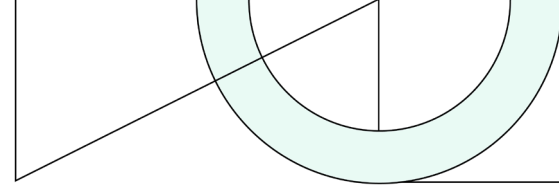

- Austin Independent School District's 2022/23 student enrollment (including out-of-district students) is 73,420 students, an enrollment decline of 1,178 students over 2021/22.
- The largest year over year enrollment declines were in kindergarten and 7th grade, each declining over 300 students between 2021/22 and 2022/23.
- AISD's elementary school population is 35,034 students, a decrease of 765 students (-2.1%) over 2021/22.
- Total elementary school population is projected to decrease by 255 students, or -0.72%, in the next year and decline by roughly 855 students, or -2.4%, in the next 5 years.
- AISD's middle school population is currently 14,473 students, a decline of 696 students over last year (-4.58%).
- The district's middle school population is expected to decline by 269 middle school students, or -1.9%, in the next year, and 388 students, or -2.7%, in the next 5 years due to smaller class sizes moving into secondary campuses.
- AISD's high school population is 20,493 students, a decrease of 128 students over last year (-0.62%).
- The district's high school population is forecasted to decline by 154 students next year, and 2,287 students in the next 5 years, as high school cohorts remain low and smaller class sizes advance.
- In 2023/24, AISD is projected to enroll 72,815 students, a decrease of 605 students (-0.8%) from the current year.
- In 5 years, the district may see a decline in both population (3,500 students) and enrollment (2,897 students), resulting in a projected enrollment of 70,523 students.
- Students that reside outside the AISD boundary, but transfer into the district increased by 542 students this year. The largest jump since AISD started open enrollment in 2017/18
- Nearly 16,000 apartment units and an additional 5,000 condo units are under construction across AISD, which will come online within the district in the next one to two years and are expected to yield minimal students.
- AISD added more than 5,760 multi-family units and 720 single family units in the last year, even as the district saw a decline in student yields because of the total enrollment decline.

Austin ISD Executive Summary



The Austin Independent School District experienced an enrollment decrease of 1,178 students in 2022/23 resulting in an enrollment of 73,420 students. The effects of post-pandemic life impacted not just AISD enrollment, but public school enrollment across the state. The largest enrollment declines from the 21/22 school year to this 22/23 school year were in kindergarten and 7th grade.

The unemployment rates in the Austin-Round Rock MSA are now at or below rates seen in the area, pre-pandemic. In November 2022, the unemployment rate for the MSA stood at 2.8%. From November of 2021 to November of 2022 over 34,200 jobs were added in the area, an increase of 2.5%. Austin's large diverse economy and educated workforce will continue to drive the economic recovery in 2023, especially as the MSA experiences a large increase in the tech industry.

The district's housing market is largely driven by high density infill and multi-family development. There have been roughly 750 traditional single family homes added in the 12 months leading into the end of the 3rd quarter (Oct. 21 – Sept. 22). In the last 12 months the highest until totals that came online were categorized as multi-family. This total includes, condominiums, apartments and for rent housing developments (where applicable). These new rental properties have shown to have very low student yields, often less than 2 students for every 10 units built. While traditional single family developments throughout the district may add 3-5 students for every 10 home builds. In the next 5 years the district is expected to add roughly 2,500 single family homes and over 20,000 multi-family units. Although the raw number of units described above would generally result in some enrollment gains, this is not likely the case in AISD, with the very low resulting student yields and negative retention cohorts at the secondary level (less than 1 to 1, year over year).

Enrollment declines in Austin ISD are expected to continue with the district projected to decline by 605 students next, for a 2023/24 enrollment of 72,815. Project growth cohorts at the lower levels are projected to see moderate increases as they return to pre-pandemic rates similar to 2019/20. However, the district will continue to decline in enrollment dropping by almost 3,000 students over the next 5 years before possible rebounds occur in the latter part of this 10 forecast period. AISD enrollment numbers reflect all students enrolled in the district summarized based on the campus they attend during the 2022/23 school year, regardless of where they might live. The student population projections include only students living within the Austin ISD district boundaries, based on the campus attendance zone of their physical address. In 2031/32 the enrollment of AISD is expected to be just under 80,000 students.

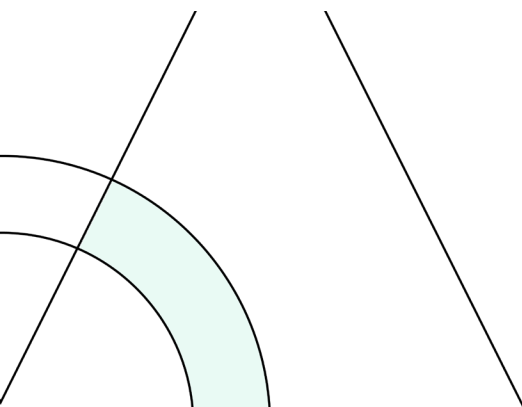



Texas Enrollment Trends

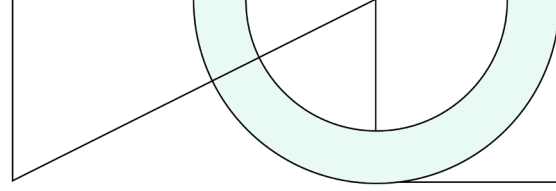

2021/22 State Enrollment

Total Enrollment	5,427,370
Total Growth	55,784
Percent Growth	(1.0%)

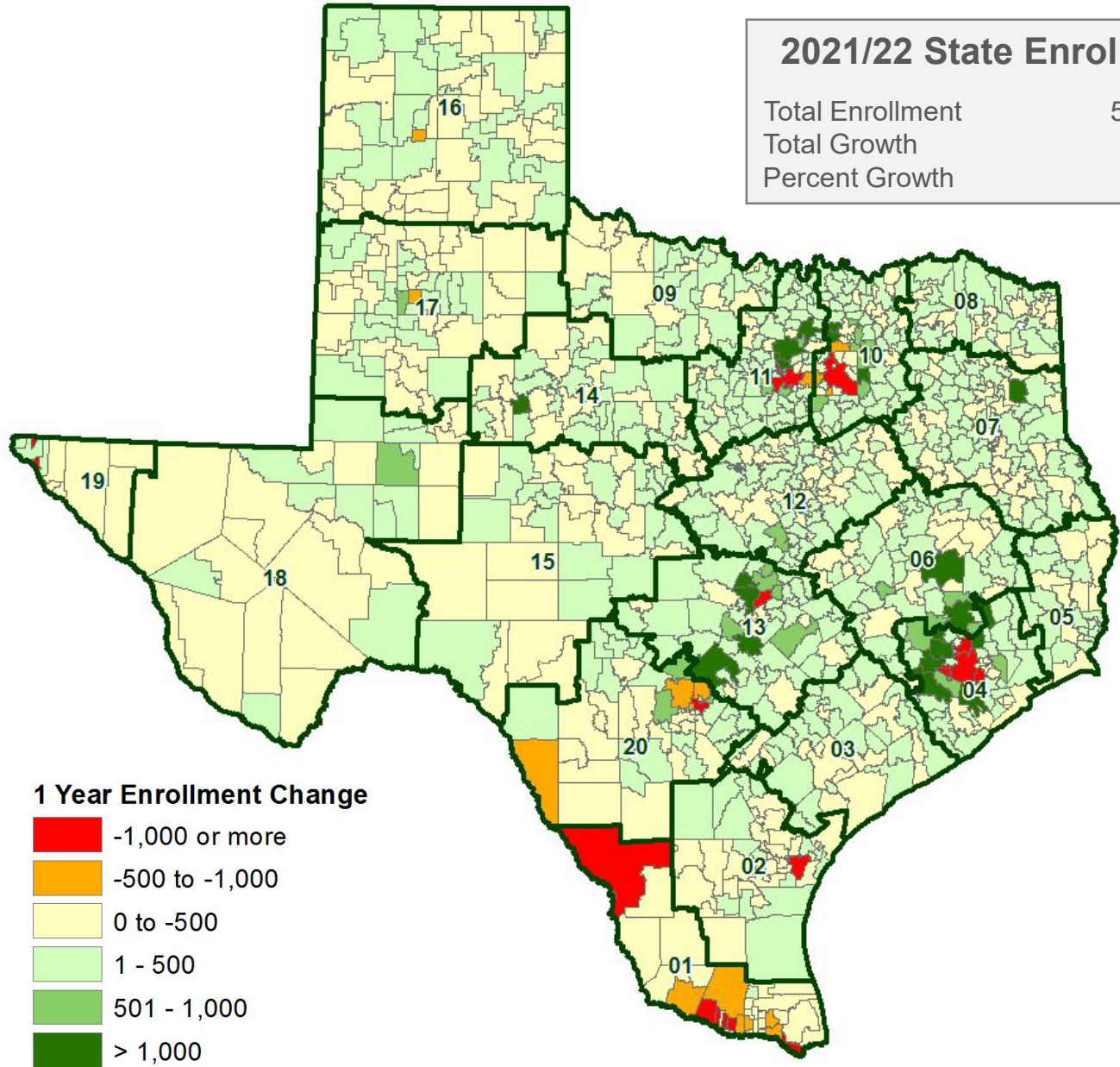

Texas ISD Enrollment Change

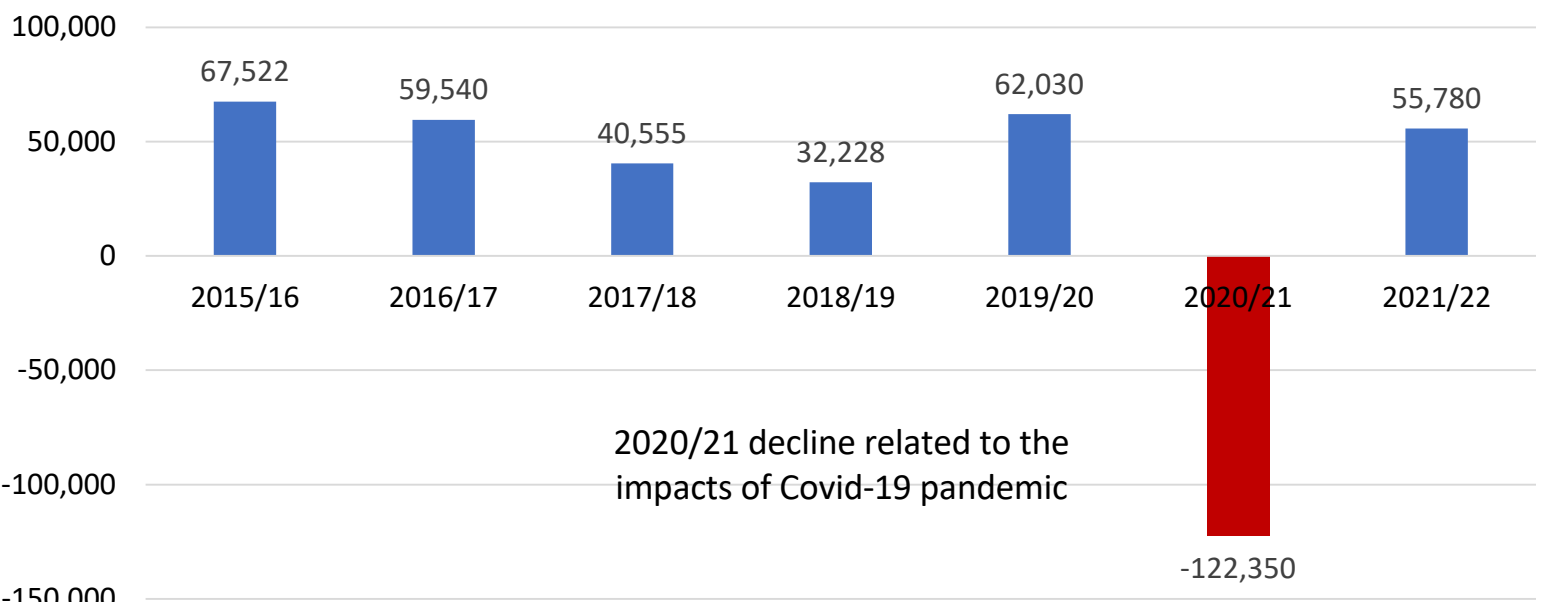

Region 13 Enrollment Trends

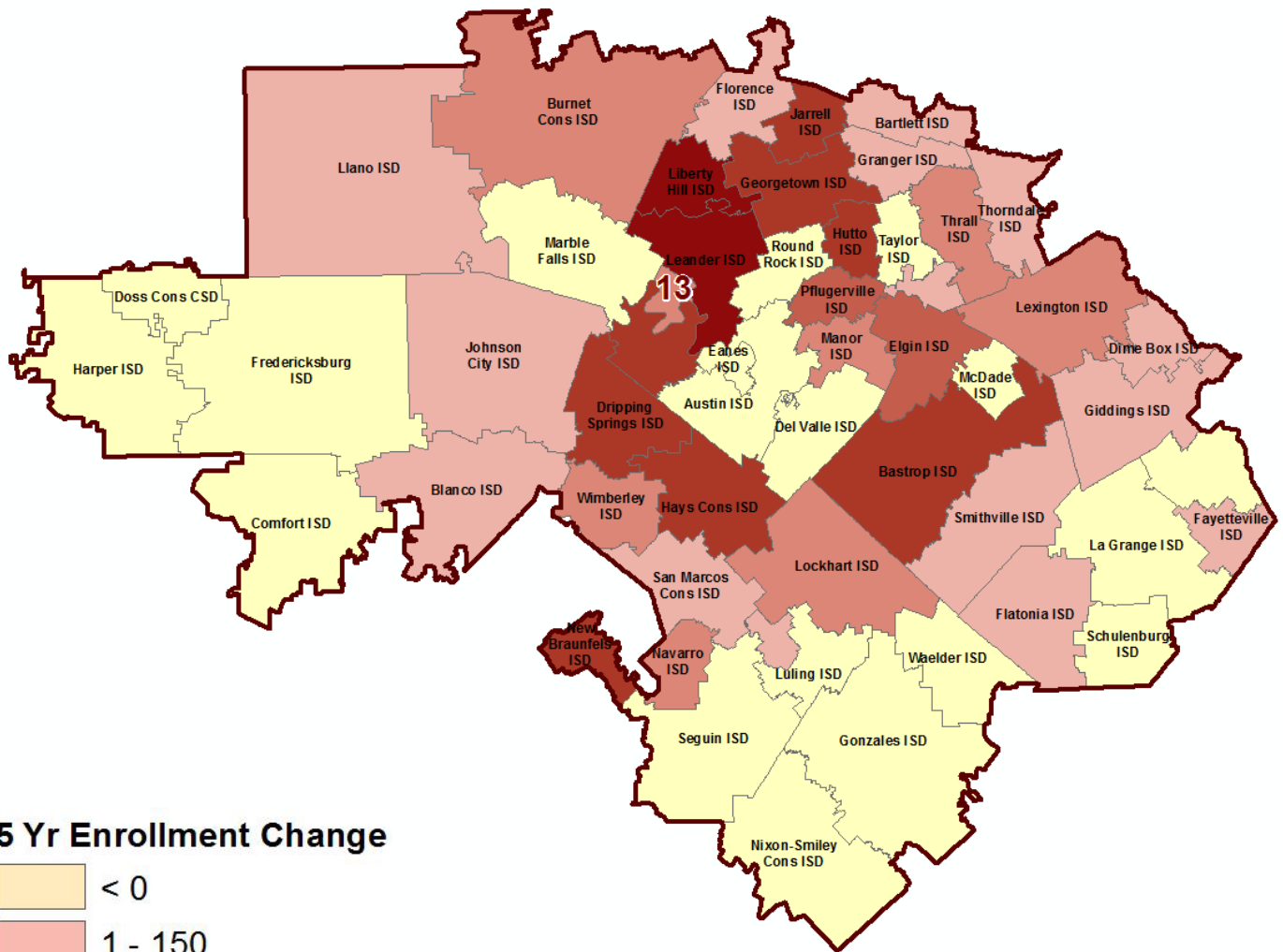

5 Yr Enrollment Change

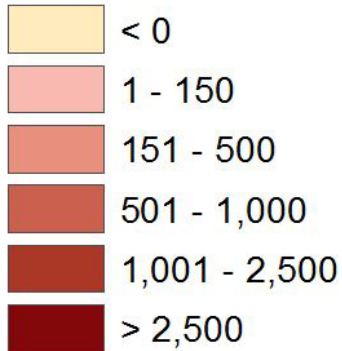

- In the 2016/17 school year, AISD enrolled 83,067 students
- In the 2021/22 school year, Austin ISD enrolled 74,598 students
- This represents a 5 year enrollment decrease of -10.2%



Birth Rate Analysis

Austin ISD KG Enrollment v. District Births

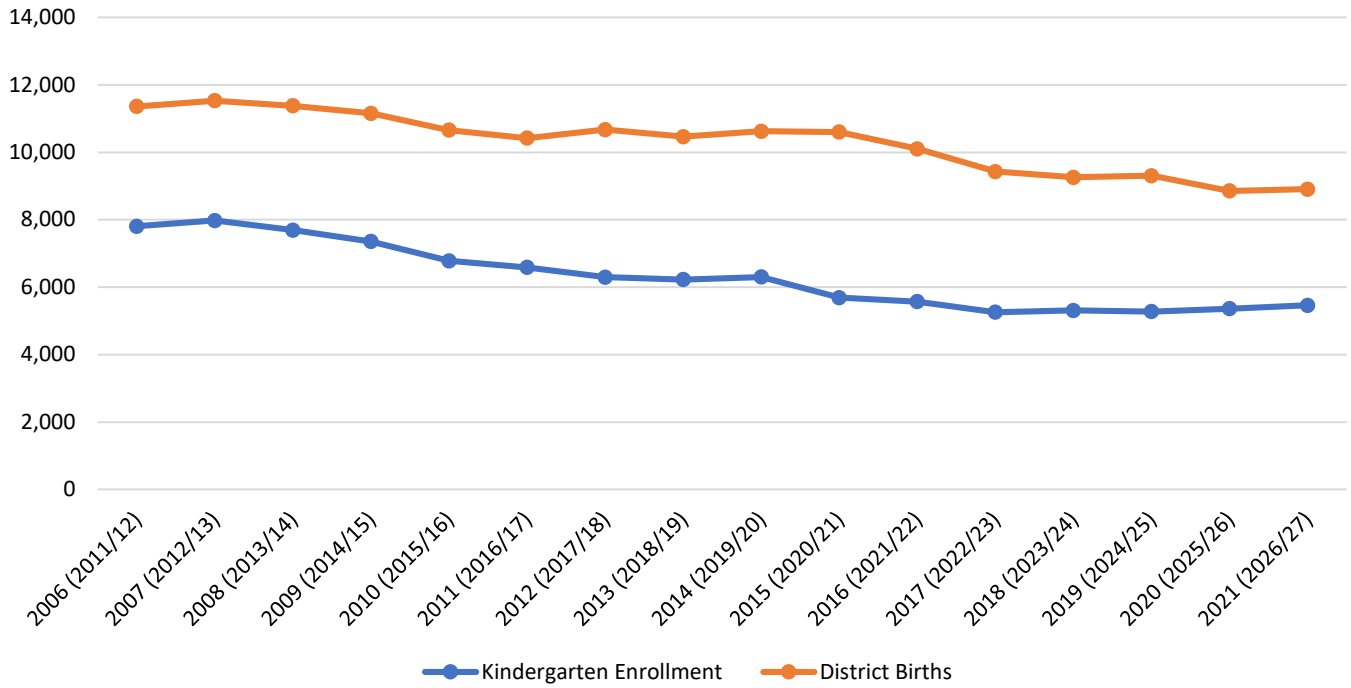

Year	Kindergarten Enrollment	District Births	Ratio
2006 (2011/12)	7,808	11,360	0.687
2007 (2012/13)	7,975	11,531	0.692
2008 (2013/14)	7,693	11,378	0.676
2009 (2014/15)	7,353	11,155	0.659
2010 (2015/16)	6,782	10,660	0.636
2011 (2016/17)	6,585	10,421	0.632
2012 (2017/18)	6,297	10,672	0.590
2013 (2018/19)	6,226	10,463	0.595
2014 (2019/20)	6,304	10,625	0.593
2015 (2020/21)	5,691	10,603	0.537
2016 (2021/22)	5,573	10,101	0.552
2017 (2022/23)	5,258	9,430	0.558
2018 (2023/24)	5,310	9,260	0.573
2019 (2024/25)	5,278	9,305	0.567
2020 (2025/26)	5,362	8,855	0.606
2021 (2026/27)	5,462	8,908	0.613

- In 2017, 9,430 live births occurred within AISD, generating a Kindergarten class of 5,258 students in 2022/23
- Due to competition from area charter schools and affordability, the ratio of Kindergarten students to district births has been declining since 2012/13
- Additional Kindergarten losses occurred in 2021/22 due to Covid-19
- Between 2016 and 2019, births within AISD continued to decline, however, enrollment may increase as AISD's capture rate returns to pre-COVID levels

Leavers and Returners Analysis



	2018/19	2019/20	2020/21	2021/22	2022/23
Students that left prior to 2017/18 and returned in the following school years	991	1,119	1,085	1,015	924
Percent of total students that left	8.5%	9.8%	9.5%	9.6%	8.1%

	2019/20	2020/21	2021/22	2022/23
Students that left prior to 2018/19 and returned in the following school years	988	1006	941	970
Percent of total students that left	8.5%	8.6%	8.9%	8.3%

	2020/21	2021/22	2022/23
Students that left prior to 2019/20 and returned in the following school year	729	1,440	971
Percent of total students that left	7.0%	13.7%	9.4%

	2021/22	2022/23
Students that left prior to 2020/21 and returned in the following school year	1,436	1,450
Percent of total students that left	13.1%	13.3%

	2022/23
Students that left prior to 2021/22 and returned in the following school year	949
Percent of total students that left	9.0%

2022/23 Returners by Grade

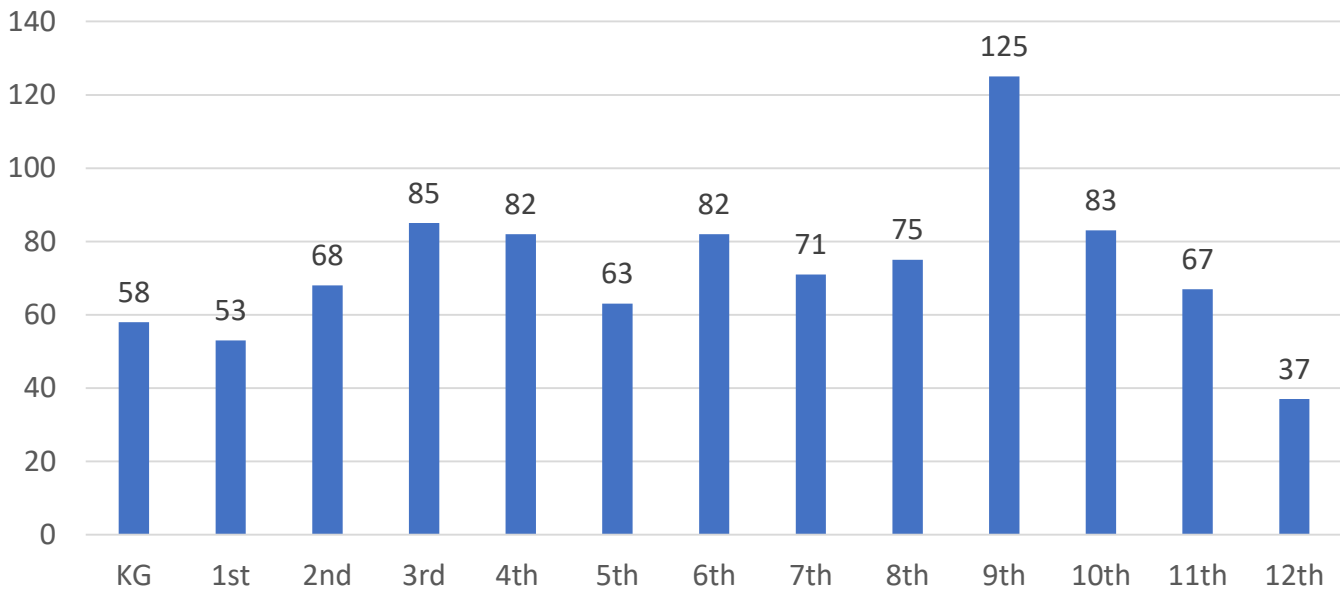

- Historically, 8% to 9% of students that leave the district return after just one year
- Of the 10,269 students that left the district between 2020/21 and 2021/22, 949, or 9% returned to the district in 2022/23



Out of District Students

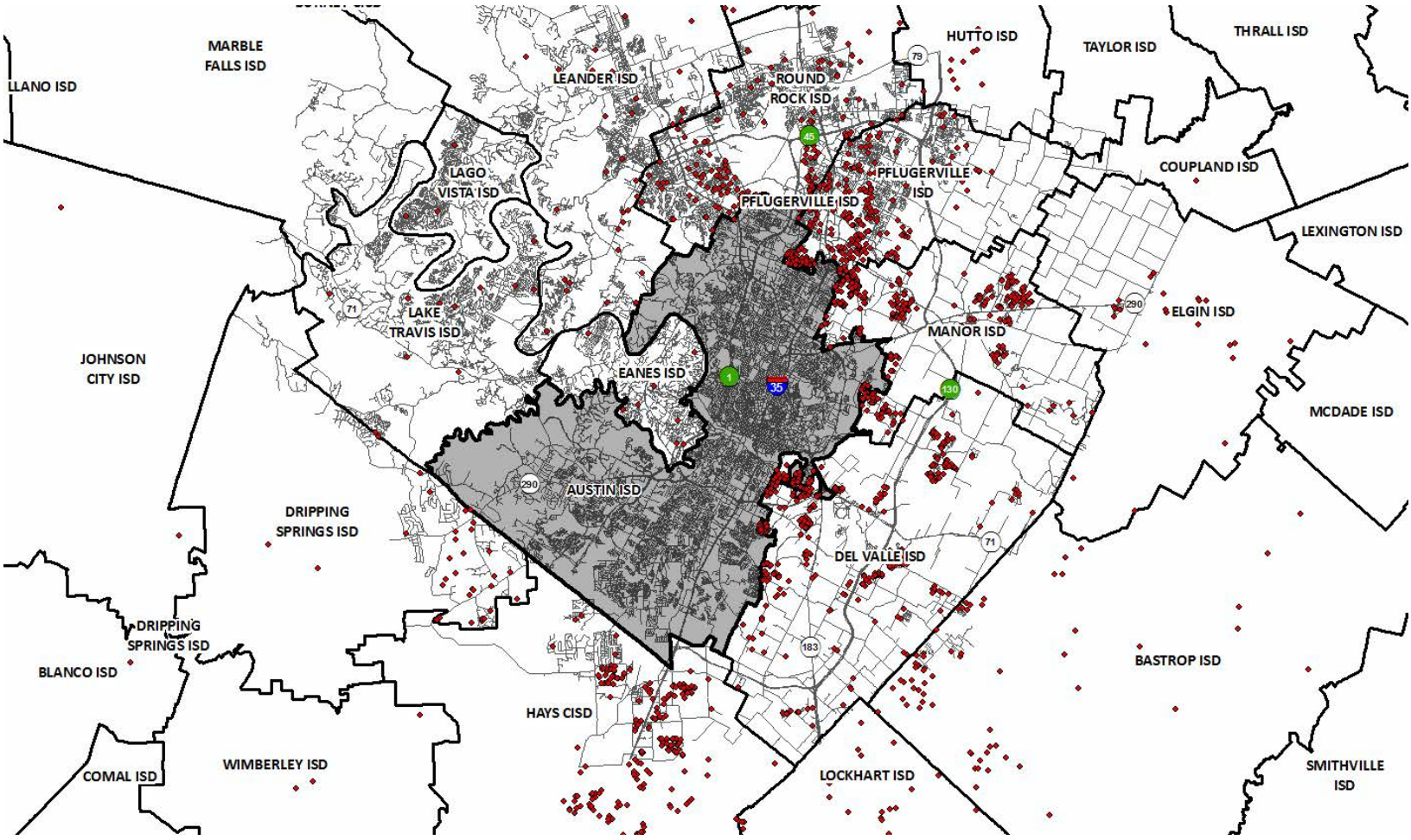

Residing District	2021/22 Students	2022/23 Students	Change
DEL VALLE ISD	840	944	+104
MANOR ISD	577	617	+40
PFLUGERVILLE ISD	522	499	-23
HAYS CISD	294	329	+35
ROUND ROCK ISD	223	217	-6
BASTROP ISD	93	97	+4
LEANDER ISD	62	46	-16
LOCKHART ISD	47	60	+13
ELGIN ISD	34	40	+6
DRIPPING SPRINGS ISD	37	44	+7
EANES ISD	24	11	-13
LAKE TRAVIS ISD	16	14	-2
HUTTO ISD	28	17	-11
GEORGETOWN ISD	16	13	-3
TAYLOR ISD	2	1	-1
SAN MARCOS CISD	5	13	+8
JARRELL ISD	1	0	-1

	2016-17	2017-18	2018-19	2019-20	2020-21	2021-22	2022-23
Out of District	1,133	2,100	2,346	2,665	2,668	2,878	3,420
Total Students	83,352	81,970	80,126	80,890	75,075	74,644	73,420
% Out of District	1.36%	2.56%	2.93%	3.29%	3.55%	3.86%	4.66%

Note: In 2016/17 AISD Board changed district policy to allow open enrollment

Figures gathered from TD geocode of AISD student file

TEA Transfer Report



Transfers In From	2016/17**	2017/18	2018/19	2019/20	2020/21	2021/22	5 Yr Change
Bastrop ISD	41	61	63	58	68	68	+27
Del Valle ISD	402	614	734	732	644	649	+247
Dripping Springs ISD	32	30	28	17	12	15	-17
Eanes ISD	13	16	21	18	22	16	+3
Elgin ISD	23	35	36	40	34	27	+4
Hays CISD	150	251	288	261	230	242	+92
Lake Travis ISD	11	23	21	15	10	10	-1
Leander ISD	42	35	43	42	41	51	+9
Lockhart ISD	14	27	40	44	35	40	+26
Manor ISD	201	293	353	375	448	477	+276
Pflugerville ISD	225	329	337	397	390	389	+164
Round Rock ISD	126	180	203	192	178	161	+35
Total Transfers In*	1,399	1,998	2,272	2,290	2,192	2,251	+852

*Totals include additional districts per TEA rounding rules

**In 2016/17 AISD Board changed district policy to allow open enrollment

- The Texas Education Agency reported 2,251 students transferred into AISD from neighboring school districts in 2021/22
- Between 2016/17 and 2021/22, the number of transfers into AISD from neighboring school districts increased by 852
- The increase in transfers into AISD is due to a Board policy change in 2016/17

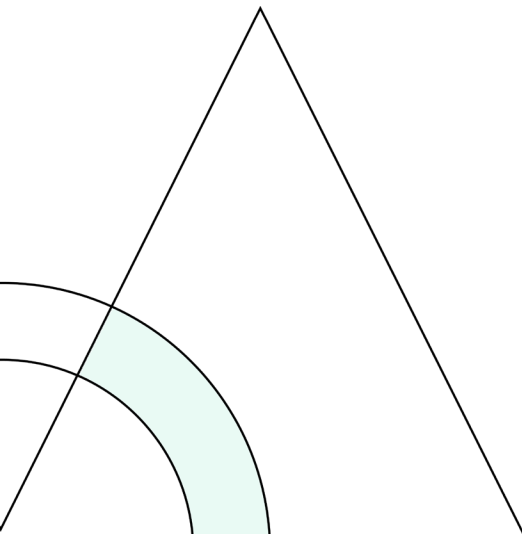



TEA Transfer Report

Transfers Out To	2016/17	2017/18	2018/19	2019/20	2020/21	2021/22	5 Yr Change
Del Valle ISD	51	46	39	41	34	41	-10
Dripping Springs ISD	57	61	44	55	69	55	+2
Eanes ISD	484	458	453	435	407	426	-58
Hays CISD	24	20	25	30	41	25	+1
Lake Travis ISD	38	32	36	32	27	38	0
Manor ISD	49	123	137	153	114	97	+48
Pflugerville ISD	25	23	18	47	64	91	+66
Round Rock ISD	43	44	40	41	33	34	-9
Austin Achieve Public Schools	658	720	1,313	1,464	1,605	1,582	+924
Austin Discovery School	334	313	290	256	248	223	-111
Cedars International Academy	334	384	403	359	341	336	+2
Chaparral Star Academy	55	64	77	60	67	55	0
East Austin College Prep	580	0	0	0	0	0	-580
Harmony Science Academy	1,910	1,999	2,145	2,164	2,166	1,996	+86
IDEA Public Schools	1,858	2,257	2,728	3,127	3,542	3,301	+1,443
Jubilee Academies	71	70	79	81	73	56	-15
KIPP Austin Public Schools	3,316	3,303	3,257	3,253	3,167	3,172	-144
Montessori For All	314	391	368	372	374	351	+37
NYOS Charter School	314	434	352	342	304	380	+66
Premier High Schools	374	336	249	217	185	148	-226
Promesa Public Schools	0	537	530	398	338	0	0
Texas Can Academies	413	431	367	323	234	281	-132
Texas College Preparatory Academies	169	127	103	98	107	89	-80
Texas Empowerment Academy	199	206	218	223	219	204	+5
Texas Preparatory School	132	107	102	86	62	45	-87
The Excel Center	131	220	290	288	315	303	+172
University of Texas Charter	403	417	425	404	419	390	-13
Wayside Schools	1,560	1,667	1,620	1,557	1,434	1,262	-298
Total Transfers Out*	14,055	14,873	16,168	16,440	16,815	16,303	+2,248

*Totals include additional districts per TEA rounding rules

- The Texas Education Agency reported 16,303 students transferred out of AISD and into neighboring school districts or public charter schools in 2021/22
- Between 2016/17 and 2021/22, the number of students transferring out of AISD to neighboring charter schools or public school districts increased by 2,248 students
- The opening of charter school campuses in Austin has resulted in approximately 15,240 students transferring out of AISD in 2021/22

Charter School Tracking

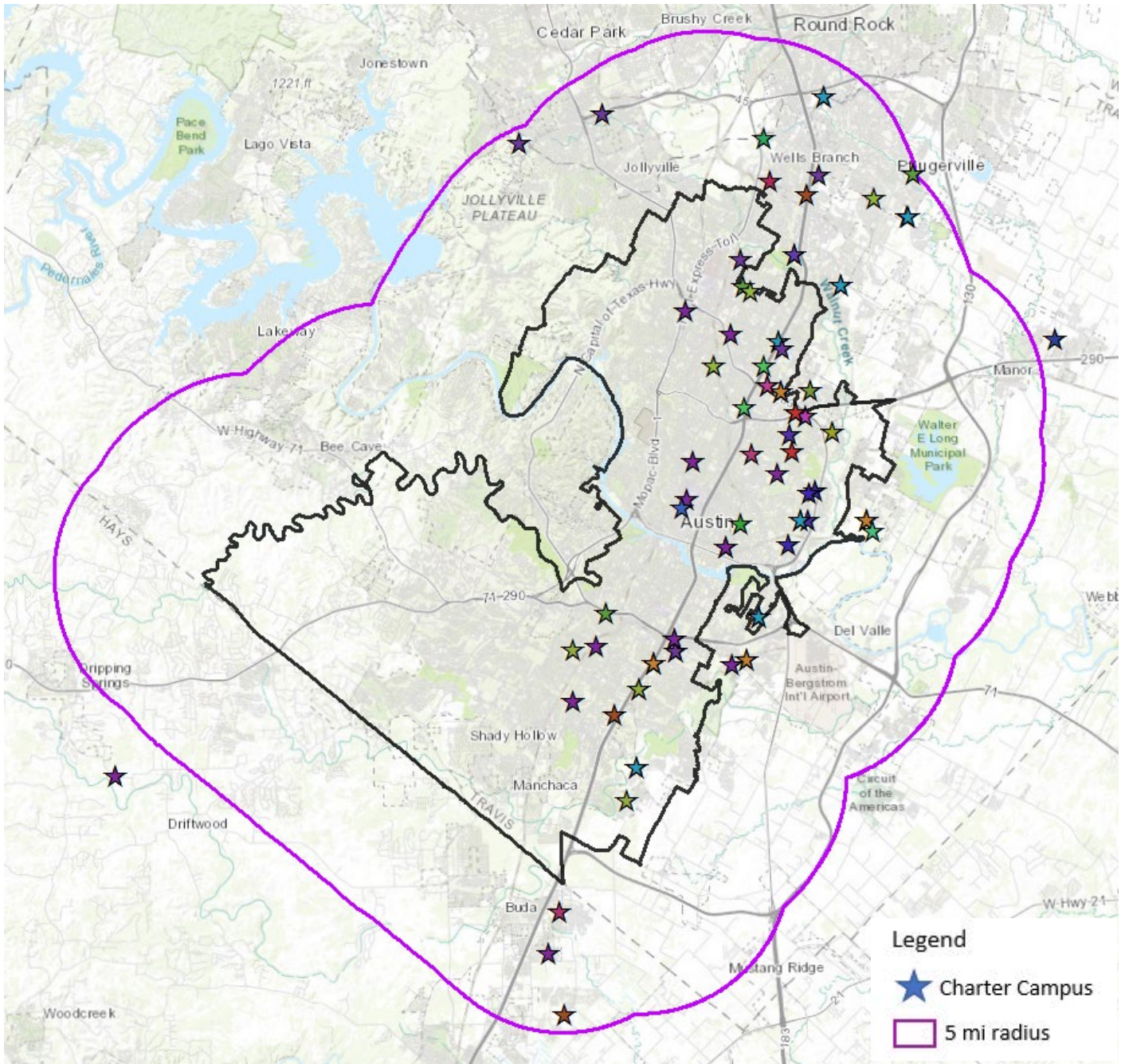

- Within the AISD boundary there are 52 operating charter school campuses, including 1 campus that opened in 2020/21 and 1 that opened in 2021/22
- These campuses enrolled more than 18,550 students in 2020/21, an increase of 752 students over 2019/20
- Within a 5 mile radius of Austin ISD, there are 77 campuses that enrolled more than 28,850 students in 2020/21. Seven campuses opened in 2022/21 and two in 2021/22.



ECONOMIC OUTLOOK

The COVID-19 rebound has returned many norms going into 2022, including the strong economy at the start of the year. 2021/22 proved to be another record year for low unemployment rates and strong job growth within the Austin-Round Rock MSA. However, like the rest of the state and nation, Austin saw unemployment peak at nearly 12% in April of 2020 as lockdown restrictions, employment furloughs and layoffs went into effect. As lockdowns eased and company hiring resumed, unemployment rates have once again dropped below 4%, similar to pre-Covid trends. The Austin-Round Rock MSA is in a unique position to prove its economic resilience with its educated and diverse workforce. This strength is proven with Apple's Headquarters and Tesla Electrical Vehicle Factory both announcing further expansion in 2022. Both of these expansions are expected to be complete in 2024 – 2025, bringing additional high paying skilled positions to the city. Although not physically located in Austin ISD, many employees at these facilities may reside in the district.



Economic Snapshot (November 2022)

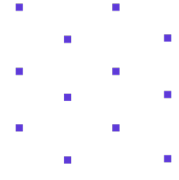

Unemployment Rates, Nov. 2019 - Nov. 2022

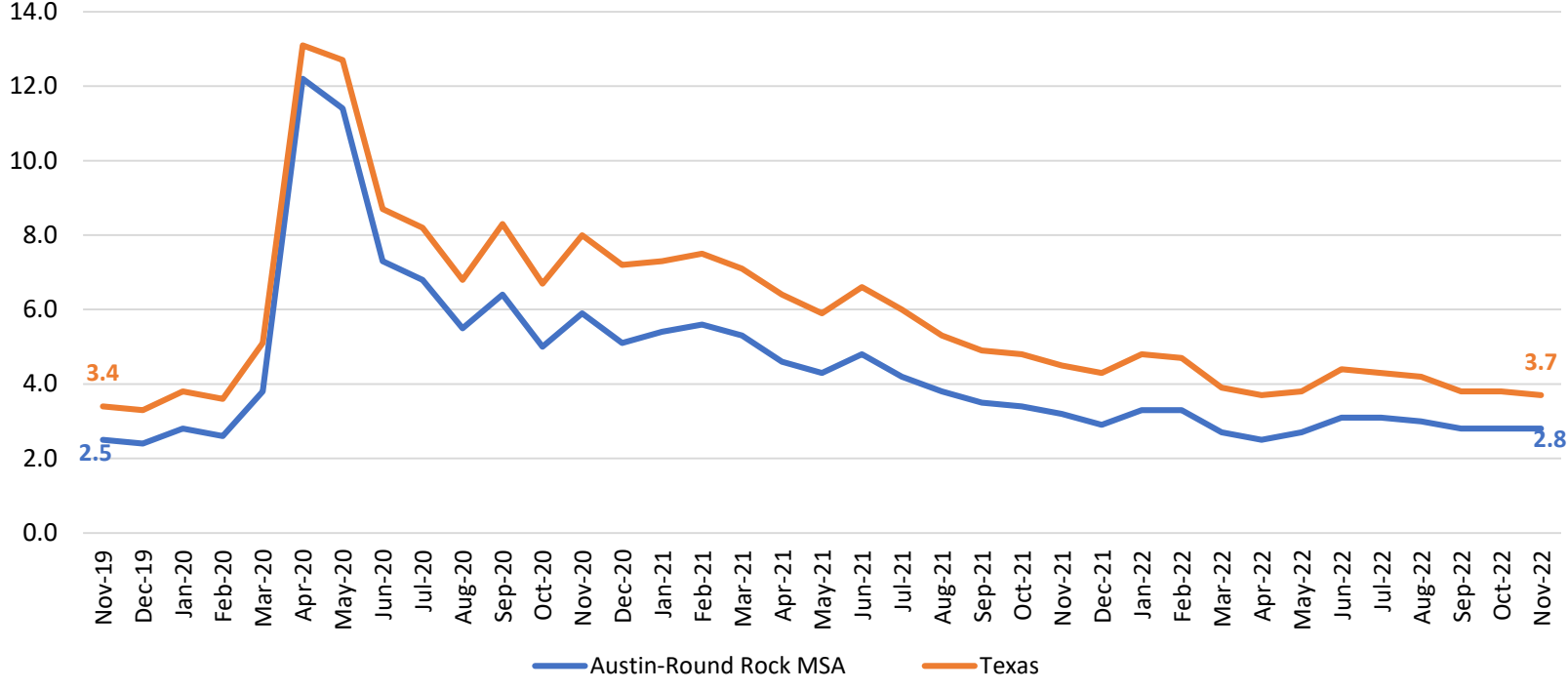

Unemployment Rate, Year Over Year

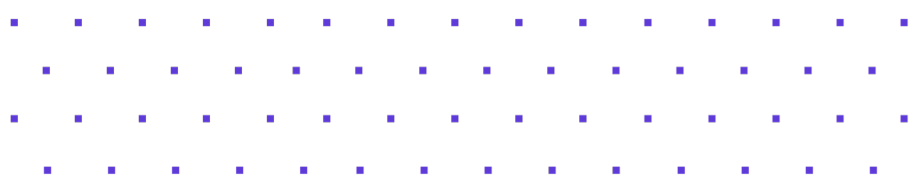
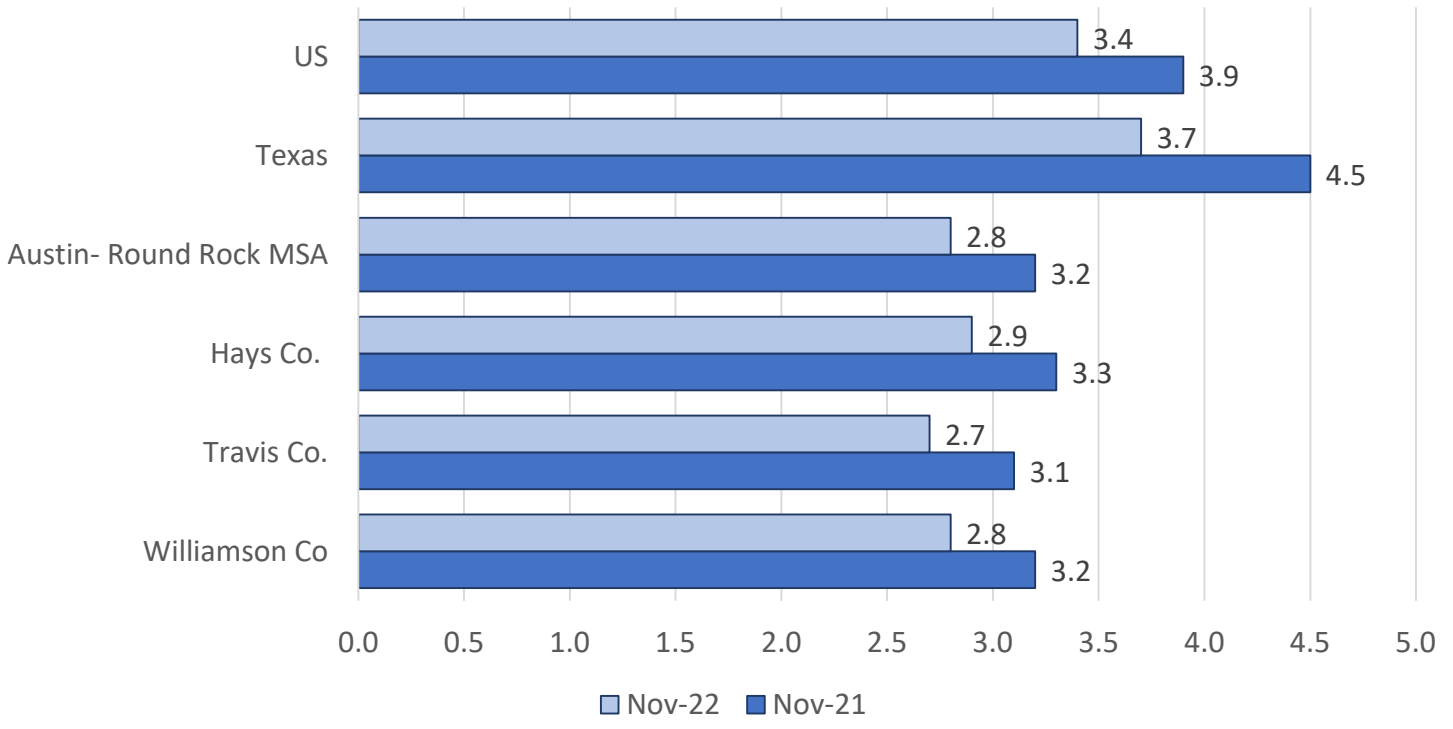



Tesla Electric Vehicle Factory

- Plans filed for \$717 million expansion at Tesla Electric Vehicle Factory constructing additional 1.4 million square feet spanning 4 new buildings
- Located east of Texas 130 that spans from near the Colorado River north to near Harold Green Road
- Expansion expected to begin early 2023 with completion anticipated early 2024
- The factory currently employs 10,000 people about a year after opening



Apple Headquarters

- Plans filed for \$240 million Phase 2 expansion at northwest Austin campus constructing additional 419,00 square feet spanning 2 new buildings
- Located east of West Parmer Ln and north of McNeil Dr
- Expansion expected to begin fall 2023 with completion anticipated spring 2025
- New space will provide Apple the ability to expand its workforce in the future, though exact employee expansion numbers have not been released



HOUSING MARKET

While the housing market remained resilient during the 2020/21 post-pandemic time period, a slight downturn began in 2022/23. Within AISD, total new home starts and closings totals are down from 2021 partially due to condominium complexes being classified as multi-family developments for this report. Due to increased occupant turnover and the fact that many condominium complexes had been double categorized as both single family and multi-family developments, condominium complexes are solely classified as multi-family units this year. Additionally, rising home interest and mortgages rates and difficulty in obtaining home construction materials have become obstacles nationwide in sustaining the increased home production trends of 2020 - 2021. New and existing home inventory have almost returned to a stable level, yet home prices continue to rise to record setting levels. Within AISD, there were more than 700 new single-family residential closings in the last 12 months through the 3rd quarter of 2022. However, over 5,700 multi-family units were completed in the last 12 months which yield significantly fewer students to AISD schools. Currently, nearly 16,000 apartment units and an additional 5,000 condo units are under construction across AISD. While these complexes will cause an increase in new multi-family residential units in 2023 and 2024, they are not expected to yield a significant number of new students. In fact, multi-family yields declined in 2022/23 whereas single-family yields increased. Apartment and condo units continue to yield below 1-2 students per 10 units constructed within AISD.



Austin ISD Housing Activity

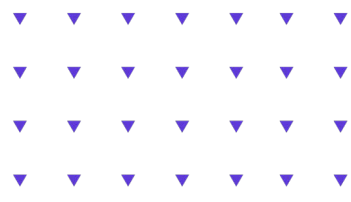

Annual Home Sales, 2010 - 2022

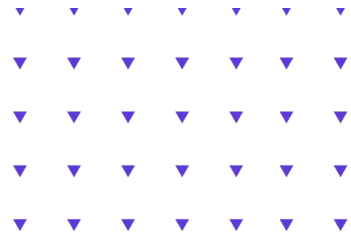
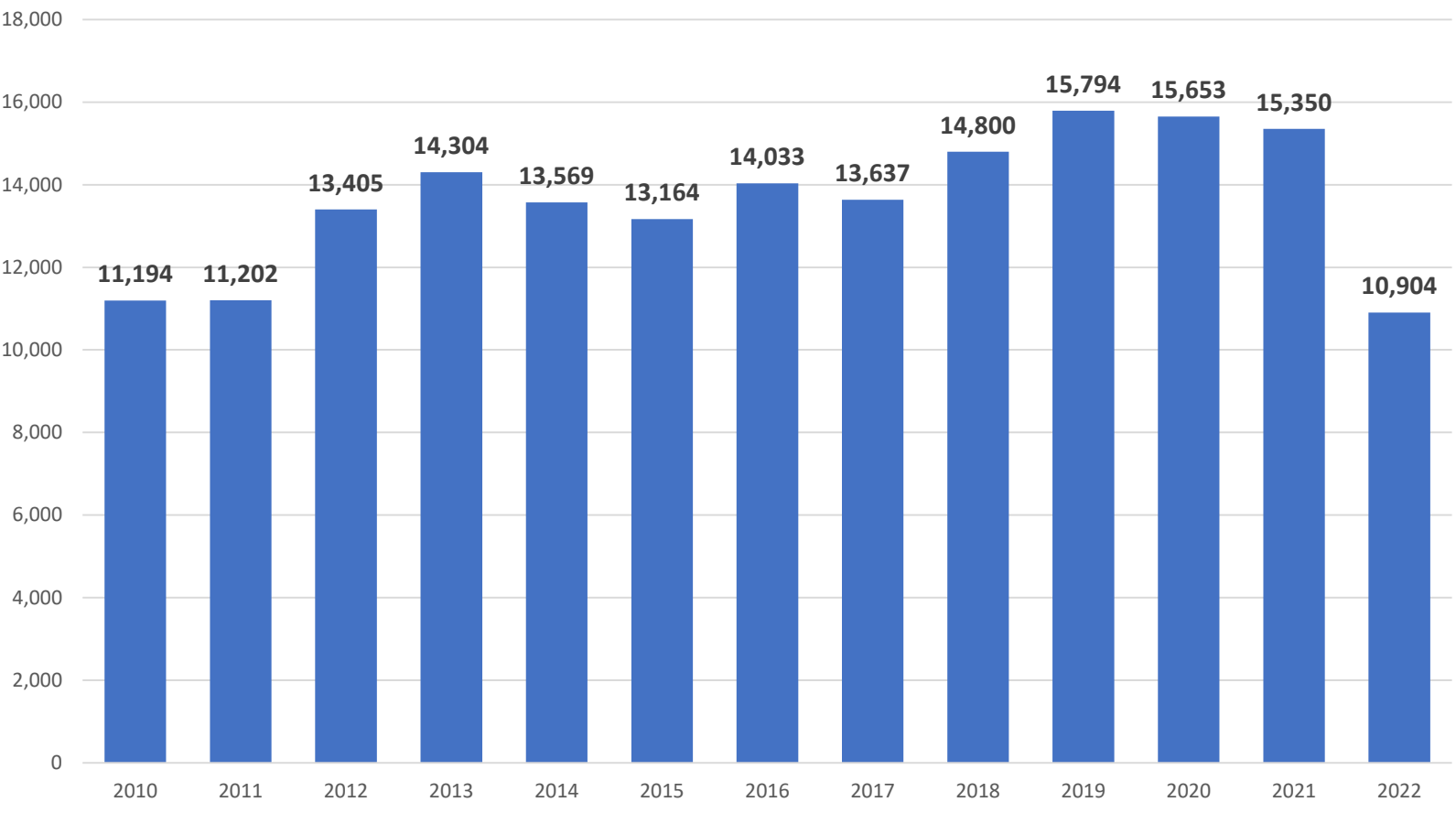

Housing decline in new and existing home sales in 2022 is likely a result of continued high price points and interest rate increases

Austin ISD Historical Home Price Analysis

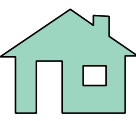

Average New v. Existing Home Price, 2010 - 2022

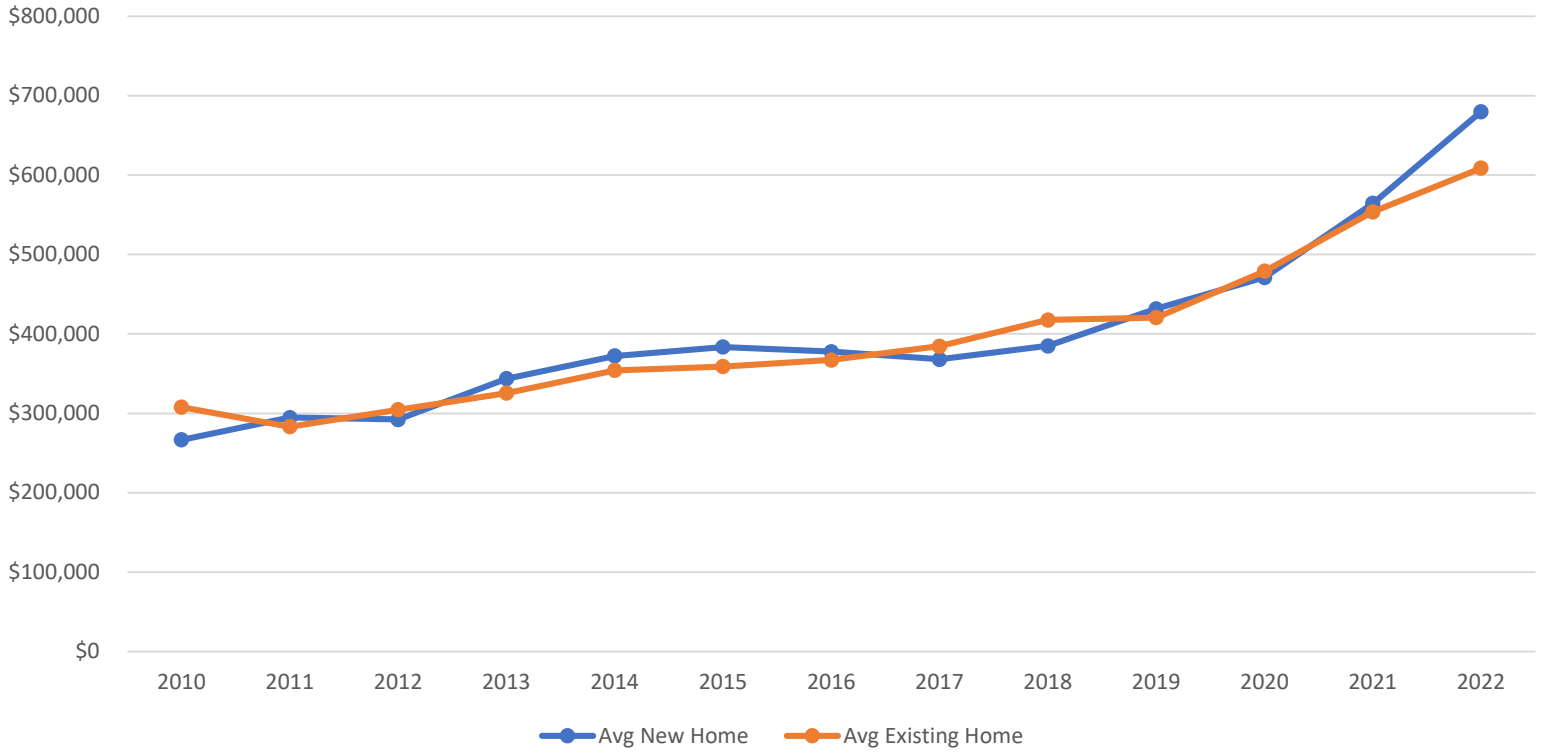

	Avg New Home	Avg Existing Home
2010	\$266,748	\$307,688
2011	\$294,571	\$283,096
2012	\$292,321	\$304,607
2013	\$343,614	\$325,503
2014	\$372,289	\$354,113
2015	\$383,588	\$358,875
2016	\$377,674	\$367,306
2017	\$368,133	\$384,650
2018	\$384,924	\$417,679
2019	\$431,727	\$420,605
2020	\$471,268	\$479,104
2021	\$564,620	\$553,848
2022	\$680,025	\$608,945

- The average new home sale price has more than doubled since 2012 within the Austin ISD, a rise of more than \$387,700
- The average existing home sale price within the district rose 99% since 2012, a rise of more than \$304,330

Includes Single Family Homes, Townhomes, Duplexes and Condos



Austin New Home Ranking Report

ISDs Ranked by Annual Closings – 3Q22

Rank	District Name	Annual Starts	Annual Closings	Inventory	Vacant Developed Lots	Future
1	HAYS CISD	3,512	2,718	2,706	3,824	41,946
2	LEANDER ISD	2,489	2,404	1,854	2,301	6,441
3	GEORGETOWN ISD	2,897	2,338	2,245	3,535	16,467
4	LIBERTY HILL ISD	2,325	1,700	1,940	2,372	9,669
5	HUTTO ISD	1,781	1,675	1,130	1,435	11,235
6	PFLUGERVILLE ISD	789	1,441	601	1,082	9,161
7	JARRELL ISD	1,476	1,086	828	1,990	9,046
8	MANOR ISD	1,642	1,037	1,136	1,777	15,346
9	DEL VALLE ISD	1,058	878	899	1,214	23,170
10	DRIPPING SPRINGS ISD	857	851	719	1,113	7,955
11	BASTROP ISD	860	810	627	2,495	16,372
12	AUSTIN ISD*	993	723	850	968	7,422
13	SAN MARCOS CISD	988	650	870	682	6,975
14	LAKE TRAVIS ISD	490	608	648	889	4,453
15	ROUND ROCK ISD	725	542	773	593	5,623
16	ELGIN ISD	682	421	419	257	9,069
17	TAYLOR ISD	197	246	115	283	1,067
18	LAGO VISTA ISD	266	198	236	346	3,729
19	LOCKHART ISD	79	69	52	229	20,982
20	SMITHVILLE ISD	45	39	10	52	471

Figures include Single Family, Townhome, and Duplexes units

- AISD has closed 723 residential units in the last 12 months
- Many high density infill developments like duplexes and townhomes do not yield many students

Austin ISD New Home Activity



Austin ISD New Home Activity

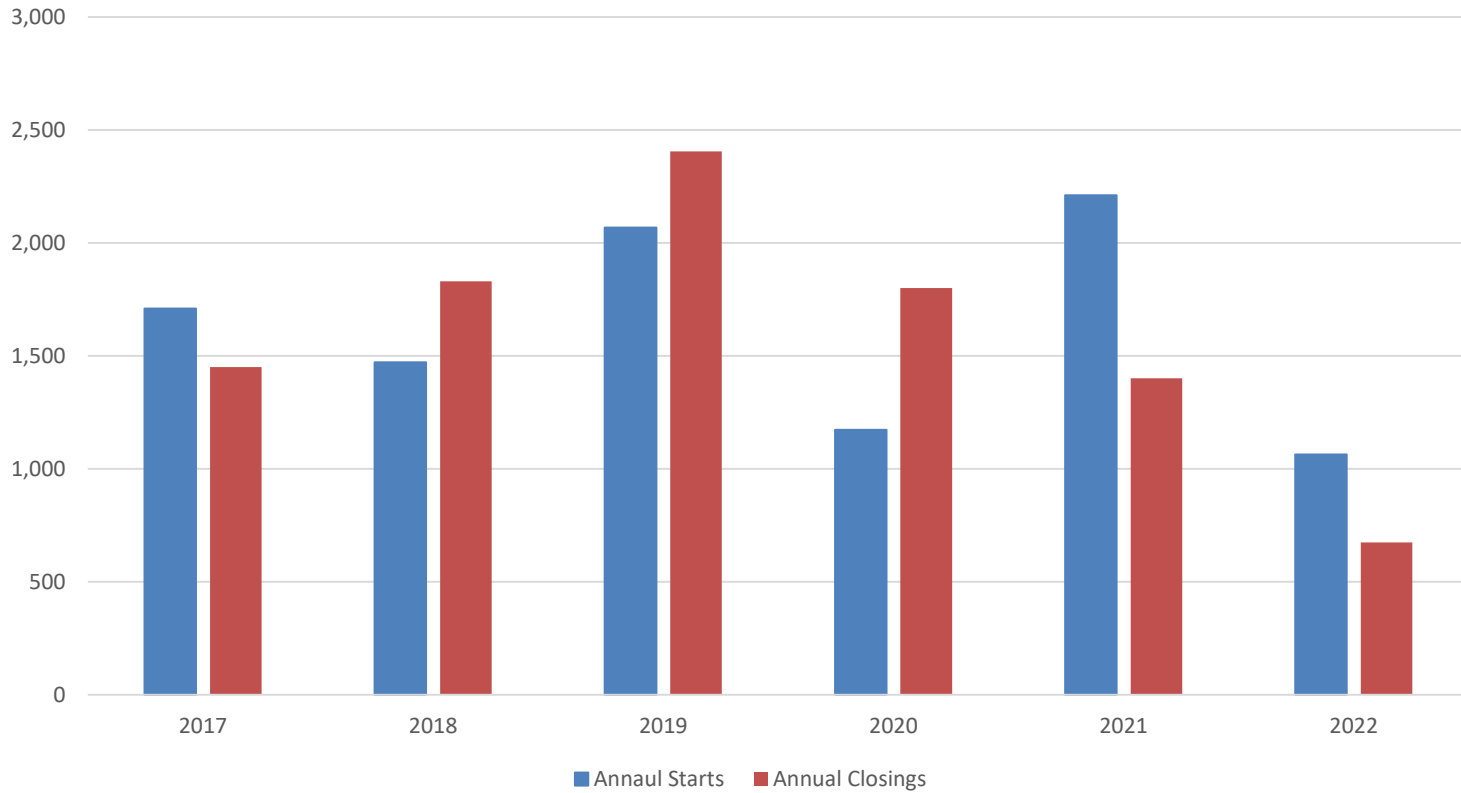

Starts	2017	2018	2019	2020	2021	2022
1Q	255	349	458	343	486	325
2Q	583	450	326	378	385	511
3Q	464	340	625	263	404	228
4Q	407	332	659	189	936	
Total	1,709	1,471	2,068	1,173	2,211	1,064

Closings	2017	2018	2019	2020	2021	2022
1Q	276	605	411	644	409	203
2Q	341	413	564	345	423	256
3Q	429	398	842	382	283	216
4Q	405	414	588	429	286	
Total	1,451	1,830	2,405	1,800	1,401	675

- Within AISD there were 228 new home starts and 216 new home closings in the 3rd quarter of 2022
- Total district new home activity has slowed since 2021 due to rising home interest and mortgage rates
- Difficulty obtaining construction materials continues to be an additional obstacle in the homebuilding process throughout the state



Annual Closings Distribution

Top 10 Subdivisions - 3Q22 (Ranked by Annual Closings)						
Rank	Subdivision	Elementary Zone	Annual Closings	Quarter Closings	VDL	Future
1	Mueller (Blanton)	BLANTON	143	46	140	0
2	Cloverleaf	BLAZIER	93	23	53	613
3	Vistas of Austin	BLAZIER	89	13	35	0
4	Copperstone	MENCHACA	83	19	6	0
5	Messinger Village	CASEY	54	30	226	0
6	East Parke	JORDAN	44	18	17	0
7	Cascades at Onion Creek	BLAZIER	34	17	5	414
8	Enclave at Estancia	MENCHACA	31	7	3	0
9	Bradshaw Crossing	BLAZIER	30	16	14	0
10	Goodnight Ranch	BLAZIER	25	0	129	2,925
Totals			626	189	628	3,952

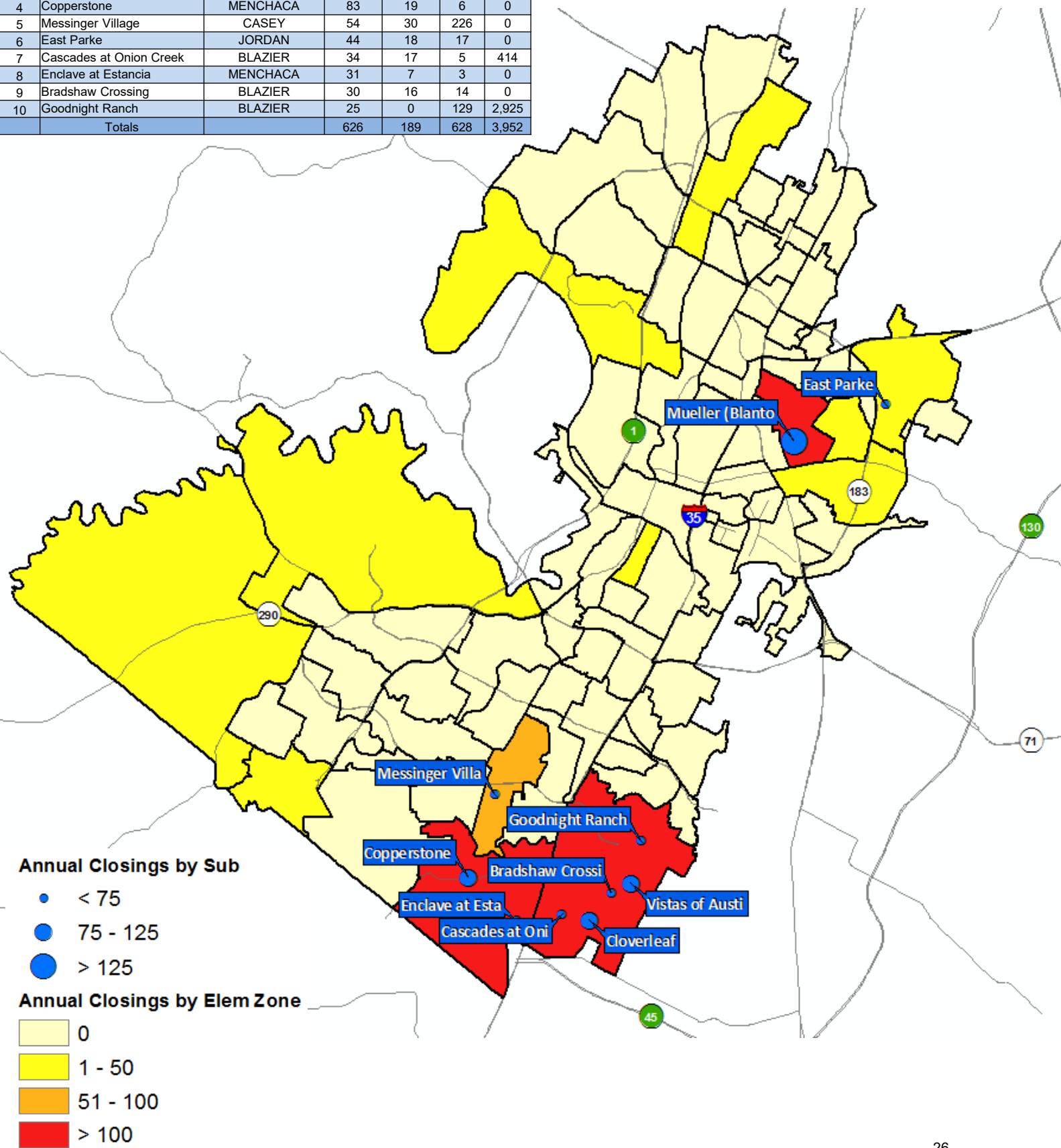

Vacant Developed Lots Distribution

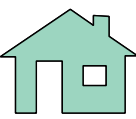

Top 10 Subdivisions - 3Q22 (Ranked by remaining VDL)

Rank	Subdivision	Elementary Zone	Annual Closings	VDL	Future
1	Messinger Village	CASEY	54	226	0
2	Mueller (Blanton)	BLANTON	143	140	0
3	Goodnight Ranch	BLAZIER	25	129	2,925
4	Loyola	WINN	0	87	0
5	Muellar (Maplewood)	MAPLEWOOD	0	63	0
6	Cloverleaf	BLAZIER	93	53	613
7	Vistas of Austin	BLAZIER	89	35	0
8	Bristol Drive	ANDREWS	0	35	0
9	Barton Ridge Estates	BALDWIN	0	18	0
10	Scenic Pass	PATTON	0	18	0
Totals			404	804	3,538

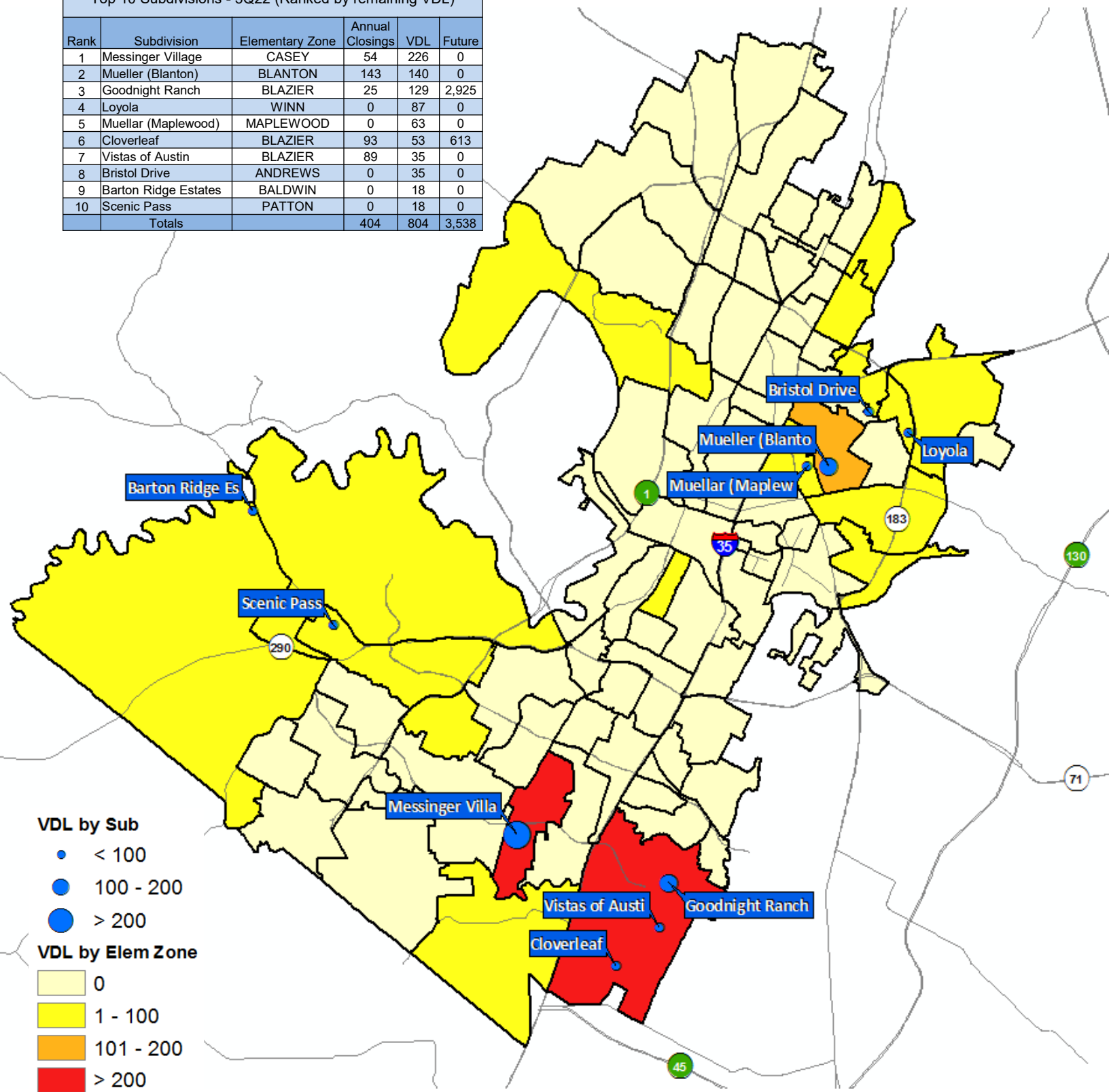



Futures Distribution

Top 10 Subdivisions - 3Q22 (Ranked by Future Inventory)

Rank	Subdivision	Elementary Zone	Annual Closings	VDL	Future
1	Goodnight Ranch	BLAZIER	25	129	2,925
2	Colony Park	OVERTON	0	0	2,400
3	Cloverleaf	BLAZIER	93	53	613
4	Cascades at Onion Creek	BLAZIER	34	5	414
5	Slaughter Ln 90 AC Tract	BLAZIER	0	0	266
6	Blackstone Vineyard	BALDWIN	0	0	162
7	Charley.	NORMAN-SIMS	0	0	102
8	Barton Creek/Holden Hills	OAK HILL	0	0	88
9	Orchard Ranch	BALDWIN	0	0	65
10	Jennings Place	BLAZIER	0	0	64
Totals			152	187	7,099

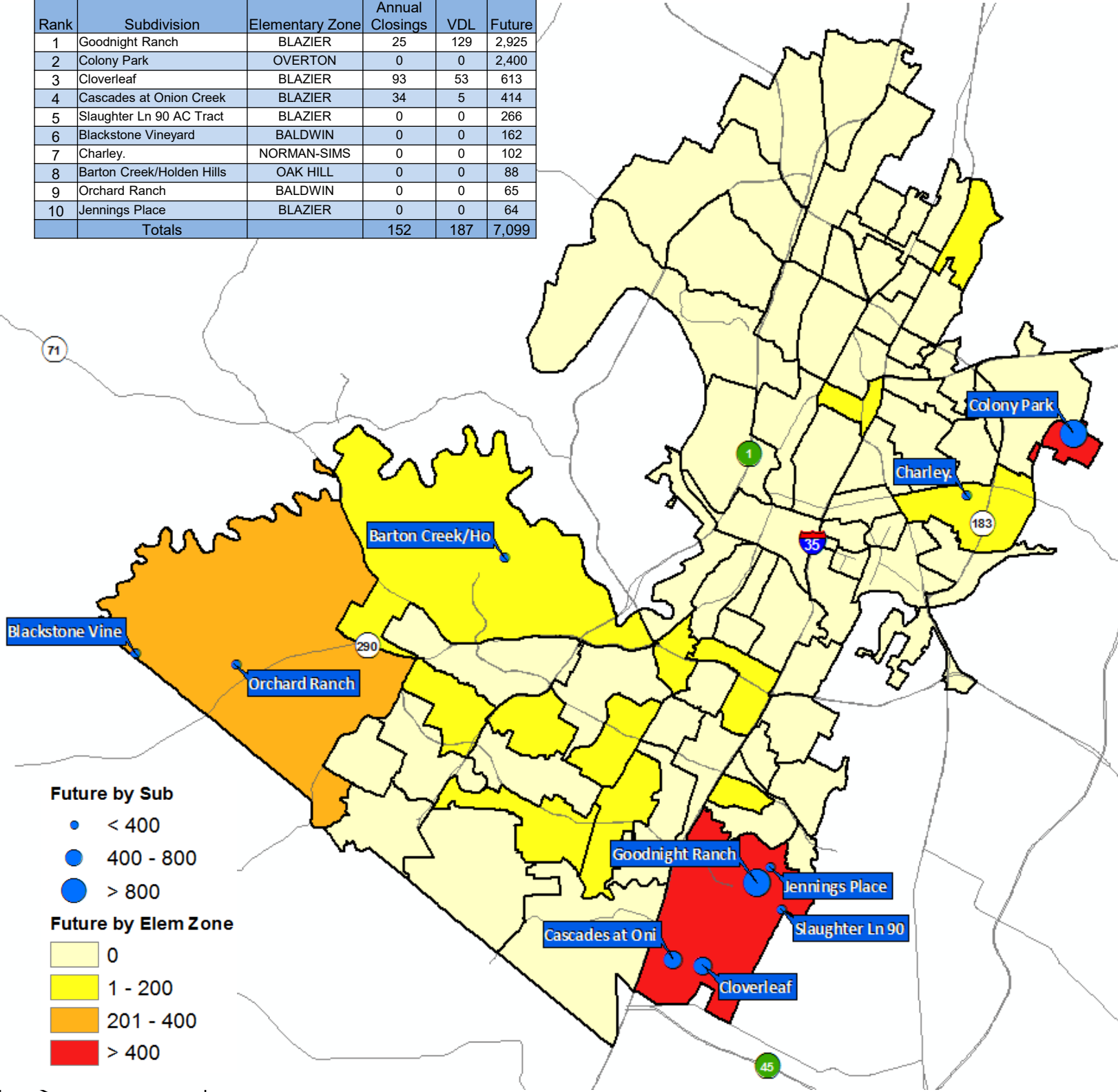

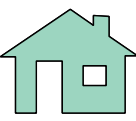

New Home Activity by Elementary Zone



Elementary Zone	Annual Starts	Quarter Starts	Annual Closings	Quarter Closings	Under Construction	Inventory	VDL	Futures
ANDREWS	3	3	0	0	3	3	35	0
BALDWIN	22	2	13	7	18	22	44	305
BEAR CREEK	0	0	4	1	1	1	0	0
BECKER	6	2	7	0	9	9	4	0
BLANTON	224	108	143	46	173	188	140	0
BLAZIER	399	62	271	69	323	330	240	4,290
BOONE	4	0	0	0	1	4	1	15
CASEY	101	9	68	36	47	48	226	30
CUNNINGHAM	0	0	0	0	0	0	0	27
GALINDO	0	0	0	0	0	0	0	16
GRAHAM	0	0	0	0	0	0	8	12
HART	0	0	0	0	0	0	10	0
HIGHLAND PARK	1	1	2	0	1	1	15	0
JORDAN	88	20	44	18	68	69	22	0
JOSLIN	0	0	0	0	0	0	0	10
KOCUREK	0	0	0	0	0	0	0	18
LANGFORD	0	0	0	0	0	0	0	7
MAPLEWOOD	0	0	6	0	0	7	63	0
MENCHACA	84	0	136	26	88	91	12	0
MILLS	0	0	0	0	0	0	0	32
NORMAN-SIMS	26	0	17	13	42	42	3	159
OAK HILL	5	0	12	0	3	3	23	88
ORTEGA	0	0	0	0	0	0	10	0
OVERTON	0	0	0	0	0	0	0	2,400
PATTON	18	18	0	0	18	18	25	0
PECAN SPRINGS	0	0	4	0	0	0	0	0
PILLOW	9	0	2	0	1	10	0	0
RIDGETOP	0	0	0	0	0	0	0	13
WINN	3	3	0	0	3	4	87	0
TOTALS	993	228	723	216	799	850	968	7,422

Additional elementary zones without new home activity not included

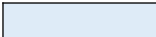
-  Highest activity in the category
-  Second highest activity in the category
-  Third highest activity in the category



Single Family Housing Overview- North

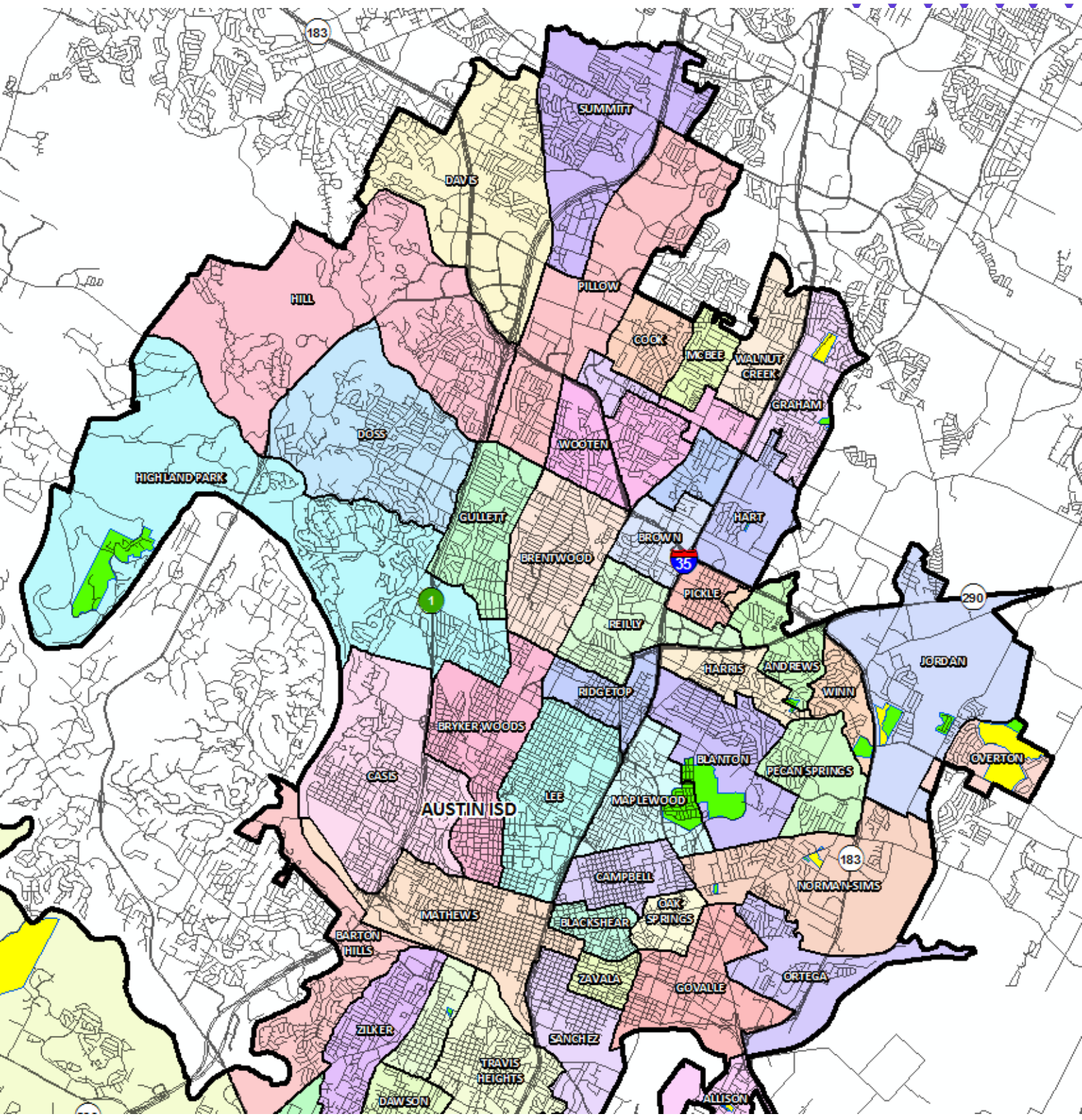

Subdivisions

- ACTIVE
- FUTURE

Single Family Housing Overview- South

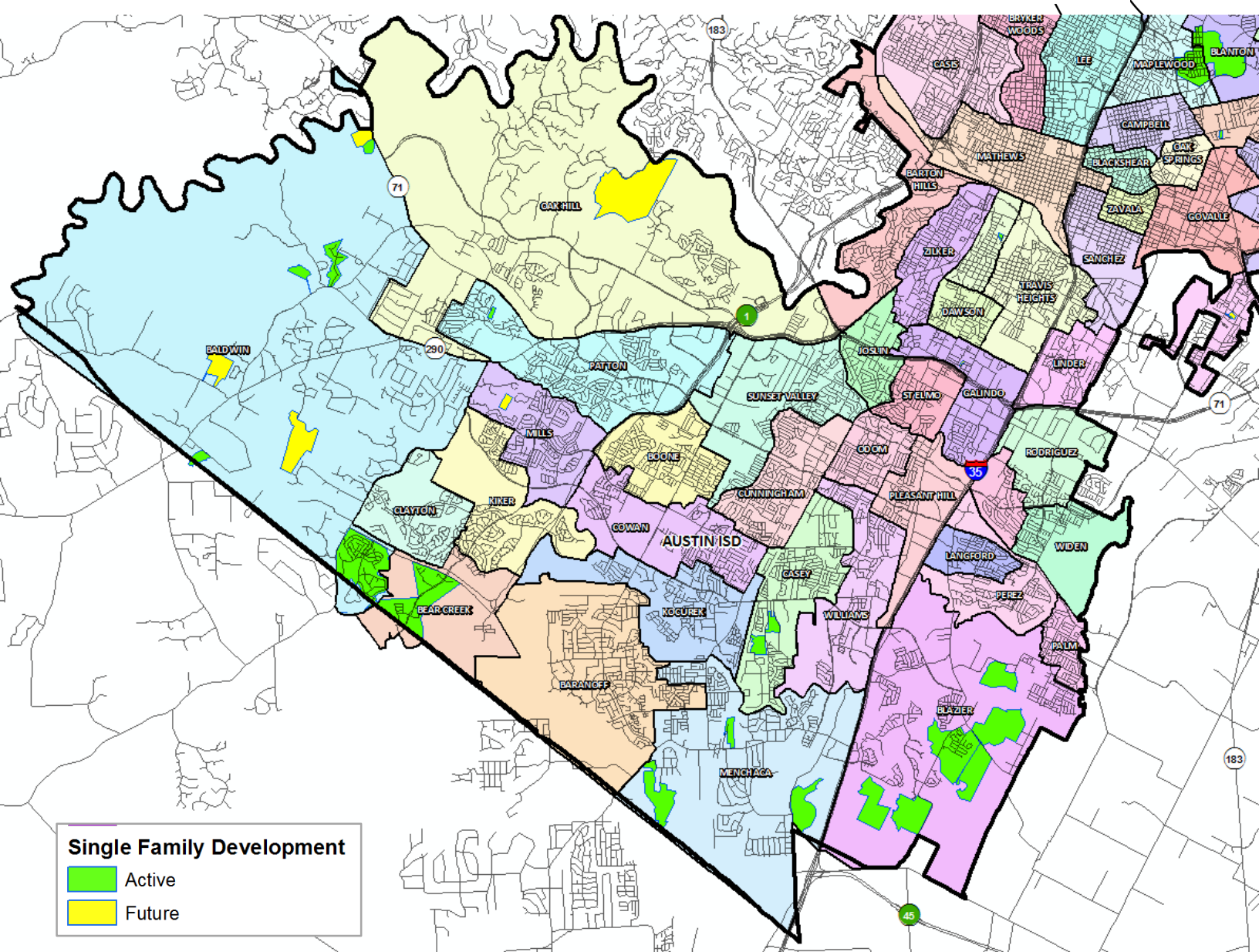

- Within AISD there are more than 960 traditional single family lots available to build on
- There are over 7,400 future lots in various stages of development, including 430 lots with groundwork underway



Multi-Family Development Overview- North

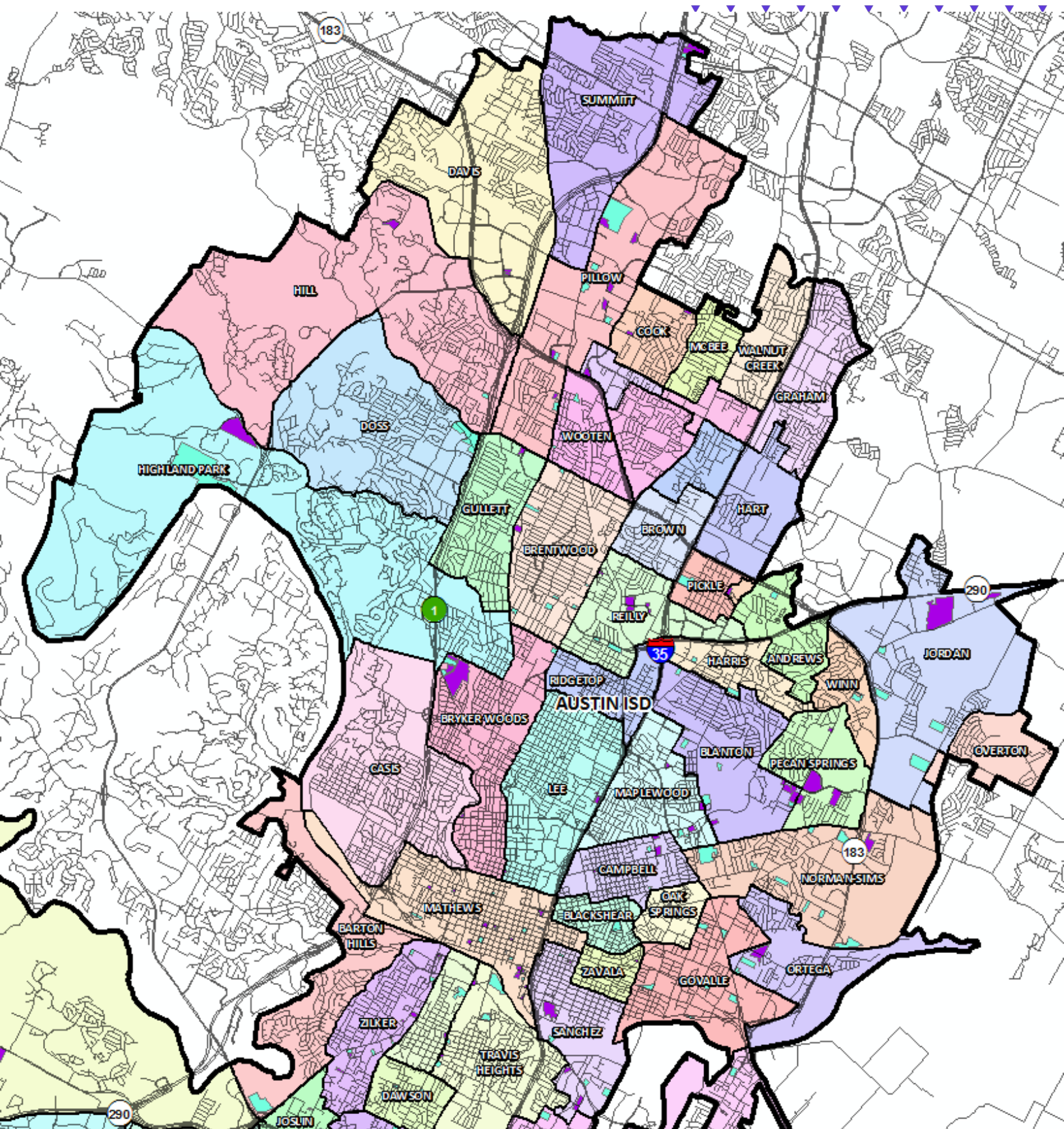

Multi-Family Developments

- Future Development
- Under Construction

Multi-Family Development Overview- South

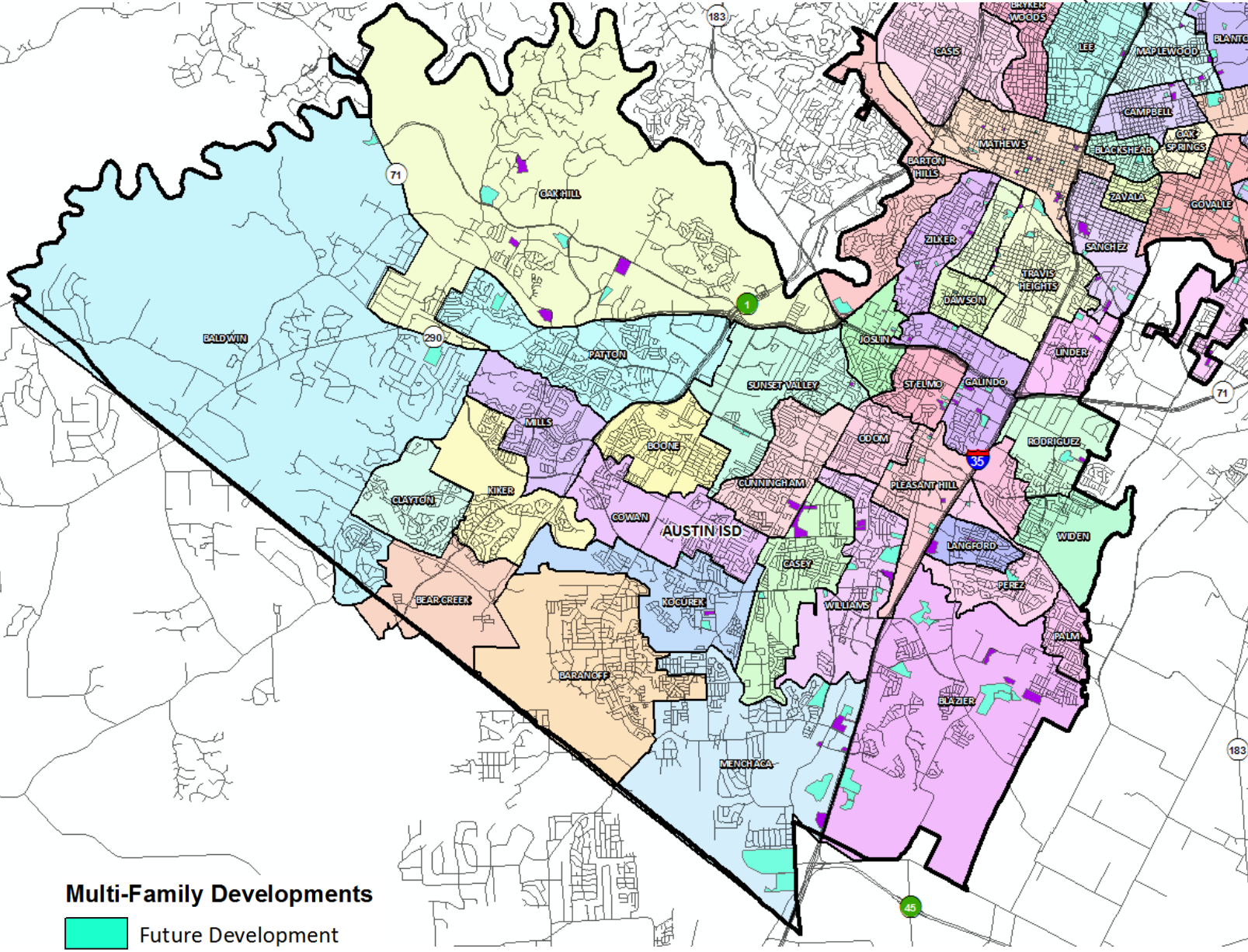
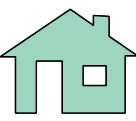

Multi-Family Developments

- Future Development
- Under Construction

	Apartment	Condo	Duplex	MH	Mixed Use	Townhome
Under Construction	15,977	4,929	14	78	388	612
Future	31,166	1,281	24	0	6,649	256

- There are more than 22,900 multi-family units currently under construction within AISD, including 890 units in senior living complexes that will not impact the district enrollment
- There are more than 39,640 planned multi-family units in various stages of development



Existing Multi-Family Student Yield Analysis- North

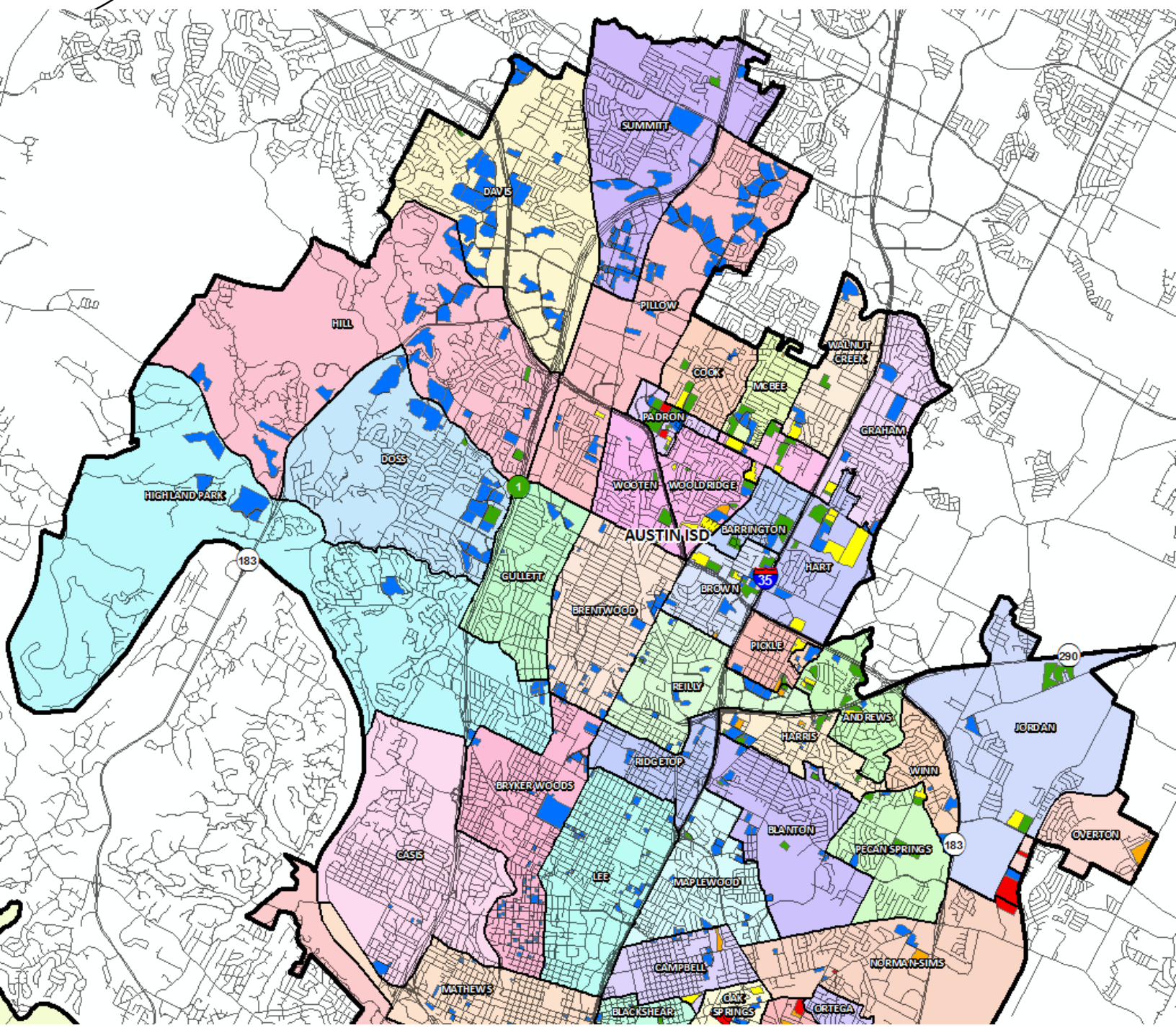

Multi-Family Yield

- < 0.25
- 0.25 - 0.50
- 0.50 - 0.75
- 0.75 - 1.0
- > 1.0

Existing Multi-Family Student Yield Analysis- South

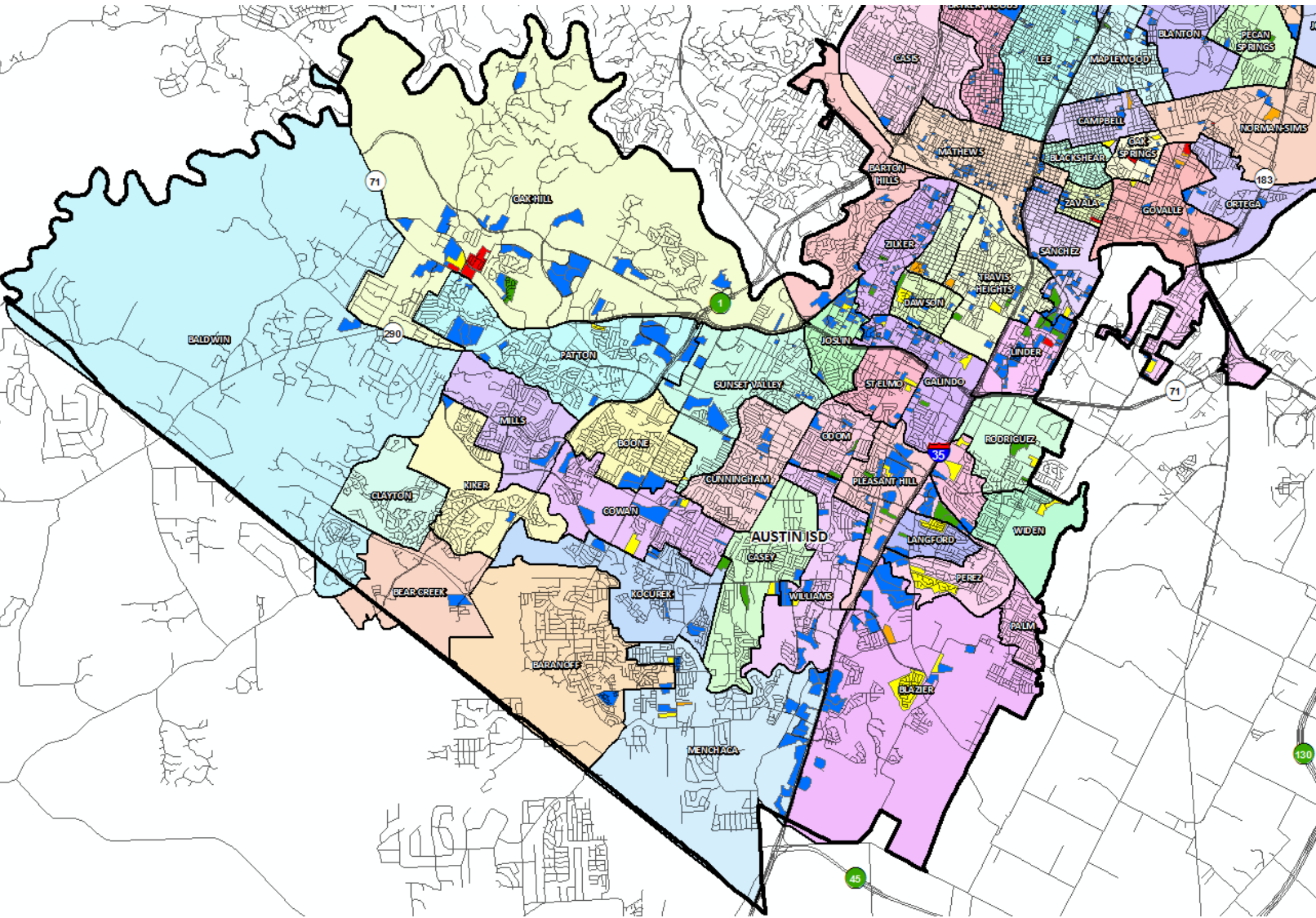

- AISD has 20,928 students residing in 166,695 multi-family units in 956 complexes, including condos and manufactured home communities
- The district average student yield is 0.126 students per unit

Multi-Family Yield

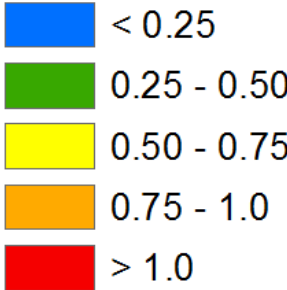



Residential Student Yield Analysis



Single Family Yield
0.368



Multi-Family Yield
0.127



Manufactured Home Yield
0.685



Condominium Yield
0.035

Historical Student Yield by Housing Type

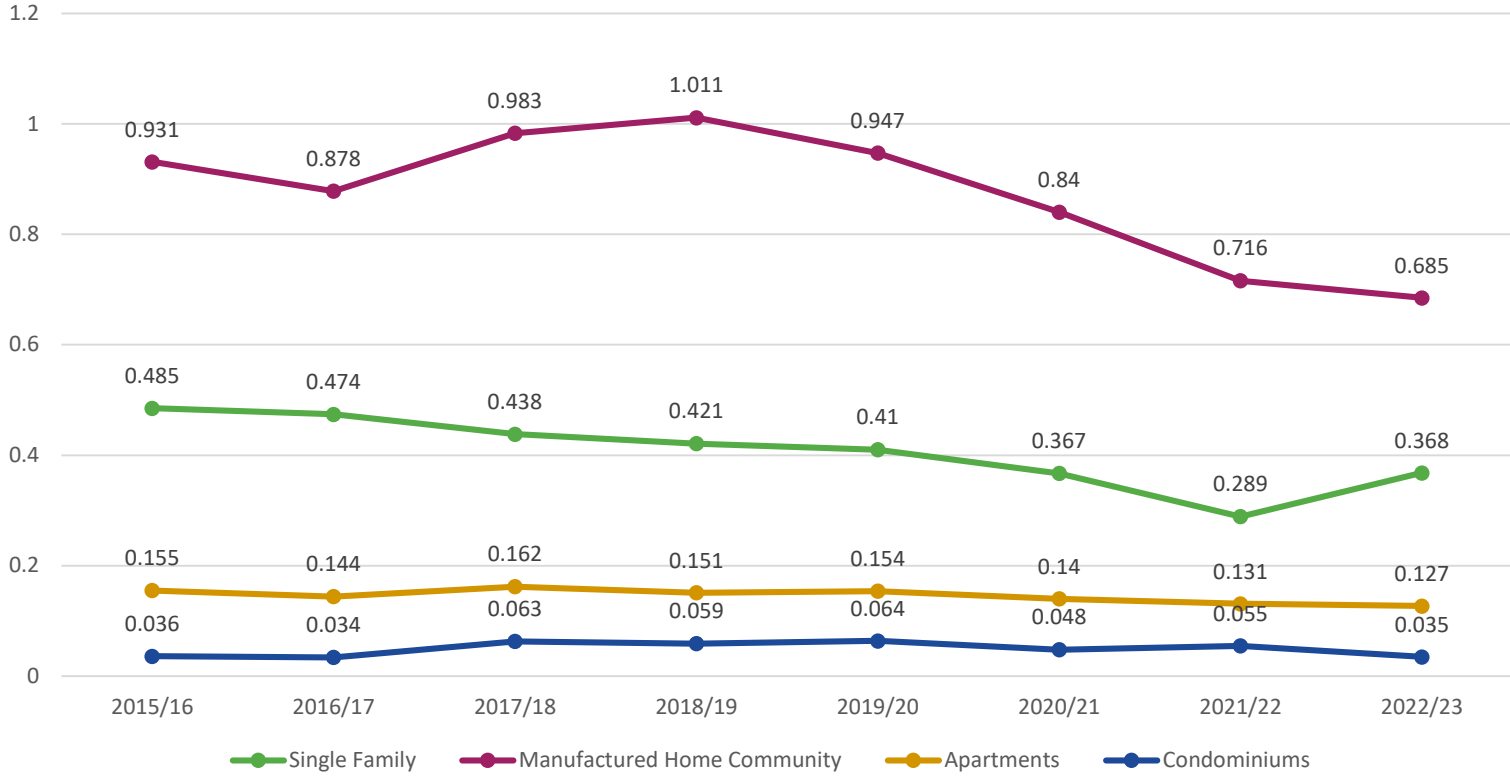

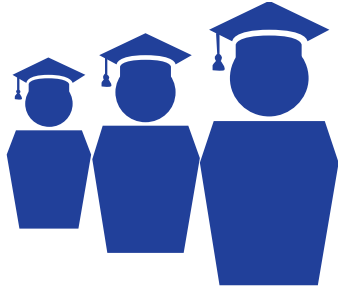

Methodology and Enrollment Projections

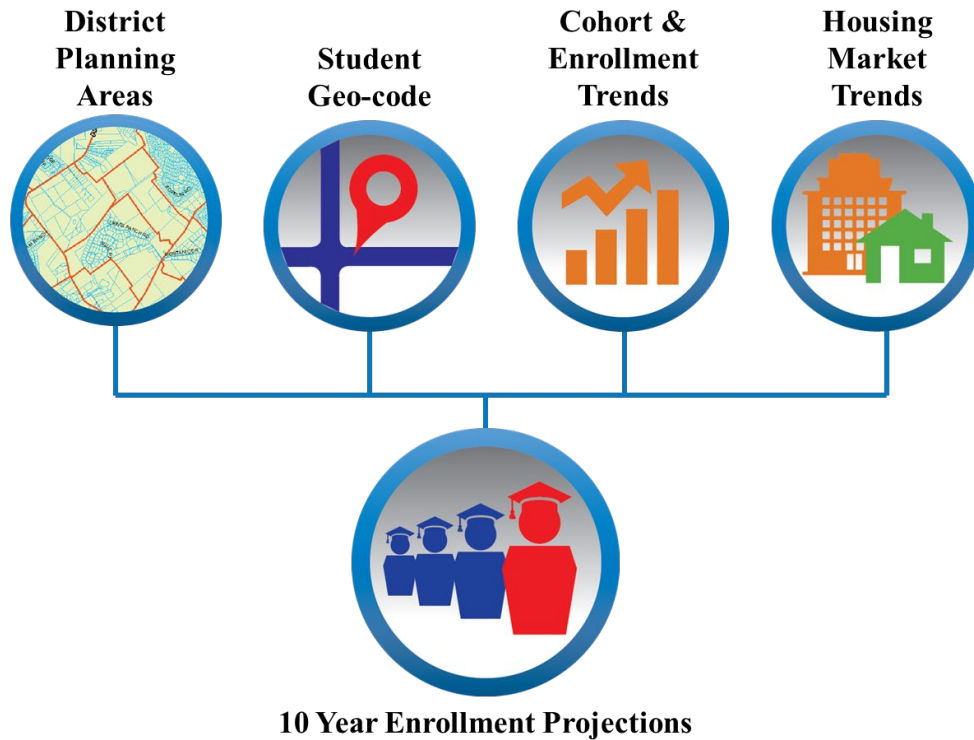

Zonda Education’s projection methodology starts at the elementary level. We review the cohort patterns for each elementary zone and compare to housing trends. We create a housing forecast for each zone and apply similar yields (students per house) as we see in the surrounding area. Our team studies housing characteristics to assist in the future yield assumptions (Housing price, housing type, age of the housing and location will impact yields). We study the feeder pattern ratios and then advance the students (enrollment) up into the middle and high school grades. The Kindergarten projections are tracked and compared to the birth rate ratios to determine if adjustments need to be made to the Kindergarten projections. We will use high school cohort patterns to assist with the high school projections.

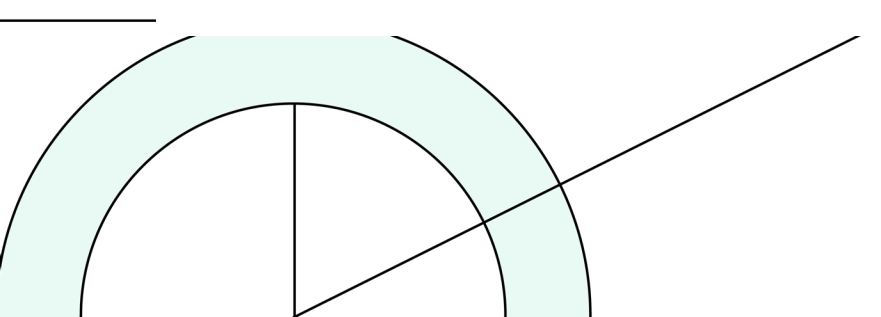



Population Analysis

POPULATION PROJECTIONS METHODOLOGY

Templeton Demographics uses a detailed methodology in building population projections. First step is to break the district down into small geographic sections called planning areas. These planning areas are usually established around subdivisions and multifamily areas but major roads and transportation access also play a role in their creation. Second step involves the calculation of housing student yields which are calculated from the school district's student data that is carefully geocoded into our mapping software for analysis. Third step involves the review of student history to establish cohort patterns or historical growth rates. Fourth step involves the study of the housing market to forecast new single and multifamily housing units being built within the planning areas established in step one. Fifth step involves review of existing housing to establish regeneration areas based upon the age of the homes. All of these factors are used to build the ten year population projections at the campus and grade level

POPULATION HISTORY

Year (OCT)	EE	PK	K	1st	2nd	3rd	4th	5th	6th	7th	8th	9th	10th	11th	12th	Reside Population Totals	Total Growth	% Growth	Out of District	Un-Matched
2018/19	367	4,570	5,997	6,074	5,955	5,864	6,174	5,996	5,551	5,433	5,058	5,921	5,238	4,871	4,630	77,699				
2019/20	361	5,094	6,075	6,047	5,949	5,855	5,773	5,998	5,557	5,487	5,426	5,924	5,266	4,796	4,709	78,317	618	0.8%	2,665	66
2020/21	190	3,036	5,406	5,536	5,478	5,399	5,345	5,296	5,319	5,295	5,289	5,631	5,466	4,854	4,798	72,338	-5,979	-7.6%	2,668	186
2021/22	148	3,629	5,261	5,647	5,366	5,369	5,250	5,129	4,927	5,144	5,098	5,830	5,271	4,835	4,685	71,589	-749	-1.0%	2,878	117
2022/23	220	3,780	4,958	5,343	5,462	5,178	5,091	5,002	4,817	4,731	4,925	5,592	5,473	4,865	4,563	70,000	-1,589	-2.2%	3,015	405

*Yellow box = largest grade per year

*Green box = second largest grade per year

STUDENT RACE/ETHNICITY

Year (Oct.)	Total	Black or African American	%	American Indian or Alaska Native	%	Asian	%	Hispanic	%	Native Hawaiian/ Other Pacific Islander	%	Two or more races	%	White	%
2017/18	81,650	5,972	7.3%	108	0.1%	3,456	4.2%	46,239	56.6%	70	0.1%	2,501	3.1%	23,304	28.5%
2018/19	80,126	5,674	7.1%	95	0.1%	3,526	4.4%	44,470	55.5%	73	0.1%	2,598	3.2%	23,690	29.6%
2019/20	80,911	5,606	6.9%	108	0.1%	3,515	4.3%	44,732	55.3%	68	0.1%	2,737	3.4%	24,145	29.8%
2020/21	74,871	4,949	6.6%	105	0.1%	3,405	4.5%	41,148	55.0%	63	0.1%	2,654	3.5%	22,547	30.1%
2021/22	74,644	4,739	6.3%	121	0.2%	3,438	4.6%	40,658	54.5%	68	0.1%	2,842	3.8%	22,778	30.5%
2022/23	73,420	4,505	6.1%	113	0.2%	3,580	4.9%	39,710	54.1%	76	0.1%	2,899	3.9%	22,537	30.7%

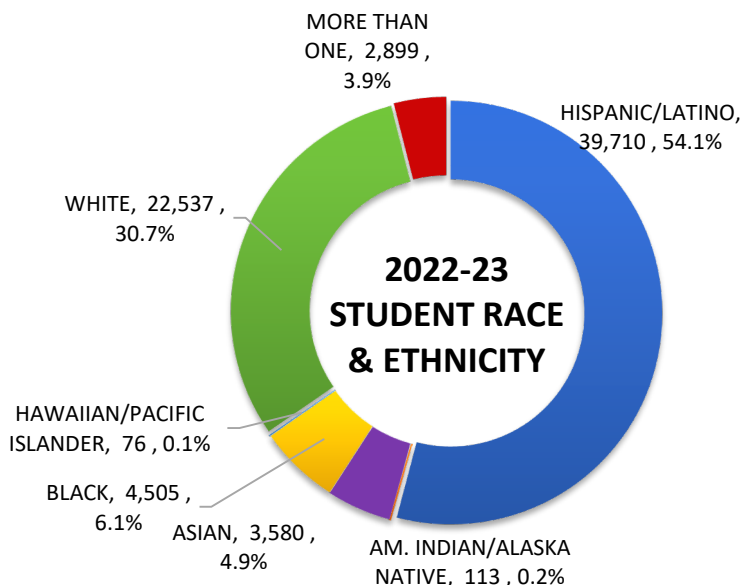

Year (Oct.)	Economically Disadvantaged	% ED
2017/18	43,482	53.3%
2018/19	41,969	52.4%
2019/20	42,805	52.9%
2020/21	38,824	51.9%
2021/22	38,317	51.3%
2022/23	37,708	51.4%

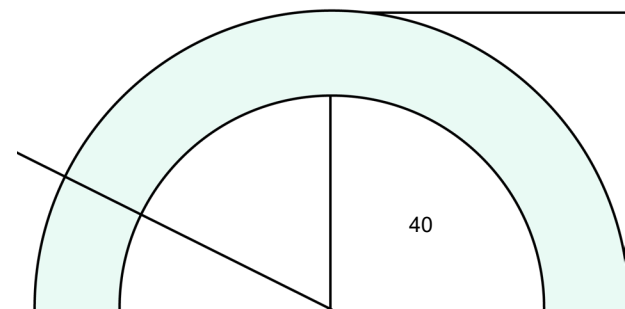

GRADE LEVEL POPULATION HISTORY AND PROJECTIONS

Year (OCT)	EE	PK	K	1st	2nd	3rd	4th	5th	6th	7th	8th	9th	10th	11th	12th	Reside Population Totals	Total Growth	% Growth	Out of District	Un-Matched	Population with Out of District Student and Un-Matched Students	Enrollment Growth
2018/19	367	4,570	5,997	6,074	5,955	5,864	6,174	5,996	5,551	5,433	5,058	5,921	5,238	4,871	4,630	77,699						
2019/20	361	5,094	6,075	6,047	5,949	5,855	5,773	5,998	5,557	5,487	5,426	5,924	5,266	4,796	4,709	78,317	618	0.8%	2,665	66	81,048	81,048
2020/21	190	3,036	5,406	5,536	5,478	5,399	5,345	5,296	5,319	5,295	5,289	5,631	5,466	4,854	4,798	72,338	-5,979	-7.6%	2,668	186	75,192	-5,856
2021/22	148	3,629	5,261	5,647	5,366	5,369	5,250	5,129	4,927	5,144	5,098	5,830	5,271	4,835	4,685	71,589	-749	-1.0%	2,878	117	74,584	-608
2022/23	220	3,780	4,958	5,343	5,462	5,178	5,091	5,002	4,817	4,731	4,925	5,592	5,473	4,865	4,563	70,000	-1,589	-2.2%	3,015	405	73,420	-1,164
2023/24	217	3,790	5,002	4,994	5,269	5,395	5,104	5,008	4,834	4,728	4,642	5,440	5,188	5,019	4,692	69,322	-678	-1.0%	3,088	405	72,815	-605
2024/25	217	3,824	4,971	5,100	4,906	5,208	5,305	4,999	4,782	4,701	4,606	5,257	5,070	4,760	4,778	68,484	-838	-1.2%	3,127	405	72,016	-799
2025/26	217	3,905	5,054	5,059	5,012	4,844	5,092	5,167	4,754	4,659	4,587	4,975	4,905	4,667	4,540	67,437	-1,047	-1.5%	3,246	405	71,088	-927
2026/27	217	3,958	5,154	5,125	4,968	4,949	4,753	4,987	4,960	4,655	4,553	5,053	4,633	4,512	4,465	66,942	-495	-0.7%	3,320	405	70,667	-421
2027/28	217	4,022	5,225	5,251	5,047	4,904	4,852	4,661	4,700	4,845	4,540	4,932	4,711	4,257	4,306	66,470	-472	-0.7%	3,528	405	70,403	-265
2028/29	217	4,052	5,259	5,309	5,170	4,982	4,814	4,756	4,575	4,590	4,734	4,962	4,601	4,338	4,066	66,425	-45	-0.1%	3,738	405	70,568	165
2029/30	217	4,072	5,290	5,347	5,220	5,103	4,891	4,717	4,480	4,472	4,485	5,038	4,630	4,236	4,144	66,342	-83	-0.1%	3,705	405	70,452	-116
2030/31	217	4,119	5,336	5,381	5,258	5,162	5,009	4,795	4,514	4,372	4,366	5,070	4,705	4,262	4,049	66,615	273	0.4%	3,719	405	70,740	288
2031/32	217	4,150	5,367	5,427	5,292	5,192	5,066	4,910	4,527	4,408	4,271	4,844	4,730	4,334	4,072	66,807	192	0.3%	3,702	405	70,914	175
2032/33	217	4,169	5,389	5,459	5,335	5,230	5,096	4,963	4,601	4,424	4,306	4,617	4,520	4,351	4,143	66,820	12	0.0%	3,688	405	70,913	-1

CAMPUS LEVEL POPULATION HISTORY AND PROJECTIONS

Campus Name	Capacity	PEIMS	POPULATION PROJECTIONS									
		2022/23	2023/24	2024/25	2025/26	2026/27	2027/28	2028/29	2029/30	2030/31	2031/32	2032/33
ALLISON ELEMENTARY	534	259	261	271	269	274	287	283	286	285	285	284
ANDREWS ELEMENTARY	614	370	378	378	383	376	384	376	369	365	360	355
BALDWIN ELEMENTARY	678	694	688	650	640	618	601	619	629	644	666	687
BARANOFF ELEMENTARY	812	888	804	748	687	654	645	638	637	635	635	635
BARRINGTON ELEMENTARY	790	234	229	225	232	229	228	227	226	227	228	228
BARTON HILLS ELEMENTARY	264	222	208	193	184	183	179	185	190	195	200	206
BEAR CREEK ELEMENTARY	510	572	552	560	574	558	567	567	564	561	558	557
BECKER ELEMENTARY	572	176	169	161	163	166	164	176	190	192	200	205
BLACKSHEAR ELEMENTARY	682	165	163	167	167	177	185	192	197	206	216	225
BLANTON ELEMENTARY	768	586	592	623	614	606	605	604	600	604	606	609
BLAZIER ELEMENTARY	1,410	1,321	1,381	1,405	1,449	1,476	1,490	1,534	1,567	1,615	1,660	1,707
BOONE ELEMENTARY	752	430	415	406	400	397	399	402	402	410	412	413
BRENTWOOD ELEMENTARY	834	640	633	655	658	666	672	670	666	662	665	668
BROWN ELEMENTARY	466	561	562	558	555	542	542	542	543	546	546	547
BRYKER WOODS ELEMENTARY	264	262	258	258	235	240	247	248	255	262	265	265
CAMPBELL ELEMENTARY	648	244	249	249	236	221	219	218	220	227	235	243
CASEY ELEMENTARY	776	556	579	598	603	600	613	620	609	605	597	579
CASIS ELEMENTARY	832	525	508	520	505	498	499	513	521	526	532	533
CLAYTON ELEMENTARY	852	637	593	585	575	559	552	570	582	585	590	595
COOK ELEMENTARY	680	459	459	459	459	461	441	444	444	453	456	460
COWAN ELEMENTARY	666	538	521	514	524	512	513	514	516	529	533	536
CUNNINGHAM ELEMENTARY	610	397	409	422	416	428	432	433	439	446	454	457
DAVIS ELEMENTARY	778	644	654	646	640	654	654	658	666	673	680	687
DAWSON ELEMENTARY	662	162	151	148	145	143	150	153	153	157	160	165
DOSS ELEMENTARY	948	796	810	799	788	768	775	779	785	784	781	776
GALINDO ELEMENTARY	798	334	345	329	306	301	303	311	321	331	342	355
GOVALLE ELEMENTARY	488	348	355	356	362	353	368	374	379	389	396	401
GRAHAM ELEMENTARY	702	475	481	480	472	481	477	483	487	493	501	506
GUERRERO THOMPSON ELEMENTARY	856	446	455	457	446	442	454	463	469	473	476	478
GULLETT ELEMENTARY	404	472	481	461	471	477	483	490	491	494	493	488
HARRIS ELEMENTARY	636	342	326	302	287	292	279	299	306	319	341	347
HART ELEMENTARY	822	606	570	574	558	547	547	558	558	562	563	565
HIGHLAND PARK ELEMENTARY	636	623	629	617	602	573	562	560	561	567	577	583
HILL ELEMENTARY	920	799	789	792	784	776	782	787	787	787	783	779
HOUSTON ELEMENTARY	766	421	449	428	429	439	434	440	443	449	456	462
JORDAN ELEMENTARY	778	622	600	623	616	605	609	612	611	617	624	630
JOSLIN ELEMENTARY	448	145	167	161	154	153	157	159	160	162	163	164
KIKER ELEMENTARY	732	785	770	738	737	711	720	719	729	730	734	739
KOCUREK ELEMENTARY	776	597	604	577	571	566	561	568	575	580	581	581
LANGFORD ELEMENTARY	810	488	490	485	493	498	515	514	523	533	535	537
LEE ELEMENTARY	428	283	294	291	303	302	301	297	294	295	292	286

CAMPUS LEVEL POPULATION HISTORY AND PROJECTIONS

Campus Name	Capacity	PEIMS	POPULATION PROJECTIONS									
		2022/23	2023/24	2024/25	2025/26	2026/27	2027/28	2028/29	2029/30	2030/31	2031/32	2032/33
LINDER ELEMENTARY	658	697	681	713	713	707	723	706	703	704	702	702
MAPLEWOOD ELEMENTARY	396	388	403	378	374	369	372	382	382	388	389	384
MATHEWS ELEMENTARY	440	221	244	229	246	245	245	238	238	235	234	235
MCBEE ELEMENTARY	678	364	363	352	338	340	338	347	354	365	370	375
MENCHACA ELEMENTARY	860	869	881	900	918	894	868	881	871	868	864	854
MILLS ELEMENTARY	786	679	644	628	623	612	606	614	629	638	643	645
NORMAN-SIMS ELEMENTARY	488	305	316	311	305	303	290	296	295	295	297	297
OAK HILL ELEMENTARY	824	756	779	793	784	790	796	796	801	799	795	783
OAK SPRINGS ELEMENTARY	506	220	223	231	225	229	232	229	229	228	228	228
ODOM ELEMENTARY	712	382	334	322	319	297	295	298	303	310	316	323
ORTEGA ELEMENTARY	428	245	257	261	268	262	273	275	272	273	274	277
OVERTON ELEMENTARY	702	368	349	360	352	360	375	392	412	432	456	479
PADRON ELEMENTARY	1,098	530	501	481	480	478	468	483	495	505	511	513
PALM ELEMENTARY	746	272	283	288	290	286	293	292	292	292	290	289
PATTON ELEMENTARY	820	817	778	740	725	718	690	696	705	718	729	740
PECAN SPRINGS ELEMENTARY	592	343	322	319	326	315	316	325	325	330	335	338
PEREZ ELEMENTARY	690	473	461	434	433	437	444	451	460	472	482	495
PICKLE ELEMENTARY	724	296	281	268	277	284	292	311	329	342	352	361
PILLOW ELEMENTARY	560	435	406	404	390	385	381	378	372	372	376	381
PLEASANT HILL ELEMENTARY	624	377	362	362	361	363	371	387	398	408	425	438
REILLY ELEMENTARY	384	192	184	191	178	185	189	191	200	211	218	225
RIDGETOP ELEMENTARY	264	157	147	146	146	133	143	151	159	170	180	190
RODRIGUEZ ELEMENTARY	844	399	417	435	454	472	472	470	474	476	479	479
SANCHEZ ELEMENTARY	616	413	408	393	398	387	393	400	400	414	411	401
ST ELMO ELEMENTARY	506	277	256	272	274	268	259	261	260	261	262	262
SUMMITT ELEMENTARY	788	591	574	561	541	543	543	554	559	575	583	585
SUNSET VALLEY ELEMENTARY	702	320	324	327	329	338	337	342	352	355	356	356
TRAVIS HEIGHTS ELEMENTARY	670	485	485	496	483	484	486	488	488	492	494	496
WALNUT CREEK ELEMENTARY	766	552	560	558	558	559	566	572	583	596	601	601
WIDEN ELEMENTARY	812	351	361	369	382	390	387	399	404	404	405	400
WILLIAMS ELEMENTARY	634	460	451	452	455	442	434	438	437	439	442	445
WINN ELEMENTARY	648	207	205	205	207	208	208	210	214	217	227	229
WOOLDRIDGE ELEMENTARY	656	484	497	480	478	476	475	486	493	495	494	495
WOOTEN ELEMENTARY	548	352	380	402	405	415	414	411	411	412	411	413
ZAVALA ELEMENTARY	634	188	184	180	185	183	186	187	188	189	190	189
ZILKER ELEMENTARY	438	445	444	421	435	430	421	420	419	420	424	430
ELEMENTARY SCHOOL TOTALS	53,516	35,034	34,779	34,530	34,350	34,111	34,179	34,559	34,857	35,277	35,621	35,858
Elementary Percent Change		-2.14%	-0.73%	-0.72%	-0.52%	-0.70%	0.20%	1.11%	0.86%	1.21%	0.98%	0.66%
Elementary Absolute Change		-765	-255	-249	-180	-239	68	380	298	420	344	236

CAMPUS LEVEL POPULATION HISTORY AND PROJECTIONS

Campus Name	Capacity	PEIMS	POPULATION PROJECTIONS									
		2022/23	2023/24	2024/25	2025/26	2026/27	2027/28	2028/29	2029/30	2030/31	2031/32	2032/33
BAILEY MIDDLE SCHOOL	1,143	847	837	838	844	835	764	703	645	634	630	637
BEDICHEK MIDDLE SCHOOL	968	801	769	745	712	720	719	713	674	661	667	676
BURNET MIDDLE SCHOOL	1,059	986	1,007	1,021	1,039	1,039	1,029	976	956	929	950	961
COVINGTON MIDDLE SCHOOL	1,229	691	669	655	642	661	659	650	620	615	615	632
DOBIE MIDDLE SCHOOL	926	985	946	936	932	979	958	913	894	906	927	942
GORZYCKI MIDDLE SCHOOL	1,256	1,408	1,375	1,372	1,407	1,404	1,405	1,353	1,291	1,223	1,202	1,229
KEALING MIDDLE SCHOOL	1,626	577	556	545	551	535	546	521	527	518	516	510
LAMAR MIDDLE SCHOOL	968	1,072	1,039	1,051	1,062	1,145	1,169	1,194	1,170	1,156	1,156	1,147
LIVELY MIDDLE SCHOOL	1,115	666	656	679	689	714	716	724	678	674	670	679
MARTIN MIDDLE SCHOOL	794	776	730	744	722	702	720	704	696	682	691	704
MENDEZ MIDDLE SCHOOL	1,229	676	697	660	601	577	579	589	600	615	613	622
MURCHISON MIDDLE SCHOOL	1,271	1,259	1,254	1,219	1,223	1,244	1,250	1,233	1,153	1,150	1,133	1,146
O. HENRY MIDDLE SCHOOL	878	845	847	836	842	832	800	811	785	784	767	765
PEREDES MIDDLE SCHOOL	1,212	1,208	1,196	1,232	1,203	1,292	1,313	1,351	1,322	1,315	1,336	1,343
SMALL MIDDLE SCHOOL	1,158	833	793	787	794	799	768	779	740	726	684	688
WEBB MIDDLE SCHOOL	834	843	833	769	737	690	690	685	686	664	649	650
MIDDLE SCHOOL TOTALS	20,043	14,473	14,204	14,089	14,000	14,168	14,085	13,899	13,437	13,252	13,206	13,331
Middle School Percent Change		-4.59%	-1.86%	-0.81%	-0.63%	1.20%	-0.59%	-1.32%	-3.32%	-1.38%	-0.35%	0.95%
Middle School Absolute Change		-696	-269	-115	-89	168	-83	-186	-462	-185	-46	125
AKINS EARLY COLLEGE HIGH SCHOOL	2,286	3,110	3,135	3,073	2,992	2,962	2,889	2,858	2,826	2,878	2,911	2,870
ANDERSON HIGH SCHOOL	2,397	2,156	2,084	2,030	1,978	1,949	1,904	1,895	1,947	1,903	1,913	1,869
AUSTIN HIGH SCHOOL	2,193	2,116	2,116	2,071	1,972	1,944	1,905	1,869	1,905	1,842	1,836	1,809
BOWIE HIGH SCHOOL	2,777	3,316	3,230	3,125	3,039	2,908	2,861	2,859	2,854	2,867	2,797	2,658
CROCKETT EARLY COLLEGE HIGH SCHOOL	2,055	1,459	1,435	1,367	1,281	1,237	1,193	1,135	1,116	1,130	1,109	1,099
EASTSIDE EARLY COLLEGE HIGH SCHOOL	859	805	830	798	746	744	706	708	692	697	684	672
LBJ EARLY COLLEGE HIGH SCHOOL	1,947	867	855	855	816	805	764	739	736	739	732	720
MCCALLUM HIGH SCHOOL	1,542	1,733	1,771	1,738	1,711	1,681	1,675	1,664	1,714	1,780	1,772	1,789
NAVARRO EARLY COLLEGE HIGH SCHOOL	1,662	1,971	1,946	1,950	1,845	1,801	1,759	1,737	1,741	1,739	1,728	1,676
NORTHEAST EARLY COLLEGE HIGH SCHOOL	1,661	1,413	1,397	1,375	1,287	1,251	1,199	1,160	1,158	1,165	1,148	1,133
TRAVIS EARLY COLLEGE HIGH SCHOOL	1,914	1,547	1,540	1,483	1,420	1,381	1,351	1,343	1,359	1,346	1,350	1,336
HIGH SCHOOL TOTALS	26,914	20,493	20,339	19,865	19,087	18,663	18,206	17,967	18,048	18,086	17,980	17,631
High School Percent Change		-0.62%	-0.75%	-2.33%	-3.92%	-2.22%	-2.45%	-1.31%	0.45%	0.21%	-0.59%	-1.94%
High School Absolute Change		-128	-154	-474	-778	-424	-457	-239	81	38	-106	-349
DISTRICT TOTALS	100,473	70,000	69,322	68,484	67,437	66,942	66,470	66,425	66,342	66,615	66,807	66,820
District Absolute Change		-1,589	-678	-838	-1,047	-495	-472	-45	-83	273	192	12
District Percent Change		-2.22%	-0.97%	-1.21%	-1.53%	-0.73%	-0.71%	-0.07%	-0.12%	0.41%	0.29%	0.02%

GRADE LEVEL ENROLLMENT HISTORY AND PROJECTIONS

Year (OCT)	EE	PK	K	1st	2nd	3rd	4th	5th	6th	7th	8th	9th	10th	11th	12th	Total Enrollment	Total Growth	% Growth
2018/19	375	4,995	6,226	6,488	6,137	6,033	6,336	6,144	5,669	5,560	5,187	6,039	5,355	5,017	4,782	80,343		
2019/20	363	5,619	6,304	6,247	5,920	6,039	5,938	6,169	5,662	5,603	5,556	6,066	5,392	4,925	4,871	80,890	547	0.7%
2020/21	194	3,416	5,691	5,771	5,695	5,610	5,553	5,483	5,458	5,419	5,438	5,849	5,604	5,008	4,959	75,148	-5,742	-7.1%
2021/22	162	4,001	5,573	5,911	5,597	5,601	5,479	5,377	5,063	5,276	5,237	6,010	5,447	5,004	4,864	74,603	-545	-0.7%
2022/23	226	4,190	5,258	5,660	5,743	5,448	5,322	5,242	4,985	4,888	5,105	5,812	5,700	5,072	4,769	73,420	-1,183	-1.6%
2023/24	226	4,100	5,310	5,319	5,558	5,672	5,343	5,256	5,074	4,939	4,860	5,720	5,360	5,194	4,884	72,815	-605	-0.8%
2024/25	227	4,165	5,279	5,425	5,195	5,485	5,544	5,247	5,039	4,902	4,824	5,537	5,242	4,935	4,970	72,016	-799	-1.1%
2025/26	228	4,236	5,362	5,384	5,301	5,121	5,331	5,415	5,034	4,900	4,815	5,310	5,077	4,842	4,732	71,088	-927	-1.3%
2026/27	229	4,279	5,462	5,450	5,257	5,226	4,992	5,235	5,207	4,881	4,776	5,474	4,855	4,687	4,657	70,667	-421	-0.6%
2027/28	230	4,339	5,533	5,576	5,336	5,181	5,091	4,909	4,958	5,081	4,773	5,328	5,048	4,522	4,498	70,403	-265	-0.4%
2028/29	231	4,365	5,567	5,634	5,459	5,259	5,053	5,004	4,856	4,836	4,967	5,363	4,943	4,683	4,348	70,568	165	0.2%
2029/30	232	4,380	5,598	5,672	5,509	5,380	5,130	4,965	4,742	4,708	4,718	5,439	4,972	4,581	4,426	70,452	-116	-0.2%
2030/31	233	4,421	5,644	5,706	5,547	5,439	5,248	5,043	4,766	4,608	4,599	5,471	5,077	4,607	4,331	70,740	288	0.4%
2031/32	233	4,447	5,675	5,752	5,581	5,469	5,305	5,158	4,776	4,644	4,504	5,245	5,092	4,679	4,354	70,914	175	0.2%
2032/33	235	4,460	5,697	5,784	5,624	5,507	5,335	5,211	4,840	4,660	4,539	5,018	4,882	4,696	4,425	70,913	-1	0.0%

CAMPUS LEVEL ENROLLMENT HISTORY AND PROJECTIONS

Campus Name	Capacity	PEIMS	ENROLLMENT PROJECTIONS									
		2022/23	2023/24	2024/25	2025/26	2026/27	2027/28	2028/29	2029/30	2030/31	2031/32	2032/33
ALLISON ELEMENTARY	534	403	405	415	413	418	431	427	430	429	429	428
ANDREWS ELEMENTARY	614	341	349	349	354	347	355	347	340	336	331	326
AUSTIN ISD PREK PARTNERSHIP	0	84	84	94	94	94	94	94	94	94	94	94
BALDWIN ELEMENTARY	678	646	640	602	592	570	553	571	581	596	618	639
BARANOFF ELEMENTARY	812	851	760	712	645	612	601	595	593	591	591	590
BARRINGTON ELEMENTARY	790	343	338	334	341	338	337	336	335	336	337	337
BARTON HILLS (K-6)ELEMENTARY	264	351	337	322	313	312	308	314	319	324	329	335
BEAR CREEK ELEMENTARY	510	603	583	591	605	589	598	598	595	592	589	588
BECKER ELEMENTARY	572	503	496	488	490	493	491	503	517	519	527	532
BLACKSHEAR ELEMENTARY	682	262	278	282	282	292	300	307	312	321	331	340
BLANTON ELEMENTARY	768	621	627	658	649	641	640	639	635	639	641	644
BLAZIER (K-6)ELEMENTARY	1,410	1,167	1,213	1,248	1,284	1,305	1,316	1,354	1,385	1,427	1,467	1,509
BOONE ELEMENTARY	752	488	473	464	458	455	457	460	460	468	470	471
BRENTWOOD ELEMENTARY	834	631	624	646	649	657	663	661	657	653	656	659
BROWN ELEMENTARY	466	484	485	481	478	465	465	465	466	469	469	470
BRYKER WOODS (K-6)ELEMENTARY	264	294	289	289	267	271	278	279	286	293	296	296
CAMPBELL ELEMENTARY	648	185	190	190	177	162	160	159	161	168	176	184
CASEY ELEMENTARY	776	500	523	542	547	544	557	564	553	549	541	523
CASIS ELEMENTARY	832	599	582	594	579	572	573	587	595	600	606	607
CLAYTON ELEMENTARY	852	718	670	661	654	636	629	648	659	662	667	672
COOK ELEMENTARY	680	445	445	445	445	447	427	430	430	439	442	446
COWAN ELEMENTARY	666	544	527	520	530	518	519	520	522	535	539	542
CUNNINGHAM ELEMENTARY	610	371	383	396	390	402	406	407	413	420	428	431
DAVIS ELEMENTARY	778	651	661	653	647	661	661	665	673	680	687	694
DAWSON ELEMENTARY	662	257	246	243	240	238	245	248	248	252	255	260
DOSS ELEMENTARY	948	860	874	863	852	832	839	843	849	848	845	840
GALINDO ELEMENTARY	798	447	458	442	419	414	416	424	434	444	455	468
GOVALLE ELEMENTARY	488	363	360	361	367	358	373	379	384	394	401	406
GRAHAM ELEMENTARY	702	472	468	467	459	468	464	470	474	480	488	493
GUERRERO THOMPSON ELEMENTARY	856	562	571	573	562	558	570	579	585	589	592	594
GULLETT ELEMENTARY	404	566	575	555	565	571	577	584	585	588	587	582
HARRIS ELEMENTARY	636	373	357	333	318	323	310	330	337	350	372	378
HART ELEMENTARY	822	531	495	499	483	472	472	483	483	487	488	490
HIGHLAND PARK ELEMENTARY	636	638	637	628	614	583	573	571	571	577	587	593
HILL ELEMENTARY	920	843	833	836	828	820	826	831	831	831	827	823
HOUSTON ELEMENTARY	766	527	535	514	515	525	520	526	529	535	542	548
JORDAN ELEMENTARY	778	556	534	557	550	539	543	546	545	551	558	564
JOSLIN ELEMENTARY	448	268	290	284	277	276	280	282	283	285	286	287
KIKER ELEMENTARY	732	790	775	743	742	716	725	724	734	735	739	744
KOCUREK ELEMENTARY	776	522	529	502	496	491	486	493	500	505	506	506
LANGFORD ELEMENTARY	810	514	504	499	507	512	529	528	537	547	549	551
LEE ELEMENTARY	428	458	469	466	478	477	476	472	469	470	467	461

CAMPUS LEVEL ENROLLMENT HISTORY AND PROJECTIONS

Campus Name	Capacity	PEIMS	ENROLLMENT PROJECTIONS									
		2022/23	2023/24	2024/25	2025/26	2026/27	2027/28	2028/29	2029/30	2030/31	2031/32	2032/33
LINDER ELEMENTARY	658	556	540	572	572	566	582	565	562	563	561	561
MAPLEWOOD ELEMENTARY	396	402	447	422	418	413	416	426	426	432	433	428
MATHEWS ELEMENTARY	440	345	368	353	370	369	369	362	362	359	357	359
MCBEE ELEMENTARY	678	345	344	333	319	321	319	328	335	346	351	356
MENCHACA ELEMENTARY	860	759	771	790	808	784	758	771	761	758	754	744
MILLS ELEMENTARY	786	776	741	725	720	709	703	711	726	735	740	742
NORMAN-SIMS ELEMENTARY	488	280	291	286	280	278	265	271	270	270	272	272
OAK HILL ELEMENTARY	824	664	687	701	692	698	704	704	709	707	703	691
OAK SPRINGS ELEMENTARY	506	239	242	250	244	248	251	248	248	247	247	247
ODOM ELEMENTARY	712	342	294	282	279	257	255	258	263	270	276	283
ORTEGA ELEMENTARY	428	274	281	285	292	286	297	299	296	297	298	301
OVERTON ELEMENTARY	702	424	405	416	408	416	431	448	468	488	512	535
PADRON ELEMENTARY	1,098	574	545	525	524	522	512	527	539	549	555	557
PALM ELEMENTARY	746	340	351	356	358	354	361	360	360	360	358	357
PATTON ELEMENTARY	820	795	756	718	703	696	668	674	683	696	707	718
PECAN SPRINGS ELEMENTARY	592	291	270	267	274	263	264	273	273	278	283	286
PEREZ ELEMENTARY	690	449	437	410	409	413	420	427	436	448	458	471
PICKLE ELEMENTARY	724	327	312	299	308	315	323	342	360	373	383	392
PILLOW ELEMENTARY	560	389	360	358	344	339	335	332	326	326	330	335
PLEASANT HILL ELEMENTARY	624	373	358	358	357	359	367	383	394	404	421	434
REILLY ELEMENTARY	384	344	336	343	330	337	341	343	352	363	370	377
RIDGETOP ELEMENTARY	264	367	357	356	356	343	353	361	369	380	390	400
RODRIGUEZ ELEMENTARY	844	395	413	431	450	468	468	466	470	472	475	475
SANCHEZ ELEMENTARY	616	488	486	472	478	468	475	483	484	499	497	488
ST ELMO ELEMENTARY	506	302	281	297	299	293	284	286	285	286	287	287
SUMMITT ELEMENTARY	788	761	744	731	711	713	713	724	729	745	753	755
SUNSET VALLEY ELEMENTARY	702	448	447	450	452	461	460	465	475	478	479	479
TRAVIS HEIGHTS ELEMENTARY	670	510	510	521	508	509	511	513	513	517	519	521
UPHAUS EARLY CHILDHOOD CENTER	432	285	285	285	285	285	285	285	285	285	285	285
WALNUT CREEK ELEMENTARY	766	545	553	551	551	552	559	565	576	589	594	594
WIDEN ELEMENTARY	812	390	400	408	421	429	426	438	443	443	444	439
WILLIAMS ELEMENTARY	634	386	377	378	381	368	360	364	363	365	368	371
WINN ELEMENTARY	648	264	262	262	264	265	265	267	271	274	284	286
WOOLDRIDGE ELEMENTARY	656	455	468	451	449	447	446	457	464	466	465	466
WOOTEN ELEMENTARY	548	347	375	397	400	410	409	406	406	407	406	408
ZAVALA ELEMENTARY	634	257	253	249	254	252	255	256	257	258	259	258
ZILKER ELEMENTARY	438	487	486	463	477	472	463	462	461	462	466	472
ELEMENTARY SCHOOL TOTALS	54,498	37,607	37,308	37,091	36,902	36,654	36,719	37,096	37,390	37,805	38,144	38,377
Elementary Percent Change		-0.55%	-0.80%	-0.58%	-0.51%	-0.67%	0.18%	1.03%	0.79%	1.11%	0.90%	0.61%
Elementary Absolute Change		-207	-299	-217	-188	-248	64	377	294	415	340	233

CAMPUS LEVEL ENROLLMENT HISTORY AND PROJECTIONS

Campus Name	Capacity	PEIMS	ENROLLMENT PROJECTIONS									
		2022/23	2023/24	2024/25	2025/26	2026/27	2027/28	2028/29	2029/30	2030/31	2031/32	2032/33
BAILEY MIDDLE SCHOOL	1,143	798	782	783	789	780	709	648	590	579	575	582
BEDICHEK MIDDLE SCHOOL	968	675	643	619	586	594	593	587	548	535	541	550
BURNET MIDDLE SCHOOL	1,059	800	851	865	883	883	873	820	800	773	794	805
COVINGTON MIDDLE SCHOOL	1,229	638	609	595	582	601	599	590	560	555	555	572
DOBIE MIDDLE SCHOOL	926	621	582	572	568	615	594	549	530	542	563	578
GARCIA YOUNG MENS LEADERSHIP ACADEMY	1,235	258	281	281	281	281	281	281	281	281	281	281
GORZYCKI MIDDLE SCHOOL	1,256	1,286	1,247	1,238	1,275	1,272	1,273	1,221	1,159	1,091	1,070	1,097
KEALING MIDDLE SCHOOL	1,626	1,255	1,227	1,216	1,222	1,206	1,217	1,192	1,198	1,189	1,187	1,181
LAMAR MIDDLE SCHOOL	968	1,183	1,112	1,124	1,135	1,197	1,221	1,246	1,222	1,208	1,208	1,199
LIVELY MIDDLE SCHOOL	1,115	1,107	1,090	1,109	1,117	1,148	1,150	1,158	1,112	1,108	1,104	1,113
MARTIN MIDDLE SCHOOL	804	296	264	287	265	256	246	263	256	226	240	250
MENDEZ MIDDLE SCHOOL	1,229	225	294	280	229	206	217	207	218	234	224	231
MURCHISON MIDDLE SCHOOL	1,271	1,237	1,225	1,190	1,194	1,215	1,221	1,204	1,124	1,121	1,104	1,117
O. HENRY MIDDLE SCHOOL	878	754	786	775	811	786	784	795	769	768	751	749
PAREDES MIDDLE SCHOOL	1,212	657	677	678	684	738	779	837	778	776	797	799
RICHARDS SCHOOL FOR YOUNG WOMEN LEADERS MIDDLE SCHOOL		455	455	455	455	455	455	455	455	455	455	455
SADLER MEANS YOUNG WOMANS LEADERSHIP ACADEMY	1,142	324	339	359	359	359	359	359	359	359	359	359
SMALL MIDDLE SCHOOL	1,158	1,212	1,172	1,166	1,173	1,178	1,147	1,158	1,119	1,105	1,063	1,067
WEBB MIDDLE SCHOOL	834	573	608	544	512	465	465	460	461	439	424	425
MIDDLE SCHOOL TOTALS	20,053	14,354	14,244	14,136	14,120	14,235	14,183	14,030	13,539	13,344	13,295	13,410
Middle School Percent Change		-4.38%	-0.77%	-0.76%	-0.11%	0.81%	-0.37%	-1.08%	-3.50%	-1.44%	-0.37%	0.86%
Middle School Absolute Change		-658	-110	-108	-16	115	-52	-153	-491	-195	-49	115
High School Campus	Capacity	2022/23	2023/24	2024/25	2025/26	2026/27	2027/28	2028/29	2029/30	2030/31	2031/32	2032/33
AKINS EARLY COLLEGE HIGH SCHOOL	2,286	2,618	2,643	2,581	2,500	2,470	2,397	2,366	2,334	2,386	2,419	2,378
ANDERSON HIGH SCHOOL	2,397	2,210	2,137	2,083	2,031	2,002	1,957	1,948	2,000	1,956	1,966	1,922
AUSTIN HIGH SCHOOL	2,193	2,320	2,309	2,264	2,165	2,137	2,098	2,062	2,098	2,035	2,029	2,002
BOWIE HIGH SCHOOL	2,777	2,781	2,695	2,590	2,504	2,373	2,326	2,324	2,319	2,332	2,262	2,123
CROCKETT EARLY COLLEGE HIGH SCHOOL	2,055	1,607	1,633	1,565	1,499	1,475	1,461	1,523	1,504	1,518	1,497	1,487
EASTSIDE EARLY COLLEGE HIGH SCHOOL	800	703	728	696	644	642	604	606	590	595	582	570
GARZA INDEPENDENCE HIGH SCHOOL	399	153	153	153	153	153	153	153	153	153	153	153
GRADUATION PREP ACADEMY NAVARRO	1,662	58	66	66	66	66	66	66	66	66	66	66
GRADUATION PREP ACADEMY	1,914	61	61	61	61	61	61	61	61	61	61	61
INTERNATIONAL HIGH SCHOOL	0	305	305	305	305	305	305	305	305	305	305	305
LASA HIGH SCHOOL	1,156	1,432	1,432	1,432	1,432	1,432	1,432	1,432	1,432	1,432	1,432	1,432
LBJ EARLY COLLEGE HIGH SCHOOL	1,842	784	762	762	723	712	671	646	643	646	639	627
MCCALUM HIGH SCHOOL	1,542	1,825	1,863	1,830	1,803	1,773	1,767	1,756	1,806	1,872	1,864	1,881
NAVARRO EARLY COLLEGE HIGH SCHOOL	1,662	1,657	1,632	1,636	1,531	1,487	1,445	1,423	1,427	1,425	1,414	1,362
NORTHEAST EARLY COLLEGE HIGH SCHOOL	1,661	1,018	992	970	917	896	884	905	903	940	913	898
RICHARDS SCHOOL FOR YOUNG WOMEN LEADERS HIGH SCHOOL		440	440	440	440	440	440	440	440	440	440	440
TRAVIS EARLY COLLEGE HIGH SCHOOL	1,914	1,135	1,077	1,020	957	1,019	1,099	1,091	1,107	1,094	1,098	1,084
HIGH SCHOOL TOTALS	26,260	21,107	20,928	20,454	19,731	19,443	19,166	19,107	19,188	19,256	19,140	18,791
High School Percent Change		-0.28%	-0.85%	-2.26%	-3.53%	-1.46%	-1.42%	-0.31%	0.42%	0.35%	-0.60%	-1.82%
High School Absolute Change		-59	-179	-474	-723	-288	-277	-59	81	68	-116	-349

CAMPUS LEVEL ENROLLMENT HISTORY AND PROJECTIONS

Campus Name	Capacity	PEIMS	ENROLLMENT PROJECTIONS									
		2022/23	2023/24	2024/25	2025/26	2026/27	2027/28	2028/29	2029/30	2030/31	2031/32	2032/33
ALTERNATIVE LEARNING CENTER		114	114	114	114	114	114	114	114	114	114	114
AUSTIN STATE HOSPITAL		11	11	11	11	11	11	11	11	11	11	11
DAEP - ELEMENTARY		1	0	0	0	0	0	0	0	0	0	0
LEADERSHIP ACADEMY		20	20	20	20	20	20	20	20	20	20	20
PHOENIX ACADEMY		16	16	16	16	16	16	16	16	16	16	16
ROSEDALE		152	152	152	152	152	152	152	152	152	152	152
TRAVIS COUNTY DAY SCHOOL		0	0	0	0	0	0	0	0	0	0	0
TRAVIS COUNTY J J A E P		2	0	0	0	0	0	0	0	0	0	0
TRAVIS COUNTY JUVENILE DETENTION CENTER		23	22	22	22	22	22	22	22	22	22	22
OTHER ALTERNATIVE		14	0	0	0	0	0	0	0	0	0	0
ALTERNATIVE SCHOOL TOTALS	0	353	335	335	335	335	335	335	335	335	335	335
Alternative School Absolute Change		25	-18	0	0	0	0	0	0	0	0	0
DISTRICT TOTALS	100,811	73,420	72,815	72,016	71,088	70,667	70,403	70,568	70,452	70,740	70,914	70,913
District Absolute Change		-1,183	-605	-799	-927	-421	-265	165	-116	288	175	-1
District Percent Change		-1.59%	-0.82%	-1.10%	-1.29%	-0.59%	-0.37%	0.23%	-0.16%	0.41%	0.25%	0.00%

AUSTIN INDEPENDENT SCHOOL DISTRICT

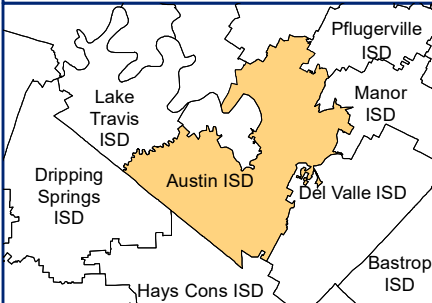
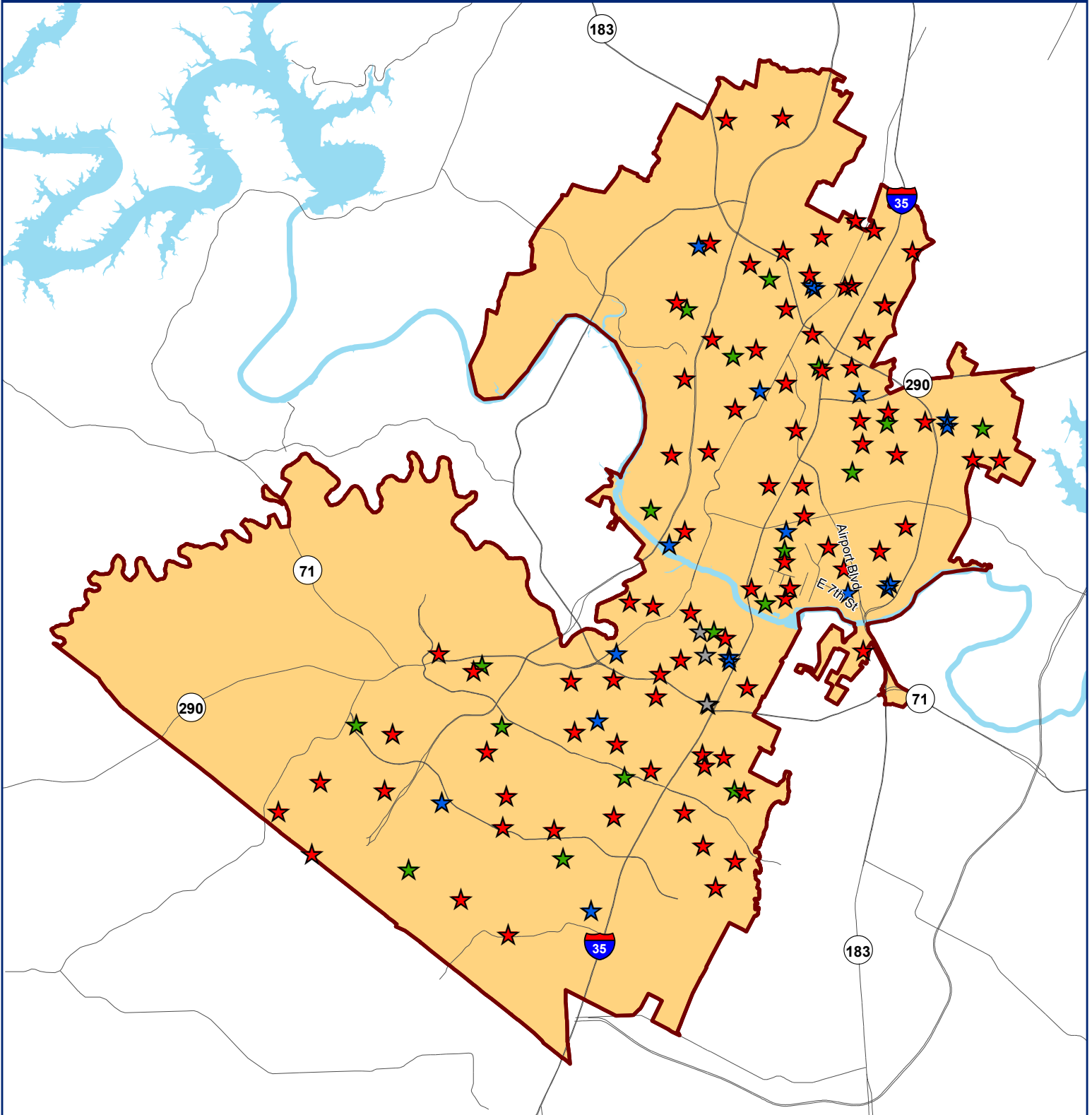

LEGEND

- ★ Elementary
- ★ Middle School
- ★ High School
- ★ Alternative
- ISD Boundary

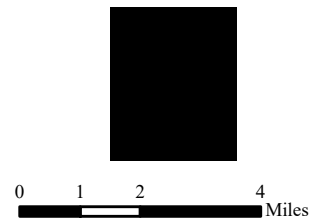

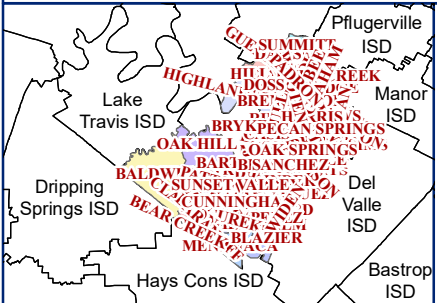
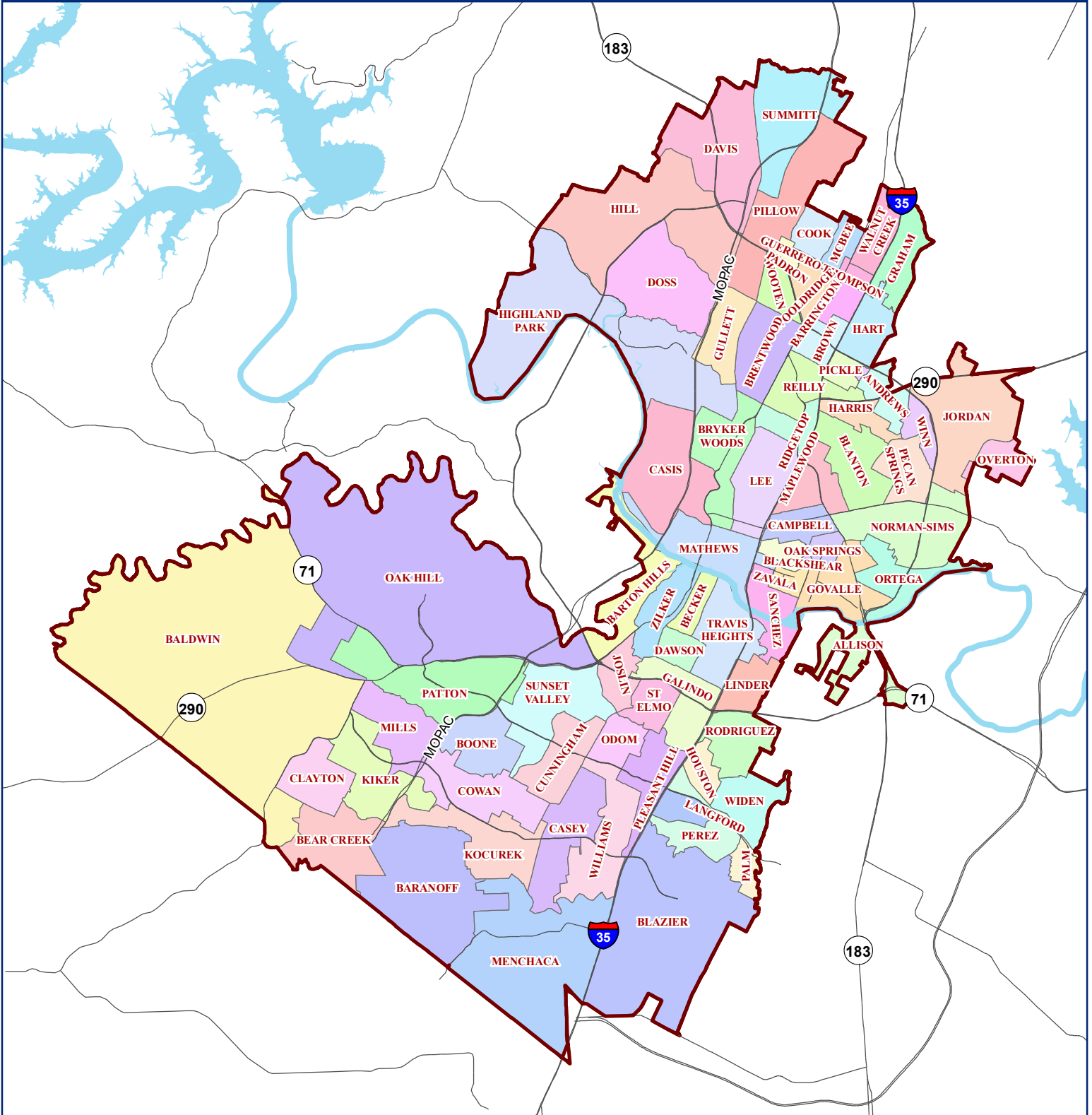

This product is for informational purposes and may not have been prepared for, or be suitable for, legal, engineering, or surveying purposes. Users of this information should review or consult the primary data and information sources to ascertain the usability of the information.

ELEMENTARY BOUNDARIES 2022/23



LEGEND

-  ISD Boundary
-  Roads

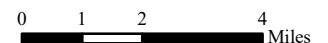



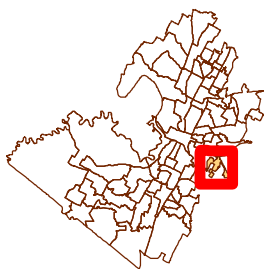
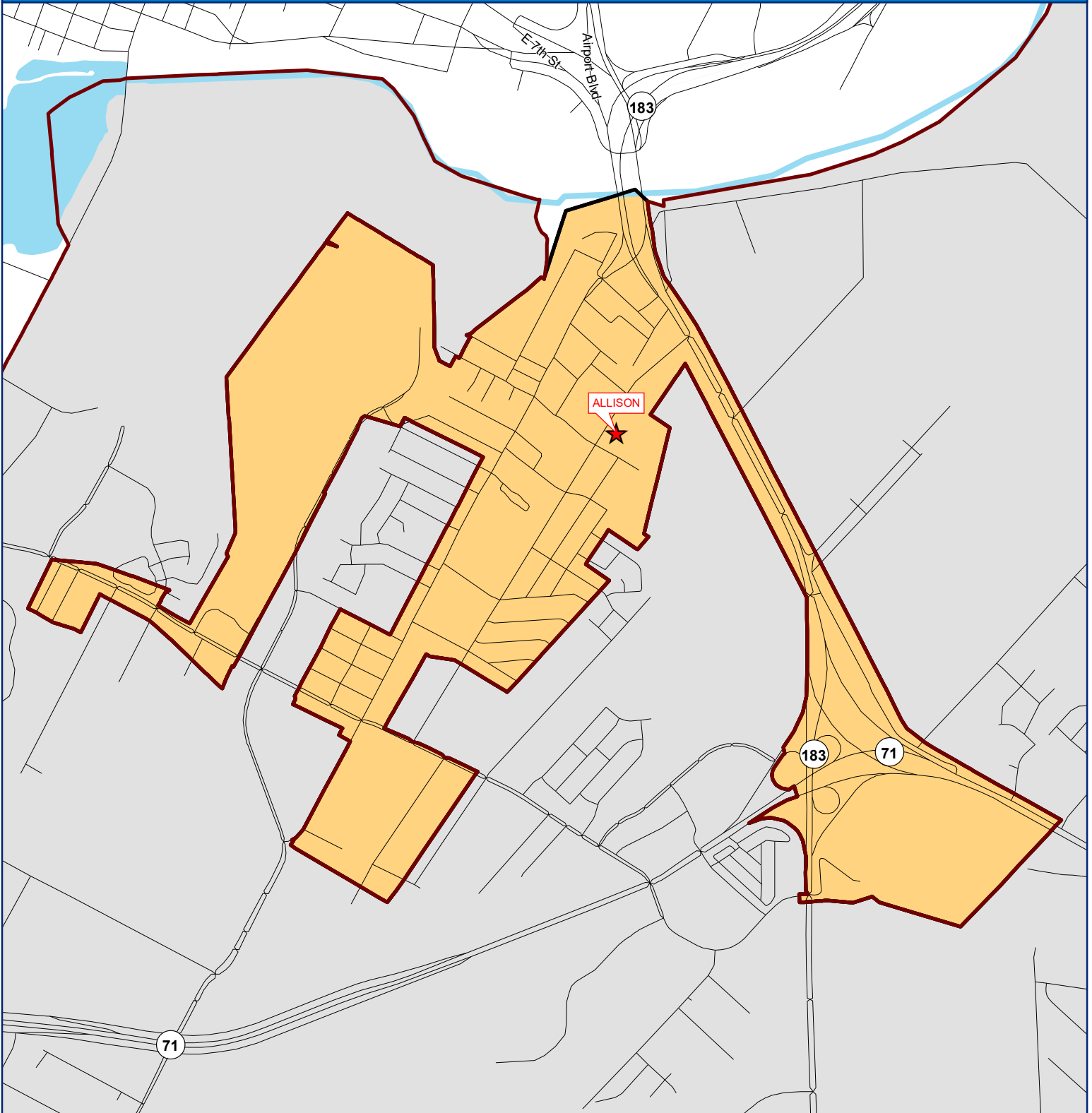

This product is for informational purposes and may not have been prepared for, or be suitable for, legal, engineering, or surveying purposes. Users of this information should review or consult the primary data and information sources to ascertain the usability of the information.

ALLISON ELEMENTARY



LEGEND

- | | | | |
|---|---------------------|---|---------------|
|  | Elementary Boundary |  | Elementary |
|  | ISD Boundary |  | Middle School |
| | |  | High School |

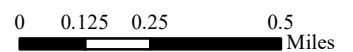

This product is for informational purposes and may not have been prepared for, or be suitable for legal, engineering, or surveying purposes. Users of this information should review or consult the primary data and information sources to ascertain the usability of the information.

ALLISON ELEMENTARY - Population

Year (Oct.)	Capacity	EE	PK	K	1st	2nd	3rd	4th	5th	6th	Total	Absolute Growth	% Growth
2018/19	534	7	93	60	59	68	59	66	51	0	463		
2019/20	534	9	68	59	56	56	60	50	52	0	410	-53	-11.45%
2020/21	534	2	35	41	50	47	48	52	48	0	323	-87	-21.22%
2021/22	534	0	49	32	45	41	45	45	49	0	306	-17	-5.26%
2022/23	534	3	36	44	28	39	33	37	39	0	259	-47	-15.36%
2023/24	534	3	39	45	45	27	37	31	34	0	261	2	0.67%
2024/25	534	3	42	44	43	44	27	37	31	0	271	10	3.77%
2025/26	534	3	40	45	42	40	40	25	34	0	269	-2	-0.59%
2026/27	534	3	41	46	44	40	38	38	24	0	274	5	1.98%
2027/28	534	3	42	46	44	42	38	36	36	0	287	13	4.58%
2028/29	534	3	40	45	44	42	39	36	34	0	283	-3	-1.19%
2029/30	534	3	41	45	44	42	40	37	34	0	286	2	0.76%
2030/31	534	3	40	44	43	42	40	38	35	0	285	-1	-0.29%
2031/32	534	3	40	44	43	41	40	38	36	0	285	0	-0.03%
2032/33	534	3	40	44	43	41	39	38	36	0	284	-1	-0.34%



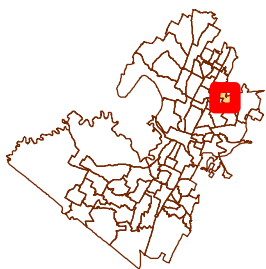
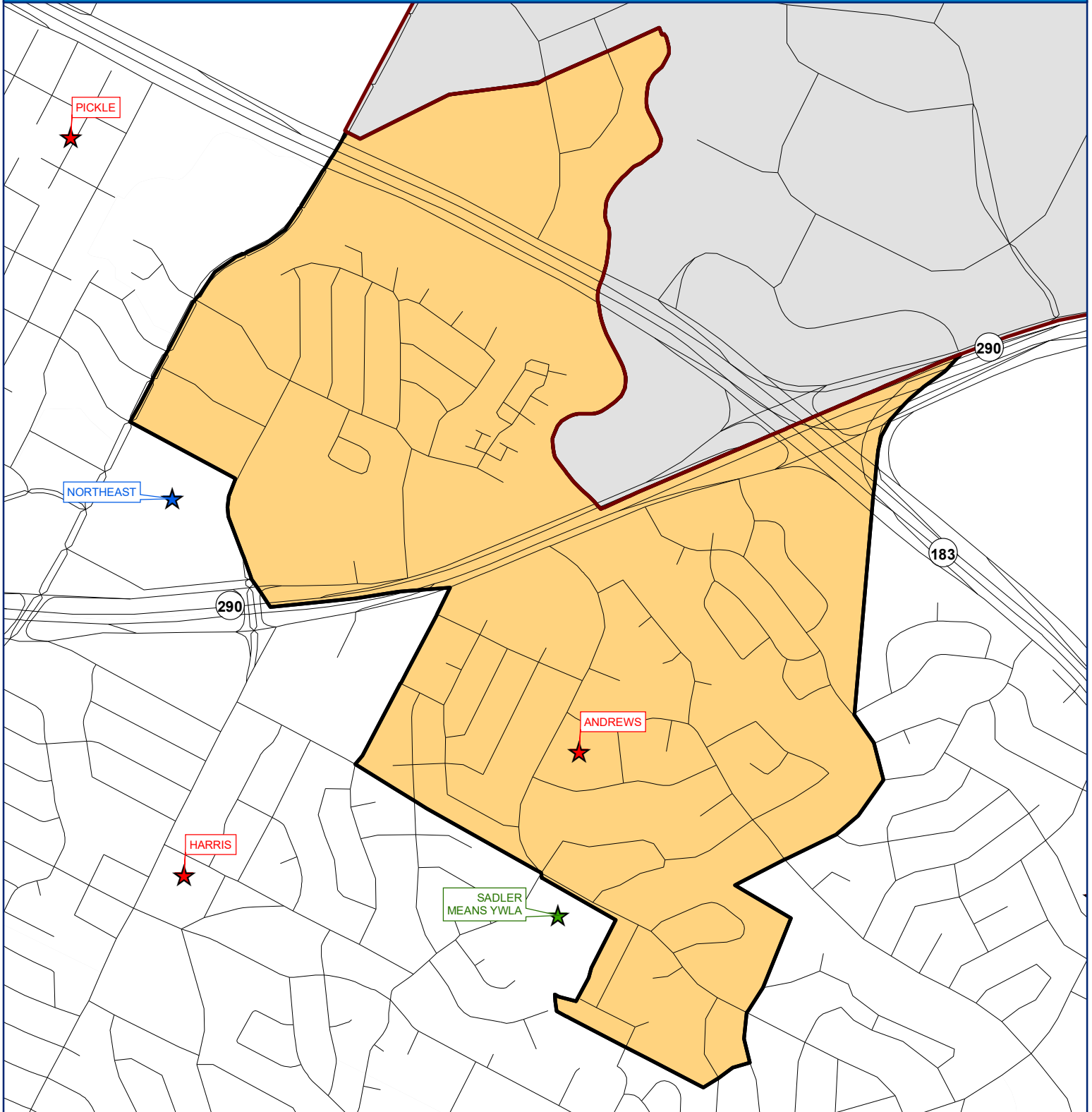

ALLISON ELEMENTARY - Enrollment

Year (Oct.)	Capacity	EE	PK	K	1st	2nd	3rd	4th	5th	6th	Total	Absolute Growth	% Growth
2018/19	534	6	101	71	62	75	65	73	60	0	513		
2019/20	534	8	103	68	71	65	64	62	61	0	502	-11	-2.14%
2020/21	534	3	48	57	61	65	58	58	59	0	409	-93	-18.53%
2021/22	534	1	60	42	55	55	60	52	56	0	381	-28	-6.85%
2022/23	534	3	52	58	43	55	51	51	49	41	403	22	5.77%
2023/24	534	3	55	59	60	43	55	45	44	41	405	2	0.43%
2024/25	534	3	58	58	58	60	45	51	41	41	415	10	2.43%
2025/26	534	3	56	59	57	56	58	39	44	41	413	-2	-0.39%
2026/27	534	3	57	60	59	56	56	52	34	41	418	5	1.29%
2027/28	534	3	58	60	59	58	56	50	46	41	431	13	3.00%
2028/29	534	3	56	59	59	58	57	50	44	41	427	-3	-0.80%
2029/30	534	3	57	59	59	58	58	51	44	41	430	2	0.51%
2030/31	534	3	56	58	58	58	58	52	45	41	429	-1	-0.20%
2031/32	534	3	56	58	58	57	58	52	46	41	429	0	-0.02%
2032/33	534	3	56	58	58	57	57	52	46	41	428	-1	-0.22%

ANDREWS ELEMENTARY



LEGEND

- | | | | |
|---|---------------------|---|---------------|
|  | Elementary Boundary |  | Elementary |
|  | ISD Boundary |  | Middle School |
| | |  | High School |



This product is for informational purposes and may not have been prepared for, or be suitable for legal, engineering, or surveying purposes. Users of this information should review or consult the primary data and information sources to ascertain the usability of the information.

ANDREWS ELEMENTARY - Population

Year (Oct.)	Capacity	EE	PK	K	1st	2nd	3rd	4th	5th	Total	Absolute Growth	% Growth
2018/19	614	6	67	56	55	60	55	51	49	399		
2019/20	614	1	85	44	60	51	57	46	39	383	-16	-4.01%
2020/21	614	2	45	75	34	55	60	52	52	375	-8	-2.09%
2021/22	614	2	46	53	71	39	53	62	58	384	9	2.40%
2022/23	614	3	37	63	54	69	48	49	47	370	-14	-3.65%
2023/24	614	3	39	62	67	52	66	43	46	378	8	2.18%
2024/25	614	3	43	60	59	65	50	60	38	378	0	0.03%
2025/26	614	3	38	58	61	59	68	45	51	383	5	1.28%
2026/27	614	3	38	57	59	59	58	62	40	376	-7	-1.81%
2027/28	614	3	38	56	57	58	59	53	60	384	8	2.14%
2028/29	614	3	37	56	56	58	59	54	53	376	-8	-2.01%
2029/30	614	3	37	55	56	55	58	54	51	369	-7	-1.97%
2030/31	614	3	36	54	55	56	55	53	53	365	-4	-0.97%
2031/32	614	3	36	54	54	55	56	50	52	360	-5	-1.40%
2032/33	614	3	36	54	54	54	55	51	48	355	-5	-1.37%



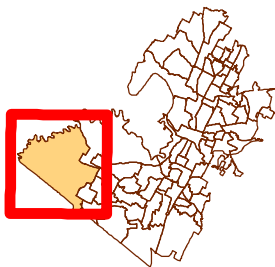
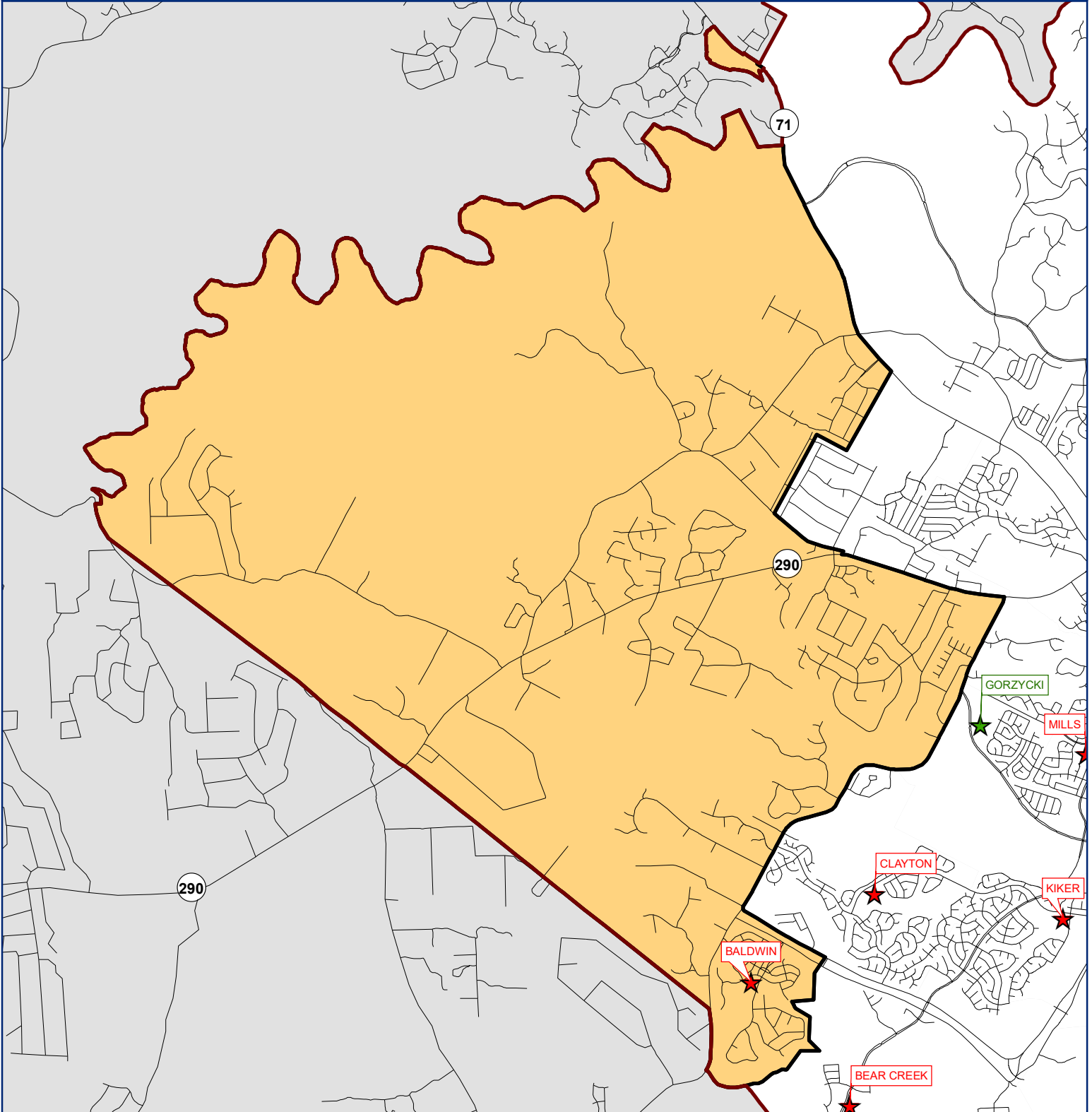

ANDREWS ELEMENTARY - Enrollment

Year (Oct.)	Capacity	EE	PK	K	1st	2nd	3rd	4th	5th	Total	Absolute Growth	% Growth
2018/19	614	4	42	51	52	61	51	53	40	354		
2019/20	614	5	74	38	65	50	54	42	46	374	20	5.65%
2020/21	614	3	44	56	33	58	58	41	42	335	-39	-10.43%
2021/22	614	1	47	46	63	33	47	64	54	355	20	5.97%
2022/23	614	2	38	56	46	63	42	51	43	341	-14	-3.94%
2023/24	614	2	40	55	59	46	60	45	42	349	8	2.36%
2024/25	614	2	44	53	51	59	44	62	34	349	0	0.03%
2025/26	614	2	39	51	53	53	62	47	47	354	5	1.39%
2026/27	614	2	39	50	51	53	52	64	36	347	-7	-1.95%
2027/28	614	2	39	49	49	52	53	55	56	355	8	2.32%
2028/29	614	2	38	49	48	52	53	56	49	347	-8	-2.17%
2029/30	614	2	38	48	48	49	52	56	47	340	-7	-2.14%
2030/31	614	2	37	47	47	50	49	55	49	336	-4	-1.06%
2031/32	614	2	37	47	46	49	50	52	48	331	-5	-1.52%
2032/33	614	2	37	47	46	48	49	53	44	326	-5	-1.49%

BALDWIN ELEMENTARY



LEGEND

- | | |
|---|---|
|  Elementary Boundary |  Elementary |
|  ISD Boundary |  Middle School |
| |  High School |



0 0.4 0.8 1.6
Miles

This product is for informational purposes and may not have been prepared for, or be suitable for legal, engineering, or surveying purposes. Users of this information should review or consult the primary data and information sources to ascertain the usability of the information.

BALDWIN ELEMENTARY - Population

Year (Oct.)	Capacity	EE	PK	K	1st	2nd	3rd	4th	5th	Total	Absolute Growth	% Growth
2018/19	678	8	44	128	114	109	146	117	159	825		
2019/20	678	4	39	118	145	114	112	157	123	812	-13	-1.58%
2020/21	678	1	30	96	111	122	113	98	153	724	-88	-10.84%
2021/22	678	2	37	103	107	111	127	102	96	685	-39	-5.39%
2022/23	678	3	50	80	107	117	104	138	95	694	9	1.31%
2023/24	678	3	39	85	83	112	118	104	144	688	-6	-0.93%
2024/25	678	3	43	87	90	86	113	120	108	650	-37	-5.45%
2025/26	678	3	45	84	91	95	85	117	120	640	-10	-1.56%
2026/27	678	3	43	87	88	95	95	87	120	618	-22	-3.42%
2027/28	678	3	45	88	92	92	95	97	89	601	-17	-2.80%
2028/29	678	3	47	92	92	97	92	97	99	619	18	3.07%
2029/30	678	3	48	95	97	96	97	94	99	629	10	1.59%
2030/31	678	3	50	98	100	102	96	99	96	644	15	2.36%
2031/32	678	3	52	102	103	105	102	98	101	666	22	3.42%
2032/33	678	3	54	106	107	108	105	104	100	687	21	3.14%



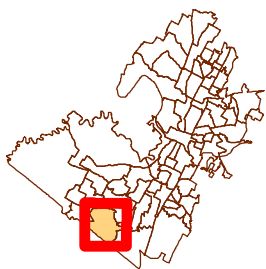
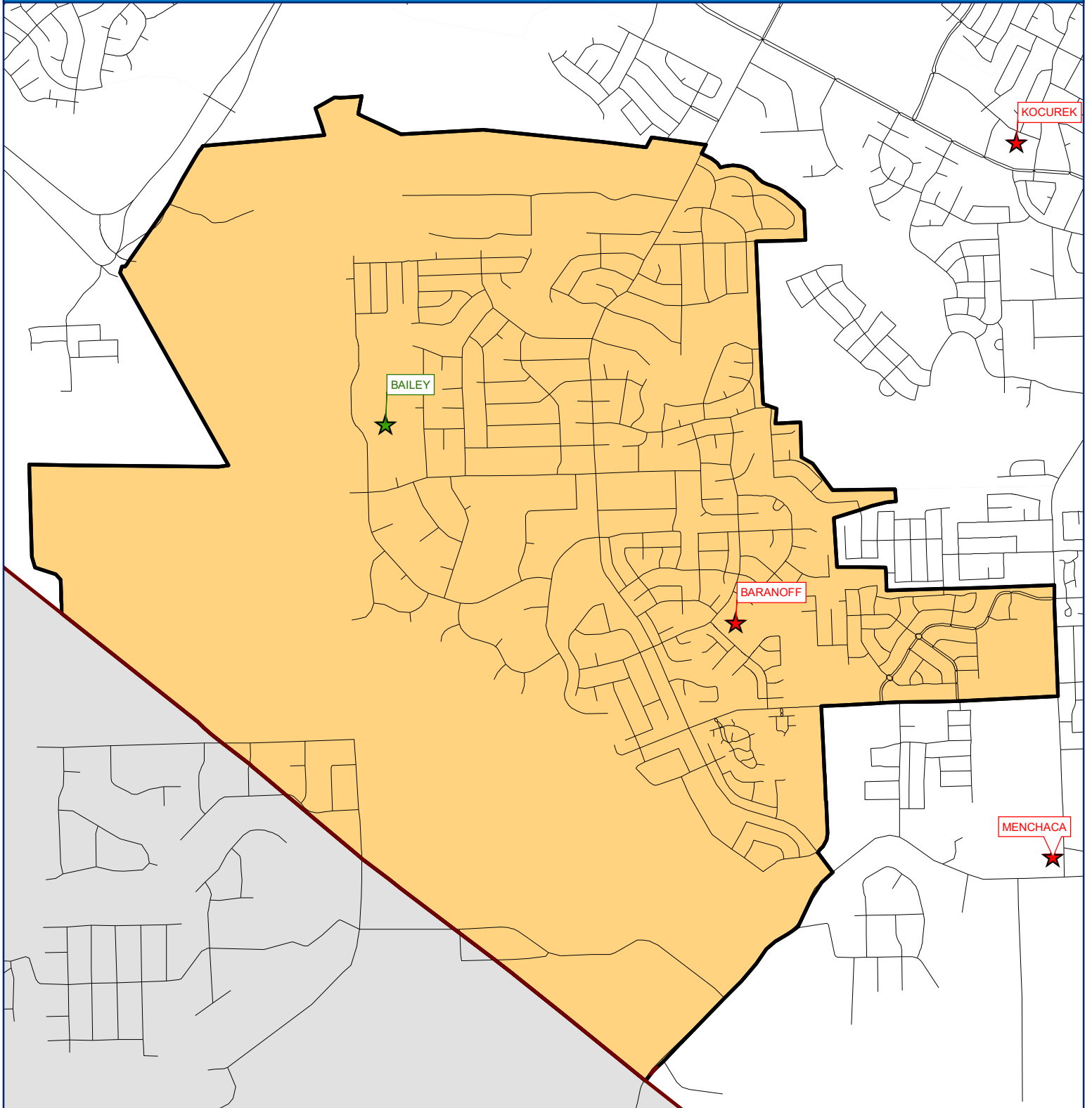

BALDWIN ELEMENTARY - Enrollment

Year (Oct.)	Capacity	EE	PK	K	1st	2nd	3rd	4th	5th	Total	Absolute Growth	% Growth
2018/19	678	5	35	129	113	103	141	117	138	781		
2019/20	678	3	32	117	135	112	104	145	121	769	-12	-1.54%
2020/21	678	1	21	91	107	112	112	91	140	675	-94	-12.22%
2021/22	678	1	33	101	95	102	125	84	96	637	-38	-5.63%
2022/23	678	2	46	78	95	108	102	120	95	646	9	1.41%
2023/24	678	2	35	83	71	103	116	86	144	640	-6	-0.99%
2024/25	678	2	39	85	78	77	111	102	108	602	-37	-5.85%
2025/26	678	2	41	82	79	86	83	99	120	592	-10	-1.69%
2026/27	678	2	39	85	76	86	93	69	120	570	-22	-3.70%
2027/28	678	2	41	86	80	83	93	79	89	553	-17	-3.03%
2028/29	678	2	43	90	80	88	90	79	99	571	18	3.33%
2029/30	678	2	44	93	85	87	95	76	99	581	10	1.72%
2030/31	678	2	46	96	88	93	94	81	96	596	15	2.56%
2031/32	678	2	48	100	91	96	100	80	101	618	22	3.70%
2032/33	678	2	50	104	95	99	103	86	100	639	21	3.38%

BARANOFF ELEMENTARY



LEGEND

- | | | | |
|---|---------------------|---|---------------|
|  | Elementary Boundary |  | Elementary |
|  | ISD Boundary |  | Middle School |
| | |  | High School |



0 0.175 0.35 0.7
Miles

This product is for informational purposes and may not have been prepared for, or be suitable for legal, engineering, or surveying purposes. Users of this information should review or consult the primary data and information sources to ascertain the usability of the information.

BARANOFF ELEMENTARY - Population

Year (Oct.)	Capacity	EE	PK	K	1st	2nd	3rd	4th	5th	Total	Absolute Growth	% Growth
2018/19	812	12	37	184	187	165	166	171	182	1,104		
2019/20	812	4	44	210	188	184	172	176	173	1,151	47	4.26%
2020/21	812	3	26	128	160	147	155	137	138	894	-257	-22.33%
2021/22	812	6	30	117	143	154	151	154	139	894	0	0.00%
2022/23	812	7	64	115	112	131	160	139	160	888	-6	-0.67%
2023/24	812	7	38	108	108	109	133	160	141	804	-84	-9.41%
2024/25	812	7	34	109	103	104	105	129	157	748	-56	-6.97%
2025/26	812	7	34	108	104	98	105	101	130	687	-61	-8.19%
2026/27	812	7	36	107	102	100	98	103	101	654	-33	-4.81%
2027/28	812	7	34	107	102	98	99	95	103	645	-8	-1.30%
2028/29	812	7	35	107	102	98	98	96	95	638	-8	-1.20%
2029/30	812	7	35	107	102	98	97	95	96	637	-1	-0.10%
2030/31	812	7	35	107	102	98	97	94	95	635	-2	-0.36%
2031/32	812	7	35	107	102	98	98	94	94	635	0	0.01%
2032/33	812	7	35	107	102	98	97	95	94	635	0	0.01%



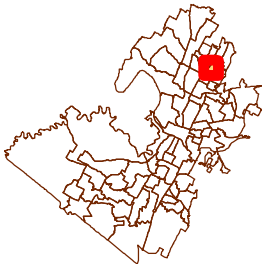
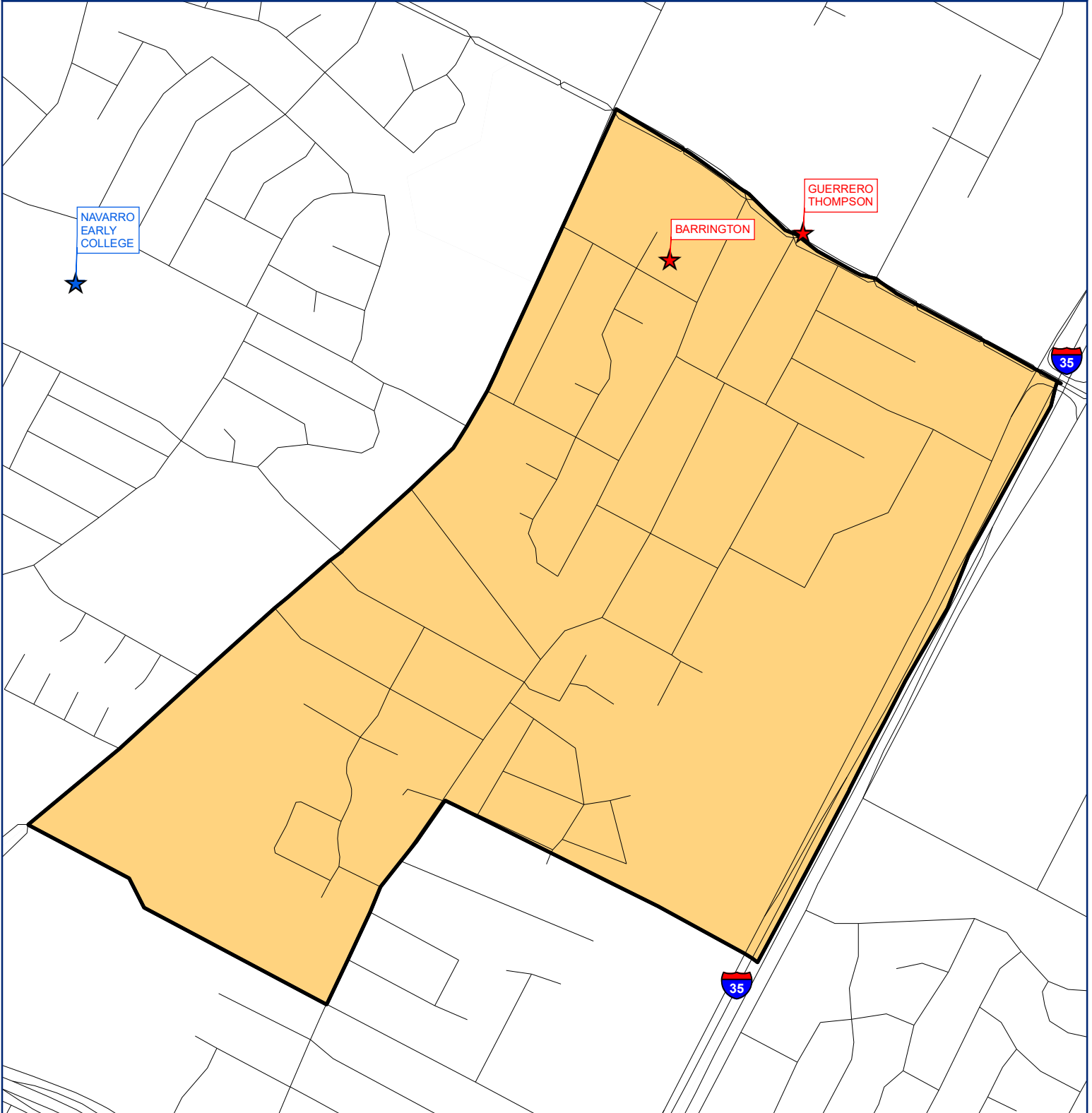

BARANOFF ELEMENTARY - Enrollment

Year (Oct.)	Capacity	EE	PK	K	1st	2nd	3rd	4th	5th	Total	Absolute Growth	% Growth
2018/19	812	3	0	170	170	158	154	165	177	997		
2019/20	812	1	0	196	171	165	159	165	166	1,023	26	2.61%
2020/21	812	1	0	116	155	144	146	137	140	839	-184	-17.99%
2021/22	812	5	21	114	140	144	147	156	130	857	18	2.15%
2022/23	812	6	55	112	109	121	156	141	151	851	-6	-0.70%
2023/24	812	6	22	105	105	99	129	162	132	760	-91	-10.65%
2024/25	812	6	26	106	100	94	101	131	148	712	-48	-6.32%
2025/26	812	6	20	105	101	88	101	103	121	645	-67	-9.45%
2026/27	812	6	22	104	99	90	94	105	92	612	-33	-5.13%
2027/28	812	6	18	104	99	88	95	97	94	601	-10	-1.72%
2028/29	812	6	20	104	99	88	94	98	86	595	-7	-1.12%
2029/30	812	6	19	104	99	88	93	97	87	593	-2	-0.28%
2030/31	812	6	19	104	99	88	93	96	86	591	-2	-0.39%
2031/32	812	6	19	104	99	88	94	96	85	591	0	0.02%
2032/33	812	6	18	104	99	88	93	97	85	590	-1	-0.16%

BARRINGTON ELEMENTARY



LEGEND

- | | | | |
|---|---------------------|---|---------------|
|  | Elementary Boundary |  | Elementary |
|  | ISD Boundary |  | Middle School |
| | |  | High School |



0 0.05 0.1 0.2
Miles

This product is for informational purposes and may not have been prepared for, or be suitable for legal, engineering, or surveying purposes. Users of this information should review or consult the primary data and information sources to ascertain the usability of the information.

BARRINGTON ELEMENTARY - Population

Year (Oct.)	Capacity	EE	PK	K	1st	2nd	3rd	4th	5th	Total	Absolute Growth	% Growth
2018/19	790	2	51	43	48	51	43	45	44	327		
2019/20	790	3	63	42	43	39	50	43	44	327	0	0.00%
2020/21	790	2	54	52	47	39	48	59	48	349	22	6.73%
2021/22	790	2	30	36	34	30	28	36	33	229	-120	-34.38%
2022/23	790	3	40	34	36	35	23	33	30	234	5	2.18%
2023/24	790	3	36	34	35	32	34	23	32	229	-5	-2.02%
2024/25	790	3	35	33	35	33	30	34	22	225	-4	-1.89%
2025/26	790	3	37	33	33	33	30	32	31	232	7	3.12%
2026/27	790	3	36	33	34	31	31	31	30	229	-3	-1.41%
2027/28	790	3	36	33	34	32	29	32	29	228	-1	-0.36%
2028/29	790	3	36	33	34	32	29	30	30	227	-1	-0.30%
2029/30	790	3	36	33	34	32	30	30	28	226	-1	-0.56%
2030/31	790	3	36	33	34	32	30	31	28	227	1	0.47%
2031/32	790	3	36	33	34	32	30	31	29	228	1	0.46%
2032/33	790	3	36	33	34	32	30	31	29	228	0	-0.02%

BARRINGTON ELEMENTARY - Enrollment

Year (Oct.)	Capacity	EE	PK	K	1st	2nd	3rd	4th	5th	Total	Absolute Growth	% Growth
2018/19	790	0	116	64	70	76	61	59	54	500		
2019/20	790	0	119	71	67	58	73	63	58	509	9	1.80%
2020/21	790	0	62	72	69	58	52	71	59	443	-66	-12.97%
2021/22	790	0	52	47	42	55	49	54	39	338	-105	-23.70%
2022/23	790	1	62	45	44	60	44	51	36	343	5	1.48%
2023/24	790	1	58	45	43	57	55	41	38	338	-5	-1.38%
2024/25	790	1	57	44	43	58	51	52	28	334	-4	-1.28%
2025/26	790	1	59	44	41	58	51	50	37	341	7	2.10%
2026/27	790	1	58	44	42	56	52	49	36	338	-3	-0.96%
2027/28	790	1	58	44	42	57	50	50	35	337	-1	-0.25%
2028/29	790	1	58	44	42	57	50	48	36	336	-1	-0.20%
2029/30	790	1	58	44	42	57	51	48	34	335	-1	-0.38%
2030/31	790	1	58	44	42	57	51	49	34	336	1	0.32%
2031/32	790	1	58	44	42	57	51	49	35	337	1	0.31%
2032/33	790	1	58	44	42	57	51	49	35	337	0	-0.01%

BARTON HILLS ELEMENTARY

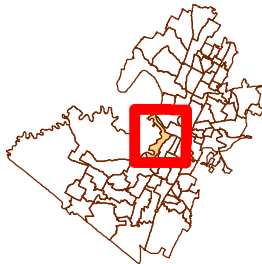
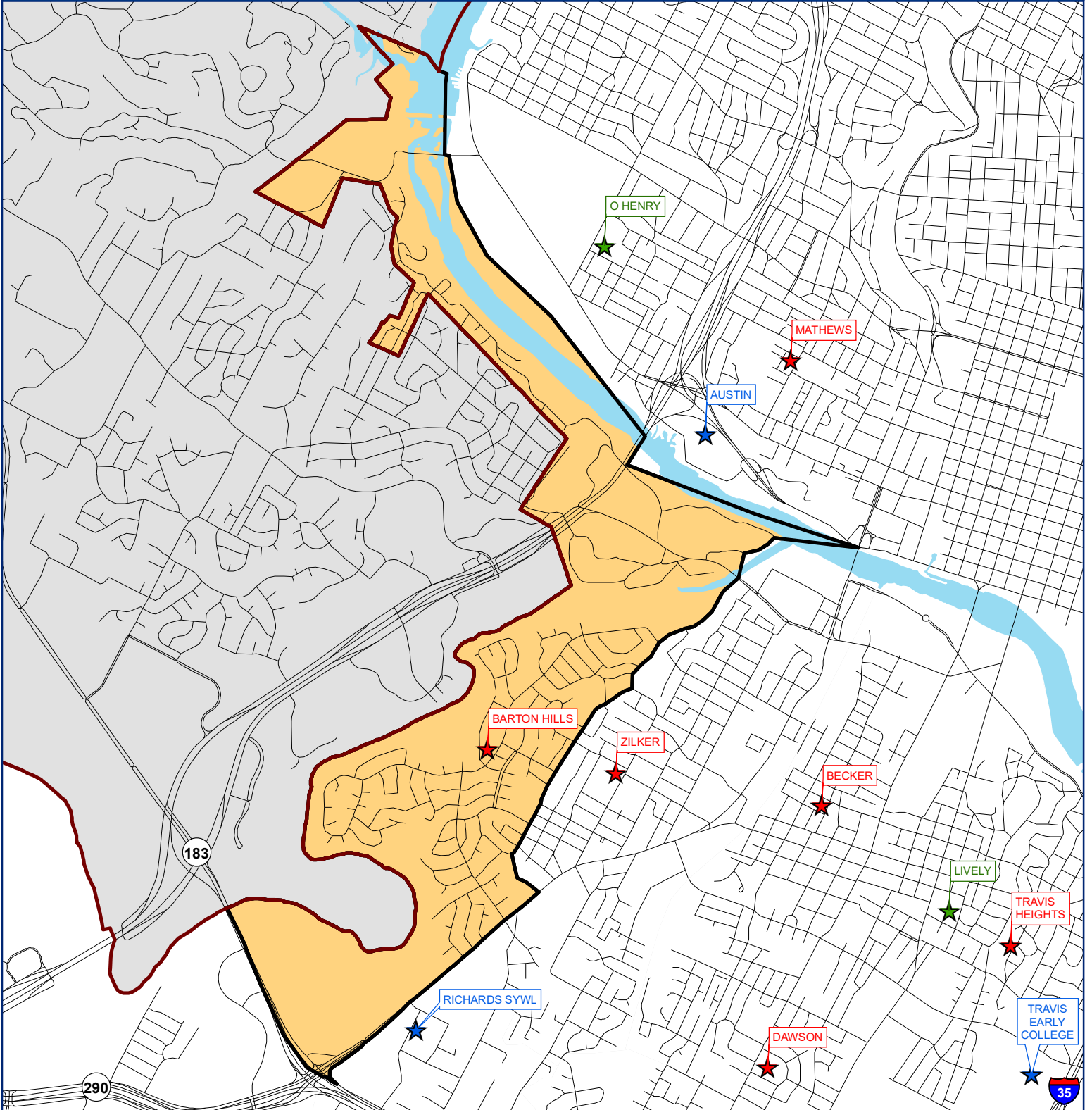

LEGEND

- Elementary Boundary
- ISD Boundary
- ★ Elementary
- ★ Middle School
- ★ High School



This product is for informational purposes and may not have been prepared for, or be suitable for legal, engineering, or surveying purposes. Users of this information should review or consult the primary data and information sources to ascertain the usability of the information.

BARTON HILLS ELEMENTARY - Population

Year (Oct.)	Capacity	EE	PK	K	1st	2nd	3rd	4th	5th	6th	Total	Absolute Growth	% Growth
2018/19	264	2	4	47	42	41	47	55	42	0	280		
2019/20	264	1	8	38	50	51	45	45	53	0	291	11	3.93%
2020/21	264	2	3	30	37	46	42	40	40	0	240	-51	-17.53%
2021/22	264	0	5	47	31	38	45	41	35	0	242	2	0.83%
2022/23	264	1	6	25	39	32	37	43	39	0	222	-20	-8.26%
2023/24	264	1	6	29	26	38	31	36	41	0	208	-14	-6.14%
2024/25	264	1	6	29	30	26	37	30	34	0	193	-15	-7.20%
2025/26	264	1	6	29	28	30	26	36	28	0	184	-9	-4.65%
2026/27	264	1	6	30	30	28	29	25	34	0	183	-1	-0.59%
2027/28	264	1	6	31	31	30	28	28	24	0	179	-4	-2.24%
2028/29	264	1	6	32	31	31	30	27	27	0	185	6	3.46%
2029/30	264	1	6	33	33	31	31	29	26	0	190	5	2.63%
2030/31	264	1	6	34	33	33	31	30	27	0	195	5	2.73%
2031/32	264	1	6	35	34	33	33	30	28	0	200	5	2.48%
2032/33	264	1	6	36	36	34	33	32	28	0	206	6	3.09%



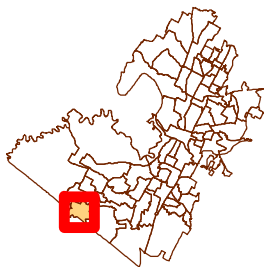
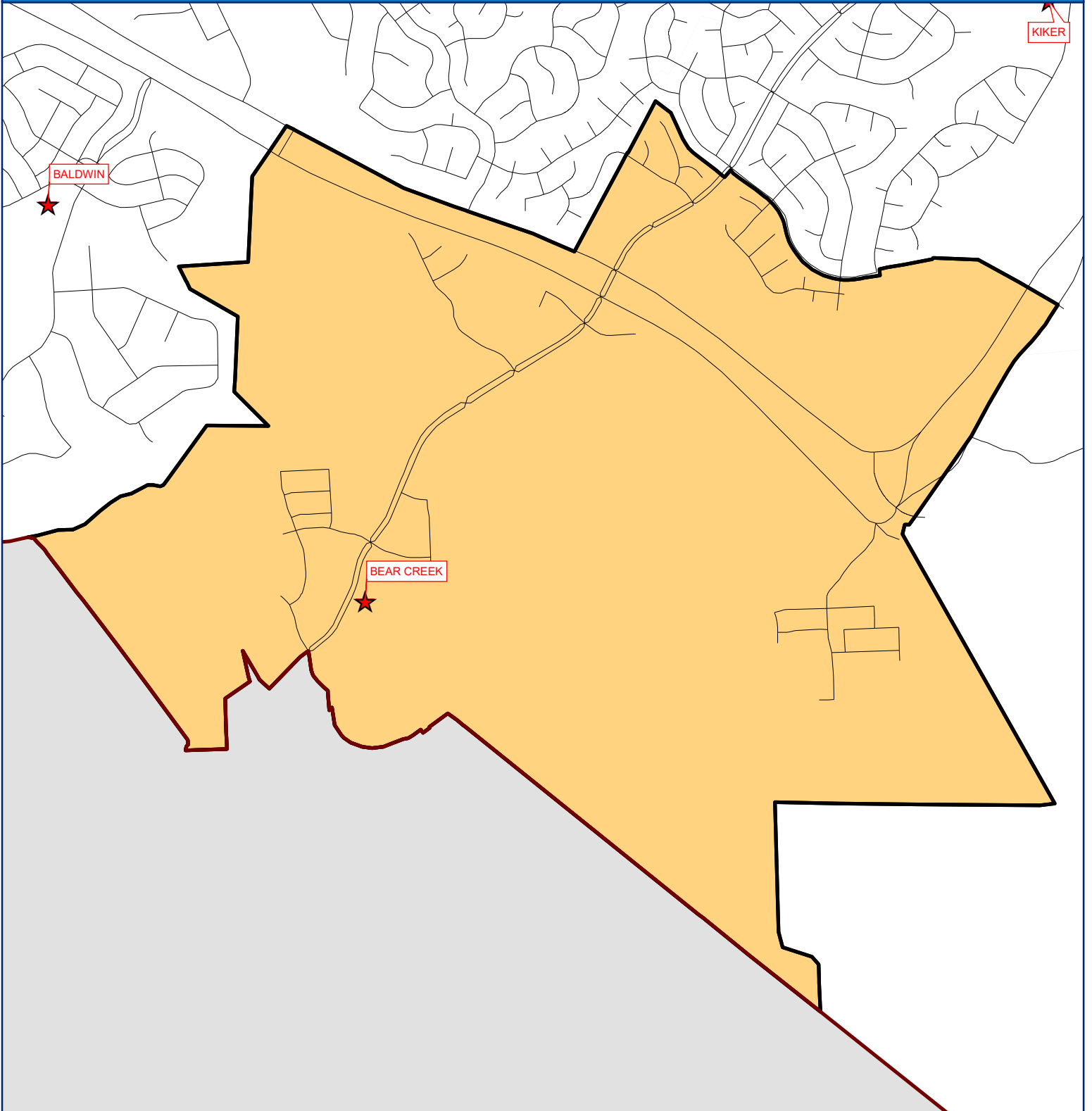

BARTON HILLS ELEMENTARY - Enrollment

Year (Oct.)	Capacity	EE	PK	K	1st	2nd	3rd	4th	5th	6th	Total	Growth	% Growth
2018/19	264	1	0	60	72	59	61	74	69	51	447		
2019/20	264	0	0	55	68	80	65	59	70	19	416	-31	-6.94%
2020/21	264	0	0	47	58	64	73	62	65	27	396	-20	-4.81%
2021/22	264	0	0	58	53	53	64	69	61	24	382	-14	-3.54%
2022/23	264	0	0	35	54	57	56	63	73	13	351	-31	-8.12%
2023/24	264	0	0	39	41	63	50	56	75	13	337	-14	-3.88%
2024/25	264	0	0	39	45	51	56	50	68	13	322	-15	-4.45%
2025/26	264	0	0	39	43	55	45	56	62	13	313	-9	-2.79%
2026/27	264	0	0	40	45	53	48	45	68	13	312	-1	-0.34%
2027/28	264	0	0	41	46	55	47	48	58	13	308	-4	-1.31%
2028/29	264	0	0	42	46	56	49	47	61	13	314	6	2.01%
2029/30	264	0	0	43	48	56	50	49	60	13	319	5	1.55%
2030/31	264	0	0	44	48	58	50	50	61	13	324	5	1.63%
2031/32	264	0	0	45	49	58	52	50	62	13	329	5	1.49%
2032/33	264	0	0	46	51	59	52	52	62	13	335	6	1.88%

BEAR CREEK ELEMENTARY



LEGEND

- | | |
|---|---|
|  Elementary Boundary |  Elementary |
|  ISD Boundary |  Middle School |
| |  High School |



This product is for informational purposes and may not have been prepared for, or be suitable for legal, engineering, or surveying purposes. Users of this information should review or consult the primary data and information sources to ascertain the usability of the information.

BEAR CREEK ELEMENTARY - Population

Year (Oct.)	Capacity	EE	PK	K	1st	2nd	3rd	4th	5th	Total	Absolute Growth	% Growth
2018/19	0	0	0	0	0	0	0	0	0	0		
2019/20	0	0	0	0	0	0	0	0	0	0	0	
2020/21	582	1	27	89	80	94	87	49	66	493	493	
2021/22	582	3	39	86	97	86	95	88	53	547	54	10.95%
2022/23	582	8	53	87	79	101	77	87	80	572	25	4.57%
2023/24	582	8	28	89	85	78	100	77	87	552	-20	-3.49%
2024/25	582	8	31	89	88	86	79	101	78	560	8	1.41%
2025/26	582	8	31	90	88	89	87	79	102	574	14	2.56%
2026/27	582	8	30	88	89	88	89	87	79	558	-17	-2.89%
2027/28	582	8	30	88	87	89	89	89	87	567	10	1.72%
2028/29	582	8	30	88	87	87	89	89	89	567	0	-0.02%
2029/30	582	8	30	87	87	87	87	89	89	564	-3	-0.61%
2030/31	582	8	30	87	86	87	87	87	89	561	-3	-0.51%
2031/32	582	8	30	87	86	86	87	87	87	558	-3	-0.54%
2032/33	582	8	30	87	86	86	86	87	87	557	-1	-0.18%



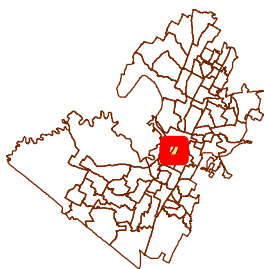
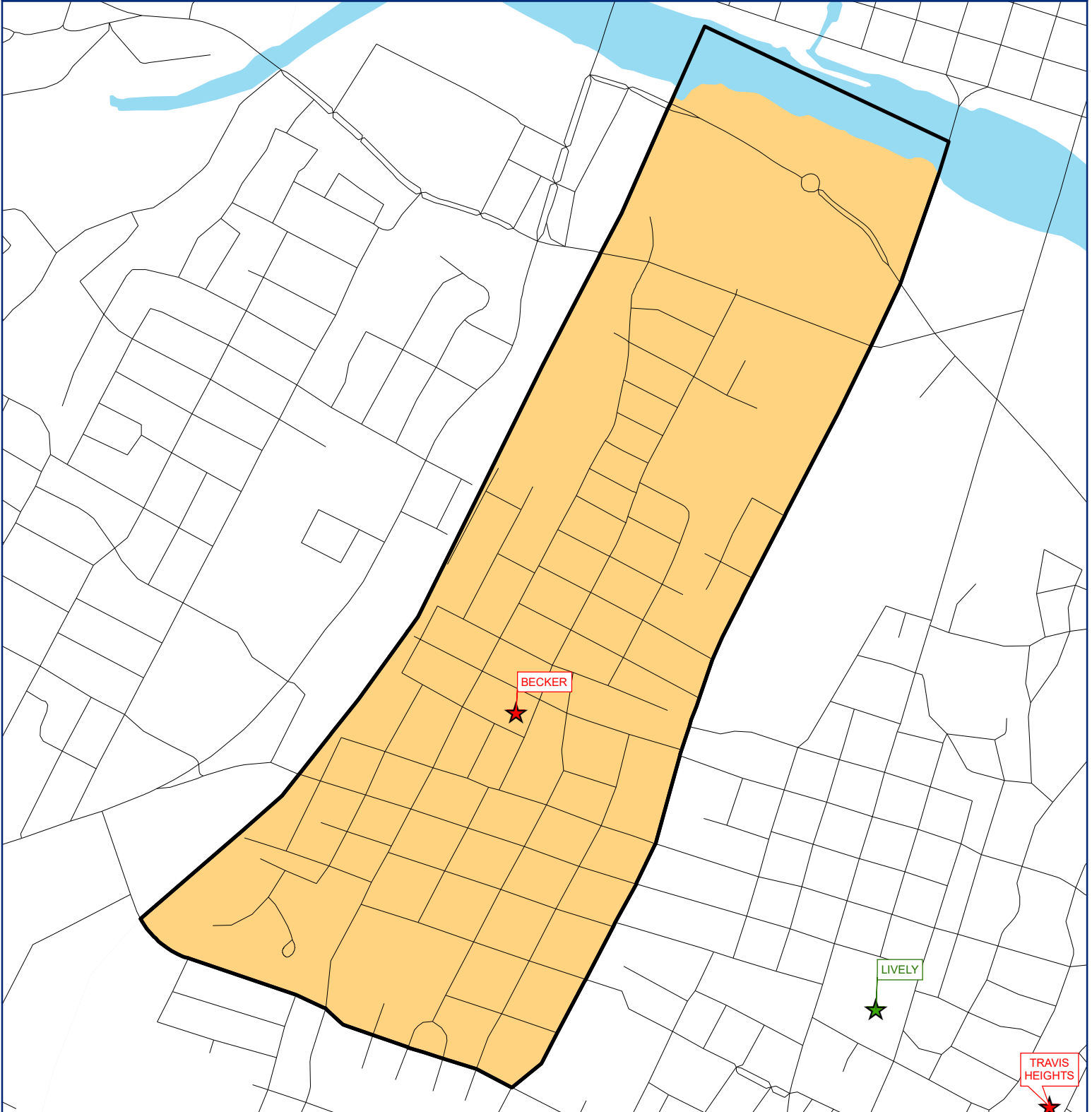

BEAR CREEK ELEMENTARY - Enrollment

Year (Oct.)	Capacity	EE	PK	K	1st	2nd	3rd	4th	5th	Total	Absolute Growth	% Growth
2018/19	0	0	0	0	0	0	0	0	0	0		
2019/20	0	0	0	0	0	0	0	0	0	0	0	
2020/21	582	1	34	105	74	87	97	42	52	492	492	
2021/22	582	1	32	94	106	97	100	88	65	578	86	17.48%
2022/23	582	1	46	95	88	112	82	87	92	603	25	4.33%
2023/24	582	1	21	97	94	89	105	77	99	583	-20	-3.31%
2024/25	582	1	24	97	97	97	84	101	90	591	8	1.34%
2025/26	582	1	24	98	97	100	92	79	114	605	14	2.43%
2026/27	582	1	23	96	98	99	94	87	91	589	-17	-2.75%
2027/28	582	1	23	96	96	100	94	89	99	598	10	1.63%
2028/29	582	1	23	96	96	98	94	89	101	598	0	-0.02%
2029/30	582	1	23	95	96	98	92	89	101	595	-3	-0.58%
2030/31	582	1	23	95	95	98	92	87	101	592	-3	-0.48%
2031/32	582	1	23	95	95	97	92	87	99	589	-3	-0.51%
2032/33	582	1	23	95	95	97	91	87	99	588	-1	-0.17%

BECKER ELEMENTARY



LEGEND

- | | |
|---|---|
|  Elementary Boundary |  Elementary |
|  ISD Boundary |  Middle School |
| |  High School |

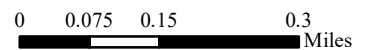

This product is for informational purposes and may not have been prepared for, or be suitable for legal, engineering, or surveying purposes. Users of this information should review or consult the primary data and information sources to ascertain the usability of the information.

BECKER ELEMENTARY - Population

Year (Oct.)	Capacity	EE	PK	K	1st	2nd	3rd	4th	5th	Total	Absolute Growth	% Growth
2018/19	572	2	26	42	26	31	34	34	38	233		
2019/20	572	1	30	30	44	28	27	29	30	219	-14	-6.01%
2020/21	572	1	14	35	29	42	25	30	32	208	-11	-5.02%
2021/22	572	2	16	26	35	21	36	19	32	187	-21	-10.10%
2022/23	572	0	22	17	31	31	23	34	18	176	-11	-5.88%
2023/24	572	0	16	20	18	32	29	22	32	169	-7	-3.88%
2024/25	572	0	22	23	20	17	31	27	21	161	-9	-5.08%
2025/26	572	0	24	23	25	19	17	29	26	163	2	1.39%
2026/27	572	0	26	28	24	25	19	16	28	166	3	1.94%
2027/28	572	0	26	27	30	23	25	18	15	164	-2	-1.12%
2028/29	572	0	27	28	28	29	23	24	17	176	12	7.46%
2029/30	572	0	29	30	31	27	28	22	23	190	13	7.58%
2030/31	572	0	28	29	31	30	27	26	21	192	2	1.23%
2031/32	572	0	30	31	29	30	30	25	25	200	8	4.13%
2032/33	572	0	31	32	32	28	30	28	24	205	5	2.43%



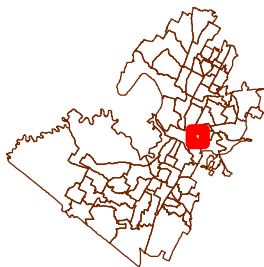
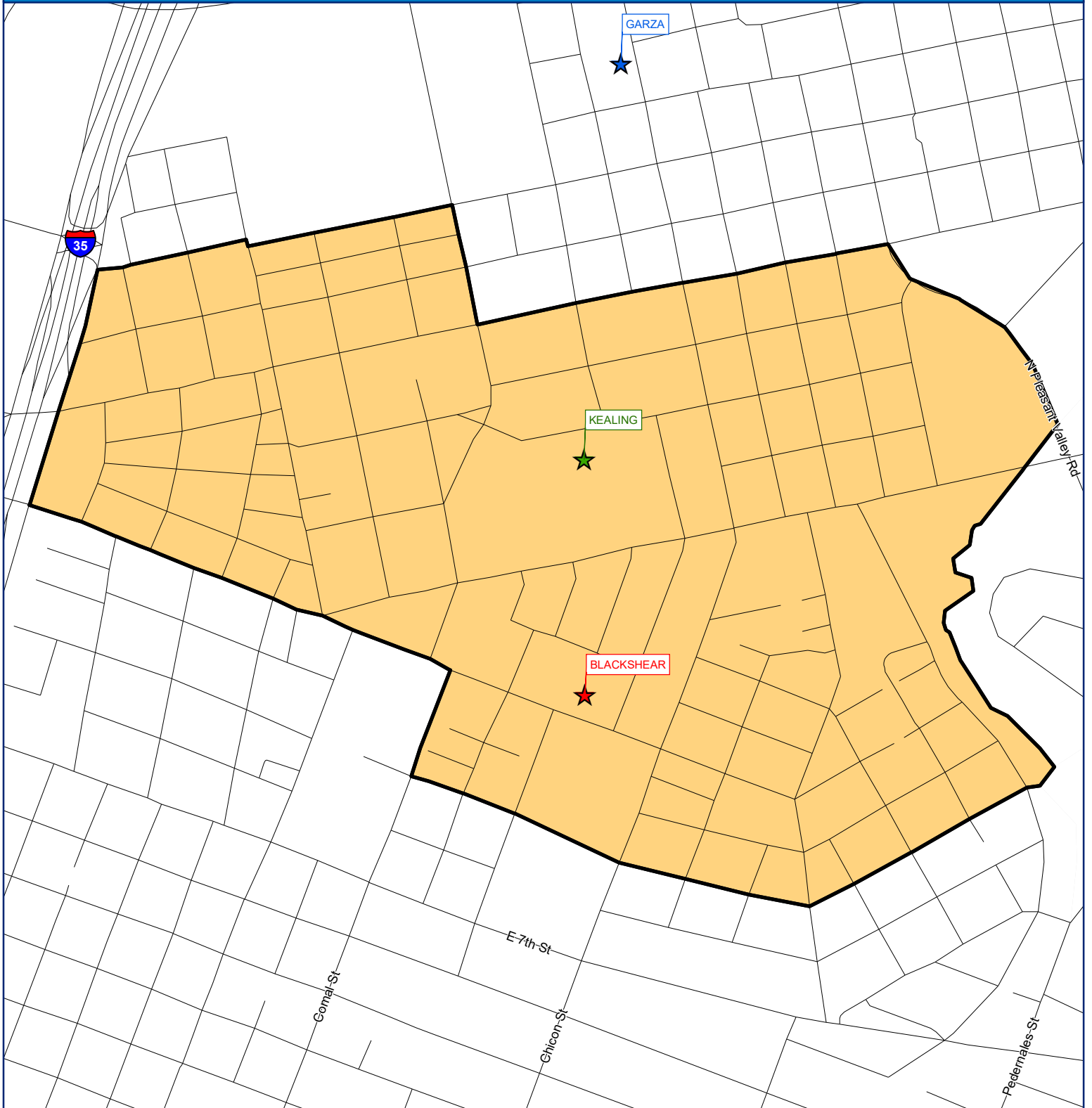

BECKER ELEMENTARY - Enrollment

Year (Oct.)	Capacity	EE	PK	K	1st	2nd	3rd	4th	5th	Total	Absolute Growth	% Growth
2018/19	572	0	39	87	77	68	49	67	57	444		
2019/20	572	0	52	73	81	72	66	46	64	454	10	2.25%
2020/21	572	0	39	81	72	76	64	63	47	442	-12	-2.64%
2021/22	572	0	46	87	89	70	67	59	62	480	38	8.60%
2022/23	572	0	78	78	88	78	61	64	56	503	23	4.79%
2023/24	572	0	72	81	75	79	67	52	70	496	-7	-1.36%
2024/25	572	0	78	84	77	64	69	57	59	488	-9	-1.73%
2025/26	572	0	80	84	82	66	55	59	64	490	2	0.46%
2026/27	572	0	82	89	81	72	57	46	66	493	3	0.64%
2027/28	572	0	82	88	87	70	63	48	53	491	-2	-0.38%
2028/29	572	0	83	89	85	76	61	54	55	503	12	2.49%
2029/30	572	0	85	91	88	74	66	52	61	517	13	2.66%
2030/31	572	0	84	90	88	77	65	56	59	519	2	0.45%
2031/32	572	0	86	92	86	77	68	55	63	527	8	1.53%
2032/33	572	0	87	93	89	75	68	58	62	532	5	0.92%

BLACKSHEAR ELEMENTARY



LEGEND

-  Elementary Boundary
-  ISD Boundary
-  Elementary
-  Middle School
-  High School



0 0.05 0.1 0.2
Miles

This product is for informational purposes and may not have been prepared for, or be suitable for legal, engineering, or surveying purposes. Users of this information should review or consult the primary data and information sources to ascertain the usability of the information.

BLACKSHEAR ELEMENTARY - Population

Year (Oct.)	Capacity	EE	PK	K	1st	2nd	3rd	4th	5th	Total	Absolute Growth	% Growth
2018/19	682	2	27	35	44	37	38	34	38	255		
2019/20	682	1	30	40	34	38	31	39	30	243	-12	-4.71%
2020/21	682	1	17	27	34	32	35	25	40	211	-32	-13.17%
2021/22	682	0	25	28	26	33	28	34	27	201	-10	-4.74%
2022/23	682	0	20	29	24	22	22	23	25	165	-36	-17.91%
2023/24	682	0	22	28	30	22	20	21	20	163	-2	-1.18%
2024/25	682	0	22	27	32	28	20	19	19	167	4	2.45%
2025/26	682	0	24	30	27	29	23	18	16	167	0	-0.06%
2026/27	682	0	25	31	32	25	26	22	16	177	10	6.06%
2027/28	682	0	26	32	33	29	22	24	19	185	8	4.39%
2028/29	682	0	27	34	34	30	25	21	21	192	8	4.07%
2029/30	682	0	28	35	36	31	26	23	18	197	5	2.54%
2030/31	682	0	29	36	37	33	27	24	20	206	9	4.46%
2031/32	682	0	31	38	38	34	29	25	21	216	10	4.66%
2032/33	682	0	32	40	40	34	30	27	22	225	10	4.47%



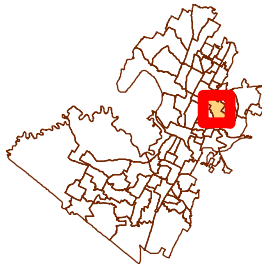
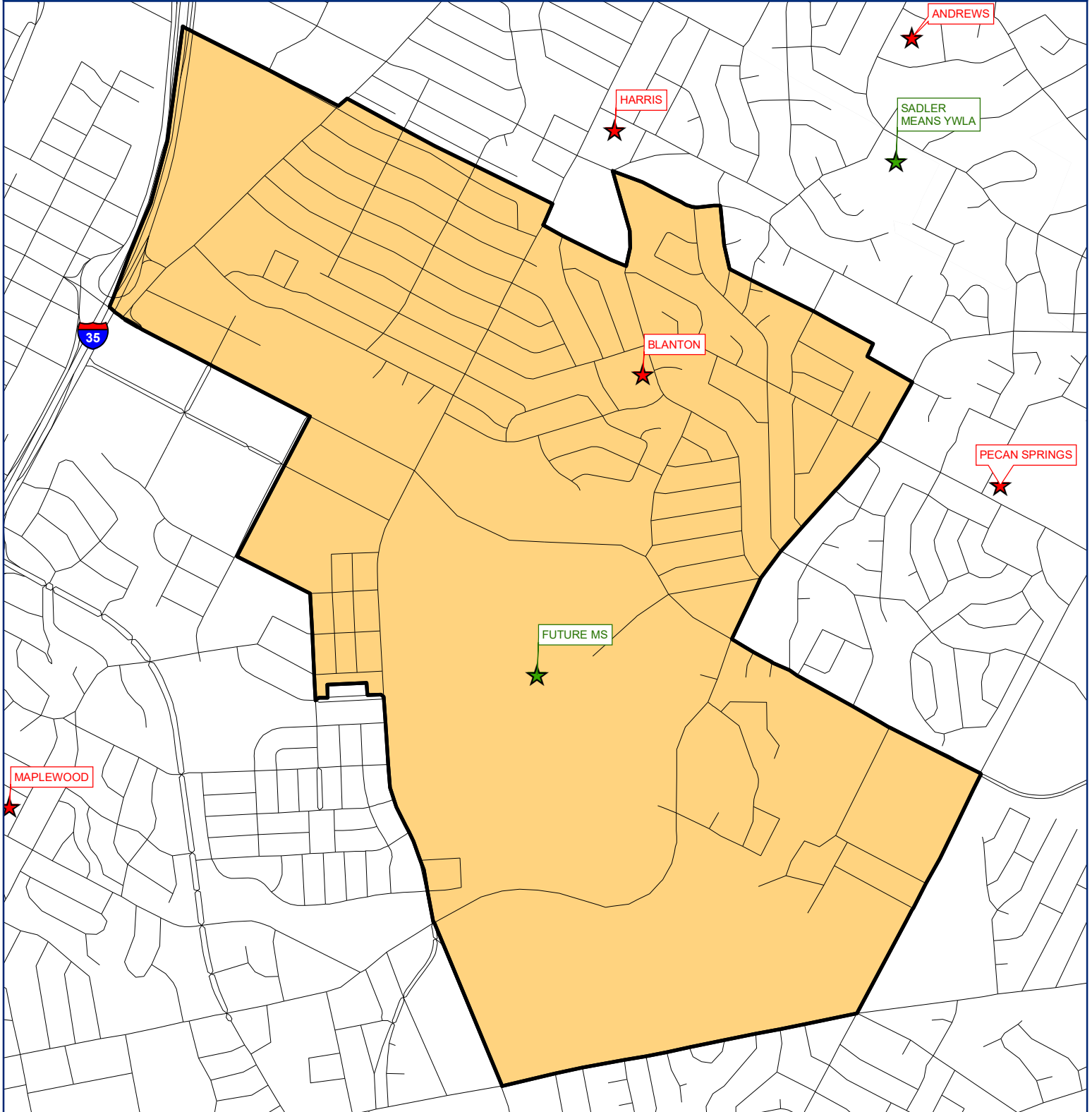

BLACKSHEAR ELEMENTARY - Enrollment

Year (Oct.)	Capacity	EE	PK	K	1st	2nd	3rd	4th	5th	Total	Absolute Growth	% Growth
2018/19	682	0	35	76	74	63	63	36	48	395		
2019/20	682	0	36	74	71	63	60	69	33	406	11	2.78%
2020/21	682	0	12	49	68	65	58	48	78	378	-28	-6.90%
2021/22	682	0	16	41	46	57	53	52	48	313	-65	-17.20%
2022/23	682	0	16	37	40	40	46	42	41	262	-51	-16.29%
2023/24	682	0	18	39	49	43	47	43	39	278	16	6.13%
2024/25	682	0	18	38	51	49	47	41	38	282	4	1.44%
2025/26	682	0	20	41	46	50	50	40	35	282	0	-0.04%
2026/27	682	0	21	42	51	46	53	44	35	292	10	3.59%
2027/28	682	0	22	43	52	50	49	46	38	300	8	2.66%
2028/29	682	0	23	45	53	51	52	43	40	307	8	2.51%
2029/30	682	0	24	46	55	52	53	45	37	312	5	1.59%
2030/31	682	0	25	47	56	54	54	46	39	321	9	2.81%
2031/32	682	0	27	49	57	55	56	47	40	331	10	2.99%
2032/33	682	0	28	51	59	55	57	49	41	340	10	2.91%

BLANTON ELEMENTARY



LEGEND

-  Elementary Boundary
-  Elementary
-  ISD Boundary
-  Middle School
-  High School

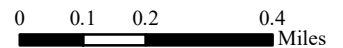

This product is for informational purposes and may not have been prepared for, or be suitable for legal, engineering, or surveying purposes. Users of this information should review or consult the primary data and information sources to ascertain the usability of the information.

BLANTON ELEMENTARY - Population

Year (Oct.)	Capacity	EE	PK	K	1st	2nd	3rd	4th	5th	Total	Absolute Growth	% Growth
2018/19	768	7	67	82	67	69	63	70	44	469		
2019/20	768	9	92	104	81	67	65	71	73	562	93	19.83%
2020/21	768	3	53	105	94	70	67	62	72	526	-36	-6.41%
2021/22	768	4	65	80	105	87	69	73	63	546	20	3.80%
2022/23	768	4	71	89	86	102	91	65	78	586	40	7.33%
2023/24	768	4	65	88	93	86	96	93	67	592	6	1.05%
2024/25	768	4	69	85	92	91	90	96	96	623	31	5.19%
2025/26	768	4	68	86	90	90	87	89	100	614	-8	-1.35%
2026/27	768	4	67	86	90	88	92	87	92	606	-8	-1.33%
2027/28	768	4	68	86	90	88	88	91	90	605	-1	-0.13%
2028/29	768	4	69	87	90	88	85	87	94	604	-2	-0.27%
2029/30	768	4	69	87	91	88	86	85	90	600	-4	-0.68%
2030/31	768	4	69	87	91	89	91	85	88	604	4	0.70%
2031/32	768	4	69	87	91	89	88	90	88	606	2	0.31%
2032/33	768	4	69	87	91	89	89	87	93	609	3	0.49%



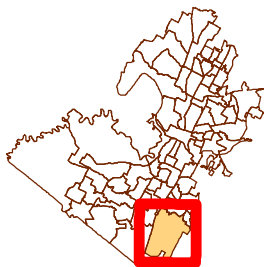
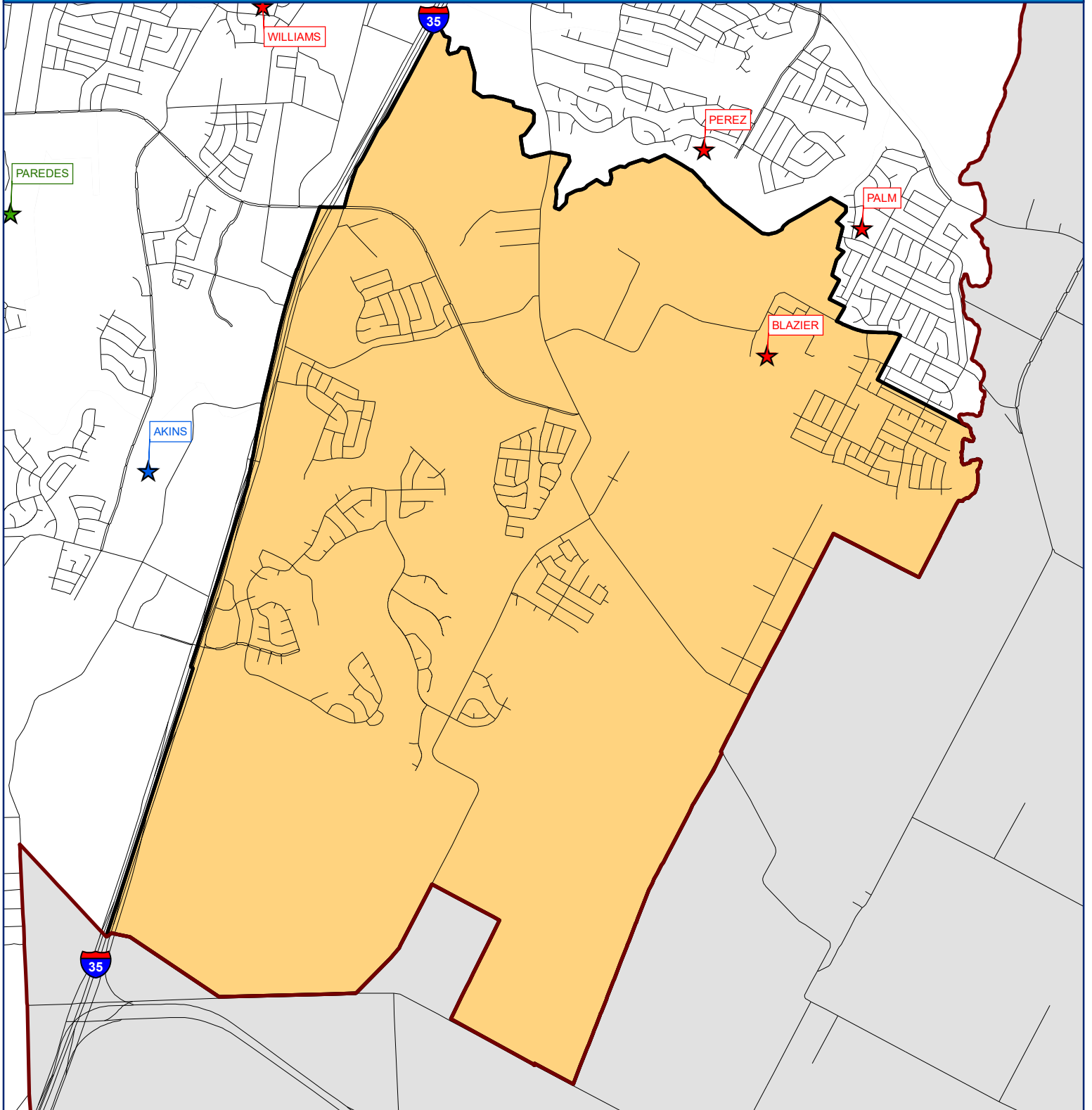

BLANTON ELEMENTARY - Enrollment

Year (Oct.)	Capacity	EE	PK	K	1st	2nd	3rd	4th	5th	Total	Absolute Growth	% Growth
2018/19	768	0	61	86	85	67	73	66	44	482		
2019/20	768	0	76	124	78	85	64	71	70	568	86	17.84%
2020/21	768	0	52	112	128	77	88	65	74	596	28	4.93%
2021/22	768	0	73	96	112	113	72	83	59	608	12	2.01%
2022/23	768	0	71	95	99	105	102	65	84	621	13	2.14%
2023/24	768	0	65	94	106	89	107	93	73	627	6	0.99%
2024/25	768	0	69	91	105	94	101	96	102	658	31	4.90%
2025/26	768	0	68	92	103	93	98	89	106	649	-8	-1.28%
2026/27	768	0	67	92	103	91	103	87	98	641	-8	-1.26%
2027/28	768	0	68	92	103	91	99	91	96	640	-1	-0.12%
2028/29	768	0	69	93	103	91	96	87	100	639	-2	-0.25%
2029/30	768	0	69	93	104	91	97	85	96	635	-4	-0.65%
2030/31	768	0	69	93	104	92	102	85	94	639	4	0.67%
2031/32	768	0	69	93	104	92	99	90	94	641	2	0.30%
2032/33	768	0	69	93	104	92	100	87	99	644	3	0.47%

BLAZIER ELEMENTARY



LEGEND

- | | |
|---|---|
|  Elementary Boundary |  Elementary |
|  ISD Boundary |  Middle School |
| |  High School |

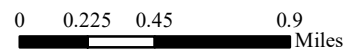

This product is for informational purposes and may not have been prepared for, or be suitable for legal, engineering, or surveying purposes. Users of this information should review or consult the primary data and information sources to ascertain the usability of the information.

BLAZIER ELEMENTARY - Population

Year (Oct.)	Capacity	EE	PK	K	1st	2nd	3rd	4th	5th	6th	Total	Absolute Growth	% Growth
2018/19	1426	18	156	155	160	140	155	199	204	0	1,187		
2019/20	1426	13	153	175	163	166	181	168	203	0	1,222	35	2.95%
2020/21	1426	8	108	169	182	173	174	181	175	0	1,170	-52	-4.26%
2021/22	1426	9	139	204	187	193	197	184	188	0	1,301	131	11.20%
2022/23	1426	11	136	186	216	204	187	198	183	0	1,321	20	1.54%
2023/24	1426	11	155	189	195	221	213	194	203	0	1,381	60	4.54%
2024/25	1426	11	144	194	203	206	231	219	197	0	1,405	24	1.77%
2025/26	1426	11	152	199	206	214	210	236	221	0	1,449	44	3.12%
2026/27	1426	11	158	203	211	215	222	216	240	0	1,476	26	1.82%
2027/28	1426	11	161	211	216	222	222	228	219	0	1,490	14	0.96%
2028/29	1426	11	167	217	224	227	229	228	231	0	1,534	44	2.94%
2029/30	1426	11	169	220	230	235	235	236	231	0	1,567	34	2.18%
2030/31	1426	11	175	229	234	242	243	242	239	0	1,615	48	3.08%
2031/32	1426	11	180	235	243	246	250	250	245	0	1,660	45	2.78%
2032/33	1426	11	185	241	250	255	254	257	254	0	1,707	47	2.81%



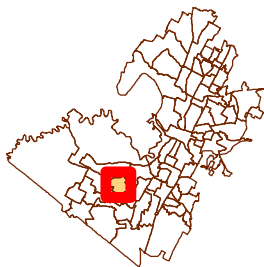
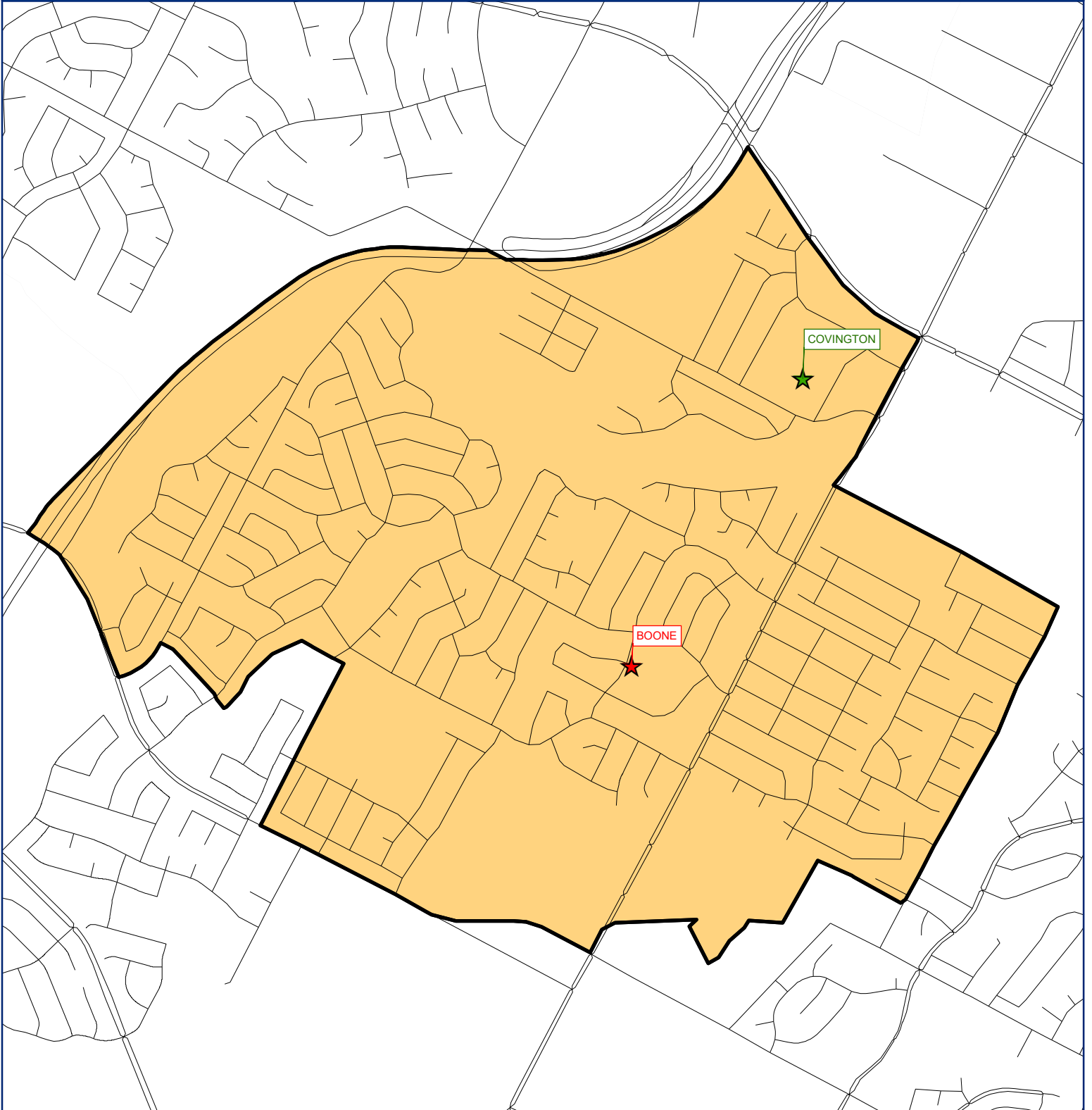

BLAZIER ELEMENTARY - Enrollment

Year (Oct.)	Capacity	EE	PK	K	1st	2nd	3rd	4th	5th	6th	Total	Growth	% Growth
2018/19	1426	1	0	108	142	116	149	173	170	0	859		
2019/20	1426	0	0	147	137	148	148	157	176	0	913	54	6.29%
2020/21	1426	0	0	129	159	155	159	159	167	128	1,056	143	15.66%
2021/22	1426	1	0	170	165	170	179	171	167	117	1,140	84	7.95%
2022/23	1426	1	0	148	195	176	165	178	166	138	1,167	27	2.37%
2023/24	1426	1	0	151	174	193	191	174	186	143	1,213	46	3.94%
2024/25	1426	1	0	156	182	178	209	199	180	143	1,248	35	2.89%
2025/26	1426	1	0	161	185	186	188	216	204	143	1,284	36	2.88%
2026/27	1426	1	0	165	190	187	200	196	223	143	1,305	21	1.64%
2027/28	1426	1	0	173	195	194	200	208	202	143	1,316	11	0.84%
2028/29	1426	1	0	179	203	199	207	208	214	143	1,354	38	2.89%
2029/30	1426	1	0	182	209	207	213	216	214	143	1,385	31	2.29%
2030/31	1426	1	0	191	213	214	221	222	222	143	1,427	42	3.03%
2031/32	1426	1	0	197	222	218	228	230	228	143	1,467	40	2.80%
2032/33	1426	1	0	203	229	227	232	237	237	143	1,509	42	2.86%

BOONE ELEMENTARY



LEGEND

- | | |
|---|---|
|  Elementary Boundary |  Elementary |
|  ISD Boundary |  Middle School |
| |  High School |

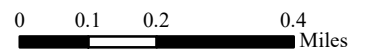

This product is for informational purposes and may not have been prepared for, or be suitable for legal, engineering, or surveying purposes. Users of this information should review or consult the primary data and information sources to ascertain the usability of the information.

BOONE ELEMENTARY - Population

Year (Oct.)	Capacity	EE	PK	K	1st	2nd	3rd	4th	5th	Total	Absolute Growth	% Growth
2018/19	766	9	30	68	66	62	71	62	66	434		
2019/20	766	5	46	69	67	58	57	62	59	423	-11	-2.53%
2020/21	766	2	35	81	69	70	67	78	79	481	58	13.71%
2021/22	766	2	46	66	80	69	68	59	71	461	-20	-4.16%
2022/23	766	2	46	67	53	73	65	66	58	430	-31	-6.72%
2023/24	766	2	41	65	63	52	70	61	61	415	-15	-3.42%
2024/25	766	2	44	63	63	58	49	67	60	406	-9	-2.28%
2025/26	766	2	47	69	57	59	55	47	64	400	-6	-1.39%
2026/27	766	2	51	71	65	54	56	52	46	397	-4	-0.88%
2027/28	766	2	47	67	67	61	51	53	51	399	2	0.52%
2028/29	766	2	48	69	62	63	58	49	51	402	3	0.86%
2029/30	766	2	47	67	65	58	60	55	48	402	0	-0.02%
2030/31	766	2	49	70	63	61	55	57	53	410	8	1.96%
2031/32	766	2	50	71	65	59	58	52	55	412	2	0.43%
2032/33	766	2	51	72	66	61	56	55	50	413	1	0.18%



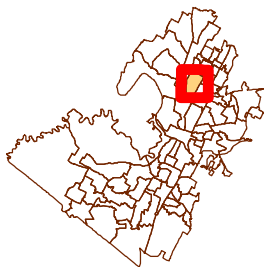
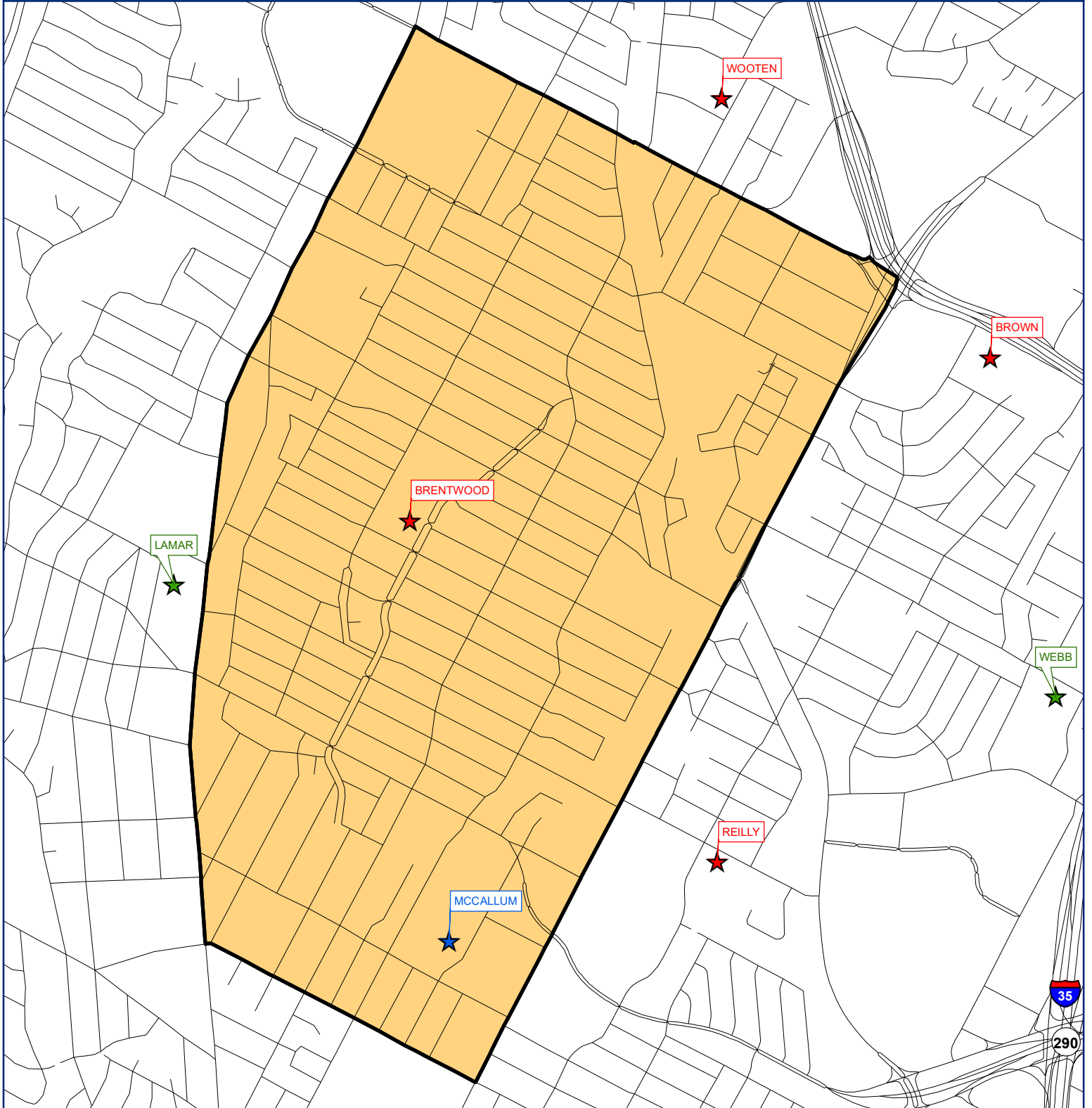

BOONE ELEMENTARY - Enrollment

Year (Oct.)	Capacity	EE	PK	K	1st	2nd	3rd	4th	5th	Total	Absolute Growth	% Growth
2018/19	766	10	65	67	75	70	82	70	78	517		
2019/20	766	7	59	92	72	78	78	86	77	549	32	6.19%
2020/21	766	1	40	81	83	71	86	78	77	517	-32	-5.83%
2021/22	766	1	57	71	85	74	73	78	74	513	-4	-0.77%
2022/23	766	2	61	70	58	79	73	70	75	488	-25	-4.87%
2023/24	766	2	56	68	68	58	78	65	78	473	-15	-3.01%
2024/25	766	2	59	66	68	64	57	71	77	464	-9	-2.00%
2025/26	766	2	62	72	62	65	63	51	81	458	-6	-1.22%
2026/27	766	2	66	74	70	60	64	56	63	455	-4	-0.77%
2027/28	766	2	62	70	72	67	59	57	68	457	2	0.46%
2028/29	766	2	63	72	67	69	66	53	68	460	3	0.75%
2029/30	766	2	62	70	70	64	68	59	65	460	0	-0.02%
2030/31	766	2	64	73	68	67	63	61	70	468	8	1.71%
2031/32	766	2	65	74	70	65	66	56	72	470	2	0.37%
2032/33	766	2	66	75	71	67	64	59	67	471	1	0.16%

BRENTWOOD ELEMENTARY



LEGEND

- | | | | |
|---|---------------------|---|---------------|
|  | Elementary Boundary |  | Elementary |
|  | ISD Boundary |  | Middle School |
| | |  | High School |



0 0.1 0.2 0.4
Miles

This product is for informational purposes and may not have been prepared for, or be suitable for legal, engineering, or surveying purposes. Users of this information should review or consult the primary data and information sources to ascertain the usability of the information.

BRENTWOOD ELEMENTARY - Population

Year (Oct.)	Capacity	EE	PK	K	1st	2nd	3rd	4th	5th	Total	Absolute Growth	% Growth
2018/19	834	8	31	103	128	114	94	99	101	678		
2019/20	834	10	37	132	113	130	110	90	100	722	44	6.49%
2020/21	834	0	18	82	101	84	106	81	77	549	-173	-23.96%
2021/22	834	2	21	92	101	103	78	101	81	579	30	5.46%
2022/23	834	5	35	116	103	94	105	80	102	640	61	10.54%
2023/24	834	5	36	115	107	101	89	99	81	633	-7	-1.06%
2024/25	834	5	32	111	113	108	100	87	99	655	22	3.48%
2025/26	834	5	33	107	112	110	106	98	87	658	3	0.40%
2026/27	834	5	32	106	104	111	107	102	99	666	8	1.27%
2027/28	834	5	33	110	105	103	109	104	103	672	6	0.87%
2028/29	834	5	33	108	109	103	101	106	105	670	-2	-0.33%
2029/30	834	5	33	108	106	108	101	98	107	666	-4	-0.61%
2030/31	834	5	33	109	107	105	106	98	99	662	-4	-0.56%
2031/32	834	5	33	109	107	106	103	103	99	665	3	0.46%
2032/33	834	5	33	109	107	106	104	100	104	668	3	0.45%



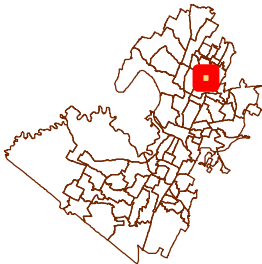
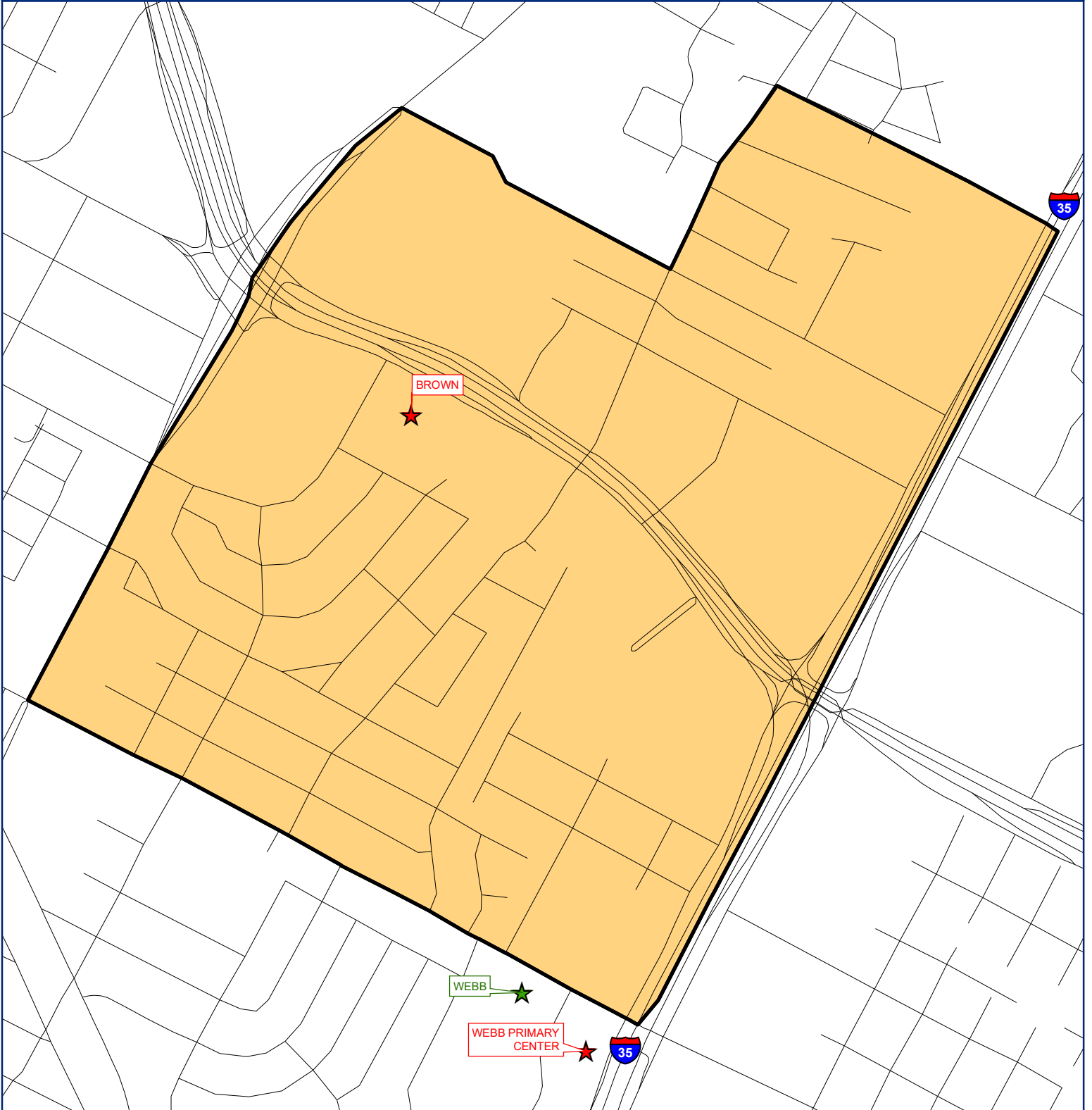

BRENTWOOD ELEMENTARY - Enrollment

Year (Oct.)	Capacity	EE	PK	K	1st	2nd	3rd	4th	5th	Total	Absolute Growth	% Growth
2018/19	834	4	14	103	130	113	111	92	106	673		
2019/20	834	3	21	126	113	127	112	100	92	694	21	3.12%
2020/21	834	0	11	60	100	87	105	91	88	542	-152	-21.90%
2021/22	834	2	15	87	74	101	86	99	89	553	11	2.03%
2022/23	834	2	40	103	104	79	110	90	103	631	78	14.10%
2023/24	834	2	41	102	108	86	94	109	82	624	-7	-1.07%
2024/25	834	2	37	98	114	93	105	97	100	646	22	3.53%
2025/26	834	2	38	94	113	95	111	108	88	649	3	0.41%
2026/27	834	2	37	93	105	96	112	112	100	657	8	1.29%
2027/28	834	2	38	97	106	88	114	114	104	663	6	0.89%
2028/29	834	2	38	95	110	88	106	116	106	661	-2	-0.34%
2029/30	834	2	38	95	107	93	106	108	108	657	-4	-0.62%
2030/31	834	2	38	96	108	90	111	108	100	653	-4	-0.57%
2031/32	834	2	38	96	108	91	108	113	100	656	3	0.47%
2032/33	834	2	38	96	108	91	109	110	105	659	3	0.45%

BROWN ELEMENTARY



LEGEND

- | | |
|---|---|
|  Elementary Boundary |  Elementary |
|  ISD Boundary |  Middle School |
| |  High School |



0 0.05 0.1 0.2
Miles

This product is for informational purposes and may not have been prepared for, or be suitable for legal, engineering, or surveying purposes. Users of this information should review or consult the primary data and information sources to ascertain the usability of the information.

BROWN ELEMENTARY - Population

Year (Oct.)	Capacity	EE	PK	K	1st	2nd	3rd	4th	5th	Total	Absolute Growth	% Growth
2018/19	550	6	38	38	52	45	43	39	40	301		
2019/20	550	1	45	46	43	53	51	53	37	329	28	9.30%
2020/21	550	1	48	77	85	80	82	80	96	549	220	66.87%
2021/22	550	2	72	84	85	95	86	81	79	584	35	6.38%
2022/23	550	3	70	78	88	86	82	84	70	561	-23	-3.94%
2023/24	550	3	63	76	81	86	87	84	82	562	1	0.22%
2024/25	550	3	69	77	78	79	82	88	82	558	-5	-0.82%
2025/26	550	3	68	76	80	79	79	82	88	555	-3	-0.56%
2026/27	550	3	66	76	79	79	78	80	81	542	-12	-2.23%
2027/28	550	3	68	77	79	80	77	79	79	542	0	-0.03%
2028/29	550	3	68	77	80	79	79	78	78	542	0	-0.04%
2029/30	550	3	68	77	80	80	78	80	77	543	1	0.15%
2030/31	550	3	68	77	80	81	79	79	79	546	3	0.59%
2031/32	550	3	68	77	80	80	80	80	78	546	0	-0.01%
2032/33	550	3	68	77	80	80	79	81	79	547	1	0.18%



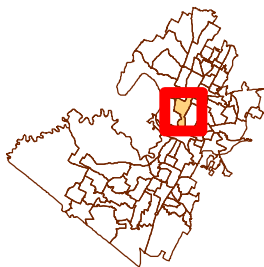
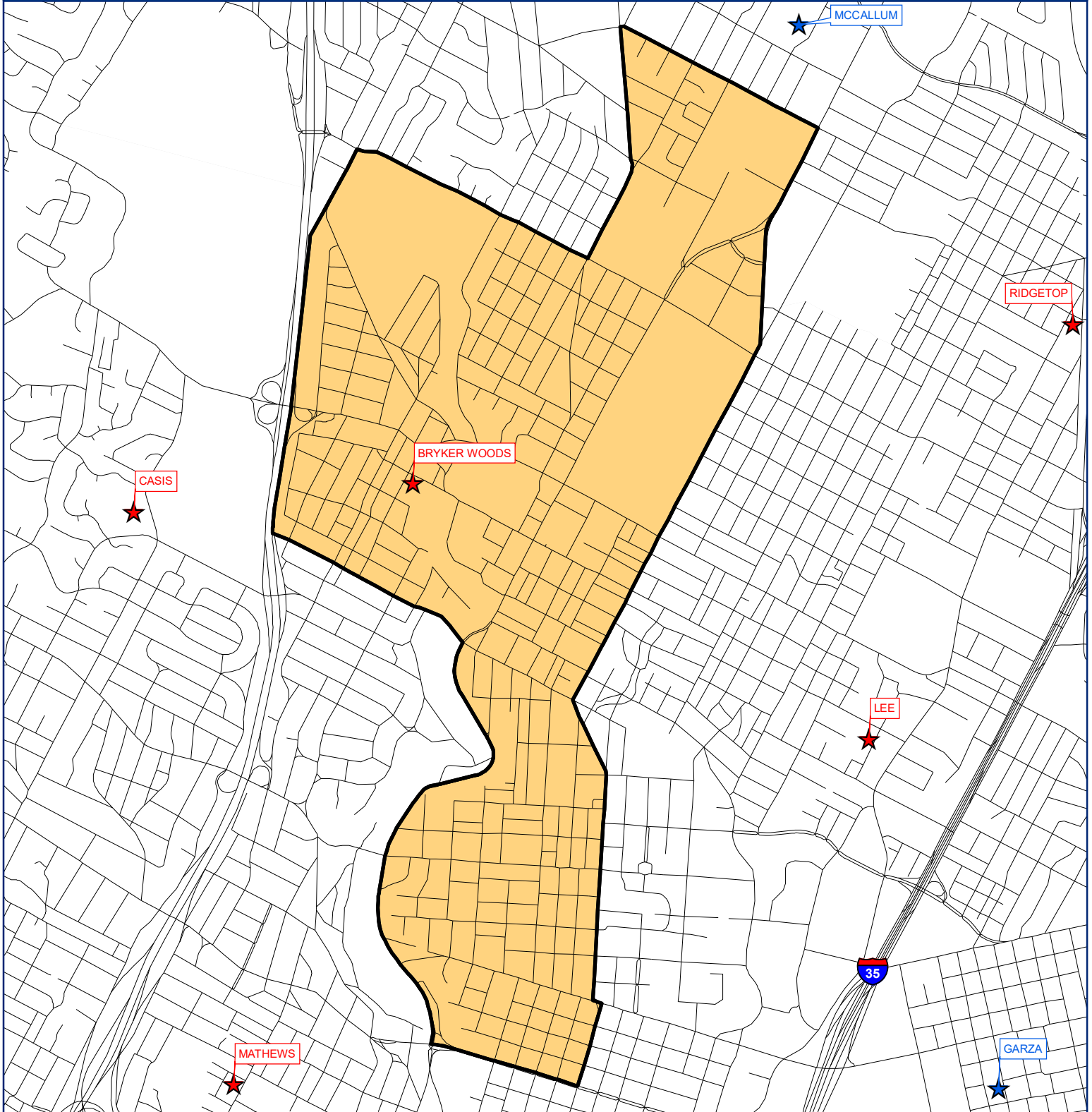

BROWN ELEMENTARY - Enrollment

Year (Oct.)	Capacity	EE	PK	K	1st	2nd	3rd	4th	5th	Total	Absolute Growth	% Growth
2018/19	550	8	24	43	37	36	30	32	30	240		
2019/20	550	9	35	49	41	44	42	38	37	295	55	22.92%
2020/21	550	0	29	66	70	71	70	78	76	460	165	55.93%
2021/22	550	0	54	72	75	81	76	74	69	501	41	8.91%
2022/23	550	0	52	72	77	74	74	72	63	484	-17	-3.39%
2023/24	550	0	45	70	70	74	79	72	75	485	1	0.26%
2024/25	550	0	51	71	67	67	74	76	75	481	-5	-0.95%
2025/26	550	0	50	70	69	67	71	70	81	478	-3	-0.65%
2026/27	550	0	48	70	68	67	70	68	74	465	-12	-2.59%
2027/28	550	0	50	71	68	68	69	67	72	465	0	-0.03%
2028/29	550	0	50	71	69	67	71	66	71	465	0	-0.04%
2029/30	550	0	50	71	69	68	70	68	70	466	1	0.17%
2030/31	550	0	50	71	69	69	71	67	72	469	3	0.69%
2031/32	550	0	50	71	69	68	72	68	71	469	0	-0.01%
2032/33	550	0	50	71	69	68	71	69	72	470	1	0.21%

BRYKER WOODS ELEMENTARY



LEGEND

- | | | | |
|---|---------------------|---|---------------|
|  | Elementary Boundary |  | Elementary |
|  | ISD Boundary |  | Middle School |
| | |  | High School |

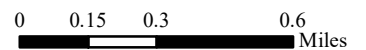

This product is for informational purposes and may not have been prepared for, or be suitable for legal, engineering, or surveying purposes. Users of this information should review or consult the primary data and information sources to ascertain the usability of the information.

BRYKER WOODS ELEMENTARY - Population

Year (Oct.)	Capacity	EE	PK	K	1st	2nd	3rd	4th	5th	6th	Total	Absolute Growth	% Growth
2018/19	264	2	5	50	64	59	78	68	52	0	378		
2019/20	264	1	1	57	53	60	61	74	64	0	371	-7	-1.85%
2020/21	264	0	3	35	41	50	52	47	71	0	299	-72	-19.41%
2021/22	264	2	8	47	44	53	42	54	51	0	301	2	0.67%
2022/23	264	1	5	38	41	36	53	38	50	0	262	-39	-12.96%
2023/24	264	1	6	38	40	42	37	55	39	0	258	-4	-1.64%
2024/25	264	1	6	39	38	40	42	37	55	0	258	0	0.07%
2025/26	264	1	5	38	38	36	40	41	36	0	235	-22	-8.69%
2026/27	264	1	6	40	38	38	36	40	41	0	240	4	1.89%
2027/28	264	1	6	42	42	39	38	38	41	0	247	7	3.03%
2028/29	264	1	6	43	42	41	39	38	38	0	248	1	0.45%
2029/30	264	1	6	42	44	42	41	40	39	0	255	7	2.77%
2030/31	264	1	6	43	43	44	42	42	41	0	262	7	2.80%
2031/32	264	1	6	41	44	43	44	43	43	0	265	3	1.03%
2032/33	264	1	6	40	42	44	43	45	44	0	265	0	-0.05%



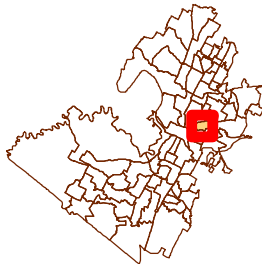
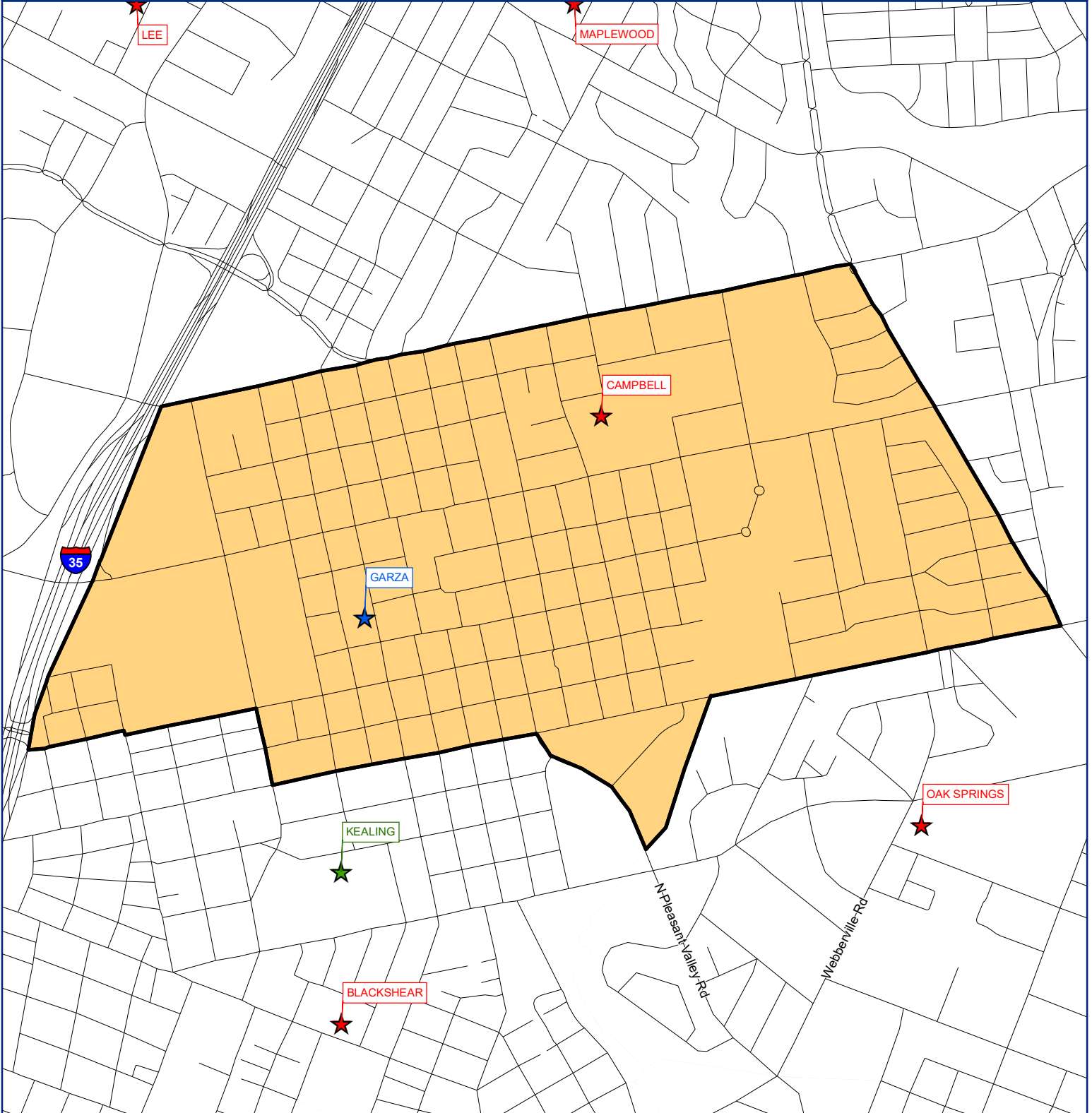

BRYKER WOODS ELEMENTARY - Enrollment

Year (Oct.)	Capacity	EE	PK	K	1st	2nd	3rd	4th	5th	6th	Total	Growth	% Growth
2018/19	264	1	0	51	69	68	84	77	58	17	425		
2019/20	264	0	0	54	60	68	65	79	76	0	402	-23	-5.41%
2020/21	264	1	0	40	49	71	75	62	76	0	374	-28	-6.97%
2021/22	264	0	0	56	53	62	61	69	64	0	365	-9	-2.41%
2022/23	264	0	0	33	47	41	58	50	65	0	294	-71	-19.45%
2023/24	264	0	0	33	46	47	42	67	54	0	289	-5	-1.70%
2024/25	264	0	0	34	44	45	47	49	70	0	289	0	0.00%
2025/26	264	0	0	33	44	41	45	53	51	0	267	-22	-7.61%
2026/27	264	0	0	35	44	43	41	52	56	0	271	4	1.50%
2027/28	264	0	0	37	48	44	43	50	56	0	278	7	2.58%
2028/29	264	0	0	38	48	46	44	50	53	0	279	1	0.36%
2029/30	264	0	0	37	50	47	46	52	54	0	286	7	2.51%
2030/31	264	0	0	38	49	49	47	54	56	0	293	7	2.45%
2031/32	264	0	0	36	50	48	49	55	58	0	296	3	1.02%
2032/33	264	0	0	35	48	49	48	57	59	0	296	0	0.00%

CAMPBELL ELEMENTARY



LEGEND

- | | | | |
|---|---------------------|---|---------------|
|  | Elementary Boundary |  | Elementary |
|  | ISD Boundary |  | Middle School |
| | |  | High School |

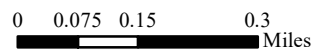

This product is for informational purposes and may not have been prepared for, or be suitable for legal, engineering, or surveying purposes. Users of this information should review or consult the primary data and information sources to ascertain the usability of the information.

CAMPBELL ELEMENTARY - Population

Year (Oct.)	Capacity	EE	PK	K	1st	2nd	3rd	4th	5th	Total	Absolute Growth	% Growth
2018/19	648	2	31	39	48	36	34	36	40	266		
2019/20	648	2	50	40	45	46	41	40	38	302	36	13.53%
2020/21	648	0	29	39	41	39	44	30	37	259	-43	-14.24%
2021/22	648	1	19	40	43	38	38	37	30	246	-13	-5.02%
2022/23	648	2	17	33	40	43	38	35	36	244	-2	-0.81%
2023/24	648	2	20	32	35	38	44	43	35	249	5	2.11%
2024/25	648	2	20	32	34	33	37	49	42	249	0	0.00%
2025/26	648	2	18	30	33	33	33	39	48	236	-13	-5.28%
2026/27	648	2	19	30	32	31	33	36	38	221	-15	-6.53%
2027/28	648	2	20	33	32	30	31	36	35	219	-1	-0.57%
2028/29	648	2	20	33	35	30	30	33	35	218	-1	-0.52%
2029/30	648	2	21	34	35	33	30	33	32	220	2	0.80%
2030/31	648	2	22	36	36	33	33	33	32	227	7	3.27%
2031/32	648	2	23	37	38	34	33	36	32	235	8	3.34%
2032/33	648	2	23	38	39	36	34	36	35	243	9	3.68%



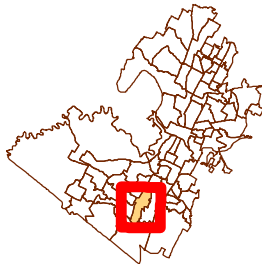
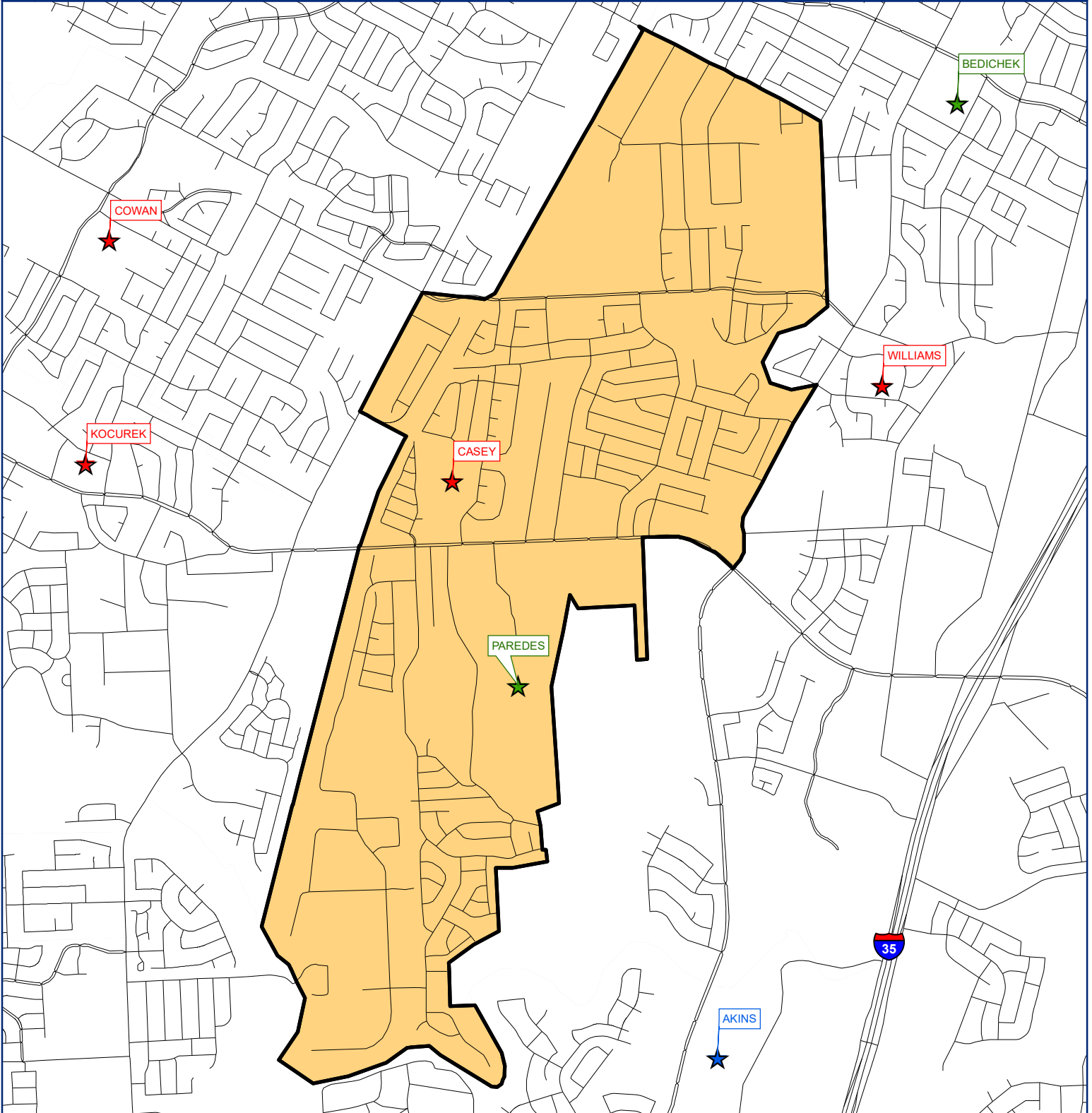

CAMPBELL ELEMENTARY - Enrollment

Year (Oct.)	Capacity	EE	PK	K	1st	2nd	3rd	4th	5th	Total	Absolute Growth	% Growth
2018/19	648	6	15	32	30	27	26	29	23	188		
2019/20	648	4	22	24	30	30	26	23	26	185	-3	-1.60%
2020/21	648	0	12	31	20	24	25	28	20	160	-25	-13.51%
2021/22	648	2	14	33	32	24	24	26	27	182	22	13.75%
2022/23	648	4	12	28	35	33	25	21	27	185	3	1.65%
2023/24	648	4	15	27	30	28	31	29	26	190	5	2.79%
2024/25	648	4	15	27	29	23	24	35	33	190	0	0.00%
2025/26	648	4	13	25	28	23	20	25	39	177	-13	-6.92%
2026/27	648	4	14	25	27	21	20	22	29	162	-15	-8.70%
2027/28	648	4	15	28	27	20	18	22	26	160	-1	-0.77%
2028/29	648	4	15	28	30	20	17	19	26	159	-1	-0.71%
2029/30	648	4	16	29	30	23	17	19	23	161	2	1.10%
2030/31	648	4	17	31	31	23	20	19	23	168	7	4.47%
2031/32	648	4	18	32	33	24	20	22	23	176	8	4.52%
2032/33	648	4	18	33	34	26	21	22	26	184	9	4.92%

CASEY ELEMENTARY



LEGEND

- | | |
|---|---|
|  Elementary Boundary |  Elementary |
|  ISD Boundary |  Middle School |
| |  High School |

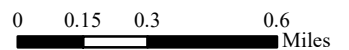

This product is for informational purposes and may not have been prepared for, or be suitable for legal, engineering, or surveying purposes. Users of this information should review or consult the primary data and information sources to ascertain the usability of the information.

CASEY ELEMENTARY - Population

Year (Oct.)	Capacity	EE	PK	K	1st	2nd	3rd	4th	5th	Total	Absolute Growth	% Growth
2018/19	776	5	94	119	86	102	84	91	102	683		
2019/20	776	5	95	103	105	80	95	84	89	656	-27	-3.95%
2020/21	776	3	59	88	103	93	71	102	83	602	-54	-8.23%
2021/22	776	4	65	85	85	98	91	69	90	587	-15	-2.49%
2022/23	776	7	75	81	75	84	93	79	62	556	-31	-5.28%
2023/24	776	7	68	86	83	76	85	94	80	579	23	4.09%
2024/25	776	7	74	87	88	84	77	86	95	598	20	3.39%
2025/26	776	7	78	90	89	89	85	78	87	603	5	0.85%
2026/27	776	7	76	91	86	86	90	85	79	600	-3	-0.53%
2027/28	776	7	76	89	91	86	87	91	86	613	13	2.13%
2028/29	776	7	77	90	88	91	87	88	92	620	7	1.12%
2029/30	776	7	73	86	88	87	92	87	89	609	-11	-1.76%
2030/31	776	7	72	84	85	88	88	93	88	605	-4	-0.72%
2031/32	776	7	70	82	83	84	89	88	94	597	-8	-1.28%
2032/33	776	7	67	79	81	82	85	89	89	579	-18	-2.95%



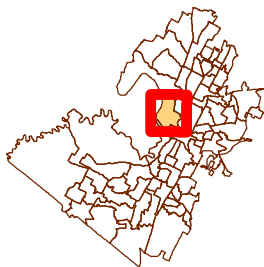
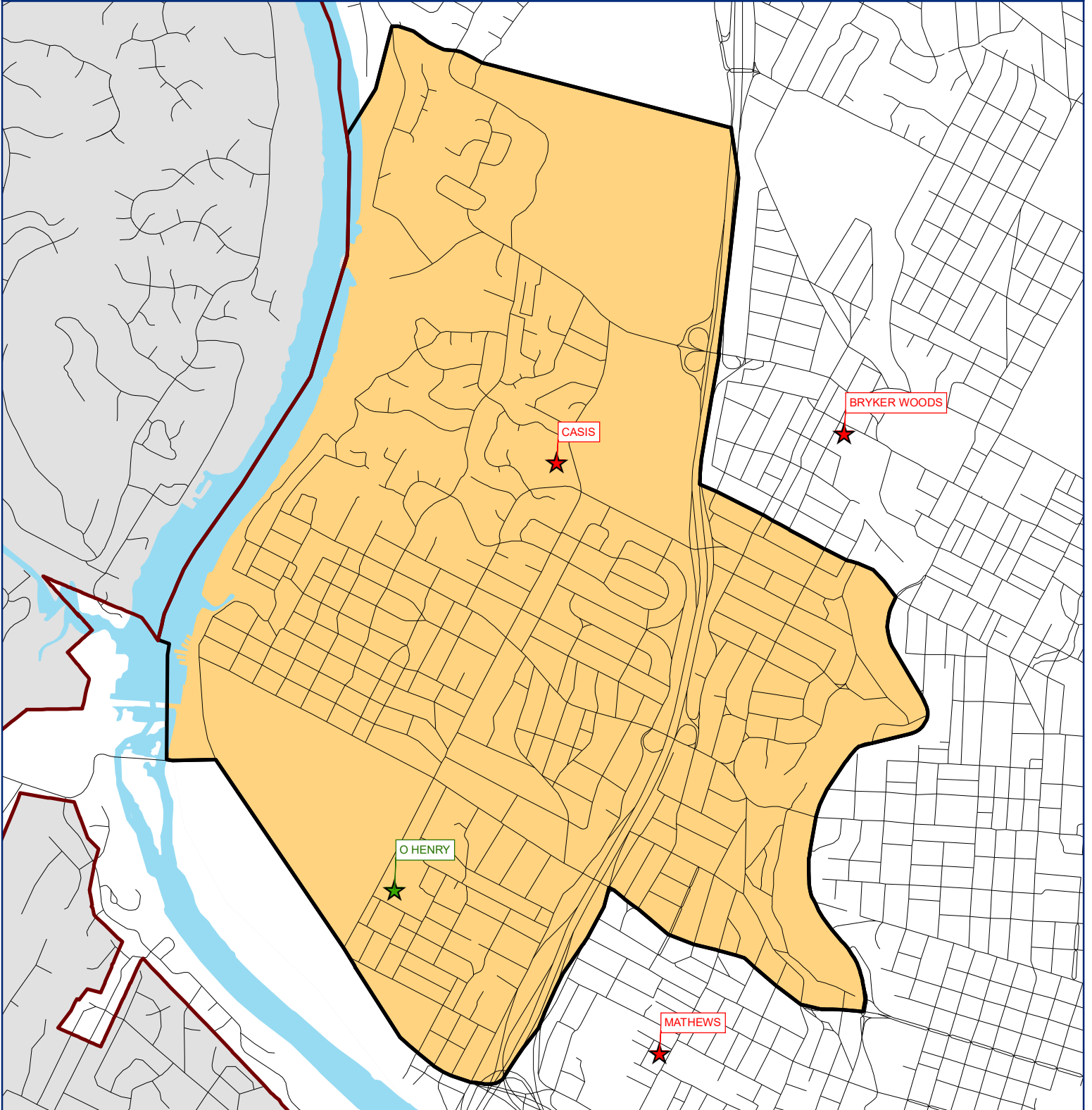

CASEY ELEMENTARY - Enrollment

Year (Oct.)	Capacity	EE	PK	K	1st	2nd	3rd	4th	5th	Total	Absolute Growth	% Growth
2018/19	776	2	89	105	74	78	70	91	94	603		
2019/20	776	3	95	77	98	69	78	68	90	578	-25	-4.15%
2020/21	776	2	48	79	76	81	59	75	65	485	-93	-16.09%
2021/22	776	2	60	69	76	80	81	59	73	500	15	3.09%
2022/23	776	3	71	69	68	80	76	75	58	500	0	0.00%
2023/24	776	3	64	74	76	72	68	90	76	523	23	4.55%
2024/25	776	3	70	75	81	80	60	82	91	542	20	3.75%
2025/26	776	3	74	78	82	85	68	74	83	547	5	0.94%
2026/27	776	3	72	79	79	82	73	81	75	544	-3	-0.58%
2027/28	776	3	72	77	84	82	70	87	82	557	13	2.35%
2028/29	776	3	73	78	81	87	70	84	88	564	7	1.23%
2029/30	776	3	69	74	81	83	75	83	85	553	-11	-1.93%
2030/31	776	3	68	72	78	84	71	89	84	549	-4	-0.79%
2031/32	776	3	66	70	76	80	72	84	90	541	-8	-1.41%
2032/33	776	3	63	67	74	78	68	85	85	523	-18	-3.26%

CASIS ELEMENTARY



LEGEND

- | | |
|---|---|
|  Elementary Boundary |  Elementary |
|  ISD Boundary |  Middle School |
| |  High School |

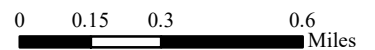

This product is for informational purposes and may not have been prepared for, or be suitable for legal, engineering, or surveying purposes. Users of this information should review or consult the primary data and information sources to ascertain the usability of the information.

CASIS ELEMENTARY - Population

Year (Oct.)	Capacity	EE	PK	K	1st	2nd	3rd	4th	5th	Total	Absolute Growth	% Growth
2018/19	832	2	25	88	117	127	117	117	112	705		
2019/20	832	1	24	107	96	115	126	109	113	691	-14	-1.99%
2020/21	832	2	7	71	98	74	69	105	89	515	-176	-25.47%
2021/22	832	1	17	85	91	96	76	89	100	555	40	7.77%
2022/23	832	1	20	75	91	90	96	67	85	525	-30	-5.41%
2023/24	832	1	18	76	77	91	90	91	64	508	-17	-3.17%
2024/25	832	1	20	82	78	75	89	87	88	520	12	2.29%
2025/26	832	1	20	80	85	77	75	83	84	505	-15	-2.80%
2026/27	832	1	20	83	82	84	77	71	80	498	-7	-1.37%
2027/28	832	1	21	86	86	81	83	73	68	499	1	0.18%
2028/29	832	1	22	88	89	85	80	78	70	513	14	2.73%
2029/30	832	1	21	85	91	88	84	76	75	521	8	1.58%
2030/31	832	1	21	86	88	90	87	80	73	526	5	1.02%
2031/32	832	1	21	86	89	87	89	82	77	532	6	1.14%
2032/33	832	1	21	85	89	88	86	84	79	533	1	0.14%



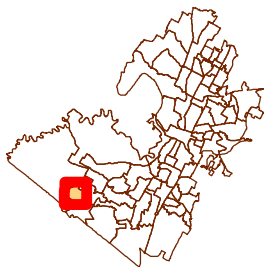
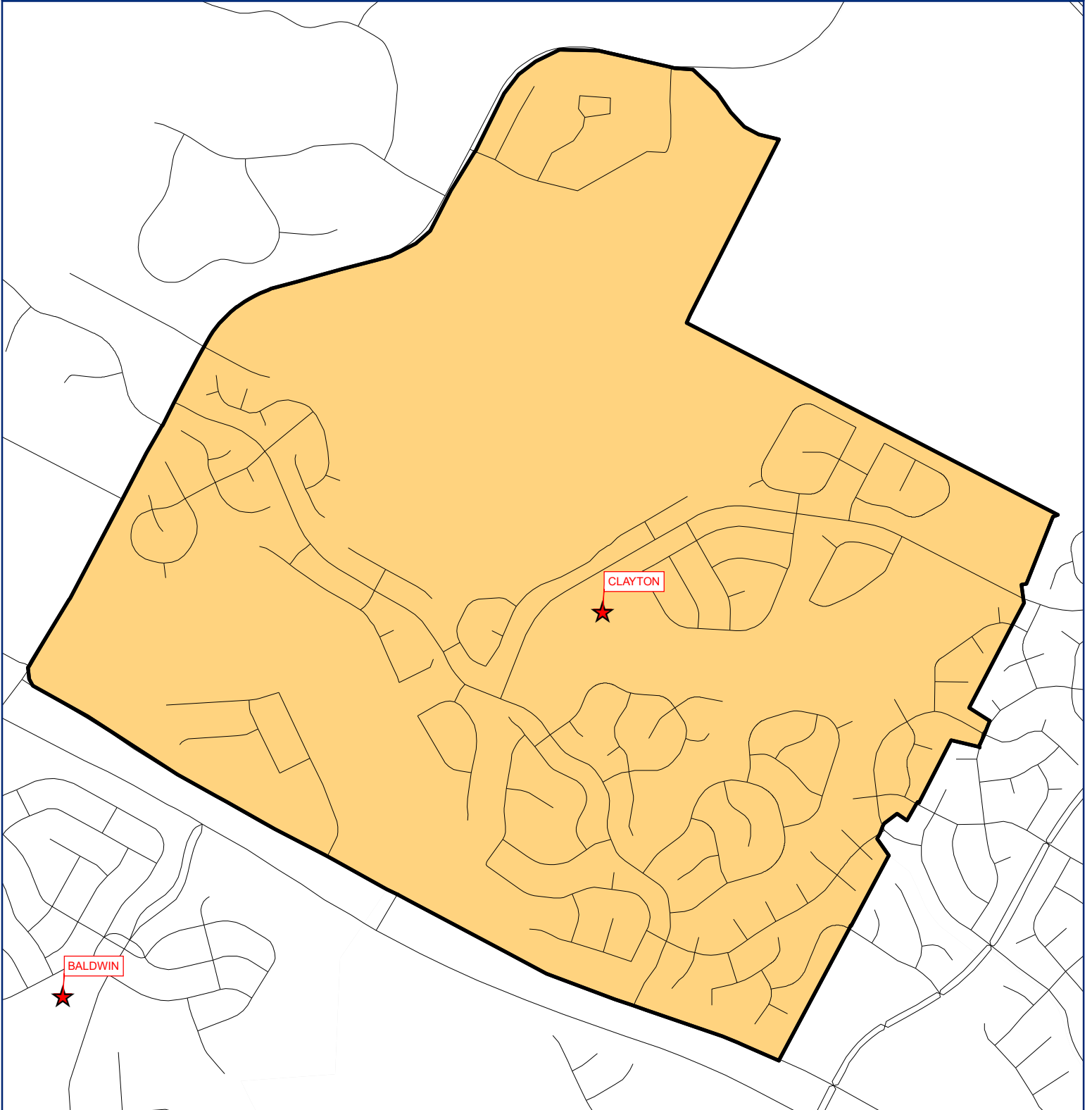

CASIS ELEMENTARY - Enrollment

Year (Oct.)	Capacity	EE	PK	K	1st	2nd	3rd	4th	5th	Total	Absolute Growth	% Growth
2018/19	832	5	30	98	123	130	121	123	114	744		
2019/20	832	5	35	112	105	122	129	115	118	741	-3	-0.40%
2020/21	832	6	13	83	103	84	77	110	96	572	-169	-22.81%
2021/22	832	7	25	92	104	101	84	100	109	622	50	8.74%
2022/23	832	4	32	87	96	106	99	79	96	599	-23	-3.70%
2023/24	832	4	30	88	82	107	93	103	75	582	-17	-2.78%
2024/25	832	4	32	94	83	91	92	99	99	594	12	2.00%
2025/26	832	4	32	92	90	93	78	95	95	579	-15	-2.46%
2026/27	832	4	32	95	87	100	80	83	91	572	-7	-1.19%
2027/28	832	4	33	98	91	97	86	85	79	573	1	0.16%
2028/29	832	4	34	100	94	101	83	90	81	587	14	2.38%
2029/30	832	4	33	97	96	104	87	88	86	595	8	1.38%
2030/31	832	4	33	98	93	106	90	92	84	600	5	0.89%
2031/32	832	4	33	98	94	103	92	94	88	606	6	1.00%
2032/33	832	4	33	97	94	104	89	96	90	607	1	0.12%

CLAYTON ELEMENTARY



LEGEND

- | | |
|---|---|
|  Elementary Boundary |  Elementary |
|  ISD Boundary |  Middle School |
| |  High School |



0 0.075 0.15 0.3 Miles

This product is for informational purposes and may not have been prepared for, or be suitable for legal, engineering, or surveying purposes. Users of this information should review or consult the primary data and information sources to ascertain the usability of the information.

CLAYTON ELEMENTARY - Population

Year (Oct.)	Capacity	EE	PK	K	1st	2nd	3rd	4th	5th	Total	Absolute Growth	% Growth
2018/19	852	6	8	113	121	131	128	141	126	774		
2019/20	852	5	11	100	120	122	125	122	141	746	-28	-3.62%
2020/21	852	2	19	93	98	111	115	118	119	675	-71	-9.52%
2021/22	852	2	10	92	109	100	99	120	114	646	-29	-4.30%
2022/23	852	2	32	75	97	110	99	103	119	637	-9	-1.39%
2023/24	852	2	34	80	77	95	108	95	102	593	-44	-6.97%
2024/25	852	2	41	87	84	75	95	105	96	585	-7	-1.26%
2025/26	852	2	39	87	91	83	74	94	105	575	-10	-1.75%
2026/27	852	2	40	89	91	89	82	72	94	559	-16	-2.81%
2027/28	852	2	40	87	93	89	89	80	72	552	-7	-1.28%
2028/29	852	2	40	90	91	91	88	88	80	570	19	3.42%
2029/30	852	2	41	91	94	89	91	86	88	582	12	2.02%
2030/31	852	2	41	91	95	92	89	89	86	585	3	0.54%
2031/32	852	2	41	92	95	93	91	87	89	590	5	0.91%
2032/33	852	2	42	93	96	93	93	89	87	595	4	0.76%



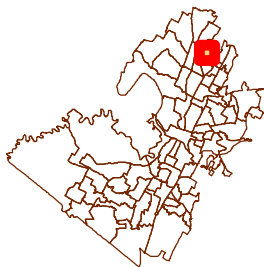
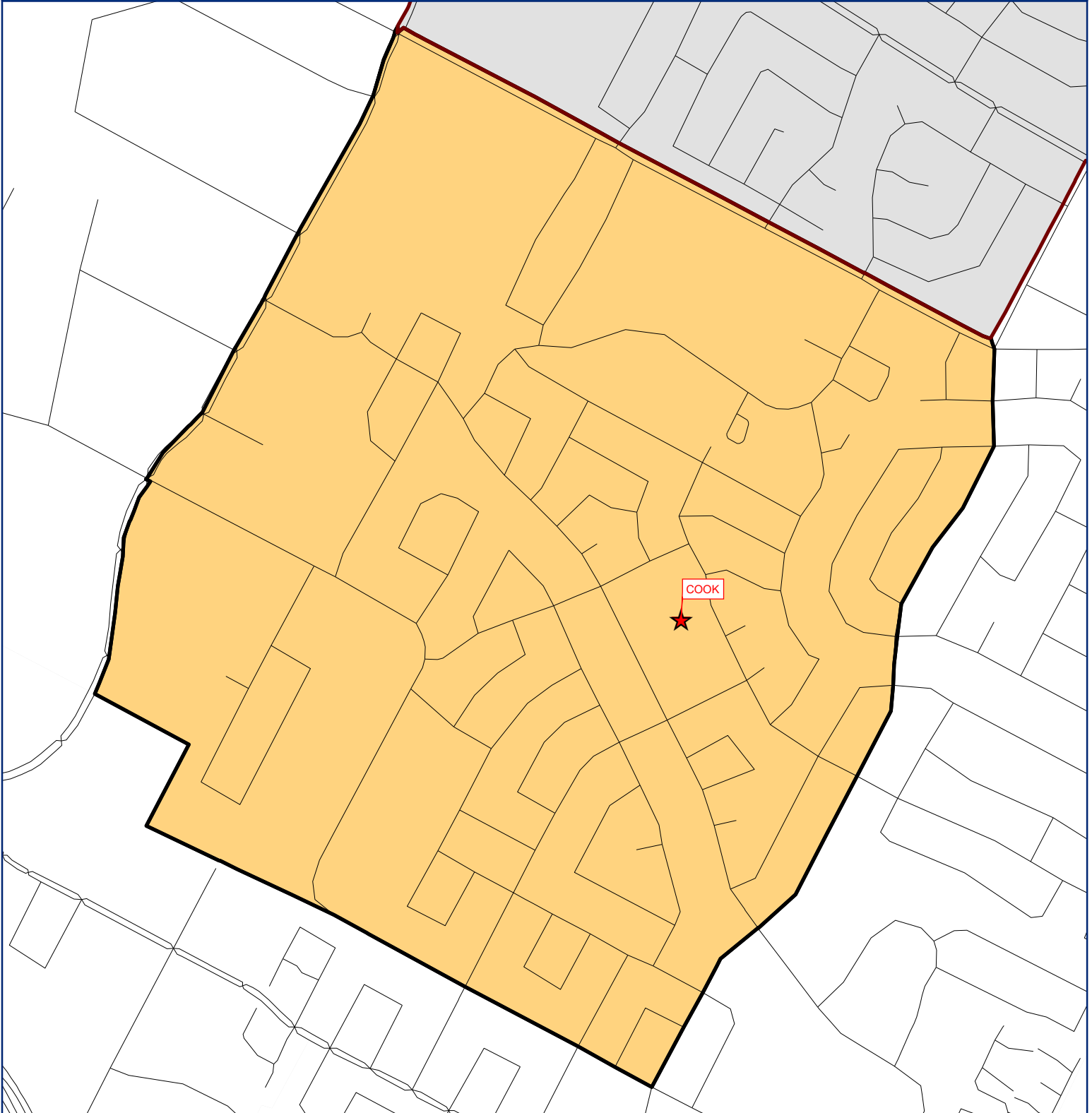

CLAYTON ELEMENTARY - Enrollment

Year (Oct.)	Capacity	EE	PK	K	1st	2nd	3rd	4th	5th	Total	Absolute Growth	% Growth
2018/19	852	8	0	123	130	142	140	149	134	826		
2019/20	852	6	0	108	129	133	140	135	147	798	-28	-3.39%
2020/21	852	2	0	102	105	123	123	134	134	723	-75	-9.40%
2021/22	852	5	0	102	114	107	110	128	127	693	-30	-4.15%
2022/23	852	6	38	88	113	120	108	121	124	718	25	3.61%
2023/24	852	6	36	93	93	105	117	113	107	670	-48	-6.74%
2024/25	852	6	42	100	100	85	104	123	101	661	-8	-1.27%
2025/26	852	6	43	100	107	93	83	112	110	654	-7	-1.09%
2026/27	852	6	42	102	107	99	91	90	99	636	-18	-2.77%
2027/28	852	6	42	100	109	99	98	98	77	629	-7	-1.12%
2028/29	852	6	43	103	107	101	97	106	85	648	20	3.16%
2029/30	852	6	43	104	110	99	100	104	93	659	11	1.62%
2030/31	852	6	43	104	111	102	98	107	91	662	3	0.47%
2031/32	852	6	43	105	111	103	100	105	94	667	5	0.81%
2032/33	852	6	44	106	112	103	102	107	92	672	4	0.67%

COOK ELEMENTARY



LEGEND

- | | |
|---|---|
|  Elementary Boundary |  Elementary |
|  ISD Boundary |  Middle School |
| |  High School |



0 0.05 0.1 0.2 Miles

This product is for informational purposes and may not have been prepared for, or be suitable for legal, engineering, or surveying purposes. Users of this information should review or consult the primary data and information sources to ascertain the usability of the information.

COOK ELEMENTARY - Population

Year (Oct.)	Capacity	EE	PK	K	1st	2nd	3rd	4th	5th	Total	Absolute Growth	% Growth
2018/19	680	3	87	71	70	71	67	70	75	514		
2019/20	680	4	82	68	72	80	75	75	72	528	14	2.72%
2020/21	680	2	56	69	67	68	82	73	72	489	-39	-7.39%
2021/22	680	1	68	65	72	74	69	79	63	491	2	0.41%
2022/23	680	1	67	57	74	70	60	68	62	459	-32	-6.52%
2023/24	680	1	65	61	56	77	70	63	66	459	0	-0.05%
2024/25	680	1	71	63	61	55	77	71	60	459	1	0.11%
2025/26	680	1	71	62	66	61	56	78	64	459	0	-0.10%
2026/27	680	1	72	65	63	66	64	57	73	461	2	0.53%
2027/28	680	1	70	62	66	65	59	65	53	441	-20	-4.40%
2028/29	680	1	68	60	63	67	65	60	60	444	3	0.61%
2029/30	680	1	68	61	61	65	66	66	56	444	1	0.19%
2030/31	680	1	72	64	62	59	67	67	61	453	9	1.93%
2031/32	680	1	73	65	65	63	59	68	62	456	3	0.68%
2032/33	680	1	75	67	66	65	63	60	63	460	4	0.92%



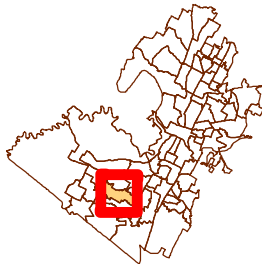
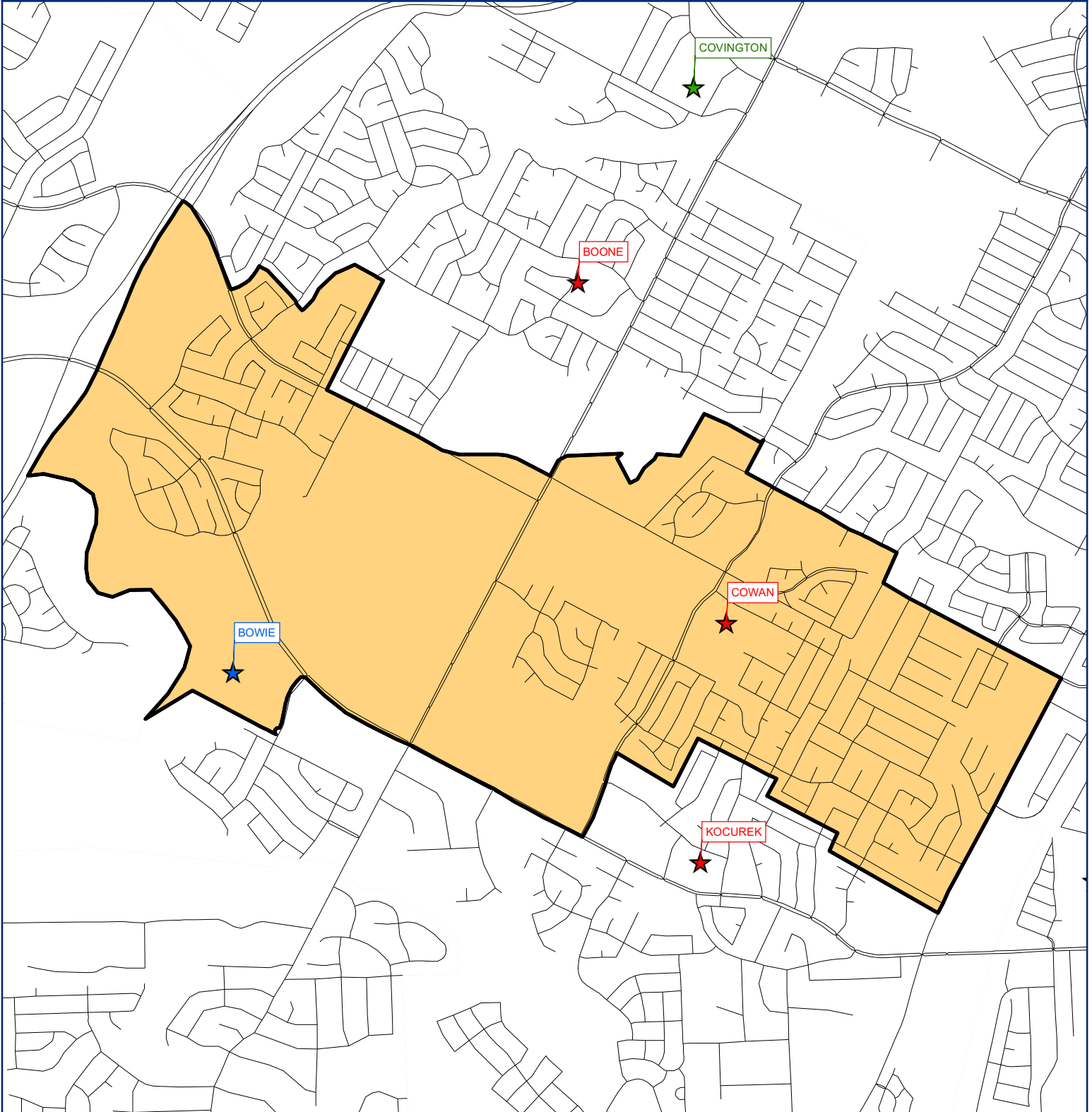

COOK ELEMENTARY - Enrollment

Year (Oct.)	Capacity	EE	PK	K	1st	2nd	3rd	4th	5th	Total	Absolute Growth	% Growth
2018/19	680	3	98	73	69	61	66	63	67	500		
2019/20	680	2	98	64	71	77	69	74	64	519	19	3.80%
2020/21	680	2	64	73	63	67	75	65	71	480	-39	-7.51%
2021/22	680	0	72	61	75	69	61	68	58	464	-16	-3.33%
2022/23	680	0	75	51	75	74	53	58	59	445	-19	-4.09%
2023/24	680	0	73	55	57	81	63	53	63	445	0	-0.05%
2024/25	680	0	79	57	62	59	70	61	57	445	1	0.12%
2025/26	680	0	79	56	67	65	49	68	61	445	0	-0.10%
2026/27	680	0	80	59	64	70	57	47	70	447	2	0.55%
2027/28	680	0	78	56	67	69	52	55	50	427	-20	-4.54%
2028/29	680	0	76	54	64	71	58	50	57	430	3	0.63%
2029/30	680	0	76	55	62	69	59	56	53	430	1	0.19%
2030/31	680	0	80	58	63	63	60	57	58	439	9	2.00%
2031/32	680	0	81	59	66	67	52	58	59	442	3	0.70%
2032/33	680	0	83	61	67	69	56	50	60	446	4	0.95%

COWAN ELEMENTARY



LEGEND

- | | |
|---|---|
|  Elementary Boundary |  Elementary |
|  ISD Boundary |  Middle School |
| |  High School |

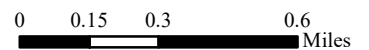

This product is for informational purposes and may not have been prepared for, or be suitable for legal, engineering, or surveying purposes. Users of this information should review or consult the primary data and information sources to ascertain the usability of the information.

COWAN ELEMENTARY - Population

Year (Oct.)	Capacity	EE	PK	K	1st	2nd	3rd	4th	5th	Total	Absolute Growth	% Growth
2018/19	666	5	80	126	141	139	125	120	122	858		
2019/20	666	6	71	117	122	137	119	119	115	806	-52	-6.06%
2020/21	666	1	40	88	90	92	102	85	84	582	-224	-27.79%
2021/22	666	2	39	78	79	74	89	97	84	542	-40	-6.87%
2022/23	666	9	55	71	79	79	67	87	91	538	-4	-0.74%
2023/24	666	9	45	74	73	81	81	69	89	521	-17	-3.20%
2024/25	666	9	46	71	76	75	83	83	71	514	-7	-1.30%
2025/26	666	9	54	78	70	76	75	81	81	524	10	1.89%
2026/27	666	9	51	79	75	68	74	75	81	512	-12	-2.21%
2027/28	666	9	54	81	77	75	68	74	75	513	0	0.08%
2028/29	666	9	54	81	79	76	74	67	74	514	1	0.27%
2029/30	666	9	53	81	79	78	75	74	67	516	2	0.46%
2030/31	666	9	54	82	79	78	78	75	74	529	13	2.51%
2031/32	666	9	54	82	80	78	77	78	75	533	4	0.76%
2032/33	666	9	54	82	80	79	77	77	78	536	3	0.54%



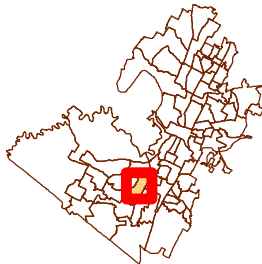
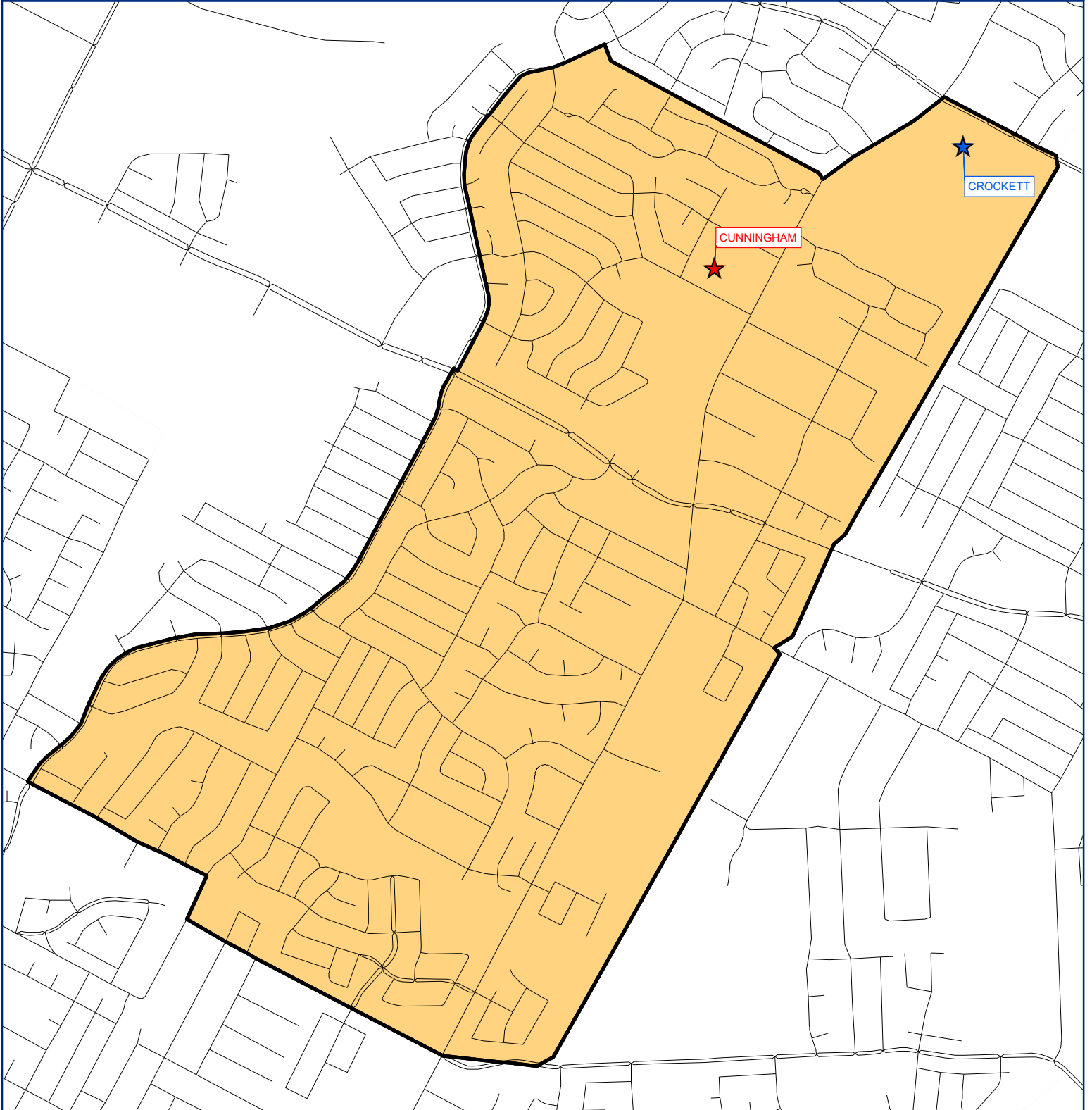

COWAN ELEMENTARY - Enrollment

Year (Oct.)	Capacity	EE	PK	K	1st	2nd	3rd	4th	5th	Total	Absolute Growth	% Growth
2018/19	666	4	54	118	119	130	129	131	117	802		
2019/20	666	5	52	114	120	125	131	125	136	808	6	0.75%
2020/21	666	1	28	92	89	95	99	121	115	640	-168	-20.79%
2021/22	666	1	40	79	85	77	88	98	116	584	-56	-8.75%
2022/23	666	10	48	70	79	86	72	84	95	544	-40	-6.85%
2023/24	666	10	38	73	73	88	86	66	93	527	-17	-3.16%
2024/25	666	10	39	70	76	82	88	80	75	520	-7	-1.29%
2025/26	666	10	47	77	70	83	80	78	85	530	10	1.87%
2026/27	666	10	44	78	75	75	79	72	85	518	-12	-2.19%
2027/28	666	10	47	80	77	82	73	71	79	519	0	0.08%
2028/29	666	10	47	80	79	83	79	64	78	520	1	0.26%
2029/30	666	10	46	80	79	85	80	71	71	522	2	0.46%
2030/31	666	10	47	81	79	85	83	72	78	535	13	2.48%
2031/32	666	10	47	81	80	85	82	75	79	539	4	0.75%
2032/33	666	10	47	81	80	86	82	74	82	542	3	0.54%

CUNNINGHAM ELEMENTARY



LEGEND

- | | |
|---|---|
|  Elementary Boundary |  Elementary |
|  ISD Boundary |  Middle School |
| |  High School |

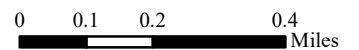

This product is for informational purposes and may not have been prepared for, or be suitable for legal, engineering, or surveying purposes. Users of this information should review or consult the primary data and information sources to ascertain the usability of the information.

CUNNINGHAM ELEMENTARY - Population

Year (Oct.)	Capacity	EE	PK	K	1st	2nd	3rd	4th	5th	Total	Absolute Growth	% Growth
2018/19	610	3	62	72	68	63	59	65	72	464		
2019/20	610	1	59	77	73	70	63	60	73	476	12	2.59%
2020/21	610	1	39	64	65	62	60	56	50	397	-79	-16.60%
2021/22	610	1	51	69	62	55	51	56	53	398	1	0.25%
2022/23	610	0	49	66	71	59	56	44	52	397	-1	-0.25%
2023/24	610	0	50	64	67	70	56	57	45	409	12	3.12%
2024/25	610	0	50	62	63	66	65	57	59	422	13	3.11%
2025/26	610	0	48	61	63	61	64	62	57	416	-6	-1.38%
2026/27	610	0	53	67	61	62	58	64	63	428	12	2.89%
2027/28	610	0	55	69	67	60	59	57	65	432	4	0.88%
2028/29	610	0	56	71	69	65	57	58	57	433	1	0.32%
2029/30	610	0	55	69	71	67	62	56	59	439	5	1.27%
2030/31	610	0	56	70	69	69	64	61	57	446	7	1.55%
2031/32	610	0	56	70	70	67	66	63	62	454	8	1.79%
2032/33	610	0	56	70	70	68	64	65	64	457	3	0.67%



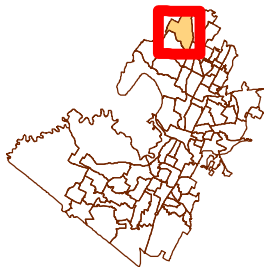
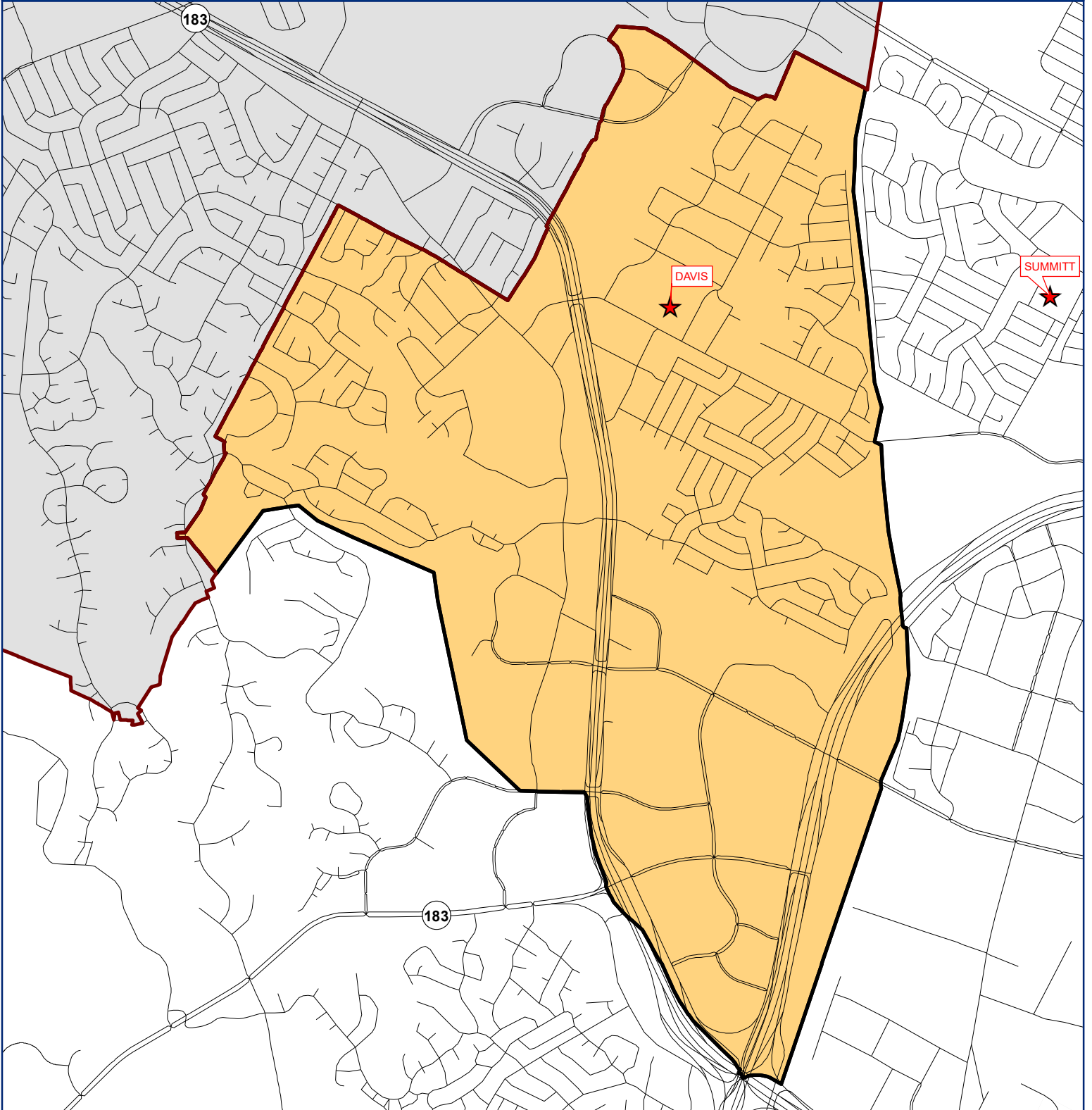

CUNNINGHAM ELEMENTARY - Enrollment

Year (Oct.)	Capacity	EE	PK	K	1st	2nd	3rd	4th	5th	Total	Absolute Growth	% Growth
2018/19	610	3	77	58	57	51	40	48	61	395		
2019/20	610	0	59	76	57	59	52	47	54	404	9	2.28%
2020/21	610	0	41	58	69	53	54	49	43	367	-37	-9.16%
2021/22	610	1	44	57	51	59	44	47	43	346	-21	-5.72%
2022/23	610	4	52	55	65	48	58	39	50	371	25	7.23%
2023/24	610	4	53	53	61	59	58	52	43	383	12	3.34%
2024/25	610	4	53	51	57	55	67	52	57	396	13	3.32%
2025/26	610	4	51	50	57	50	66	57	55	390	-6	-1.47%
2026/27	610	4	56	56	55	51	60	59	61	402	12	3.08%
2027/28	610	4	58	58	61	49	61	52	63	406	4	0.94%
2028/29	610	4	59	60	63	54	59	53	55	407	1	0.34%
2029/30	610	4	58	58	65	56	64	51	57	413	5	1.35%
2030/31	610	4	59	59	63	58	66	56	55	420	7	1.65%
2031/32	610	4	59	59	64	56	68	58	60	428	8	1.90%
2032/33	610	4	59	59	64	57	66	60	62	431	3	0.71%

DAVIS ELEMENTARY



LEGEND

- | | |
|---|---|
|  Elementary Boundary |  Elementary |
|  ISD Boundary |  Middle School |
| |  High School |

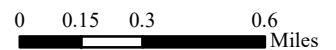

This product is for informational purposes and may not have been prepared for, or be suitable for legal, engineering, or surveying purposes. Users of this information should review or consult the primary data and information sources to ascertain the usability of the information.

DAVIS ELEMENTARY - Population

Year (Oct.)	Capacity	EE	PK	K	1st	2nd	3rd	4th	5th	Total	Absolute Growth	% Growth
2018/19	778	12	47	112	126	123	117	116	78	731		
2019/20	778	8	64	125	111	110	109	102	115	744	13	1.78%
2020/21	778	8	39	84	104	91	97	94	91	608	-136	-18.28%
2021/22	778	6	55	96	94	104	90	85	85	615	7	1.15%
2022/23	778	9	58	102	106	90	107	95	77	644	29	4.72%
2023/24	778	9	58	103	101	102	85	103	93	654	10	1.54%
2024/25	778	9	59	100	100	97	98	82	101	646	-8	-1.25%
2025/26	778	9	60	103	102	96	95	97	78	640	-6	-0.89%
2026/27	778	9	61	105	102	98	92	93	94	654	14	2.13%
2027/28	778	9	62	106	104	98	95	90	90	654	0	0.02%
2028/29	778	9	62	106	106	100	95	93	87	658	4	0.59%
2029/30	778	9	62	107	106	102	97	93	90	666	9	1.30%
2030/31	778	9	63	108	107	102	99	95	90	673	7	1.00%
2031/32	778	9	63	109	108	103	99	97	92	680	8	1.12%
2032/33	778	9	64	110	109	104	100	97	94	687	7	0.97%



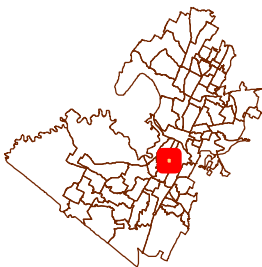
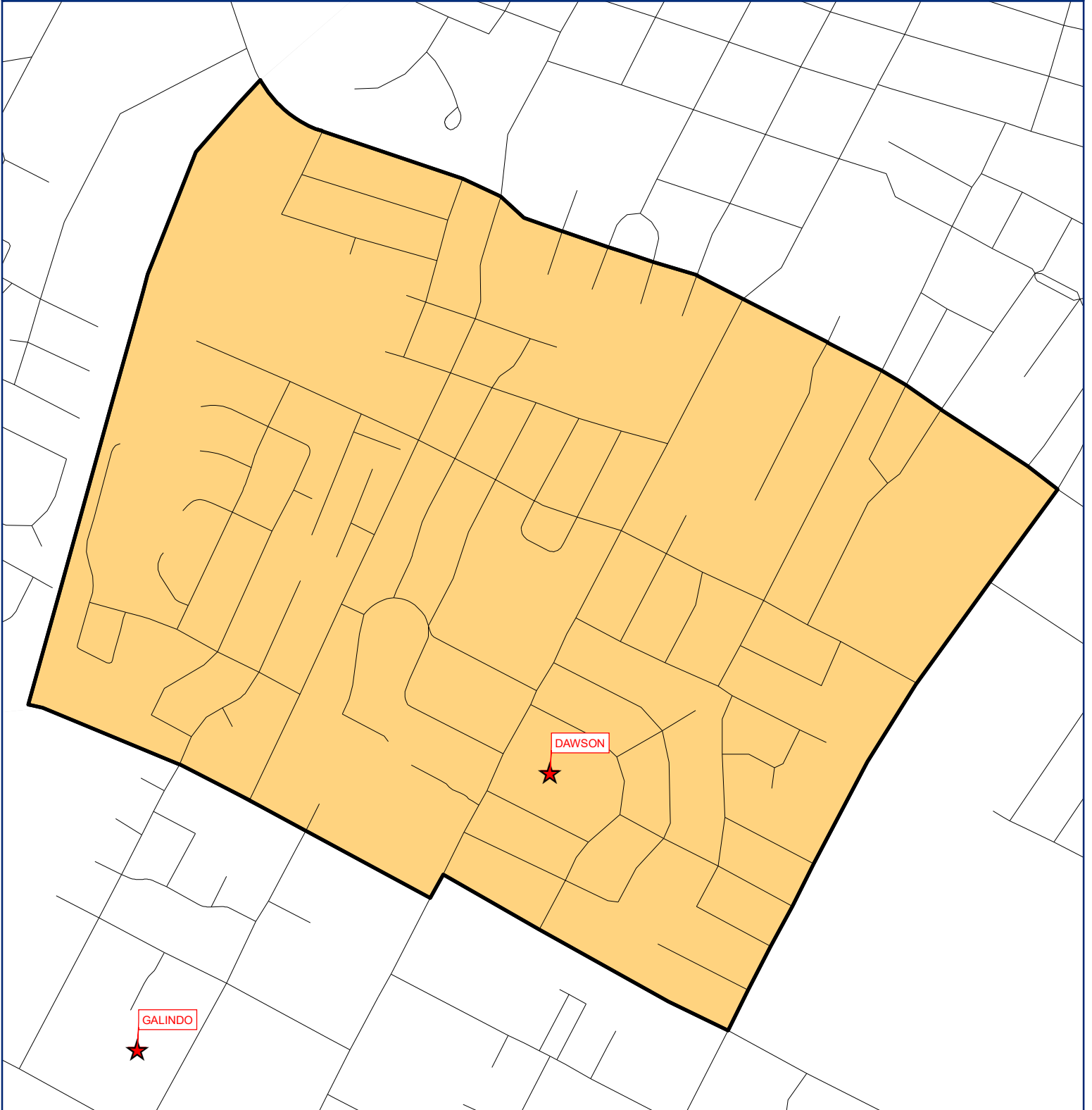

DAVIS ELEMENTARY - Enrollment

Year (Oct.)	Capacity	EE	PK	K	1st	2nd	3rd	4th	5th	Total	Absolute Growth	% Growth
2018/19	778	12	50	115	134	118	114	121	81	745		
2019/20	778	7	61	124	113	113	108	103	120	749	4	0.54%
2020/21	778	7	38	92	100	94	109	91	95	626	-123	-16.42%
2021/22	778	6	54	98	99	98	93	97	79	624	-2	-0.32%
2022/23	778	8	52	108	103	93	106	96	85	651	27	4.33%
2023/24	778	8	52	109	98	105	84	104	101	661	10	1.52%
2024/25	778	8	53	106	97	100	97	83	109	653	-8	-1.24%
2025/26	778	8	54	109	99	99	94	98	86	647	-6	-0.88%
2026/27	778	8	55	111	99	101	91	94	102	661	14	2.11%
2027/28	778	8	56	112	101	101	94	91	98	661	0	0.02%
2028/29	778	8	56	112	103	103	94	94	95	665	4	0.58%
2029/30	778	8	56	113	103	105	96	94	98	673	9	1.28%
2030/31	778	8	57	114	104	105	98	96	98	680	7	0.99%
2031/32	778	8	57	115	105	106	98	98	100	687	8	1.11%
2032/33	778	8	58	116	106	107	99	98	102	694	7	0.96%

DAWSON ELEMENTARY



LEGEND

- | | |
|---|---|
|  Elementary Boundary |  Elementary |
|  ISD Boundary |  Middle School |
| |  High School |

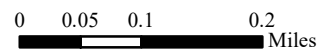

This product is for informational purposes and may not have been prepared for, or be suitable for legal, engineering, or surveying purposes. Users of this information should review or consult the primary data and information sources to ascertain the usability of the information.

DAWSON ELEMENTARY - Population

Year (Oct.)	Capacity	EE	PK	K	1st	2nd	3rd	4th	5th	Total	Absolute Growth	% Growth
2018/19	662	1	27	21	27	18	38	26	32	190		
2019/20	662	3	22	26	19	24	21	33	25	173	-17	-8.95%
2020/21	662	2	12	21	27	21	19	22	24	148	-25	-14.45%
2021/22	662	1	18	26	22	29	24	23	19	162	14	9.46%
2022/23	662	1	23	21	18	22	29	25	23	162	0	0.00%
2023/24	662	1	17	21	19	18	23	28	24	151	-11	-6.67%
2024/25	662	1	18	22	20	20	19	22	26	148	-3	-1.95%
2025/26	662	1	20	21	22	20	21	19	21	145	-4	-2.47%
2026/27	662	1	18	21	22	22	21	20	18	143	-2	-1.05%
2027/28	662	1	20	23	21	23	23	20	19	150	7	4.92%
2028/29	662	1	20	22	23	22	24	22	19	153	2	1.63%
2029/30	662	1	19	22	22	22	23	23	21	153	1	0.45%
2030/31	662	1	21	24	22	22	23	22	22	157	4	2.52%
2031/32	662	1	22	25	24	22	23	22	21	160	3	1.86%
2032/33	662	1	23	26	25	24	23	22	21	165	5	3.01%



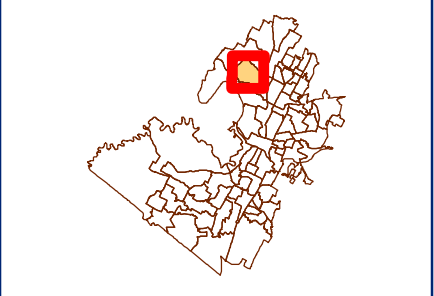
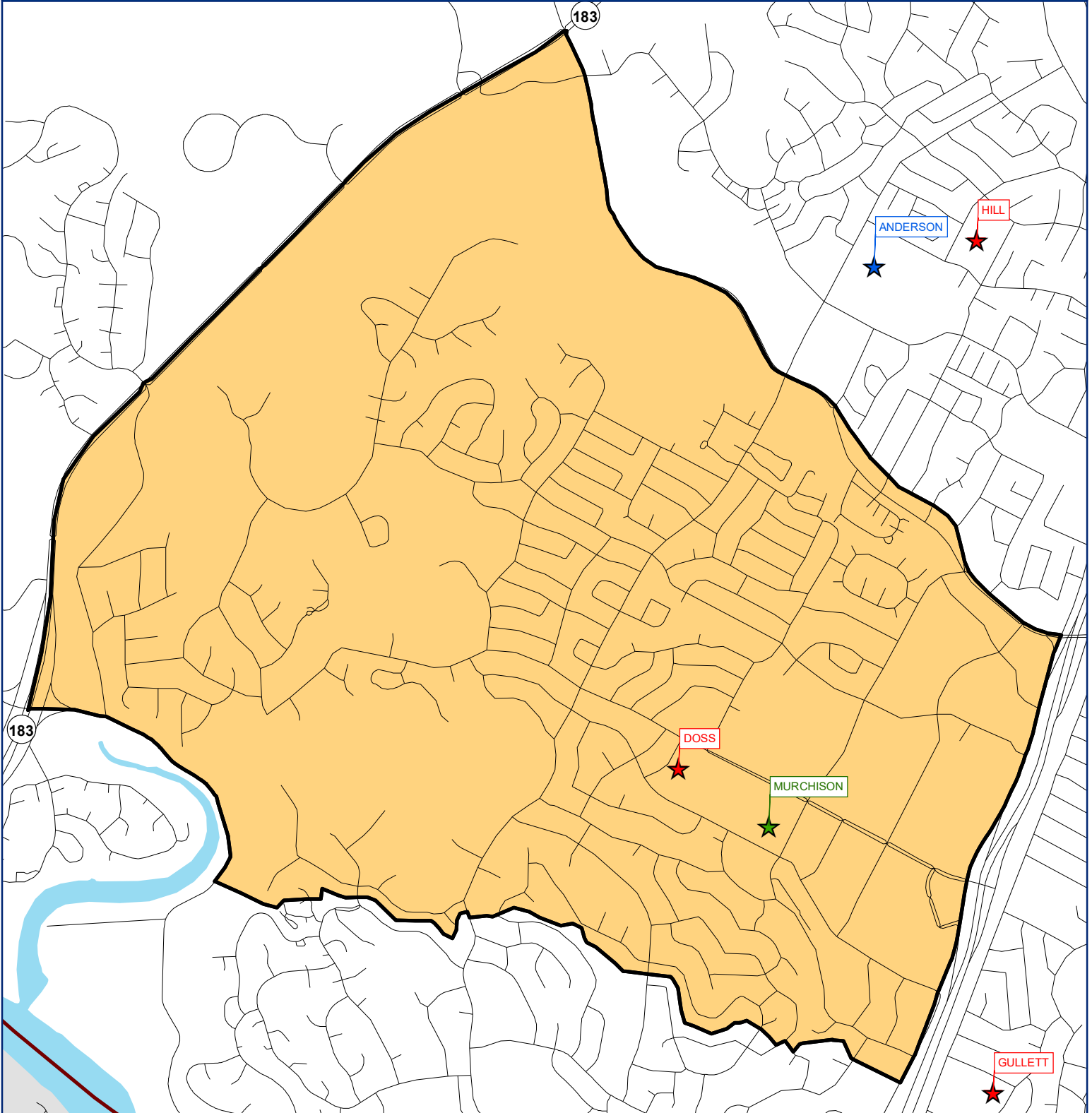

DAWSON ELEMENTARY - Enrollment

Year (Oct.)	Capacity	EE	PK	K	1st	2nd	3rd	4th	5th	Total	Absolute Growth	% Growth
2018/19	662	1	72	54	45	44	53	45	48	362		
2019/20	662	5	62	55	59	44	49	49	40	363	1	0.28%
2020/21	662	1	28	44	52	54	38	49	42	308	-55	-15.15%
2021/22	662	2	29	41	43	52	47	35	44	293	-15	-4.87%
2022/23	662	1	23	28	32	40	54	44	35	257	-36	-12.29%
2023/24	662	1	17	28	33	36	48	47	36	246	-11	-4.20%
2024/25	662	1	18	29	34	38	44	41	38	243	-3	-1.20%
2025/26	662	1	20	28	36	38	46	38	33	240	-4	-1.50%
2026/27	662	1	18	28	36	40	46	39	30	238	-2	-0.63%
2027/28	662	1	20	30	35	41	48	39	31	245	7	2.96%
2028/29	662	1	20	29	37	40	49	41	31	248	2	1.00%
2029/30	662	1	19	29	36	40	48	42	33	248	1	0.27%
2030/31	662	1	21	31	36	40	48	41	34	252	4	1.56%
2031/32	662	1	22	32	38	40	48	41	33	255	3	1.16%
2032/33	662	1	23	33	39	42	48	41	33	260	5	1.89%

DOSS ELEMENTARY



LEGEND

-  Elementary Boundary
-  Elementary
-  ISD Boundary
-  Middle School
-  High School

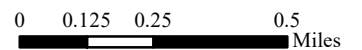

This product is for informational purposes and may not have been prepared for, or be suitable for legal, engineering, or surveying purposes. Users of this information should review all the primary data and information sources to ascertain the usability of the information.

DOSS ELEMENTARY - Population

Year (Oct.)	Capacity	EE	PK	K	1st	2nd	3rd	4th	5th	Total	Absolute Growth	% Growth
2018/19	1040	6	35	136	101	135	137	117	149	816		
2019/20	1040	5	42	160	124	100	138	130	103	802	-14	-1.72%
2020/21	1040	6	20	127	143	105	92	127	117	737	-65	-8.10%
2021/22	1040	1	45	110	142	137	124	103	133	795	58	7.87%
2022/23	1040	6	51	113	122	136	145	120	103	796	1	0.13%
2023/24	1040	6	48	114	124	117	138	139	124	810	14	1.74%
2024/25	1040	6	49	110	125	121	123	135	130	799	-11	-1.40%
2025/26	1040	6	50	112	121	120	126	119	134	788	-11	-1.34%
2026/27	1040	6	48	110	123	117	124	122	118	768	-20	-2.53%
2027/28	1040	6	52	117	121	119	122	120	118	775	7	0.87%
2028/29	1040	6	51	116	129	117	124	118	118	779	5	0.59%
2029/30	1040	6	51	117	128	125	122	120	116	785	6	0.80%
2030/31	1040	6	49	111	129	124	130	118	117	784	-2	-0.19%
2031/32	1040	6	48	109	122	125	129	126	116	781	-3	-0.37%
2032/33	1040	6	47	107	120	118	130	125	123	776	-5	-0.63%



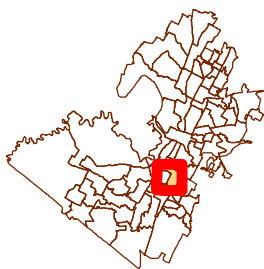
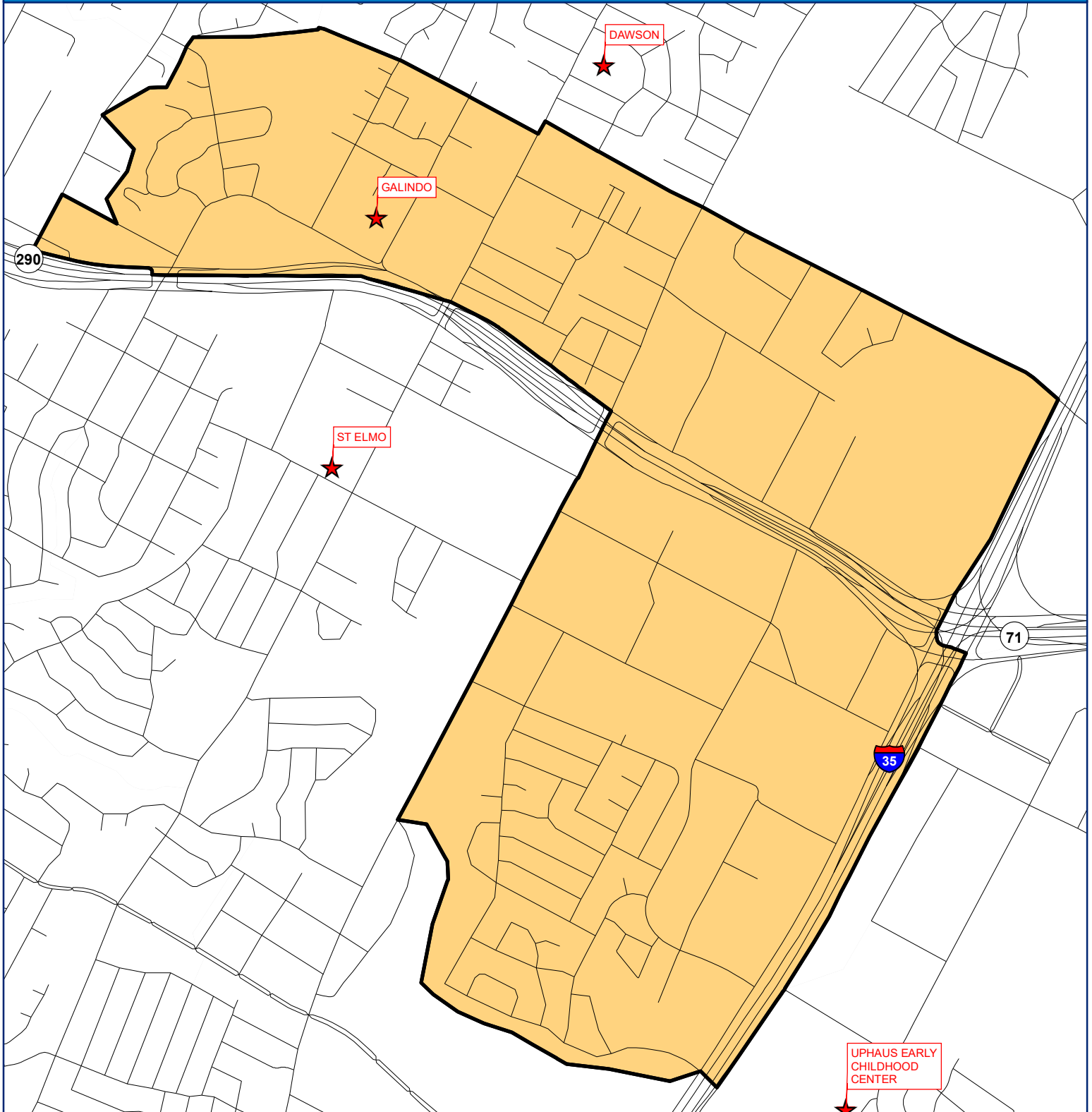

DOSS ELEMENTARY - Enrollment

Year (Oct.)	Capacity	EE	PK	K	1st	2nd	3rd	4th	5th	Total	Absolute Growth	% Growth
2018/19	1040	1	36	135	100	142	142	118	154	828		
2019/20	1040	3	41	160	131	98	146	134	107	820	-8	-0.97%
2020/21	1040	3	19	123	147	112	91	133	121	749	-71	-8.66%
2021/22	1040	0	53	112	143	147	133	107	141	836	87	11.62%
2022/23	1040	0	57	134	131	144	153	129	112	860	24	2.87%
2023/24	1040	0	54	135	133	125	146	148	133	874	14	1.61%
2024/25	1040	0	55	131	134	129	131	144	139	863	-11	-1.30%
2025/26	1040	0	56	133	130	128	134	128	143	852	-11	-1.24%
2026/27	1040	0	54	131	132	125	132	131	127	832	-20	-2.34%
2027/28	1040	0	58	138	130	127	130	129	127	839	7	0.80%
2028/29	1040	0	57	137	138	125	132	127	127	843	5	0.54%
2029/30	1040	0	57	138	137	133	130	129	125	849	6	0.74%
2030/31	1040	0	55	132	138	132	138	127	126	848	-2	-0.18%
2031/32	1040	0	54	130	131	133	137	135	125	845	-3	-0.34%
2032/33	1040	0	53	128	129	126	138	134	132	840	-5	-0.58%

GALINDO ELEMENTARY



LEGEND

- | | |
|---|---|
|  Elementary Boundary |  Elementary |
|  ISD Boundary |  Middle School |
| |  High School |



0 0.1 0.2 0.4
Miles

This product is for informational purposes and may not have been prepared for, or be suitable for legal, engineering, or surveying purposes. Users of this information should review all the primary data and information sources to ascertain the usability of the information.

GALINDO ELEMENTARY - Population

Year (Oct.)	Capacity	EE	PK	K	1st	2nd	3rd	4th	5th	Total	Absolute Growth	% Growth
2018/19	798	3	91	100	76	76	72	63	77	558		
2019/20	798	2	95	77	108	71	75	58	69	555	-3	-0.54%
2020/21	798	3	46	75	77	93	60	71	53	478	-77	-13.87%
2021/22	798	0	55	65	73	72	85	53	68	471	-7	-1.46%
2022/23	798	1	33	40	56	54	48	62	40	334	-137	-29.09%
2023/24	798	1	40	47	41	54	52	46	64	345	11	3.43%
2024/25	798	1	43	49	48	40	52	50	46	329	-17	-4.85%
2025/26	798	1	41	47	47	43	34	46	47	306	-23	-7.00%
2026/27	798	1	42	49	47	44	40	32	46	301	-4	-1.40%
2027/28	798	1	47	54	49	44	40	37	31	303	1	0.47%
2028/29	798	1	46	53	53	45	40	37	36	311	8	2.66%
2029/30	798	1	48	55	53	50	41	37	36	321	10	3.13%
2030/31	798	1	49	57	55	49	46	38	36	331	11	3.35%
2031/32	798	1	50	58	57	51	45	43	37	342	11	3.27%
2032/33	798	1	52	60	58	53	47	42	42	355	13	3.72%



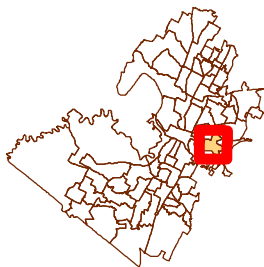
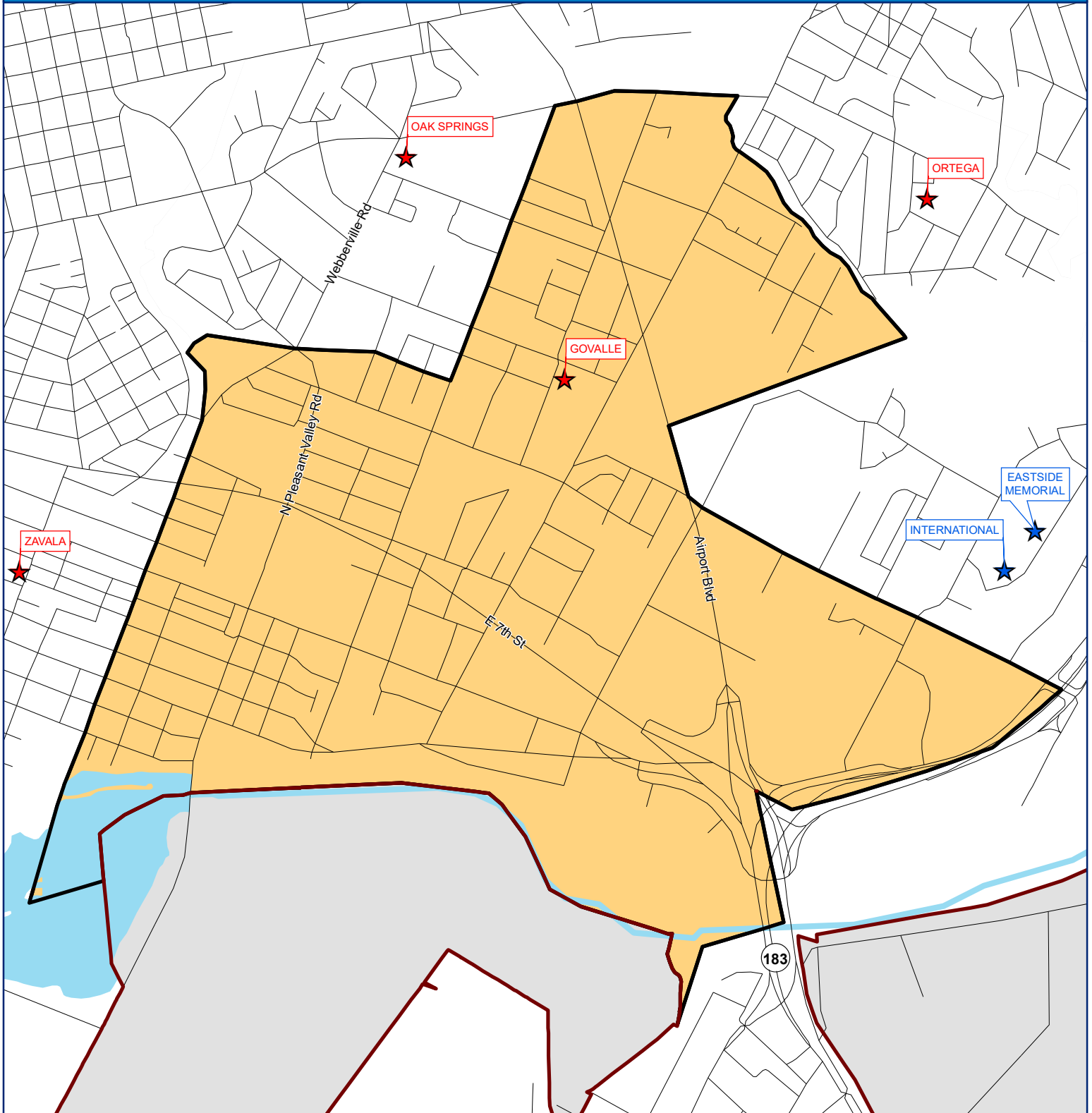

GALINDO ELEMENTARY - Enrollment

Year (Oct.)	Capacity	EE	PK	K	1st	2nd	3rd	4th	5th	Total	Absolute Growth	% Growth
2018/19	798	9	111	96	69	69	77	67	70	568		
2019/20	798	3	106	75	99	71	68	62	64	548	-20	-3.52%
2020/21	798	3	55	83	79	90	61	69	55	495	-53	-9.67%
2021/22	798	0	64	72	81	79	87	66	73	522	27	5.45%
2022/23	798	1	59	40	68	75	66	78	60	447	-75	-14.37%
2023/24	798	1	66	47	53	75	70	62	84	458	11	2.57%
2024/25	798	1	69	49	60	61	70	66	66	442	-17	-3.65%
2025/26	798	1	67	47	59	64	52	62	67	419	-23	-5.21%
2026/27	798	1	68	49	59	65	58	48	66	414	-4	-1.02%
2027/28	798	1	73	54	61	65	58	53	51	416	1	0.35%
2028/29	798	1	72	53	65	66	58	53	56	424	8	1.94%
2029/30	798	1	74	55	65	71	59	53	56	434	10	2.30%
2030/31	798	1	75	57	67	70	64	54	56	444	11	2.48%
2031/32	798	1	76	58	69	72	63	59	57	455	11	2.44%
2032/33	798	1	78	60	70	74	65	58	62	468	13	2.80%

GOVALLE ELEMENTARY



LEGEND

- | | |
|---|---|
|  Elementary Boundary |  Elementary |
|  ISD Boundary |  Middle School |
| |  High School |



0 0.1 0.2 0.4
Miles

This product is for informational purposes and may not have been prepared for, or be suitable for legal, engineering, or surveying purposes. Users of this information should review all the primary data and information sources to ascertain the usability of the information.

GOVALLE ELEMENTARY - Population

Year (Oct.)	Capacity	EE	PK	K	1st	2nd	3rd	4th	5th	6th	Total	Absolute Growth	% Growth
2018/19	524	6	54	68	66	55	52	64	49	0	414		
2019/20	524	2	63	55	67	61	58	57	62	0	425	11	2.66%
2020/21	524	3	39	60	63	68	54	60	56	0	403	-22	-5.18%
2021/22	524	1	55	40	62	52	63	52	56	0	381	-22	-5.46%
2022/23	524	0	46	53	45	57	43	49	55	0	348	-33	-8.66%
2023/24	524	0	56	51	52	44	59	46	47	0	355	7	2.08%
2024/25	524	0	54	49	52	52	44	59	46	0	356	1	0.22%
2025/26	524	0	56	54	51	50	50	42	59	0	362	6	1.71%
2026/27	524	0	52	55	55	50	50	50	41	0	353	-9	-2.52%
2027/28	524	0	53	57	56	54	49	49	50	0	368	15	4.33%
2028/29	524	0	55	57	58	54	53	48	49	0	374	6	1.68%
2029/30	524	0	55	58	58	56	53	52	47	0	379	5	1.25%
2030/31	524	0	56	59	59	56	55	52	52	0	389	10	2.65%
2031/32	524	0	58	60	60	57	55	54	52	0	396	6	1.62%
2032/33	524	0	58	61	61	58	56	54	53	0	401	6	1.43%



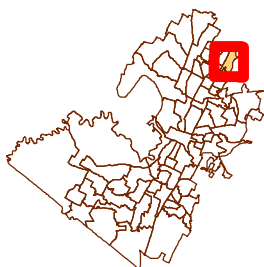
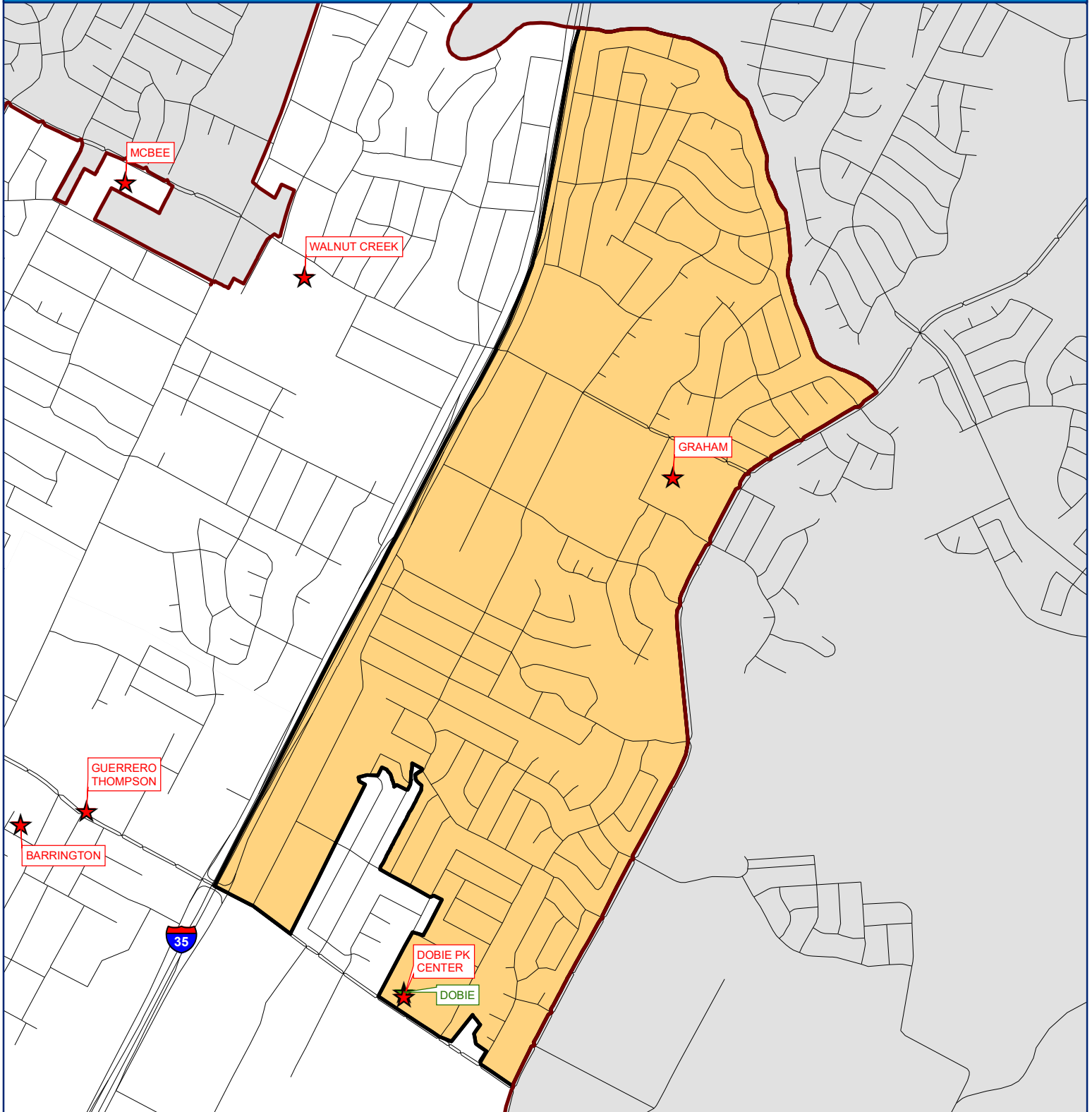

GOVALLE ELEMENTARY - Enrollment

Year (Oct.)	Capacity	EE	PK	K	1st	2nd	3rd	4th	5th	6th	Total	Absolute Growth	% Growth
2018/19	524	6	30	61	65	56	47	57	47		369		
2019/20	524	2	38	36	60	62	58	51	57		364	-5	-1.36%
2020/21	524	1	27	48	45	63	61	59	65		369	5	1.37%
2021/22	524	1	30	41	50	41	55	54	52		324	-45	-12.20%
2022/23	524	0	32	46	46	52	42	51	55	39	363	39	12.04%
2023/24	524	0	32	44	53	39	58	48	47	39	360	-3	-0.76%
2024/25	524	0	30	42	53	47	43	61	46	39	361	1	0.22%
2025/26	524	0	32	47	52	45	49	44	59	39	367	6	1.68%
2026/27	524	0	28	48	56	45	49	52	41	39	358	-9	-2.48%
2027/28	524	0	29	50	57	49	48	51	50	39	373	15	4.27%
2028/29	524	0	31	50	59	49	52	50	49	39	379	6	1.66%
2029/30	524	0	31	51	59	51	52	54	47	39	384	5	1.24%
2030/31	524	0	32	52	60	51	54	54	52	39	394	10	2.62%
2031/32	524	0	34	53	61	52	54	56	52	39	401	6	1.60%
2032/33	524	0	34	54	62	53	55	56	53	39	406	6	1.42%

GRAHAM ELEMENTARY



LEGEND

- | | | | |
|---|---------------------|---|---------------|
|  | Elementary Boundary |  | Elementary |
|  | ISD Boundary |  | Middle School |
| | |  | High School |

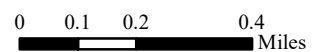

This product is for informational purposes and may not have been prepared for, or be suitable for legal, engineering, or surveying purposes. Users of this information should review the primary data and information sources to ascertain the usability of the information.

GRAHAM ELEMENTARY - Population

Year (Oct.)	Capacity	EE	PK	K	1st	2nd	3rd	4th	5th	Total	Absolute Growth	% Growth
2018/19	702	7	89	70	89	88	103	110	100	656		
2019/20	702	6	107	87	72	81	73	93	103	622	-34	-5.18%
2020/21	702	3	65	77	81	64	87	64	69	510	-112	-18.01%
2021/22	702	1	71	72	73	80	52	72	58	479	-31	-6.08%
2022/23	702	5	61	75	77	62	72	55	68	475	-4	-0.84%
2023/24	702	5	78	76	74	71	58	67	52	481	6	1.31%
2024/25	702	5	75	73	76	68	66	54	63	480	-1	-0.23%
2025/26	702	5	73	75	74	68	62	64	51	472	-8	-1.73%
2026/27	702	5	77	76	75	67	63	58	60	481	9	1.89%
2027/28	702	5	76	76	77	68	62	59	54	477	-3	-0.73%
2028/29	702	5	77	77	77	70	63	59	55	483	5	1.12%
2029/30	702	5	78	78	77	70	65	59	55	487	5	0.96%
2030/31	702	5	79	79	79	70	65	61	55	493	6	1.19%
2031/32	702	5	80	80	80	72	65	62	57	501	8	1.61%
2032/33	702	5	81	81	81	73	66	61	58	506	5	1.02%



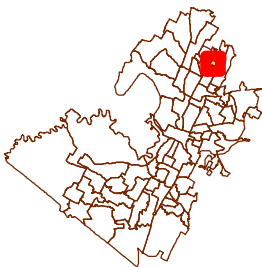
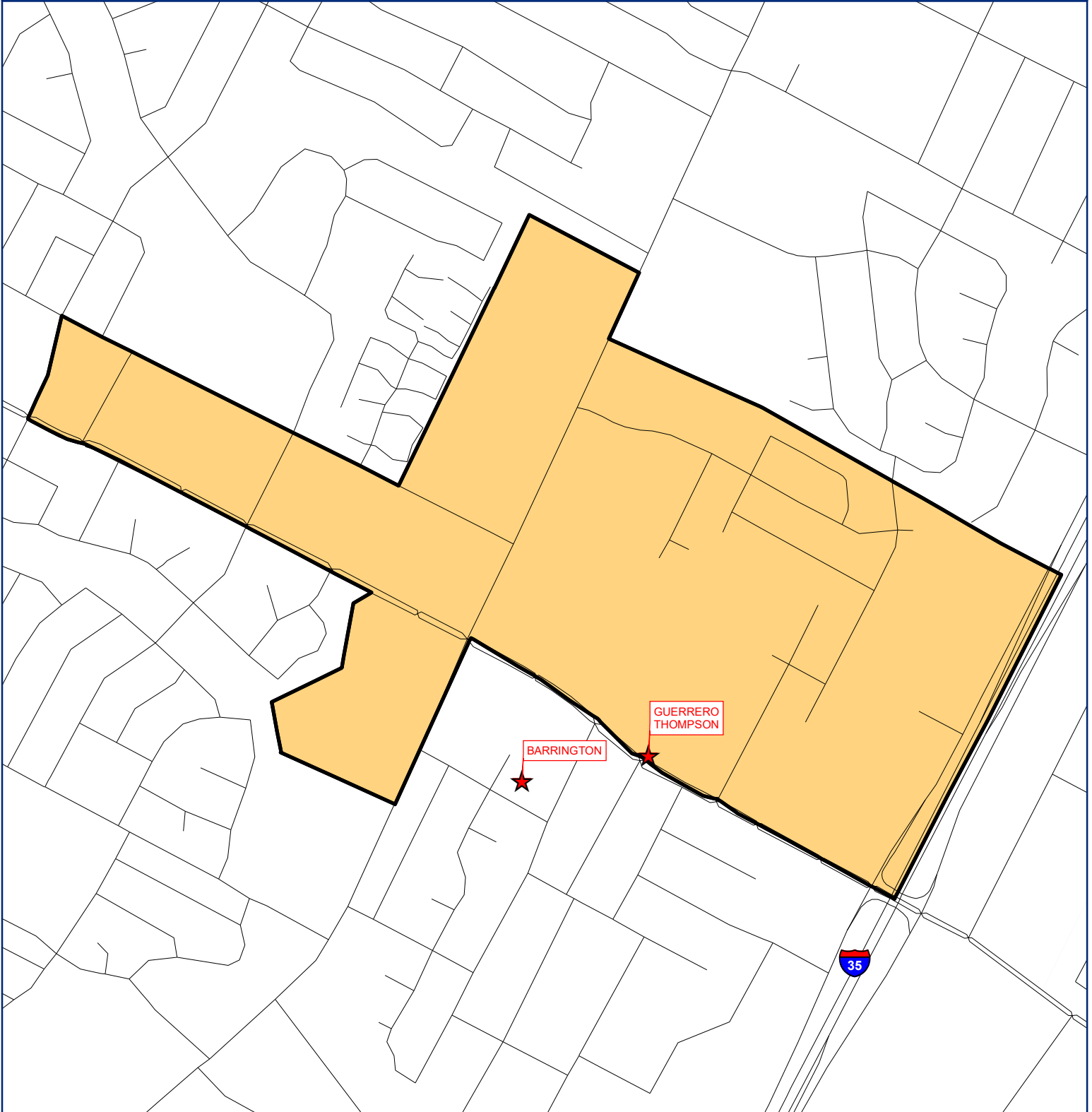

GRAHAM ELEMENTARY - Enrollment

Year (Oct.)	Capacity	EE	PK	K	1st	2nd	3rd	4th	5th	Total	Absolute Growth	% Growth
2018/19	702	1	0	66	74	85	96	93	89	504		
2019/20	702	5	115	85	72	70	72	88	92	599	95	18.85%
2020/21	702	0	70	77	74	65	75	61	67	489	-110	-18.36%
2021/22	702	1	87	77	72	71	57	62	53	480	-9	-1.84%
2022/23	702	6	77	73	80	61	64	53	58	472	-8	-1.67%
2023/24	702	6	84	74	77	70	50	65	42	468	-4	-0.80%
2024/25	702	6	81	71	79	67	58	52	53	467	-1	-0.23%
2025/26	702	6	79	73	77	67	54	62	41	459	-8	-1.78%
2026/27	702	6	83	74	78	66	55	56	50	468	9	1.95%
2027/28	702	6	82	74	80	67	54	57	44	464	-3	-0.75%
2028/29	702	6	83	75	80	69	55	57	45	470	5	1.15%
2029/30	702	6	84	76	80	69	57	57	45	474	5	0.98%
2030/31	702	6	85	77	82	69	57	59	45	480	6	1.23%
2031/32	702	6	86	78	83	71	57	60	47	488	8	1.65%
2032/33	702	6	87	79	84	72	58	59	48	493	5	1.05%

GUERRERO THOMPSON ELEMENTARY



LEGEND

- | | |
|---|---|
|  Elementary Boundary |  Elementary |
|  ISD Boundary |  Middle School |
| |  High School |



0 0.05 0.1 0.2 Miles

This product is for informational purposes and may not have been prepared for, or be suitable for, legal, engineering, or surveying purposes. Users of this information should review and consult the primary data and information sources to ascertain the usability of the information.

GUERRERO THOMPSON ELEMENTARY - Population

Year (Oct.)	Capacity	EE	PK	K	1st	2nd	3rd	4th	5th	Total	Absolute Growth	% Growth
2018/19	856	2	88	86	92	72	94	75	75	584		
2019/20	856	5	85	87	102	86	70	100	70	605	21	3.60%
2020/21	856	0	55	59	76	74	73	65	82	484	-121	-20.00%
2021/22	856	0	63	62	78	72	67	66	58	466	-18	-3.72%
2022/23	856	1	65	62	58	76	70	59	55	446	-20	-4.29%
2023/24	856	1	69	67	63	54	74	69	58	455	9	2.01%
2024/25	856	1	70	66	69	56	55	71	69	457	2	0.52%
2025/26	856	1	73	69	66	64	55	52	66	446	-11	-2.37%
2026/27	856	1	74	70	70	61	63	53	50	442	-5	-1.07%
2027/28	856	1	75	71	71	64	61	60	51	454	13	2.86%
2028/29	856	1	76	72	71	65	63	58	57	463	9	1.97%
2029/30	856	1	77	73	73	65	64	60	56	469	6	1.28%
2030/31	856	1	76	72	74	67	64	61	58	473	4	0.87%
2031/32	856	1	76	72	73	68	66	61	59	476	3	0.63%
2032/33	856	1	76	72	73	67	67	63	59	478	2	0.42%



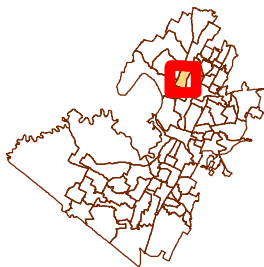
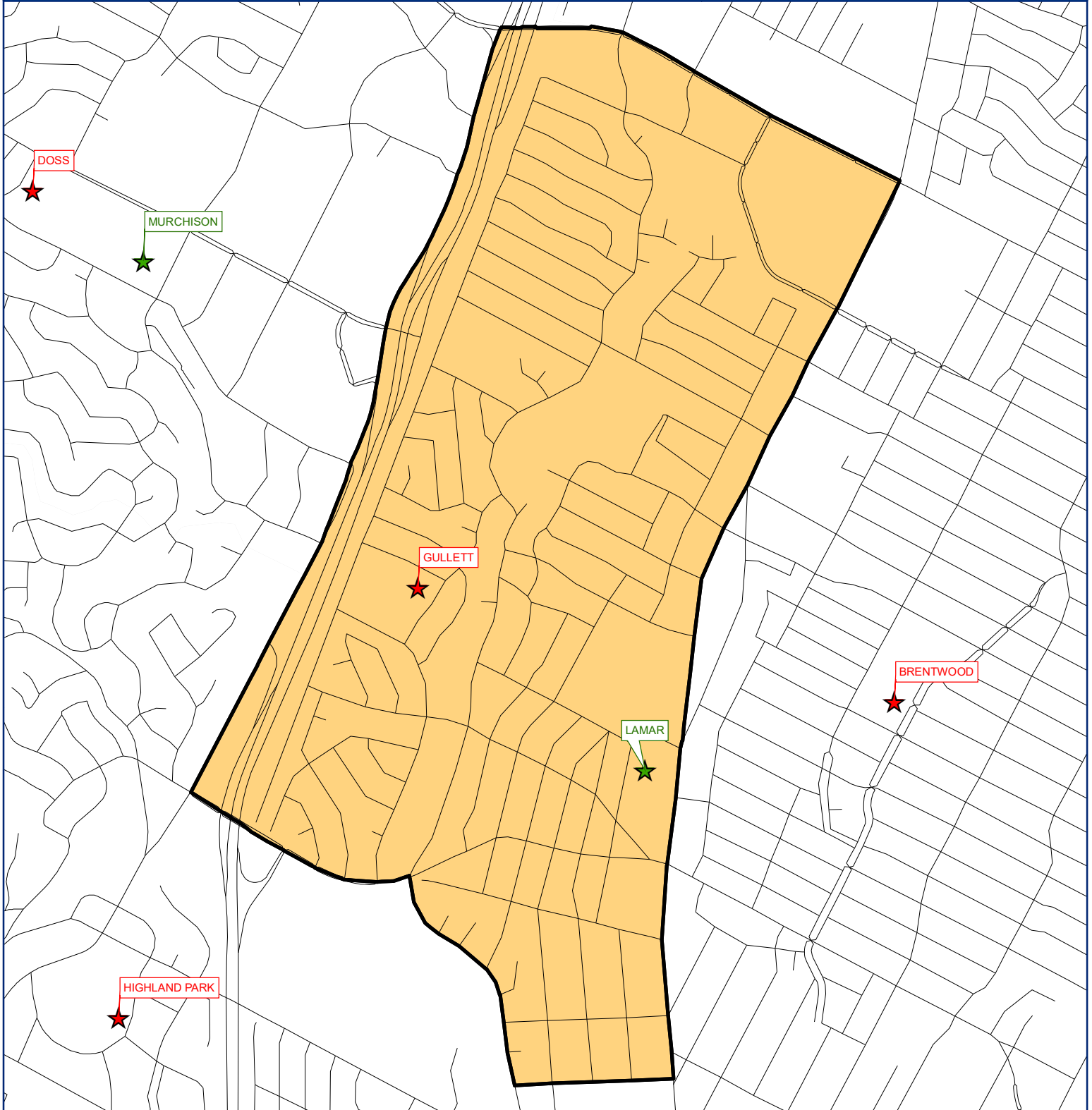

GUERRERO THOMPSON ELEMENTARY - Enrollment

Year (Oct.)	Capacity	EE	PK	K	1st	2nd	3rd	4th	5th	Total	Absolute Growth	% Growth
2018/19	856	3	107	97	105	67	96	82	70	627		
2019/20	856	12	111	95	104	94	70	100	73	659	32	5.10%
2020/21	856	0	80	72	77	75	80	62	85	531	-128	-19.42%
2021/22	856	0	112	75	89	76	77	77	63	569	38	7.16%
2022/23	856	2	105	88	70	87	77	66	67	562	-7	-1.23%
2023/24	856	2	109	93	75	65	81	76	70	571	9	1.59%
2024/25	856	2	110	92	81	67	62	78	81	573	2	0.42%
2025/26	856	2	113	95	78	75	62	59	78	562	-11	-1.89%
2026/27	856	2	114	96	82	72	70	60	62	558	-5	-0.85%
2027/28	856	2	115	97	83	75	68	67	63	570	13	2.26%
2028/29	856	2	116	98	83	76	70	65	69	579	9	1.57%
2029/30	856	2	117	99	85	76	71	67	68	585	6	1.02%
2030/31	856	2	116	98	86	78	71	68	70	589	4	0.69%
2031/32	856	2	116	98	85	79	73	68	71	592	3	0.50%
2032/33	856	2	116	98	85	78	74	70	71	594	2	0.34%

GULLETT ELEMENTARY



LEGEND

- | | |
|---|---|
|  Elementary Boundary |  Elementary |
|  ISD Boundary |  Middle School |
| |  High School |



0 0.1 0.2 0.4
Miles

This product is for informational purposes and may not have been prepared for, or be suitable for legal, engineering, or surveying purposes. Users of this information should review all of the primary data and information sources to ascertain the usability of the information.

GULLETT ELEMENTARY - Population

Year (Oct.)	Capacity	EE	PK	K	1st	2nd	3rd	4th	5th	Total	Absolute Growth	% Growth
2018/19	404	4	32	88	81	62	77	67	57	468		
2019/20	404	2	26	75	87	85	61	77	75	488	20	4.27%
2020/21	404	1	15	67	71	79	78	58	72	441	-47	-9.63%
2021/22	404	4	39	64	74	71	79	77	58	466	25	5.67%
2022/23	404	4	30	73	66	74	68	81	76	472	6	1.29%
2023/24	404	4	43	74	72	66	73	66	83	481	9	1.85%
2024/25	404	4	36	72	74	73	65	72	65	461	-19	-4.05%
2025/26	404	4	38	76	72	74	71	64	72	471	10	2.18%
2026/27	404	4	41	78	76	72	72	70	64	477	6	1.25%
2027/28	404	4	39	76	78	76	70	71	69	483	6	1.20%
2028/29	404	4	40	78	76	78	74	69	71	490	7	1.50%
2029/30	404	4	39	76	78	76	76	73	69	491	1	0.25%
2030/31	404	4	39	75	76	78	74	75	73	494	2	0.45%
2031/32	404	4	39	75	75	76	76	73	75	493	-1	-0.19%
2032/33	404	4	38	74	75	75	74	75	73	488	-4	-0.91%



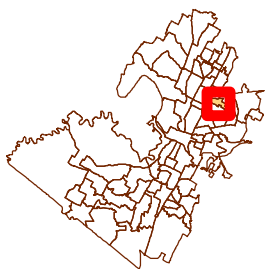
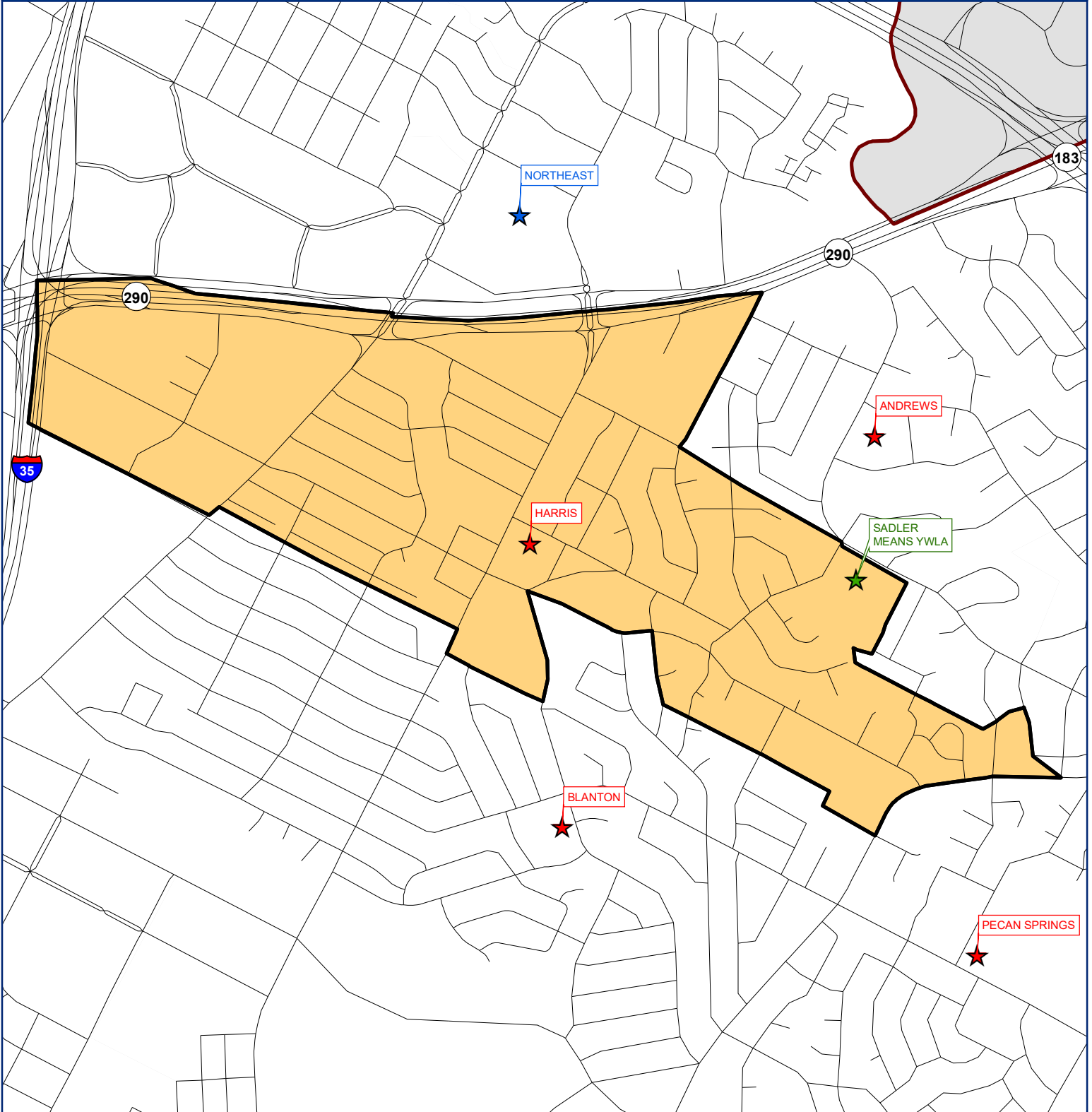

GULLETT ELEMENTARY - Enrollment

Year (Oct.)	Capacity	EE	PK	K	1st	2nd	3rd	4th	5th	Total	Absolute Growth	% Growth
2018/19	404	13	45	102	101	75	86	99	85	606		
2019/20	404	6	32	95	97	102	73	86	105	596	-10	-1.65%
2020/21	404	3	20	86	87	88	91	68	79	522	-74	-12.42%
2021/22	404	2	39	81	101	97	90	91	70	571	49	9.39%
2022/23	404	8	33	79	75	97	94	86	94	566	-5	-0.88%
2023/24	404	8	46	80	81	89	99	71	101	575	9	1.54%
2024/25	404	8	39	78	83	96	91	77	83	555	-19	-3.38%
2025/26	404	8	41	82	81	97	97	69	90	565	10	1.81%
2026/27	404	8	44	84	85	95	98	75	82	571	6	1.04%
2027/28	404	8	42	82	87	99	96	76	87	577	6	1.00%
2028/29	404	8	43	84	85	101	100	74	89	584	7	1.26%
2029/30	404	8	42	82	87	99	102	78	87	585	1	0.21%
2030/31	404	8	42	81	85	101	100	80	91	588	2	0.38%
2031/32	404	8	42	81	84	99	102	78	93	587	-1	-0.16%
2032/33	404	8	41	80	84	98	100	80	91	582	-4	-0.76%

HARRIS ELEMENTARY



LEGEND

- | | | | |
|---|---------------------|---|---------------|
|  | Elementary Boundary |  | Elementary |
|  | ISD Boundary |  | Middle School |
| | |  | High School |



0 0.075 0.15 0.3
Miles

This product is for informational purposes and may not have been prepared for, or be suitable for legal, engineering, or surveying purposes. Users of this information should review and consult the primary data and information sources to ascertain the accuracy of the information.

HARRIS ELEMENTARY - Population

Year (Oct.)	Capacity	EE	PK	K	1st	2nd	3rd	4th	5th	Total	Absolute Growth	% Growth
2018/19	636	6	93	75	81	59	75	69	68	526		
2019/20	636	7	92	78	77	70	62	73	72	531	5	0.95%
2020/21	636	1	62	58	58	65	61	46	58	409	-122	-22.98%
2021/22	636	1	49	71	54	50	68	56	47	396	-13	-3.18%
2022/23	636	0	41	35	65	48	51	53	49	342	-54	-13.64%
2023/24	636	0	46	41	33	60	49	46	51	326	-16	-4.79%
2024/25	636	0	45	40	39	30	61	45	42	302	-23	-7.15%
2025/26	636	0	45	39	38	35	31	58	41	287	-15	-5.07%
2026/27	636	0	53	47	38	35	36	29	54	292	5	1.83%
2027/28	636	0	55	48	45	35	36	33	27	279	-14	-4.63%
2028/29	636	0	59	52	46	41	36	34	31	299	21	7.42%
2029/30	636	0	57	50	50	42	42	33	32	306	7	2.18%
2030/31	636	0	60	53	48	45	43	39	31	319	14	4.42%
2031/32	636	0	66	58	51	44	46	40	36	341	22	6.80%
2032/33	636	0	64	56	56	46	45	43	37	347	6	1.66%



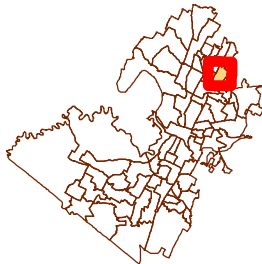
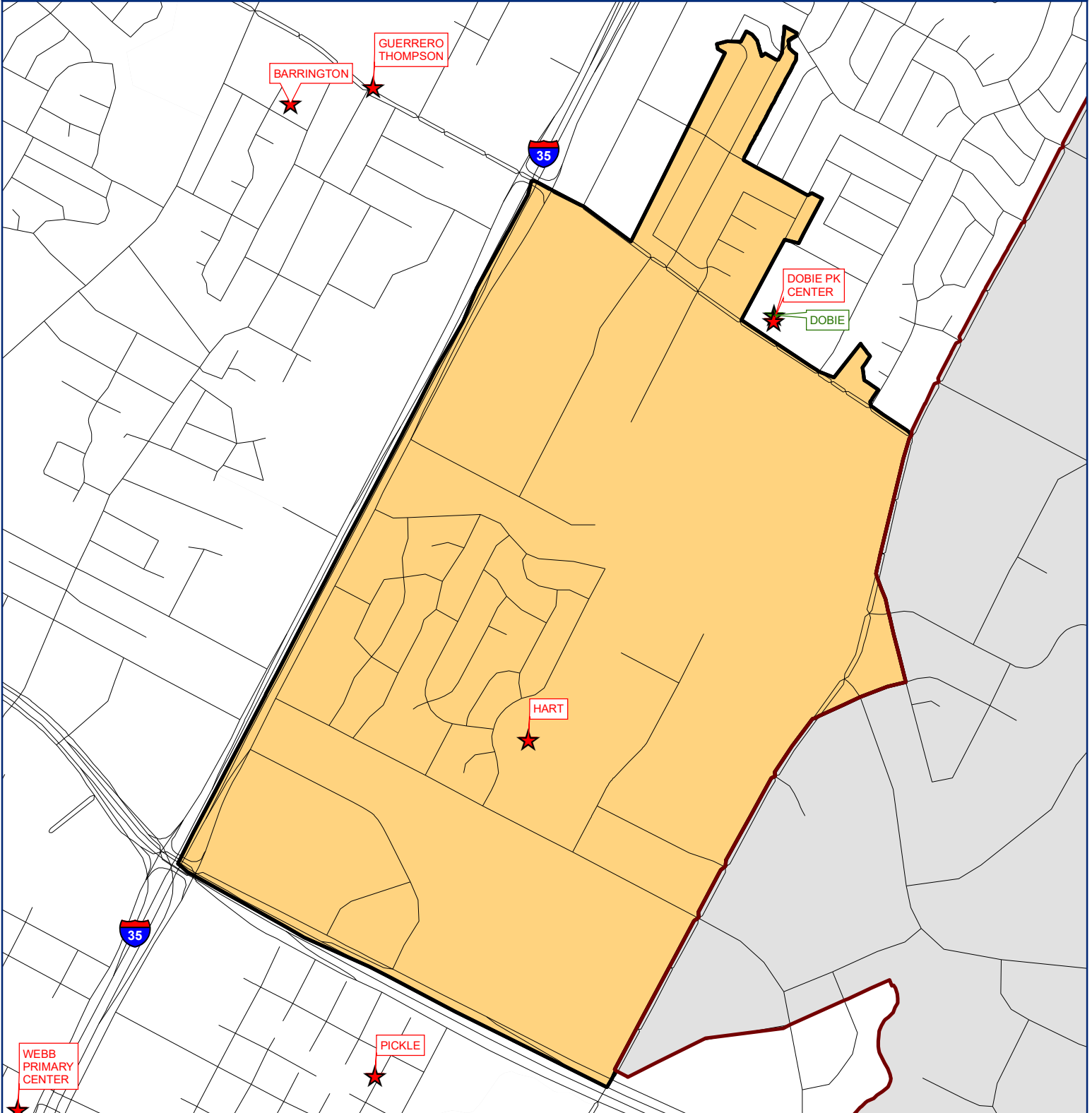

HARRIS ELEMENTARY - Enrollment

Year (Oct.)	Capacity	EE	PK	K	1st	2nd	3rd	4th	5th	Total	Absolute Growth	% Growth
2018/19	636	11	133	67	71	52	53	70	65	522		
2019/20	636	5	117	73	69	68	64	66	75	537	15	2.87%
2020/21	636	1	70	67	50	57	64	50	56	415	-122	-22.72%
2021/22	636	1	67	75	62	43	56	67	48	419	4	0.96%
2022/23	636	2	56	48	68	59	45	43	52	373	-46	-10.98%
2023/24	636	2	61	54	36	71	43	36	54	357	-16	-4.39%
2024/25	636	2	60	53	42	41	55	35	45	333	-23	-6.53%
2025/26	636	2	60	52	41	46	25	48	44	318	-15	-4.59%
2026/27	636	2	68	60	41	46	30	19	57	323	5	1.65%
2027/28	636	2	70	61	48	46	30	23	30	310	-14	-4.18%
2028/29	636	2	74	65	49	52	30	24	34	330	21	6.68%
2029/30	636	2	72	63	53	53	36	23	35	337	7	1.97%
2030/31	636	2	75	66	51	56	37	29	34	350	14	4.01%
2031/32	636	2	81	71	54	55	40	30	39	372	22	6.19%
2032/33	636	2	79	69	59	57	39	33	40	378	6	1.53%

HART ELEMENTARY



LEGEND

- | | |
|---|---|
|  Elementary Boundary |  Elementary |
|  ISD Boundary |  Middle School |
| |  High School |

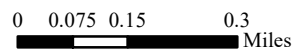

This product is for informational purposes and may not have been prepared for, or be suitable for legal, engineering, or surveying purposes. Users of this information should review the primary data and information sources to ascertain the usability of the information.

HART ELEMENTARY - Population

Year (Oct.)	Capacity	EE	PK	K	1st	2nd	3rd	4th	5th	Total	Absolute Growth	% Growth
2018/19	822	11	117	115	127	110	123	119	124	846		
2019/20	822	5	158	109	122	122	95	112	112	835	-11	-1.30%
2020/21	822	0	73	101	91	101	101	74	89	630	-205	-24.55%
2021/22	822	1	88	97	119	105	90	93	71	664	34	5.40%
2022/23	822	1	84	81	86	96	96	73	89	606	-58	-8.73%
2023/24	822	1	80	79	82	81	88	90	69	570	-36	-6.00%
2024/25	822	1	88	86	81	78	73	82	85	574	5	0.85%
2025/26	822	1	90	86	88	77	71	68	77	558	-17	-2.94%
2026/27	822	1	88	86	88	84	70	66	64	547	-10	-1.86%
2027/28	822	1	87	84	88	84	76	65	62	547	-1	-0.10%
2028/29	822	1	91	88	86	84	76	71	61	558	11	2.05%
2029/30	822	1	87	84	90	82	76	71	67	558	0	-0.07%
2030/31	822	1	90	87	86	86	74	71	67	562	4	0.76%
2031/32	822	1	90	87	89	82	78	69	67	563	1	0.18%
2032/33	822	1	90	87	89	85	75	73	65	565	2	0.35%



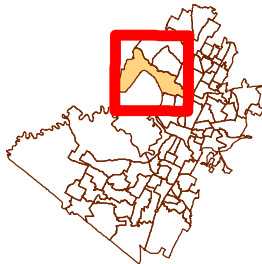
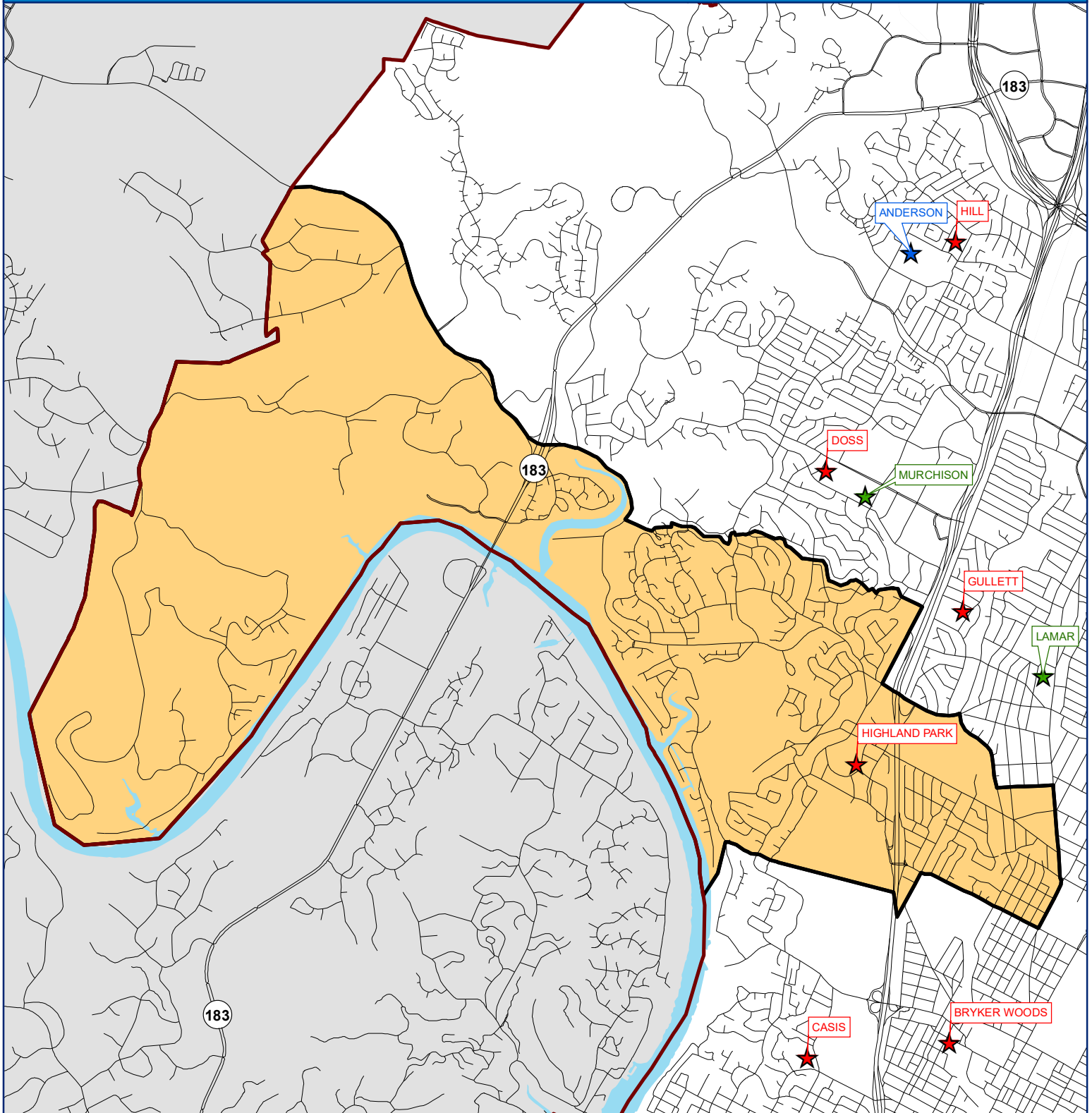

HART ELEMENTARY - Enrollment

Year (Oct.)	Capacity	EE	PK	K	1st	2nd	3rd	4th	5th	Total	Absolute Growth	% Growth
2018/19	822	2	0	92	120	94	121	111	119	659		
2019/20	822	0	82	79	107	104	85	108	99	664	5	0.76%
2020/21	822	0	49	81	82	93	99	74	92	570	-94	-14.16%
2021/22	822	0	54	76	91	87	73	84	67	532	-38	-6.67%
2022/23	822	0	58	68	80	84	90	64	87	531	-1	-0.19%
2023/24	822	0	54	66	76	69	82	81	67	495	-36	-6.85%
2024/25	822	0	62	73	75	66	67	73	83	499	5	0.98%
2025/26	822	0	64	73	82	65	65	59	75	483	-17	-3.38%
2026/27	822	0	62	73	82	72	64	57	62	472	-10	-2.14%
2027/28	822	0	61	71	82	72	70	56	60	472	-1	-0.11%
2028/29	822	0	65	75	80	72	70	62	59	483	11	2.38%
2029/30	822	0	61	71	84	70	70	62	65	483	0	-0.08%
2030/31	822	0	64	74	80	74	68	62	65	487	4	0.87%
2031/32	822	0	64	74	83	70	72	60	65	488	1	0.20%
2032/33	822	0	64	74	83	73	69	64	63	490	2	0.40%

HIGHLAND PARK ELEMENTARY



LEGEND

- | | |
|---|---|
|  Elementary Boundary |  Elementary |
|  ISD Boundary |  Middle School |
| |  High School |



0 0.3 0.6 1.2
Miles

This product is for informational purposes and may not have been prepared for, or be suitable for legal, engineering, or surveying purposes. Users of this information should review and consult the primary data and information sources to ascertain the usability of the information.

HIGHLAND PARK ELEMENTARY - Population

Year (Oct.)	Capacity	EE	PK	K	1st	2nd	3rd	4th	5th	Total	Absolute Growth	% Growth
2018/19	636	4	4	111	100	103	107	107	92	628		
2019/20	636	7	15	102	111	99	105	112	107	658	30	4.78%
2020/21	636	7	5	107	111	108	94	102	107	641	-17	-2.58%
2021/22	636	3	13	103	125	102	103	96	100	645	4	0.62%
2022/23	636	5	7	98	103	120	98	101	91	623	-22	-3.41%
2023/24	636	5	14	95	95	101	120	99	100	629	6	0.96%
2024/25	636	5	11	92	95	93	101	122	98	617	-12	-1.92%
2025/26	636	5	10	89	90	93	93	102	120	602	-15	-2.40%
2026/27	636	5	12	93	87	88	93	94	101	573	-29	-4.88%
2027/28	636	5	11	94	92	85	88	94	93	562	-11	-1.84%
2028/29	636	5	11	95	92	90	85	89	93	560	-2	-0.33%
2029/30	636	5	12	97	93	90	90	86	88	561	0	0.08%
2030/31	636	5	12	98	95	91	90	91	85	567	6	1.07%
2031/32	636	5	12	99	96	93	91	91	90	577	10	1.79%
2032/33	636	5	12	100	97	94	93	92	90	583	6	1.07%



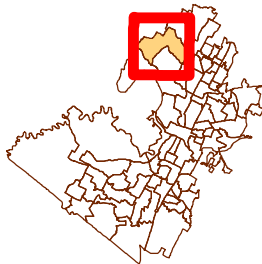
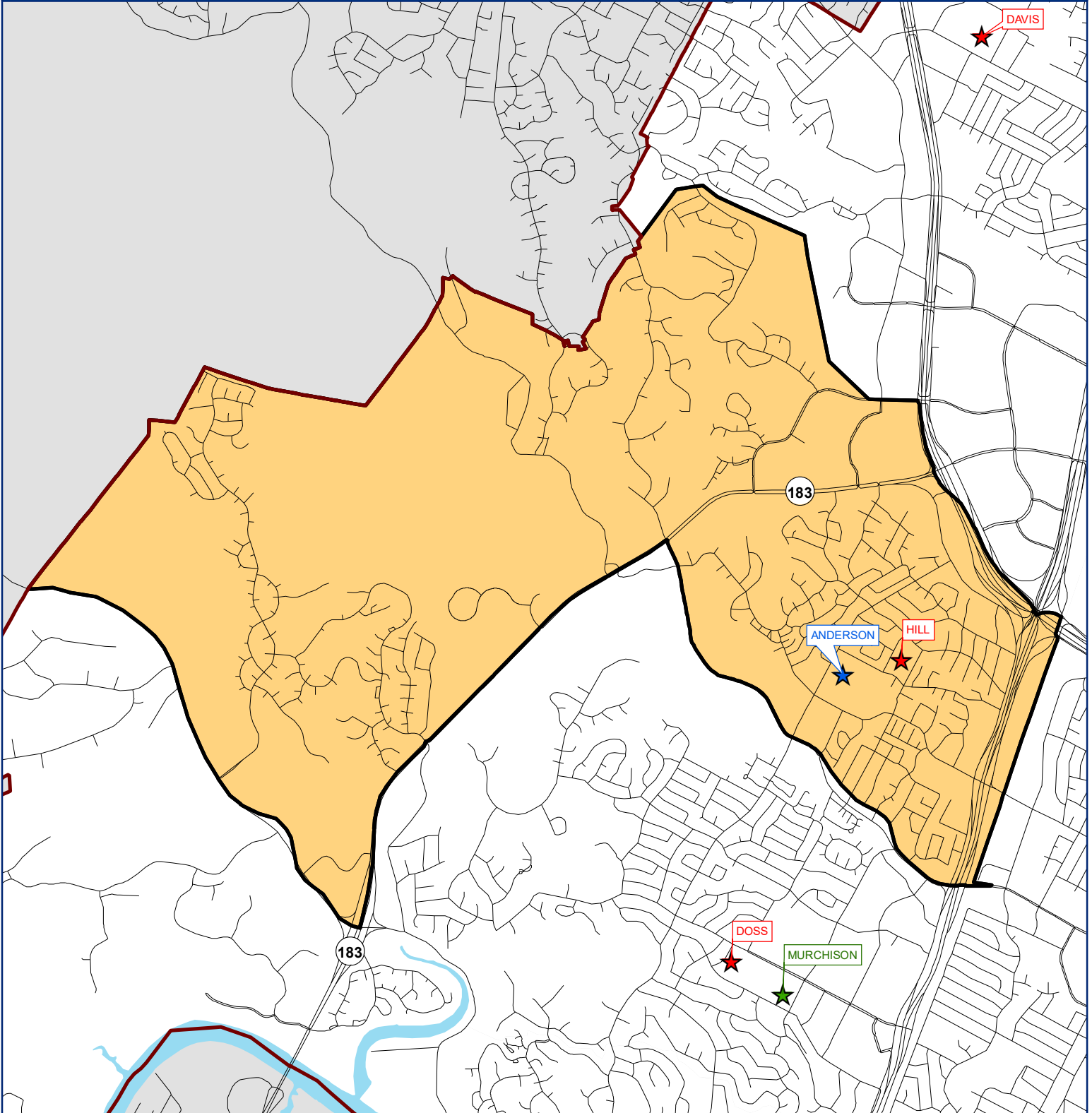

HIGHLAND PARK ELEMENTARY - Enrollment

Year (Oct.)	Capacity	EE	PK	K	1st	2nd	3rd	4th	5th	Total	Absolute Growth	% Growth
2018/19	636	0	0	111	104	104	113	117	102	651		
2019/20	636	3	0	98	110	105	109	114	116	655	4	0.61%
2020/21	636	2	0	107	109	115	102	112	113	660	5	0.76%
2021/22	636	1	0	106	124	98	111	104	111	655	-5	-0.76%
2022/23	636	1	0	103	109	120	94	113	98	638	-17	-2.60%
2023/24	636	1	0	100	101	101	116	111	107	637	-1	-0.16%
2024/25	636	1	0	97	101	93	97	134	105	628	-9	-1.43%
2025/26	636	1	0	94	96	93	89	114	127	614	-14	-2.19%
2026/27	636	1	0	98	93	88	89	106	108	583	-31	-5.11%
2027/28	636	1	0	99	98	85	84	106	100	573	-10	-1.63%
2028/29	636	1	0	100	98	90	81	101	100	571	-2	-0.32%
2029/30	636	1	0	102	99	90	86	98	95	571	-1	-0.10%
2030/31	636	1	0	103	101	91	86	103	92	577	6	1.05%
2031/32	636	1	0	104	102	93	87	103	97	587	10	1.76%
2032/33	636	1	0	105	103	94	89	104	97	593	6	1.05%

HILL ELEMENTARY



LEGEND

-  Elementary Boundary
-  Elementary
-  ISD Boundary
-  Middle School
-  High School

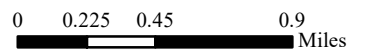

This product is for informational purposes and may not have been prepared for, or be suitable for legal, engineering, or surveying purposes. Users of this information should review and consult the primary data and information sources to ascertain the usability of the information.

HILL ELEMENTARY - Population

Year (Oct.)	Capacity	EE	PK	K	1st	2nd	3rd	4th	5th	Total	Absolute Growth	% Growth
2018/19	920	10	49	143	148	164	166	147	154	981		
2019/20	920	9	47	156	143	143	164	164	148	974	-7	-0.71%
2020/21	920	4	27	128	136	131	123	153	150	852	-122	-12.53%
2021/22	920	4	49	113	142	139	131	122	153	853	1	0.12%
2022/23	920	5	43	115	120	134	132	129	121	799	-54	-6.33%
2023/24	920	5	37	117	123	119	131	128	129	789	-10	-1.27%
2024/25	920	5	46	119	126	122	118	128	128	792	3	0.42%
2025/26	920	5	45	122	127	124	118	115	128	784	-9	-1.08%
2026/27	920	5	43	122	131	125	120	115	115	776	-7	-0.91%
2027/28	920	5	44	120	131	129	121	117	115	782	6	0.76%
2028/29	920	5	44	120	129	129	125	118	117	787	4	0.55%
2029/30	920	5	43	118	129	127	125	122	118	787	0	0.03%
2030/31	920	5	43	118	127	127	123	122	122	787	0	0.04%
2031/32	920	5	43	118	127	125	123	120	122	783	-4	-0.53%
2032/33	920	5	43	118	127	125	121	120	120	779	-4	-0.51%



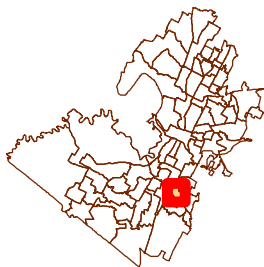
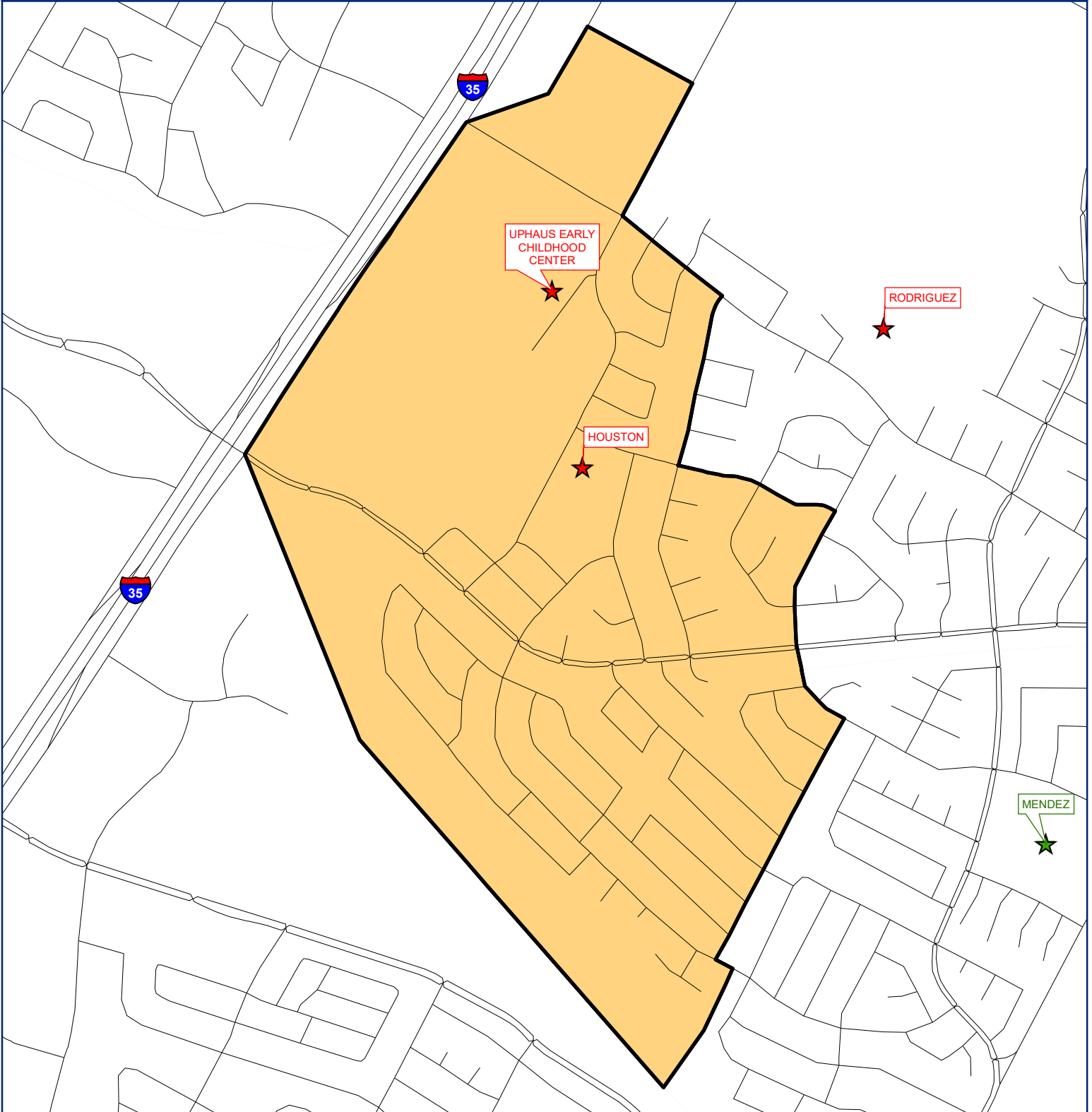

HILL ELEMENTARY - Enrollment

Year (Oct.)	Capacity	EE	PK	K	1st	2nd	3rd	4th	5th	Total	Absolute Growth	% Growth
2018/19	920	10	53	145	146	172	163	155	159	1,003		
2019/20	920	10	51	163	144	144	168	163	160	1,003	0	0.00%
2020/21	920	5	26	137	141	131	123	161	149	873	-130	-12.96%
2021/22	920	4	56	129	149	148	137	123	163	909	36	4.12%
2022/23	920	11	38	129	131	138	141	133	122	843	-66	-7.26%
2023/24	920	11	32	131	134	123	140	132	130	833	-10	-1.20%
2024/25	920	11	41	133	137	126	127	132	129	836	3	0.39%
2025/26	920	11	40	136	138	128	127	119	129	828	-9	-1.03%
2026/27	920	11	38	136	142	129	129	119	116	820	-7	-0.86%
2027/28	920	11	39	134	142	133	130	121	116	826	6	0.72%
2028/29	920	11	39	134	140	133	134	122	118	831	4	0.52%
2029/30	920	11	38	132	140	131	134	126	119	831	0	0.03%
2030/31	920	11	38	132	138	131	132	126	123	831	0	0.03%
2031/32	920	11	38	132	138	129	132	124	123	827	-4	-0.50%
2032/33	920	11	38	132	138	129	130	124	121	823	-4	-0.48%

HOUSTON ELEMENTARY



LEGEND

- | | |
|---|---|
|  Elementary Boundary |  Elementary |
|  ISD Boundary |  Middle School |
| |  High School |



0 0.075 0.15 0.3
Miles

This product is for informational purposes and may not have been prepared for, or be suitable for legal, engineering, or surveying purposes. Users of this information should review the primary data and information sources to ascertain the usability of the information.

HOUSTON ELEMENTARY - Population

Year (Oct.)	Capacity	EE	PK	K	1st	2nd	3rd	4th	5th	6th	Total	Absolute Growth	% Growth
2018/19	766	2	105	77	70	81	79	99	93	0	606		
2019/20	766	8	109	67	79	63	84	87	97	0	594	-12	-1.98%
2020/21	766	3	66	69	58	78	54	74	76	0	478	-116	-19.53%
2021/22	766	1	90	65	64	59	77	55	76	0	487	9	1.88%
2022/23	766	2	76	57	68	51	53	68	46	0	421	-66	-13.55%
2023/24	766	2	94	58	58	66	50	55	66	0	449	28	6.74%
2024/25	766	2	84	56	60	57	64	51	54	0	428	-22	-4.84%
2025/26	766	2	87	58	58	60	54	63	47	0	429	2	0.41%
2026/27	766	2	89	58	60	57	58	55	60	0	439	10	2.35%
2027/28	766	2	89	59	60	59	55	58	52	0	434	-5	-1.17%
2028/29	766	2	91	60	61	60	56	55	55	0	440	6	1.37%
2029/30	766	2	93	61	62	60	57	56	52	0	443	3	0.64%
2030/31	766	2	94	62	63	61	57	57	53	0	449	6	1.40%
2031/32	766	2	96	63	64	62	58	57	54	0	456	7	1.48%
2032/33	766	2	97	64	65	63	59	58	54	0	462	7	1.44%



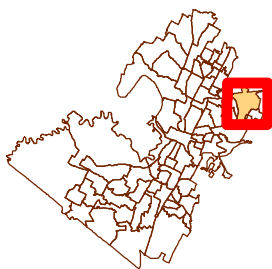
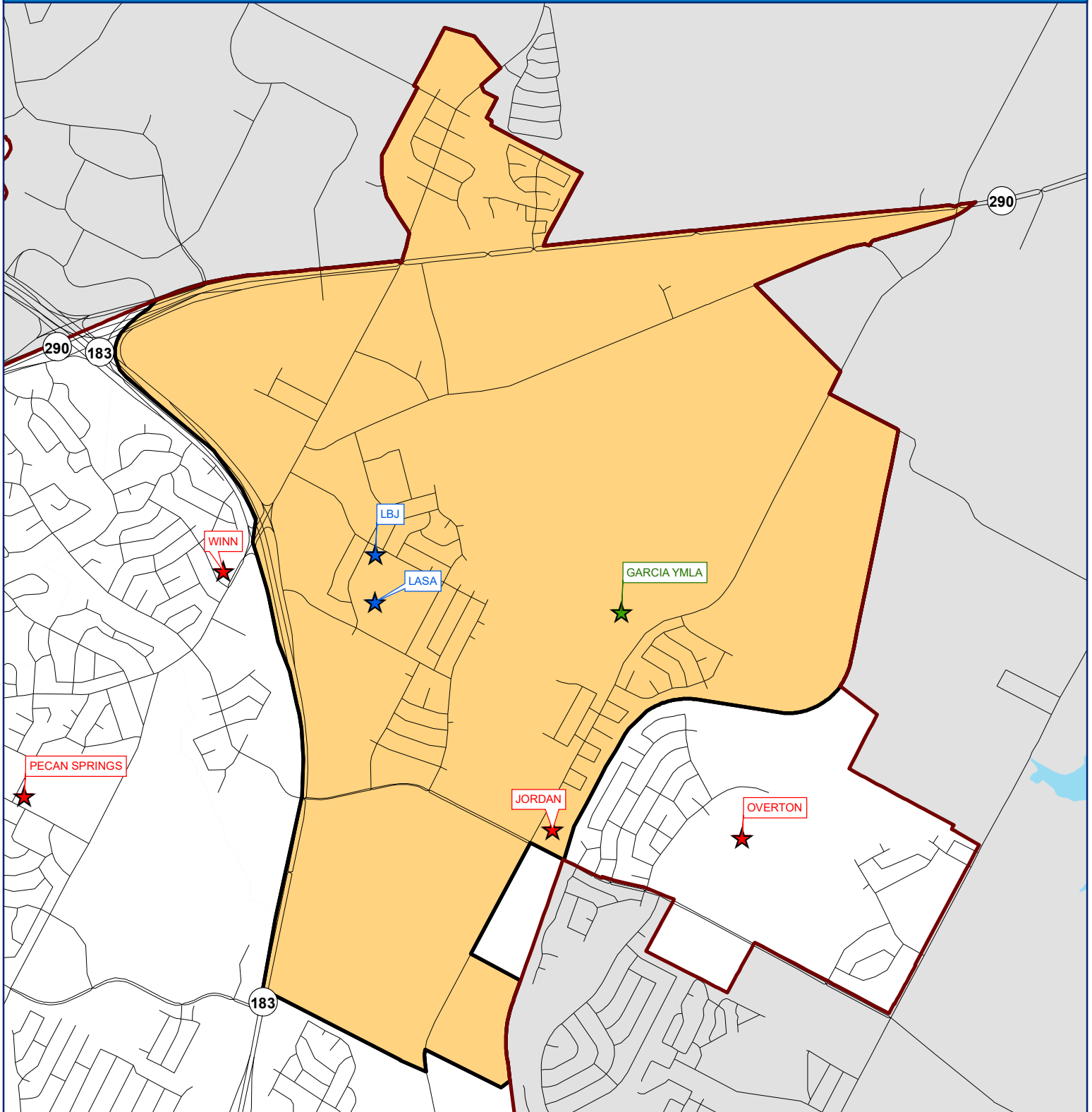

HOUSTON ELEMENTARY - Enrollment

Year (Oct.)	Capacity	EE	PK	K	1st	2nd	3rd	4th	5th	6th	Total	Absolute Growth	% Growth
2018/19	766	4	96	58	76	91	70	89	98		582		
2019/20	766	13	81	58	67	64	96	72	86		537	-45	-7.73%
2020/21	766	7	44	61	57	65	56	80	62		432	-105	-19.55%
2021/22	766	1	76	71	72	57	70	58	81		486	54	12.50%
2022/23	766	8	88	56	92	66	58	63	53	43	527	41	8.44%
2023/24	766	8	86	57	82	81	55	50	73	43	535	8	1.59%
2024/25	766	8	76	55	84	72	69	46	61	43	514	-22	-4.06%
2025/26	766	8	79	57	82	75	59	58	54	43	515	2	0.34%
2026/27	766	8	81	57	84	72	63	50	67	43	525	10	1.95%
2027/28	766	8	81	58	84	74	60	53	59	43	520	-5	-0.97%
2028/29	766	8	83	59	85	75	61	50	62	43	526	6	1.14%
2029/30	766	8	85	60	86	75	62	51	59	43	529	3	0.53%
2030/31	766	8	86	61	87	76	62	52	60	43	535	6	1.17%
2031/32	766	8	88	62	88	77	63	52	61	43	542	7	1.24%
2032/33	766	8	89	63	89	78	64	53	61	43	548	7	1.21%

JORDAN ELEMENTARY



LEGEND

- | | | | |
|---|---------------------|---|---------------|
|  | Elementary Boundary |  | Elementary |
|  | ISD Boundary |  | Middle School |
| | |  | High School |



0 0.15 0.3 0.6
Miles

This product is for informational purposes and may not have been prepared for, or be suitable for legal, engineering, or surveying purposes. Users of this information should review all the primary data and information sources to ascertain the accuracy of the information.

JORDAN ELEMENTARY - Population

Year (Oct.)	Capacity	EE	PK	K	1st	2nd	3rd	4th	5th	Total	Absolute Growth	% Growth
2018/19	778	5	118	82	92	97	95	103	89	681		
2019/20	778	8	118	84	78	92	98	92	96	666	-15	-2.20%
2020/21	778	2	79	85	83	73	73	97	86	578	-88	-13.21%
2021/22	778	2	92	86	98	83	79	86	98	624	46	7.96%
2022/23	778	6	96	84	89	92	87	73	95	622	-2	-0.32%
2023/24	778	6	93	83	85	85	92	83	73	600	-22	-3.50%
2024/25	778	6	95	83	89	82	88	94	86	623	23	3.85%
2025/26	778	6	91	81	86	85	84	85	98	616	-8	-1.25%
2026/27	778	6	94	83	84	82	87	82	87	605	-11	-1.75%
2027/28	778	6	96	85	87	80	84	86	85	609	4	0.74%
2028/29	778	6	96	85	89	83	82	82	89	612	3	0.42%
2029/30	778	6	96	85	89	85	85	81	84	611	-1	-0.12%
2030/31	778	6	97	86	89	85	87	83	84	617	6	1.00%
2031/32	778	6	98	87	90	85	87	85	86	624	7	1.14%
2032/33	778	6	99	88	91	86	87	85	88	630	6	0.99%



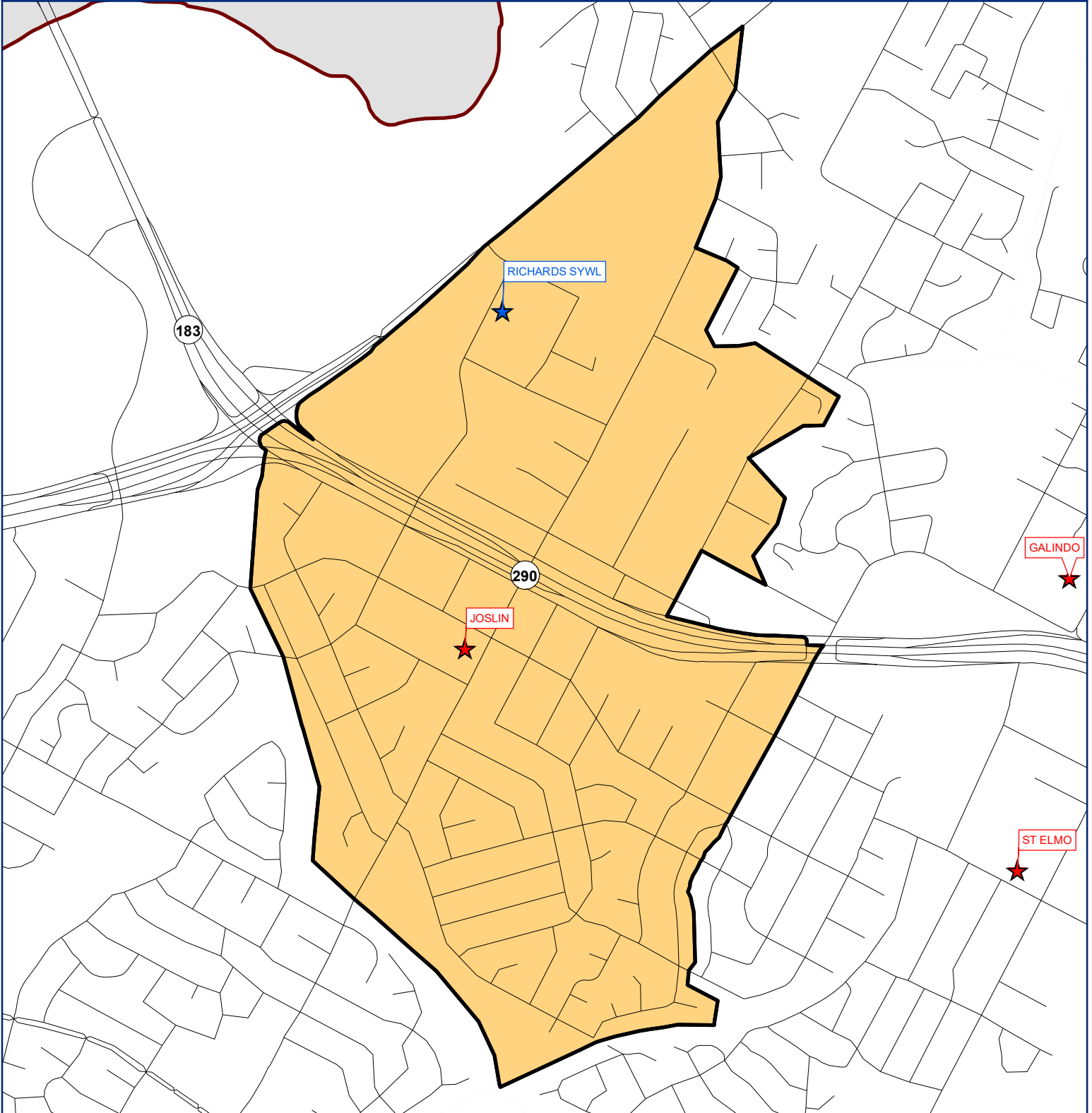

JORDAN ELEMENTARY - Enrollment

Year (Oct.)	Capacity	EE	PK	K	1st	2nd	3rd	4th	5th	Total	Absolute Growth	% Growth
2018/19	778	5	112	73	80	88	90	86	81	615		
2019/20	778	7	119	77	73	82	88	86	85	617	2	0.33%
2020/21	778	0	64	86	78	68	66	86	80	528	-89	-14.42%
2021/22	778	1	78	68	93	73	73	76	85	547	19	3.60%
2022/23	778	3	91	67	77	86	80	69	83	556	9	1.65%
2023/24	778	3	88	66	73	79	85	79	61	534	-22	-3.91%
2024/25	778	3	90	66	77	76	81	90	74	557	23	4.33%
2025/26	778	3	86	64	74	79	77	81	86	550	-8	-1.40%
2026/27	778	3	89	66	72	76	80	78	75	539	-11	-1.96%
2027/28	778	3	91	68	75	74	77	82	73	543	4	0.83%
2028/29	778	3	91	68	77	77	75	78	77	546	3	0.47%
2029/30	778	3	91	68	77	79	78	77	72	545	-1	-0.14%
2030/31	778	3	92	69	77	79	80	79	72	551	6	1.12%
2031/32	778	3	93	70	78	79	80	81	74	558	7	1.28%
2032/33	778	3	94	71	79	80	80	81	76	564	6	1.11%

JOSLIN ELEMENTARY



LEGEND

- | | | | |
|---|---------------------|---|---------------|
|  | Elementary Boundary |  | Elementary |
|  | ISD Boundary |  | Middle School |
| | |  | High School |



0 0.075 0.15 0.3
Miles

This product is for informational purposes and may not have been prepared for, or be suitable for legal, engineering, or surveying purposes. Users of this information should review all the primary data and information sources to ascertain the usability of the information.

JOSLIN ELEMENTARY - Population

Year (Oct.)	Capacity	EE	PK	K	1st	2nd	3rd	4th	5th	Total	Absolute Growth	% Growth
2018/19	448	2	25	23	22	32	25	29	31	189		
2019/20	448	3	28	29	22	20	29	25	24	180	-9	-4.76%
2020/21	448	3	15	32	28	19	17	29	24	167	-13	-7.22%
2021/22	448	2	16	23	35	29	19	20	24	168	1	0.60%
2022/23	448	3	10	24	19	29	28	18	14	145	-23	-13.69%
2023/24	448	3	25	26	23	19	27	28	16	167	22	14.88%
2024/25	448	3	18	25	25	22	18	28	22	161	-6	-3.58%
2025/26	448	3	18	26	23	23	21	18	22	154	-7	-4.06%
2026/27	448	3	20	26	24	22	22	21	15	153	-1	-0.50%
2027/28	448	3	20	27	24	23	21	22	17	157	3	2.16%
2028/29	448	3	20	27	25	23	22	21	18	159	2	1.41%
2029/30	448	3	20	27	25	24	22	22	17	160	1	0.85%
2030/31	448	3	20	27	25	24	23	22	18	162	2	1.06%
2031/32	448	3	20	27	25	24	23	23	18	163	1	0.67%
2032/33	448	3	20	27	25	24	23	23	19	164	1	0.64%



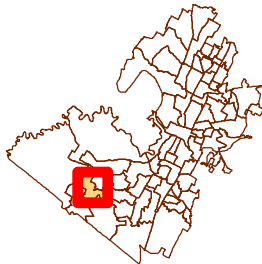
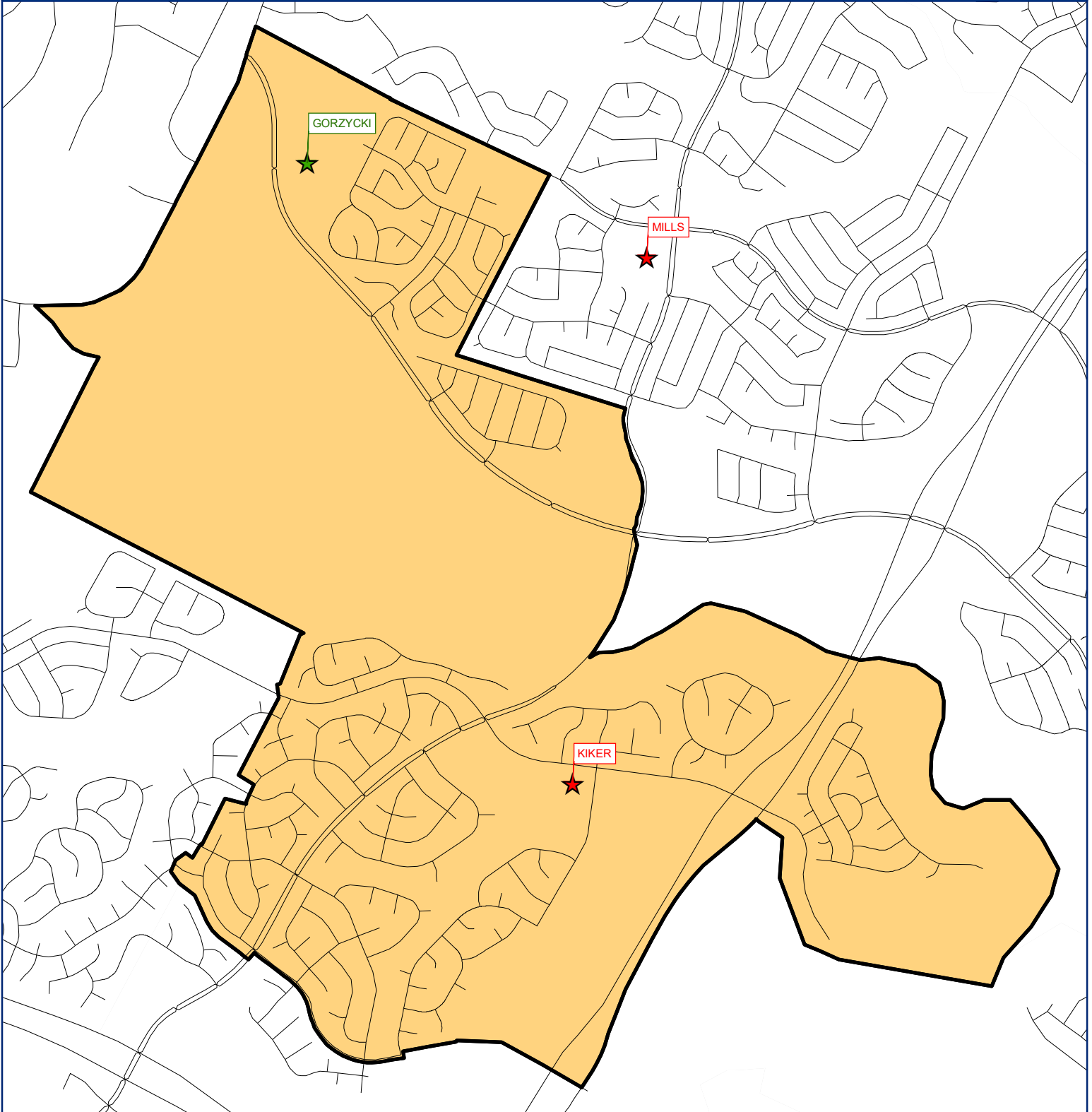

JOSLIN ELEMENTARY - Enrollment

Year (Oct.)	Capacity	EE	PK	K	1st	2nd	3rd	4th	5th	Total	Absolute Growth	% Growth
2018/19	448	3	49	41	35	36	33	40	35	272		
2019/20	448	2	51	43	36	36	37	32	36	273	1	0.37%
2020/21	448	3	19	49	40	31	32	38	32	244	-29	-10.62%
2021/22	448	4	21	45	51	46	33	39	34	273	29	11.89%
2022/23	448	5	16	44	44	45	46	35	33	268	-5	-1.83%
2023/24	448	5	31	46	48	35	45	45	35	290	22	8.05%
2024/25	448	5	24	45	50	38	36	45	41	284	-6	-2.06%
2025/26	448	5	24	46	48	39	39	35	41	277	-7	-2.30%
2026/27	448	5	26	46	49	38	40	38	34	276	-1	-0.28%
2027/28	448	5	26	47	49	39	39	39	36	280	3	1.20%
2028/29	448	5	26	47	50	39	40	38	37	282	2	0.79%
2029/30	448	5	26	47	50	40	40	39	36	283	1	0.48%
2030/31	448	5	26	47	50	40	41	39	37	285	2	0.60%
2031/32	448	5	26	47	50	40	41	40	37	286	1	0.38%
2032/33	448	5	26	47	50	40	41	40	38	287	1	0.37%

KIKER ELEMENTARY



LEGEND

- | | |
|---|---|
|  Elementary Boundary |  Elementary |
|  ISD Boundary |  Middle School |
| |  High School |

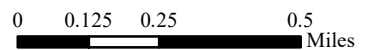

This product is for informational purposes and may not have been prepared for, or be suitable for legal, engineering, or surveying purposes. Users of this information should review the primary data and information sources to ascertain the accuracy of the information.

KIKER ELEMENTARY - Population

Year (Oct.)	Capacity	EE	PK	K	1st	2nd	3rd	4th	5th	Total	Absolute Growth	% Growth
2018/19	732	7	28	181	202	178	173	170	176	1,115		
2019/20	732	9	29	187	196	202	186	174	171	1,154	39	3.50%
2020/21	732	2	18	122	123	128	127	141	113	774	-380	-32.93%
2021/22	732	0	26	110	134	116	130	124	135	775	1	0.13%
2022/23	732	3	54	110	106	137	119	134	122	785	10	1.29%
2023/24	732	3	53	112	109	105	139	119	130	770	-15	-1.92%
2024/25	732	3	45	108	114	107	107	139	115	738	-32	-4.21%
2025/26	732	3	51	110	107	114	109	108	135	737	0	-0.02%
2026/27	732	3	52	110	110	106	116	109	105	711	-26	-3.57%
2027/28	732	3	52	116	110	109	108	116	106	720	9	1.30%
2028/29	732	3	50	109	116	109	111	108	113	719	-1	-0.11%
2029/30	732	3	55	120	109	115	111	111	105	729	10	1.38%
2030/31	732	3	51	112	120	108	117	111	108	730	1	0.13%
2031/32	732	3	52	113	112	119	110	117	108	734	4	0.52%
2032/33	732	3	53	114	113	111	121	110	114	739	4	0.60%



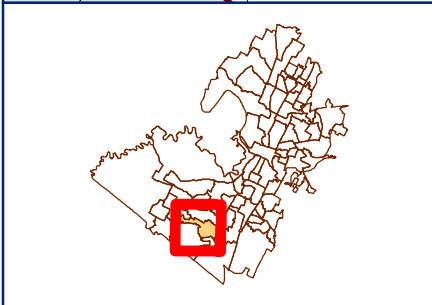
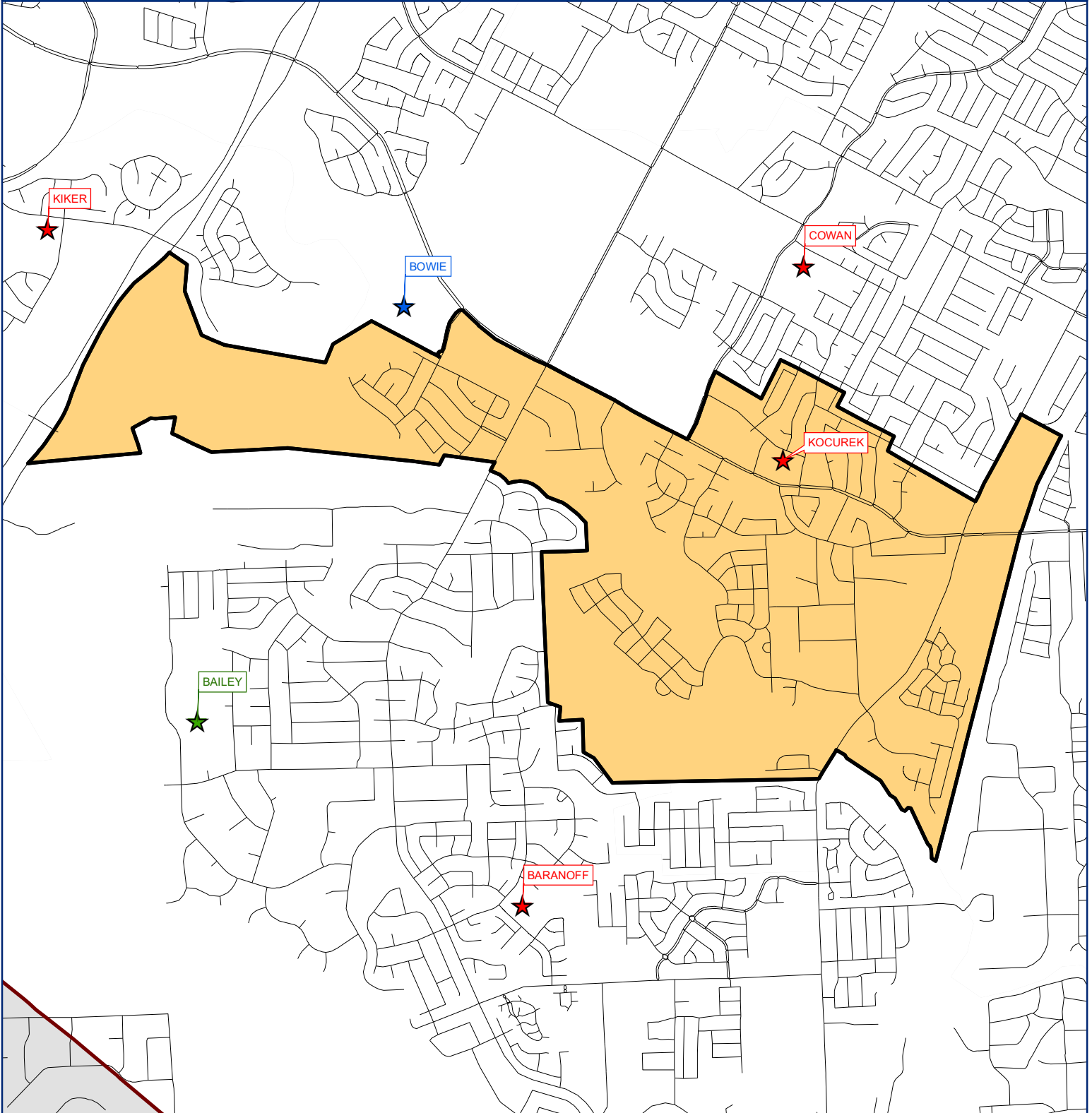

KIKER ELEMENTARY - Enrollment

Year (Oct.)	Capacity	EE	PK	K	1st	2nd	3rd	4th	5th	Total	Absolute Growth	% Growth
2018/19	732	8	21	186	201	175	165	173	192	1,121		
2019/20	732	8	26	185	194	196	177	166	172	1,124	3	0.27%
2020/21	732	2	31	119	126	133	121	143	125	800	-324	-28.83%
2021/22	732	1	35	104	133	118	131	118	135	775	-25	-3.13%
2022/23	732	5	61	120	104	133	121	128	118	790	15	1.94%
2023/24	732	5	60	122	107	101	141	113	126	775	-15	-1.91%
2024/25	732	5	52	118	112	103	109	133	111	743	-32	-4.18%
2025/26	732	5	58	120	105	110	111	102	131	742	0	-0.02%
2026/27	732	5	59	120	108	102	118	103	101	716	-26	-3.55%
2027/28	732	5	59	126	108	105	110	110	102	725	9	1.29%
2028/29	732	5	57	119	114	105	113	102	109	724	-1	-0.10%
2029/30	732	5	62	130	107	111	113	105	101	734	10	1.37%
2030/31	732	5	58	122	118	104	119	105	104	735	1	0.12%
2031/32	732	5	59	123	110	115	112	111	104	739	4	0.51%
2032/33	732	5	60	124	111	107	123	104	110	744	4	0.59%

KOCUREK ELEMENTARY



LEGEND

- | | | | |
|---|---------------------|---|---------------|
|  | Elementary Boundary |  | Elementary |
|  | ISD Boundary |  | Middle School |
| | |  | High School |



0 0.175 0.35 0.7
Miles

This product is for informational purposes and may not have been prepared for, or be suitable for legal, engineering, or surveying purposes. Users of this information should review all the primary data and information sources to ascertain the usability of the information.

KOCUREK ELEMENTARY - Population

Year (Oct.)	Capacity	EE	PK	K	1st	2nd	3rd	4th	5th	Total	Absolute Growth	% Growth
2018/19	776	5	88	87	88	73	82	78	83	584		
2019/20	776	5	85	94	82	86	70	76	80	578	-6	-1.03%
2020/21	776	2	64	100	102	92	90	77	84	611	33	5.71%
2021/22	776	1	62	97	98	102	89	91	73	613	2	0.33%
2022/23	776	2	64	89	93	90	91	96	72	597	-16	-2.61%
2023/24	776	2	63	86	87	90	87	93	96	604	7	1.21%
2024/25	776	2	63	83	84	87	84	90	84	577	-27	-4.55%
2025/26	776	2	68	91	83	81	81	84	81	571	-6	-0.97%
2026/27	776	2	68	91	90	81	77	79	78	566	-5	-0.91%
2027/28	776	2	67	89	90	88	76	77	72	561	-5	-0.91%
2028/29	776	2	68	91	88	88	83	78	70	568	7	1.31%
2029/30	776	2	68	91	90	86	83	83	72	575	7	1.23%
2030/31	776	2	68	91	90	88	81	84	76	580	5	0.88%
2031/32	776	2	68	91	90	88	83	82	77	581	1	0.17%
2032/33	776	2	68	91	90	88	83	84	75	581	0	0.00%



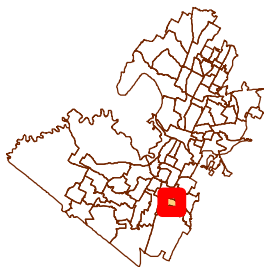
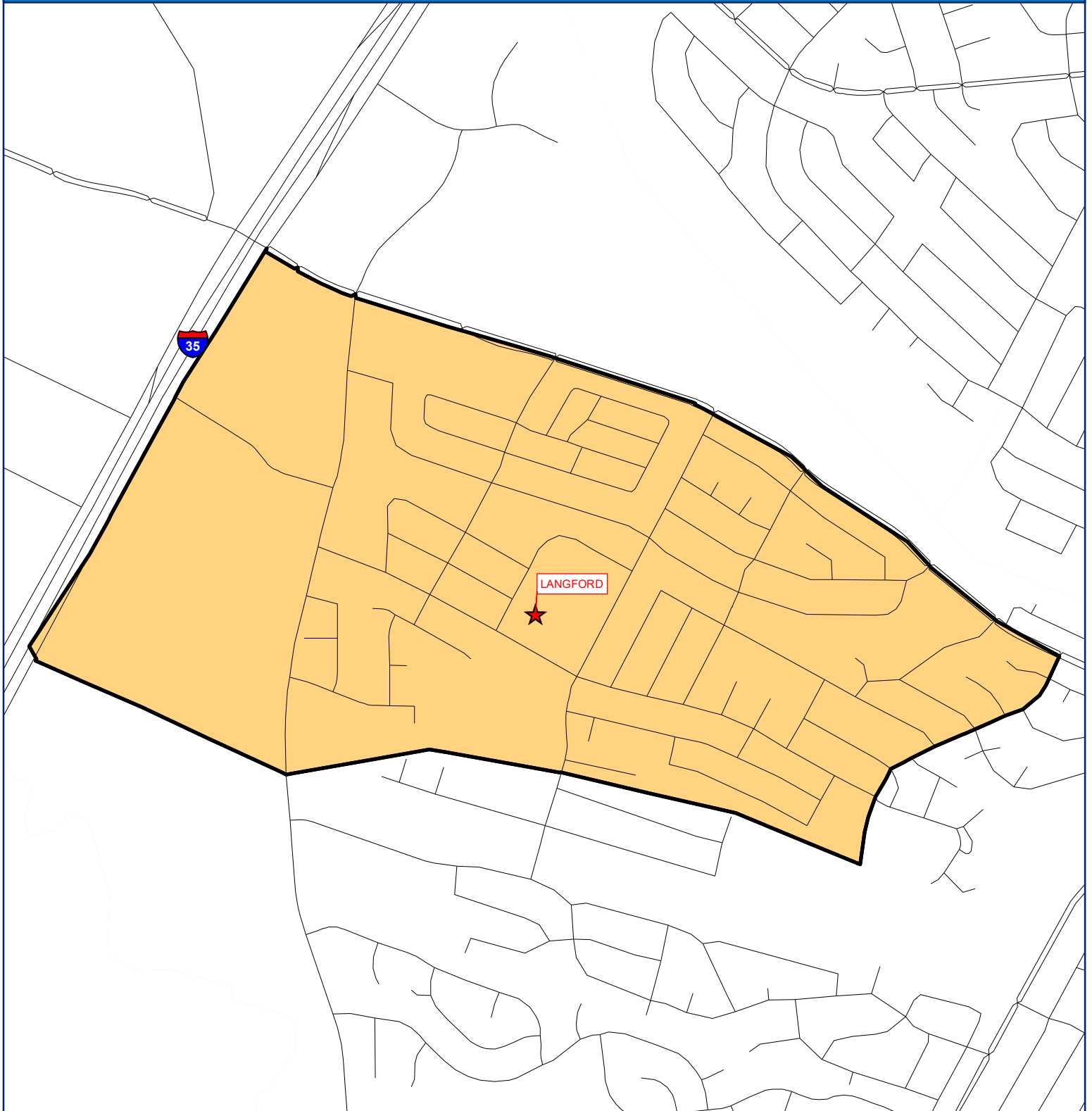

KOCUREK ELEMENTARY - Enrollment

Year (Oct.)	Capacity	EE	PK	K	1st	2nd	3rd	4th	5th	Total	Absolute Growth	% Growth
2018/19	776	6	90	80	86	67	72	71	93	565		
2019/20	776	5	108	83	87	80	54	68	76	561	-4	-0.71%
2020/21	776	1	79	90	86	89	83	62	64	554	-7	-1.25%
2021/22	776	0	61	93	88	81	81	79	58	541	-13	-2.35%
2022/23	776	3	64	62	83	85	78	84	63	522	-19	-3.51%
2023/24	776	3	63	59	77	85	74	81	87	529	7	1.38%
2024/25	776	3	63	56	74	82	71	78	75	502	-27	-5.19%
2025/26	776	3	68	64	73	76	68	72	72	496	-6	-1.12%
2026/27	776	3	68	64	80	76	64	67	69	491	-5	-1.05%
2027/28	776	3	67	62	80	83	63	65	63	486	-5	-1.05%
2028/29	776	3	68	64	78	83	70	66	61	493	7	1.51%
2029/30	776	3	68	64	80	81	70	71	63	500	7	1.42%
2030/31	776	3	68	64	80	83	68	72	67	505	5	1.01%
2031/32	776	3	68	64	80	83	70	70	68	506	1	0.19%
2032/33	776	3	68	64	80	83	70	72	66	506	0	0.00%

LANGFORD ELEMENTARY



LEGEND

- | | |
|---|---|
|  Elementary Boundary |  Elementary |
|  ISD Boundary |  Middle School |
| |  High School |

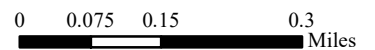

This product is for informational purposes and may not have been prepared for, or be suitable for legal, engineering, or surveying purposes. Users of this information should review all the primary data and information sources to ascertain the usability of the information.

LANGFORD ELEMENTARY - Population

Year (Oct.)	Capacity	EE	PK	K	1st	2nd	3rd	4th	5th	6th	Total	Absolute Growth	% Growth
2018/19	810	5	96	67	91	82	69	77	106	0	593		
2019/20	810	8	110	77	66	91	80	72	79	0	583	-10	-1.69%
2020/21	810	5	77	83	73	66	93	81	75	0	553	-30	-5.15%
2021/22	810	4	99	58	80	69	69	76	70	0	525	-28	-5.06%
2022/23	810	5	86	70	61	78	59	60	69	0	488	-37	-7.05%
2023/24	810	5	86	68	69	61	79	60	62	0	490	2	0.34%
2024/25	810	5	81	67	68	69	59	80	56	0	485	-5	-0.98%
2025/26	810	5	77	72	68	67	71	57	76	0	493	8	1.57%
2026/27	810	5	87	74	72	67	67	71	55	0	498	6	1.13%
2027/28	810	5	87	76	74	71	67	67	68	0	515	17	3.46%
2028/29	810	5	84	74	76	73	72	66	64	0	514	-2	-0.34%
2029/30	810	5	86	75	74	75	73	72	63	0	523	10	1.91%
2030/31	810	5	87	76	75	73	75	73	69	0	533	10	1.82%
2031/32	810	5	87	76	76	74	73	74	70	0	535	2	0.35%
2032/33	810	5	87	76	76	75	74	73	71	0	537	2	0.43%



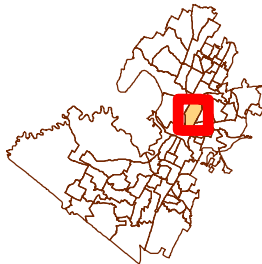
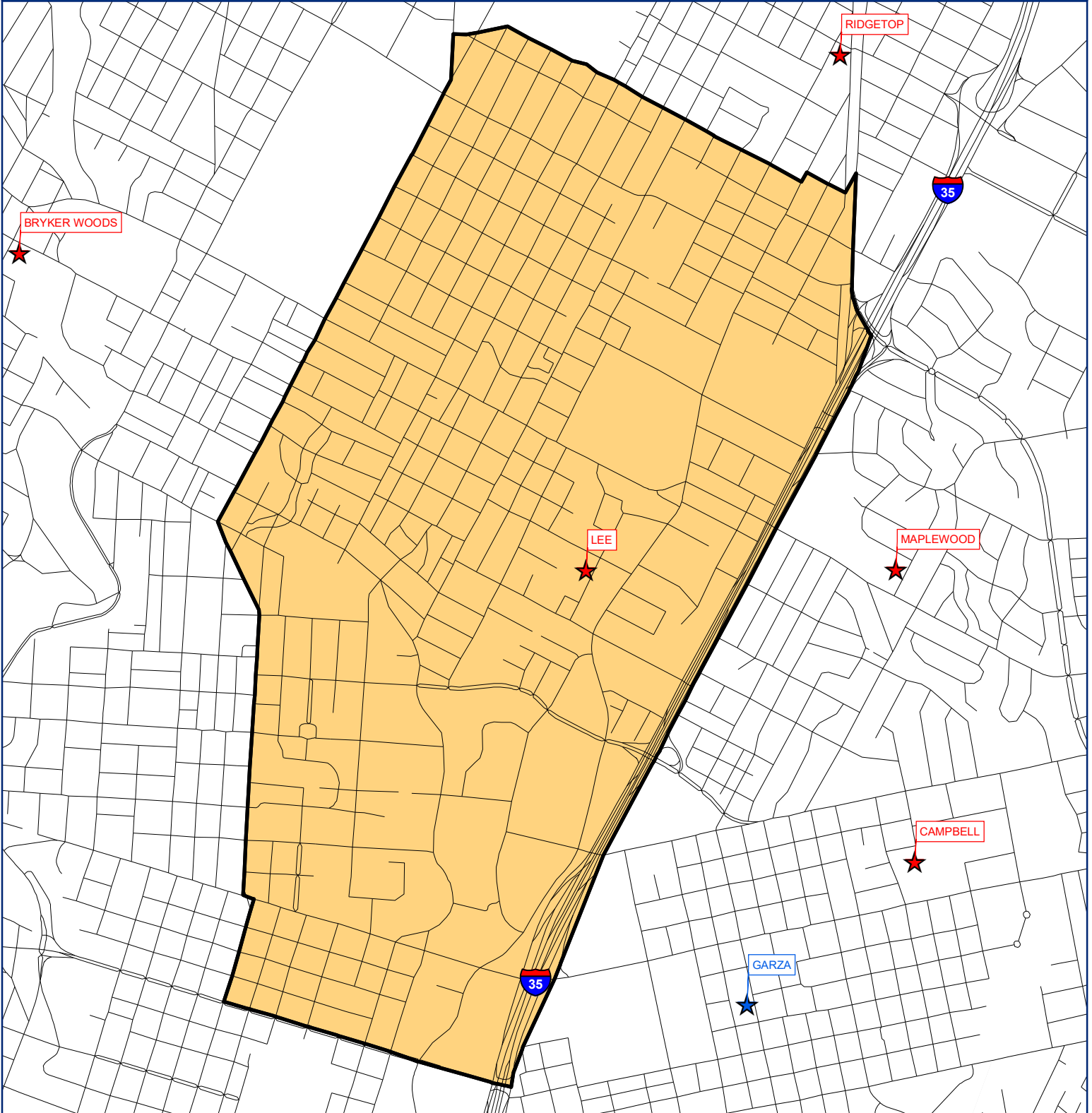

LANGFORD ELEMENTARY - Enrollment

Year (Oct.)	Capacity	EE	PK	K	1st	2nd	3rd	4th	5th	6th	Total	Absolute Growth	% Growth
2018/19	810	14	76	60	89	80	66	73	87		545		
2019/20	810	8	89	73	60	89	76	65	66		526	-19	-3.49%
2020/21	810	5	61	78	75	58	86	75	68		506	-20	-3.80%
2021/22	810	5	113	56	70	74	58	69	61		506	0	0.00%
2022/23	810	4	98	67	61	71	59	50	62	42	514	8	1.58%
2023/24	810	4	86	65	69	54	79	50	55	42	504	-10	-2.01%
2024/25	810	4	81	64	68	62	59	70	49	42	499	-5	-0.95%
2025/26	810	4	77	69	68	60	71	47	69	42	507	8	1.52%
2026/27	810	4	87	71	72	60	67	61	48	42	512	6	1.10%
2027/28	810	4	87	73	74	64	67	57	61	42	529	17	3.37%
2028/29	810	4	84	71	76	66	72	56	57	42	528	-2	-0.33%
2029/30	810	4	86	72	74	68	73	62	56	42	537	10	1.86%
2030/31	810	4	87	73	75	66	75	63	62	42	547	10	1.77%
2031/32	810	4	87	73	76	67	73	64	63	42	549	2	0.34%
2032/33	810	4	87	73	76	68	74	63	64	42	551	2	0.42%

LEE ELEMENTARY



LEGEND

- | | |
|---|---|
|  Elementary Boundary |  Elementary |
|  ISD Boundary |  Middle School |
| |  High School |

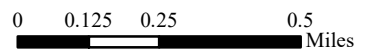

This product is for informational purposes and may not have been prepared for, or be suitable for legal, engineering, or surveying purposes. Users of this information should review all the primary data and information sources to ascertain the usability of the information.

LEE ELEMENTARY - Population

Year (Oct.)	Capacity	EE	PK	K	1st	2nd	3rd	4th	5th	6th	Total	Absolute Growth	% Growth
2018/19	428	0	3	46	49	49	48	51	45	0	291		
2019/20	428	2	5	39	55	46	53	46	57	0	303	12	4.12%
2020/21	428	2	5	45	36	48	39	49	40	0	264	-39	-12.87%
2021/22	428	2	7	48	43	35	46	38	48	0	267	3	1.14%
2022/23	428	2	6	49	51	51	38	48	38	0	283	16	5.99%
2023/24	428	2	6	45	56	49	51	38	47	0	294	11	3.84%
2024/25	428	2	6	43	50	54	49	50	37	0	291	-3	-1.11%
2025/26	428	2	6	44	47	51	55	49	49	0	303	12	4.17%
2026/27	428	2	6	46	49	46	51	54	48	0	302	-1	-0.24%
2027/28	428	2	6	45	51	48	46	50	53	0	301	-1	-0.37%
2028/29	428	2	6	44	50	51	49	46	49	0	297	-4	-1.37%
2029/30	428	2	6	43	49	49	51	49	45	0	294	-3	-1.05%
2030/31	428	2	6	42	48	49	49	51	48	0	295	1	0.44%
2031/32	428	2	6	41	47	48	49	49	50	0	292	-3	-1.06%
2032/33	428	2	6	40	46	47	48	49	48	0	286	-6	-2.10%



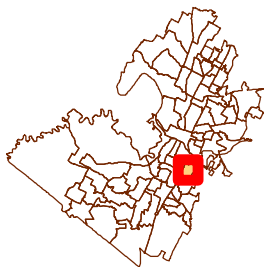
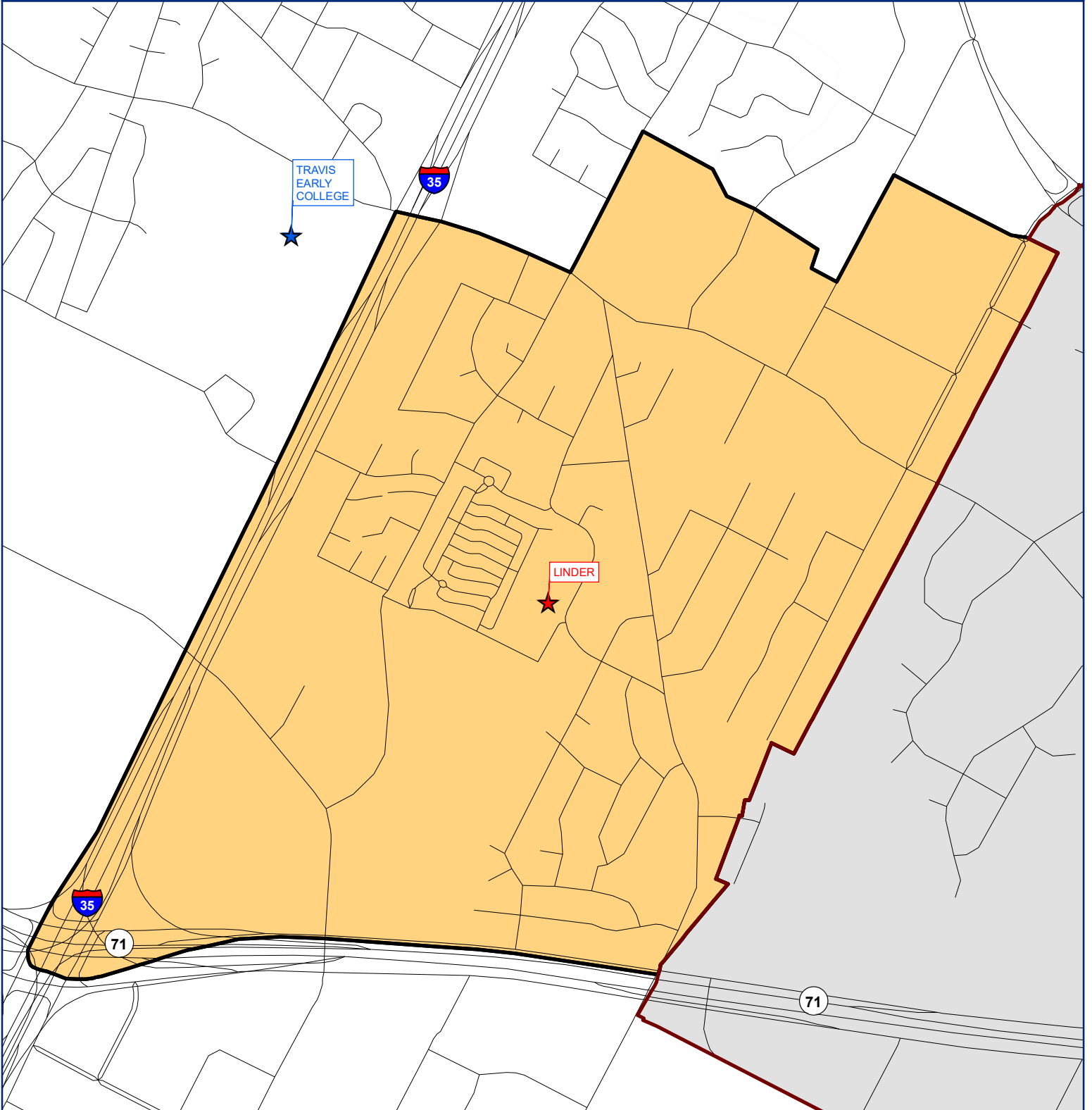

LEE ELEMENTARY - Enrollment

Year (Oct.)	Capacity	EE	PK	K	1st	2nd	3rd	4th	5th	6th	Total	Growth	% Growth
2018/19	428	1	0	55	68	74	67	77	56	34	432		
2019/20	428	2	0	67	68	64	83	61	85	31	461	29	6.71%
2020/21	428	0	0	69	61	61	59	76	60	35	421	-40	-8.68%
2021/22	428	0	0	61	76	66	65	59	72	27	426	5	1.19%
2022/23	428	0	0	70	69	84	71	68	60	36	458	32	7.51%
2023/24	428	0	0	66	74	82	84	58	69	36	469	11	2.37%
2024/25	428	0	0	64	68	87	82	70	59	36	466	-3	-0.70%
2025/26	428	0	0	65	65	84	88	69	71	36	478	12	2.61%
2026/27	428	0	0	67	67	79	84	74	70	36	477	-1	-0.15%
2027/28	428	0	0	66	69	81	79	70	75	36	476	-1	-0.24%
2028/29	428	0	0	65	68	84	82	66	71	36	472	-4	-0.87%
2029/30	428	0	0	64	67	82	84	69	67	36	469	-3	-0.66%
2030/31	428	0	0	63	66	82	82	71	70	36	470	1	0.28%
2031/32	428	0	0	62	65	81	82	69	72	36	467	-3	-0.67%
2032/33	428	0	0	61	64	80	81	69	70	36	461	-6	-1.32%

LINDER ELEMENTARY



LEGEND

- | | |
|---|---|
|  Elementary Boundary |  Elementary |
|  ISD Boundary |  Middle School |
| |  High School |

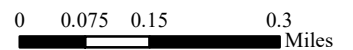

This product is for informational purposes and may not have been prepared for, or be suitable for legal, engineering, or surveying purposes. Users of this information should review all the primary data and information sources to ascertain the usability of the information.

LINDER ELEMENTARY - Population

Year (Oct.)	Capacity	EE	PK	K	1st	2nd	3rd	4th	5th	Total	Absolute Growth	% Growth
2018/19	658	10	68	55	70	55	60	74	63	455		
2019/20	658	8	80	65	73	82	55	59	65	487	32	7.03%
2020/21	658	3	56	97	94	77	102	66	70	565	78	16.02%
2021/22	658	2	75	81	102	100	92	100	78	630	65	11.50%
2022/23	658	1	93	107	92	106	104	82	112	697	67	10.63%
2023/24	658	1	95	100	105	90	111	101	78	681	-17	-2.37%
2024/25	658	1	91	96	106	107	98	105	109	713	32	4.71%
2025/26	658	1	91	98	101	107	113	92	110	713	1	0.13%
2026/27	658	1	91	97	101	101	114	108	94	707	-6	-0.88%
2027/28	658	1	91	97	102	102	108	108	114	723	16	2.24%
2028/29	658	1	86	92	101	103	108	102	113	706	-17	-2.33%
2029/30	658	1	90	96	96	102	110	102	106	703	-3	-0.44%
2030/31	658	1	90	96	100	97	109	104	107	704	1	0.14%
2031/32	658	1	90	96	100	101	103	103	108	702	-2	-0.29%
2032/33	658	1	91	97	100	101	108	97	107	702	0	-0.01%



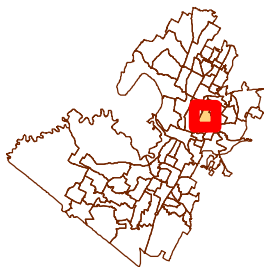
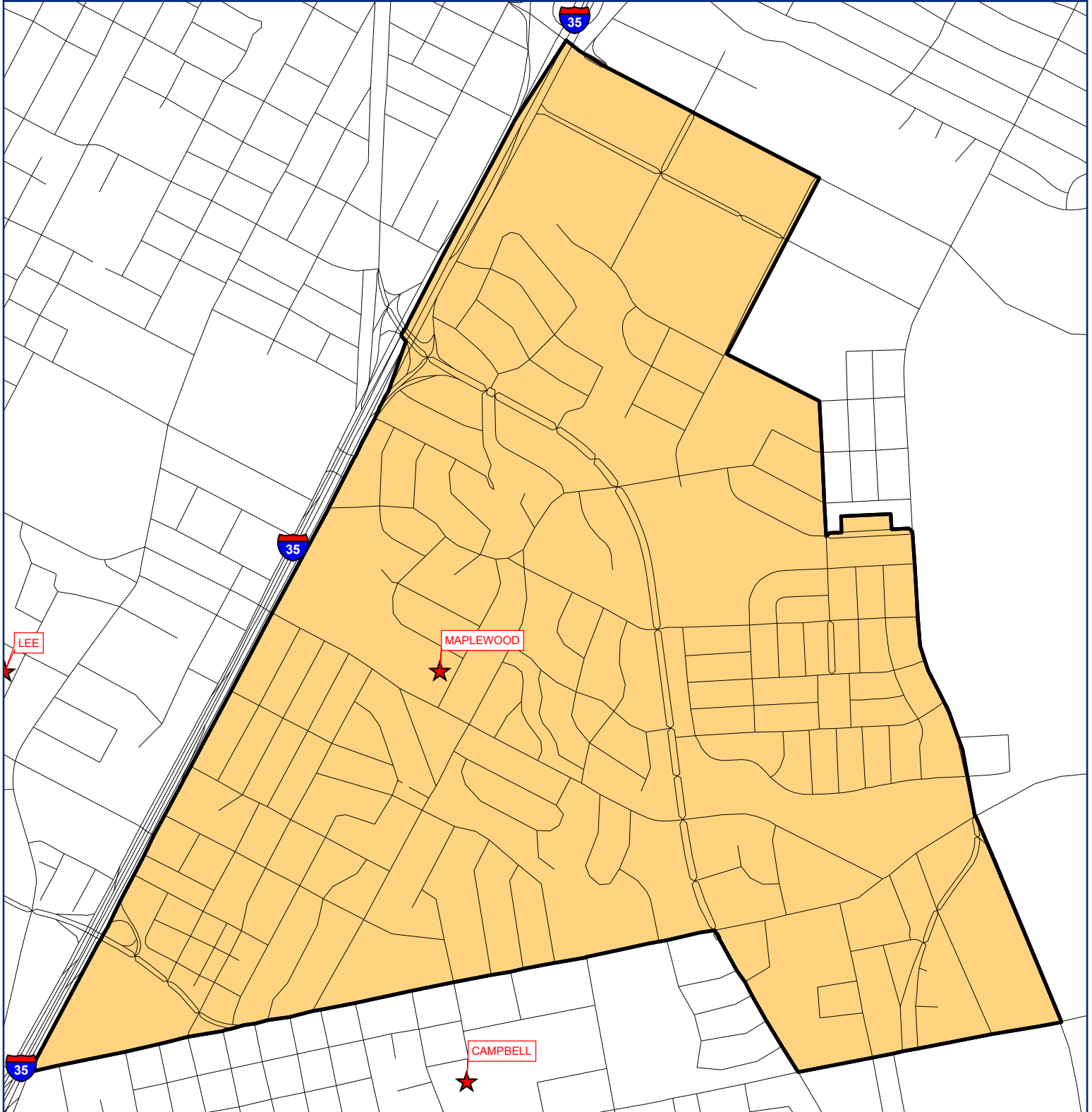

LINDER ELEMENTARY - Enrollment

Year (Oct.)	Capacity	EE	PK	K	1st	2nd	3rd	4th	5th	Total	Absolute Growth	% Growth
2018/19	658	0	0	0	60	50	47	65	63	285		
2019/20	658	5	0	59	62	65	51	49	68	359	74	25.96%
2020/21	658	0	0	72	81	65	75	58	54	405	46	12.81%
2021/22	658	0	41	65	90	89	82	75	72	514	109	26.91%
2022/23	658	0	55	82	85	90	88	69	87	556	42	8.17%
2023/24	658	0	57	75	98	74	95	88	53	540	-17	-2.97%
2024/25	658	0	53	71	99	91	82	92	84	572	32	5.94%
2025/26	658	0	53	73	94	91	97	79	85	572	1	0.16%
2026/27	658	0	53	72	94	85	98	95	69	566	-6	-1.09%
2027/28	658	0	53	72	95	86	92	95	89	582	16	2.80%
2028/29	658	0	48	67	94	87	92	89	88	565	-17	-2.89%
2029/30	658	0	52	71	89	86	94	89	81	562	-3	-0.55%
2030/31	658	0	52	71	93	81	93	91	82	563	1	0.17%
2031/32	658	0	52	71	93	85	87	90	83	561	-2	-0.36%
2032/33	658	0	53	72	93	85	92	84	82	561	0	-0.01%

MAPLEWOOD ELEMENTARY



LEGEND

- | | |
|---|---|
|  Elementary Boundary |  Elementary |
|  ISD Boundary |  Middle School |
| |  High School |



0 0.075 0.15 0.3
Miles

This product is for informational purposes and may not have been prepared for, or be suitable for, legal, engineering, or surveying purposes. Users of this information should review the primary data and information sources to ascertain the usability of the information.

MAPLEWOOD ELEMENTARY - Population

Year (Oct.)	Capacity	EE	PK	K	1st	2nd	3rd	4th	5th	6th	Total	Absolute Growth	% Growth
2018/19	396	4	26	91	74	72	74	58	46	0	445		
2019/20	396	3	30	75	90	73	70	69	53	0	463	18	4.04%
2020/21	396	0	15	69	62	84	58	61	66	0	415	-48	-10.37%
2021/22	396	1	24	53	68	58	87	58	54	0	403	-12	-2.89%
2022/23	396	3	17	57	55	74	52	76	54	0	388	-15	-3.72%
2023/24	396	3	29	58	58	57	72	51	75	0	403	15	3.87%
2024/25	396	3	29	57	59	56	55	70	49	0	378	-26	-6.33%
2025/26	396	3	22	58	58	61	53	52	67	0	374	-3	-0.92%
2026/27	396	3	28	60	59	59	59	51	50	0	369	-5	-1.45%
2027/28	396	3	27	60	61	59	56	57	49	0	372	3	0.87%
2028/29	396	3	27	64	61	62	56	54	55	0	382	11	2.86%
2029/30	396	3	27	61	65	61	59	54	52	0	382	0	-0.08%
2030/31	396	3	28	63	62	65	58	57	52	0	388	6	1.46%
2031/32	396	3	26	60	64	63	62	56	55	0	389	2	0.40%
2032/33	396	3	25	57	61	64	60	60	54	0	384	-5	-1.32%



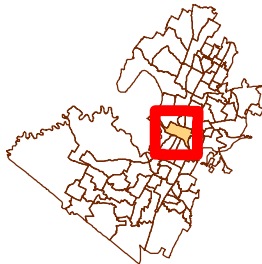
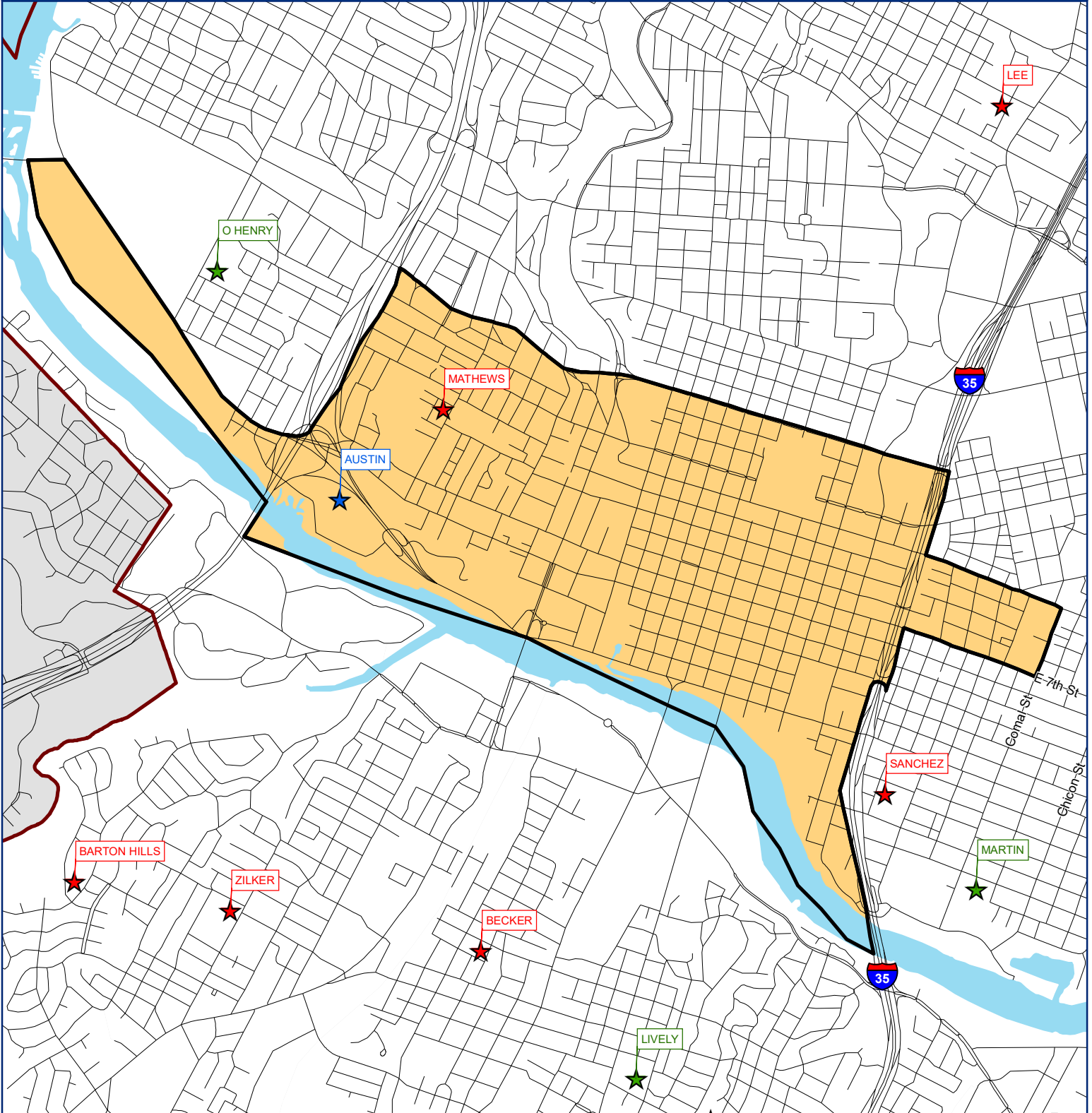

MAPLEWOOD ELEMENTARY - Enrollment

Year (Oct.)	Capacity	EE	PK	K	1st	2nd	3rd	4th	5th	6th	Total	Growth	% Growth
2018/19	396	0	27	78	76	76	74	74	56	20	481		
2019/20	396	0	42	82	83	73	69	71	70	0	490	9	1.87%
2020/21	396	0	16	47	66	72	57	66	63	0	387	-103	-21.02%
2021/22	396	0	28	59	54	66	71	58	59	0	395	8	2.07%
2022/23	396	0	34	61	59	65	60	67	56	0	402	7	1.77%
2023/24	396	0	46	67	67	53	85	47	82	0	447	45	11.19%
2024/25	396	0	46	66	68	52	68	66	56	0	422	-26	-5.70%
2025/26	396	0	39	67	67	57	66	48	74	0	418	-3	-0.82%
2026/27	396	0	45	69	68	55	72	47	57	0	413	-5	-1.30%
2027/28	396	0	44	69	70	55	69	53	56	0	416	3	0.78%
2028/29	396	0	44	73	70	58	69	50	62	0	426	11	2.56%
2029/30	396	0	44	70	74	57	72	50	59	0	426	0	-0.07%
2030/31	396	0	45	72	71	61	71	53	59	0	432	6	1.31%
2031/32	396	0	43	69	73	59	75	52	62	0	433	2	0.36%
2032/33	396	0	42	66	70	60	73	56	61	0	428	-5	-1.19%

MATHEWS ELEMENTARY



LEGEND

-  Elementary Boundary
-  Elementary
-  ISD Boundary
-  Middle School
-  High School



0 0.175 0.35 0.7 Miles

This product is for informational purposes and may not have been prepared for, or be suitable for legal, engineering, or surveying purposes. Users of this information should review and consult the primary data and information sources to ascertain the usability of the information.

MATHEWS ELEMENTARY - Population

Year (Oct.)	Capacity	EE	PK	K	1st	2nd	3rd	4th	5th	6th	Total	Absolute Growth	% Growth
2018/19	440	1	36	52	36	49	43	48	36	0	301		
2019/20	440	2	32	32	46	35	42	36	42	0	267	-34	-11.30%
2020/21	440	2	19	31	21	42	21	35	36	0	207	-60	-22.47%
2021/22	440	1	23	31	34	22	43	25	29	0	208	1	0.48%
2022/23	440	1	19	42	36	30	26	40	27	0	221	13	6.25%
2023/24	440	1	34	39	40	36	28	26	40	0	244	23	10.38%
2024/25	440	1	25	36	38	40	35	28	26	0	229	-15	-6.21%
2025/26	440	1	31	37	37	36	41	34	29	0	246	18	7.73%
2026/27	440	1	28	35	36	36	35	40	34	0	245	-1	-0.55%
2027/28	440	1	28	36	35	35	36	34	40	0	245	0	0.00%
2028/29	440	1	28	35	36	34	35	35	34	0	238	-7	-2.74%
2029/30	440	1	29	36	35	35	33	34	35	0	238	-1	-0.28%
2030/31	440	1	28	35	36	34	35	32	34	0	235	-3	-1.20%
2031/32	440	1	28	35	35	35	34	34	32	0	234	-1	-0.35%
2032/33	440	1	28	35	35	34	35	33	34	0	235	1	0.38%



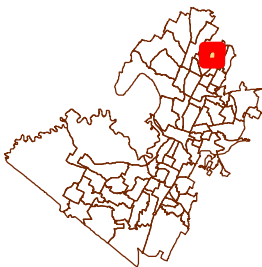
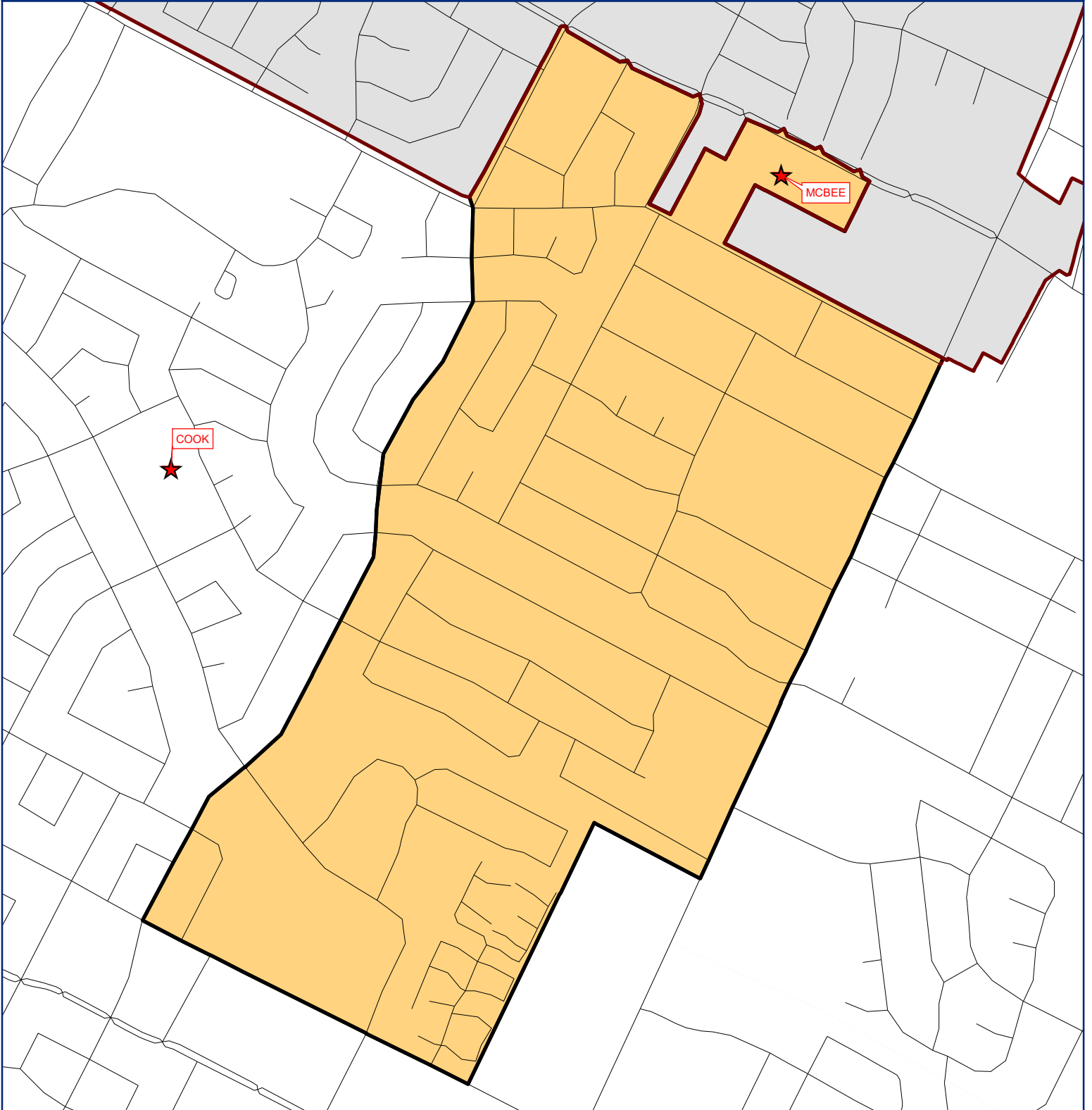

MATHEWS ELEMENTARY - Enrollment

Year (Oct.)	Capacity	EE	PK	K	1st	2nd	3rd	4th	5th	6th	Total	Growth	% Growth
2018/19	440	0	30	61	59	68	59	63	50	30	420		
2019/20	440	0	40	46	62	59	64	57	57	33	418	-2	-0.48%
2020/21	440	0	19	51	36	57	43	63	51	29	349	-69	-16.51%
2021/22	440	0	33	44	54	37	60	46	54	24	352	3	0.86%
2022/23	440	0	23	61	48	47	44	55	44	23	345	-7	-1.99%
2023/24	440	0	38	58	52	53	46	41	57	23	368	23	6.65%
2024/25	440	0	29	55	50	57	53	43	43	23	353	-15	-4.12%
2025/26	440	0	35	56	49	53	59	49	46	23	370	18	5.01%
2026/27	440	0	32	54	48	53	53	55	51	23	369	-1	-0.37%
2027/28	440	0	32	55	47	52	54	49	57	23	369	0	0.00%
2028/29	440	0	32	54	48	51	53	50	51	23	362	-7	-1.82%
2029/30	440	0	33	55	47	52	51	49	52	23	362	-1	-0.18%
2030/31	440	0	32	54	48	51	53	47	51	23	359	-3	-0.79%
2031/32	440	-1	32	54	47	52	52	49	49	23	357	-2	-0.50%
2032/33	440	0	32	54	47	51	53	48	51	23	359	2	0.53%

MCBEE ELEMENTARY



LEGEND

- | | |
|---|---|
|  Elementary Boundary |  Elementary |
|  ISD Boundary |  Middle School |
| |  High School |



0 0.05 0.1 0.2 Miles

This product is for informational purposes and may not have been prepared for, or be suitable for legal, engineering, or surveying purposes. Users of this information should review and consult the primary data and information sources to ascertain the usability of the information.

MCBEE ELEMENTARY - Population

Year (Oct.)	Capacity	EE	PK	K	1st	2nd	3rd	4th	5th	Total	Absolute Growth	% Growth
2018/19	678	4	79	67	75	65	60	77	57	484		
2019/20	678	4	77	74	62	69	62	66	68	482	-2	-0.41%
2020/21	678	5	55	56	71	61	57	52	59	416	-66	-13.69%
2021/22	678	4	50	61	52	65	57	55	47	391	-25	-6.01%
2022/23	678	2	42	52	58	51	61	51	47	364	-27	-6.91%
2023/24	678	2	45	52	51	57	49	62	45	363	-1	-0.34%
2024/25	678	2	43	50	50	50	54	47	56	352	-11	-3.02%
2025/26	678	2	46	54	48	49	47	51	41	338	-14	-3.88%
2026/27	678	2	46	54	52	47	47	46	46	340	2	0.63%
2027/28	678	2	47	55	52	51	45	45	41	338	-2	-0.65%
2028/29	678	2	51	59	53	51	48	43	40	347	8	2.49%
2029/30	678	2	51	59	57	52	49	46	38	354	7	2.03%
2030/31	678	2	52	61	57	56	49	47	41	365	12	3.31%
2031/32	678	2	51	60	59	56	53	47	42	370	5	1.41%
2032/33	678	2	51	60	58	58	53	51	42	375	5	1.35%



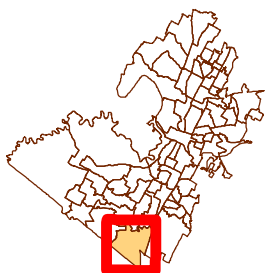
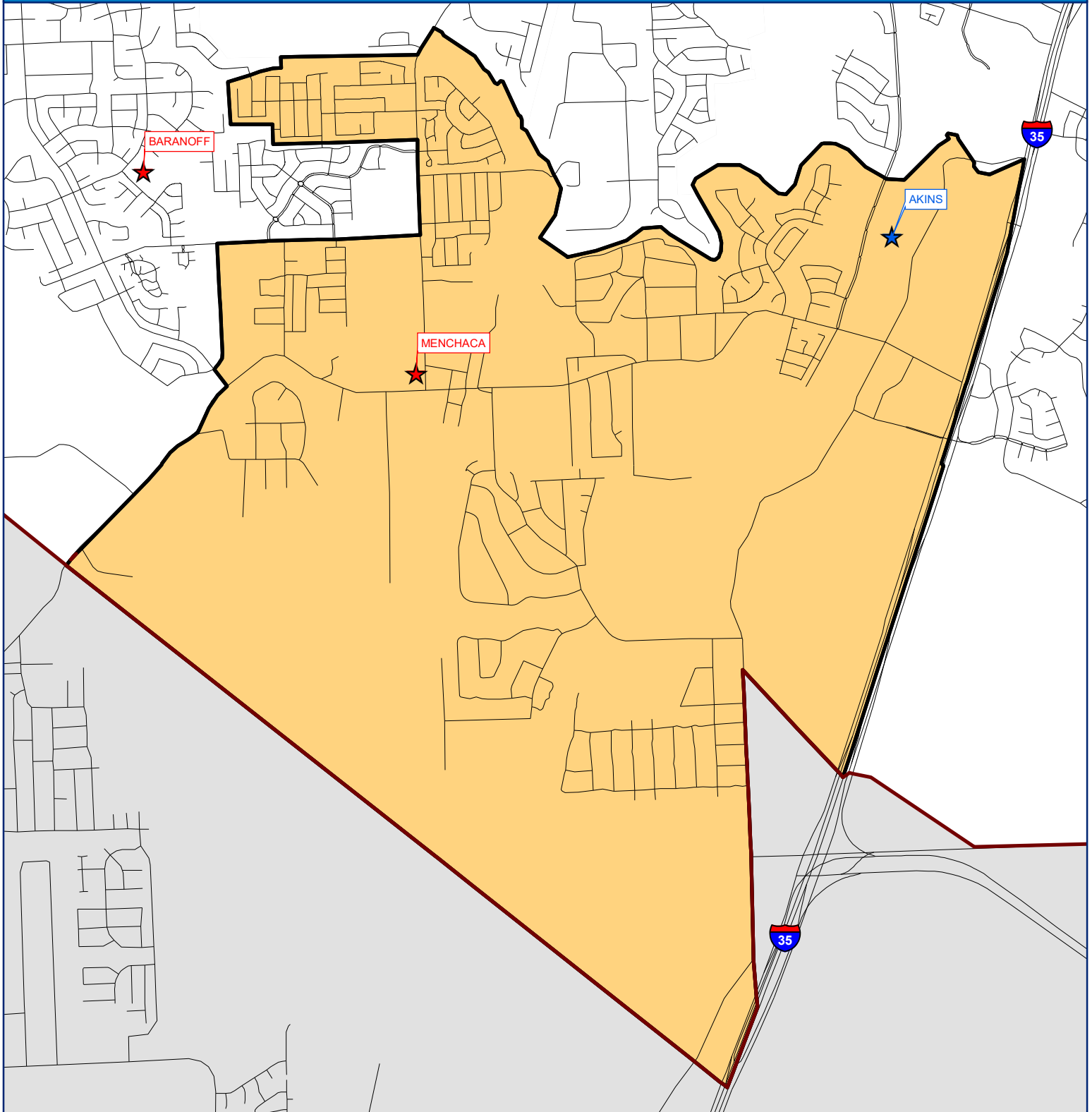

MCBEE ELEMENTARY - Enrollment

Year (Oct.)	Capacity	EE	PK	K	1st	2nd	3rd	4th	5th	Total	Absolute Growth	% Growth
2018/19	678	4	75	63	67	67	48	74	55	453		
2019/20	678	2	79	74	62	63	60	55	68	463	10	2.21%
2020/21	678	0	51	58	69	62	56	57	53	406	-57	-12.31%
2021/22	678	3	51	64	55	62	56	47	47	385	-21	-5.17%
2022/23	678	2	30	50	56	54	54	55	44	345	-40	-10.39%
2023/24	678	2	33	50	49	60	42	66	42	344	-1	-0.36%
2024/25	678	2	31	48	48	53	47	51	53	333	-11	-3.18%
2025/26	678	2	34	52	46	52	40	55	38	319	-14	-4.10%
2026/27	678	2	34	52	50	50	40	50	43	321	2	0.67%
2027/28	678	2	35	53	50	54	38	49	38	319	-2	-0.69%
2028/29	678	2	39	57	51	54	41	47	37	328	8	2.64%
2029/30	678	2	39	57	55	55	42	50	35	335	7	2.14%
2030/31	678	2	40	59	55	59	42	51	38	346	12	3.50%
2031/32	678	2	39	58	57	59	46	51	39	351	5	1.49%
2032/33	678	2	39	58	56	61	46	55	39	356	5	1.42%

MENCHACA ELEMENTARY



LEGEND

- | | |
|---|---|
|  Elementary Boundary |  Elementary |
|  ISD Boundary |  Middle School |
| |  High School |



This product is for informational purposes and may not have been prepared for, or be suitable for, legal, engineering, or surveying purposes. Users of this information should review all the primary data and information sources to ascertain the usability of the information.

MENCHACA ELEMENTARY - Population

Year (Oct.)	Capacity	EE	PK	K	1st	2nd	3rd	4th	5th	Total	Absolute Growth	% Growth
2018/19	896	7	77	108	120	116	125	142	118	813		
2019/20	896	14	90	117	104	127	129	128	146	855	42	5.17%
2020/21	896	10	59	122	123	115	126	135	132	822	-33	-3.86%
2021/22	896	4	78	143	146	115	125	128	143	882	60	7.30%
2022/23	896	1	104	118	153	147	104	115	127	869	-13	-1.47%
2023/24	896	1	95	119	124	160	154	107	121	881	12	1.38%
2024/25	896	1	98	120	132	123	161	155	110	900	19	2.19%
2025/26	896	1	97	114	129	134	121	163	159	918	17	1.93%
2026/27	896	1	95	116	123	131	136	123	169	894	-23	-2.54%
2027/28	896	1	100	121	126	124	131	138	127	868	-26	-2.90%
2028/29	896	1	101	121	131	128	124	133	142	881	12	1.43%
2029/30	896	1	97	117	131	133	129	126	137	871	-10	-1.12%
2030/31	896	1	97	117	127	132	133	131	130	868	-3	-0.32%
2031/32	896	1	94	113	126	128	132	135	135	864	-4	-0.49%
2032/33	896	1	92	111	122	127	128	134	139	854	-10	-1.13%



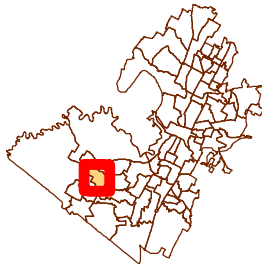
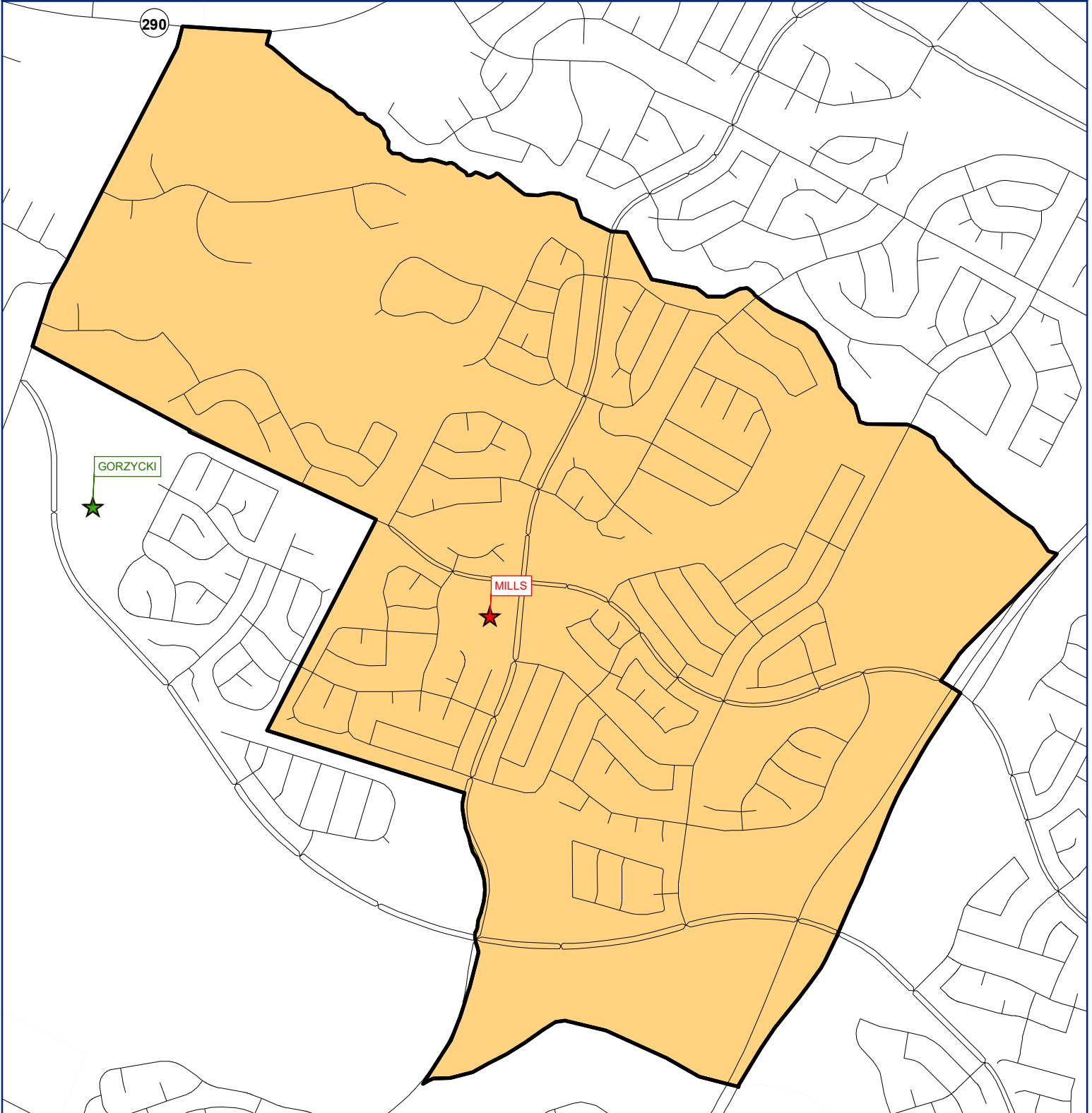

MENCHACA ELEMENTARY - Enrollment

Year (Oct.)	Capacity	EE	PK	K	1st	2nd	3rd	4th	5th	Total	Absolute Growth	% Growth
2018/19	896	6	69	106	102	100	116	125	106	730		
2019/20	896	15	80	91	96	105	102	115	124	728	-2	-0.27%
2020/21	896	11	46	98	99	97	105	105	120	681	-47	-6.46%
2021/22	896	3	67	134	124	94	109	114	117	762	81	11.89%
2022/23	896	0	79	116	143	120	87	101	113	759	-3	-0.39%
2023/24	896	0	70	117	114	133	137	93	107	771	12	1.58%
2024/25	896	0	73	118	122	96	144	141	96	790	19	2.51%
2025/26	896	0	72	112	119	107	104	149	145	808	17	2.19%
2026/27	896	0	70	114	113	104	119	109	155	784	-23	-2.89%
2027/28	896	0	75	119	116	97	114	124	113	758	-26	-3.31%
2028/29	896	0	76	119	121	101	107	119	128	771	12	1.64%
2029/30	896	0	72	115	121	106	112	112	123	761	-10	-1.29%
2030/31	896	0	72	115	117	105	116	117	116	758	-3	-0.36%
2031/32	896	0	69	111	116	101	115	121	121	754	-4	-0.57%
2032/33	896	0	67	109	112	100	111	120	125	744	-10	-1.29%

MILLS ELEMENTARY



LEGEND

- | | |
|---|---|
|  Elementary Boundary |  Elementary |
|  ISD Boundary |  Middle School |
| |  High School |

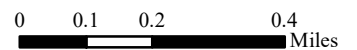

This product is for informational purposes and may not have been prepared for, or be suitable for legal, engineering, or surveying purposes. Users of this information should review all the primary data and information sources to ascertain the usability of the information.

MILLS ELEMENTARY - Population

Year (Oct.)	Capacity	EE	PK	K	1st	2nd	3rd	4th	5th	Total	Absolute Growth	% Growth
2018/19	786	4	42	99	121	114	96	112	113	701		
2019/20	786	7	62	100	100	121	106	94	112	702	1	0.14%
2020/21	786	6	25	109	82	106	117	106	87	638	-64	-9.12%
2021/22	786	3	41	96	110	87	101	123	107	668	30	4.70%
2022/23	786	3	53	89	105	110	94	103	122	679	11	1.65%
2023/24	786	3	57	91	85	107	104	95	102	644	-35	-5.11%
2024/25	786	3	58	94	87	87	103	104	92	628	-16	-2.50%
2025/26	786	3	59	95	90	87	84	104	101	623	-5	-0.77%
2026/27	786	3	61	98	91	90	83	85	101	612	-11	-1.79%
2027/28	786	3	63	101	94	91	87	84	83	606	-6	-1.03%
2028/29	786	3	62	99	97	94	89	88	82	614	8	1.30%
2029/30	786	3	63	101	95	97	94	90	86	629	15	2.48%
2030/31	786	3	64	102	97	95	94	95	88	638	9	1.37%
2031/32	786	3	64	102	98	97	92	95	92	643	5	0.79%
2032/33	786	3	64	103	98	98	94	93	92	645	3	0.41%

MILLS ELEMENTARY - Enrollment

Year (Oct.)	Capacity	EE	PK	K	1st	2nd	3rd	4th	5th	Total	Absolute Growth	% Growth
2018/19	786	7	54	121	140	146	114	125	141	848		
2019/20	786	9	70	121	124	144	142	116	129	855	7	0.83%
2020/21	786	6	23	116	98	127	131	138	106	745	-110	-12.87%
2021/22	786	5	47	114	117	101	125	134	140	783	38	5.10%
2022/23	786	4	63	108	120	119	106	128	128	776	-7	-0.89%
2023/24	786	4	67	110	100	116	116	120	108	741	-35	-4.47%
2024/25	786	4	68	113	102	96	115	129	98	725	-16	-2.17%
2025/26	786	4	69	114	105	96	96	129	107	720	-5	-0.67%
2026/27	786	4	71	117	106	99	95	110	107	709	-11	-1.55%
2027/28	786	4	73	120	109	100	99	109	89	703	-6	-0.89%
2028/29	786	4	72	118	112	103	101	113	88	711	8	1.12%
2029/30	786	4	73	120	110	106	106	115	92	726	15	2.14%
2030/31	786	4	74	121	112	104	106	120	94	735	9	1.18%
2031/32	786	4	74	121	113	106	104	120	98	740	5	0.68%
2032/33	786	4	74	122	113	107	106	118	98	742	3	0.35%

NORMAN-SIMS ELEMENTARY

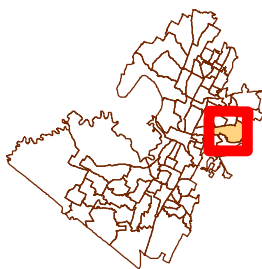
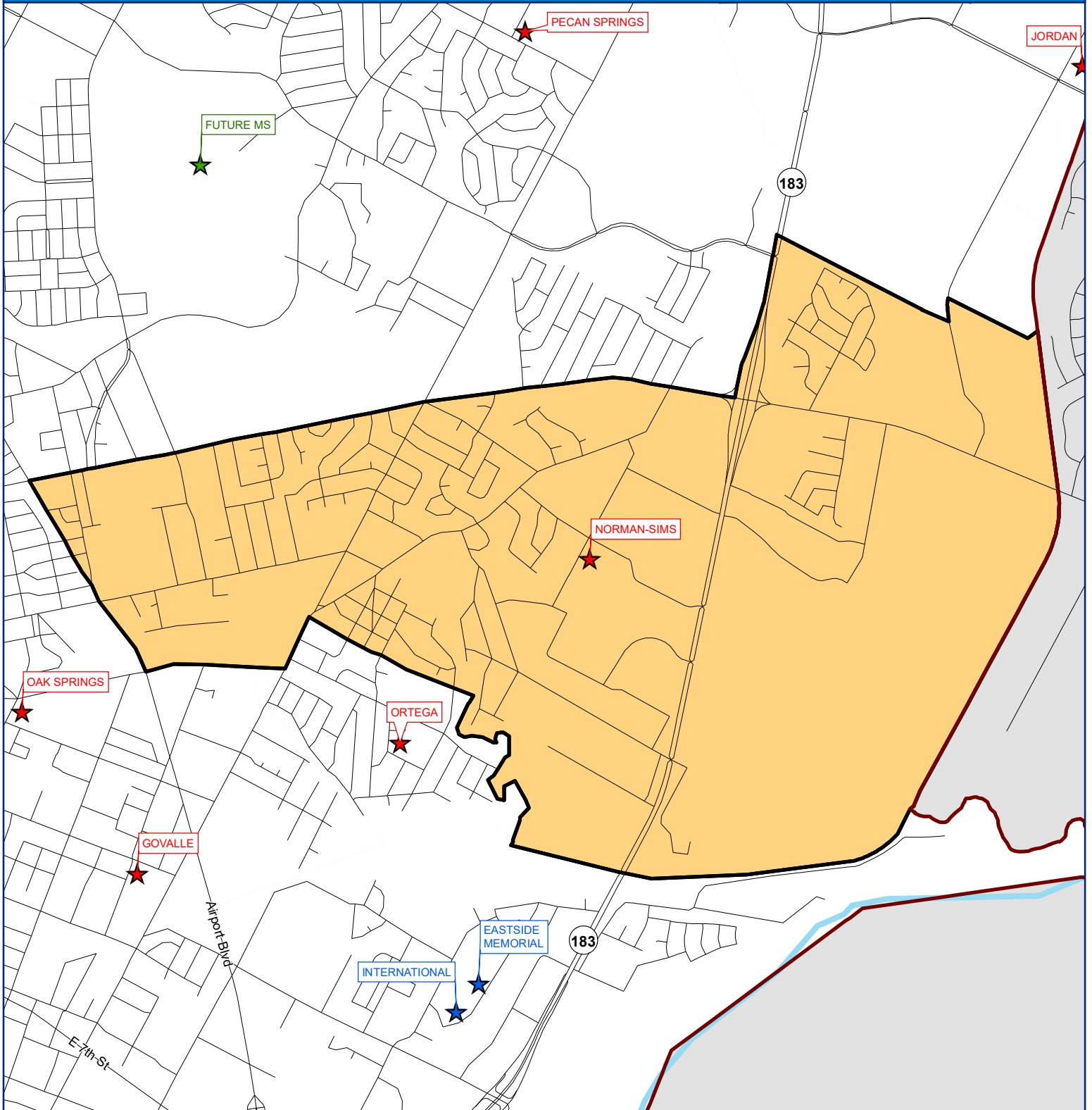

LEGEND

- Elementary Boundary
- ISD Boundary
- ★ Elementary
- ★ Middle School
- ★ High School

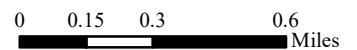

This product is for informational purposes and may not have been prepared for, or be suitable for, legal, engineering, or surveying purposes. Users of this information should review all the primary data and information sources to ascertain the usability of the information.

NORMAN-SIMS ELEMENTARY - Population

Year (Oct.)	Capacity	EE	PK	K	1st	2nd	3rd	4th	5th	Total	Absolute Growth	% Growth
2018/19	548	5	29	20	23	38	34	33	32	214		
2019/20	548	1	40	29	22	27	40	36	31	226	12	5.61%
2020/21	548	2	39	36	50	39	40	57	51	314	88	38.94%
2021/22	548		45	58	47	52	39	38	59	338	24	7.64%
2022/23	548	4	53	39	58	42	43	36	30	305	-33	-9.76%
2023/24	548	4	57	45	36	60	42	41	31	316	11	3.51%
2024/25	548	4	51	44	43	37	59	39	34	311	-4	-1.38%
2025/26	548	4	54	42	42	42	34	55	32	305	-6	-2.06%
2026/27	548	4	54	44	40	42	41	32	46	303	-2	-0.50%
2027/28	548	4	54	44	42	40	40	39	27	290	-13	-4.39%
2028/29	548	4	55	44	42	42	38	38	33	296	6	2.04%
2029/30	548	4	55	44	42	42	40	36	32	295	-2	-0.51%
2030/31	548	4	55	44	42	42	40	38	30	295	0	0.01%
2031/32	548	4	55	44	42	42	40	38	32	297	2	0.73%
2032/33	548	4	55	44	42	42	40	38	32	297	0	-0.04%



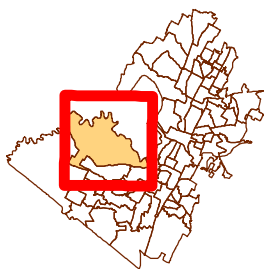
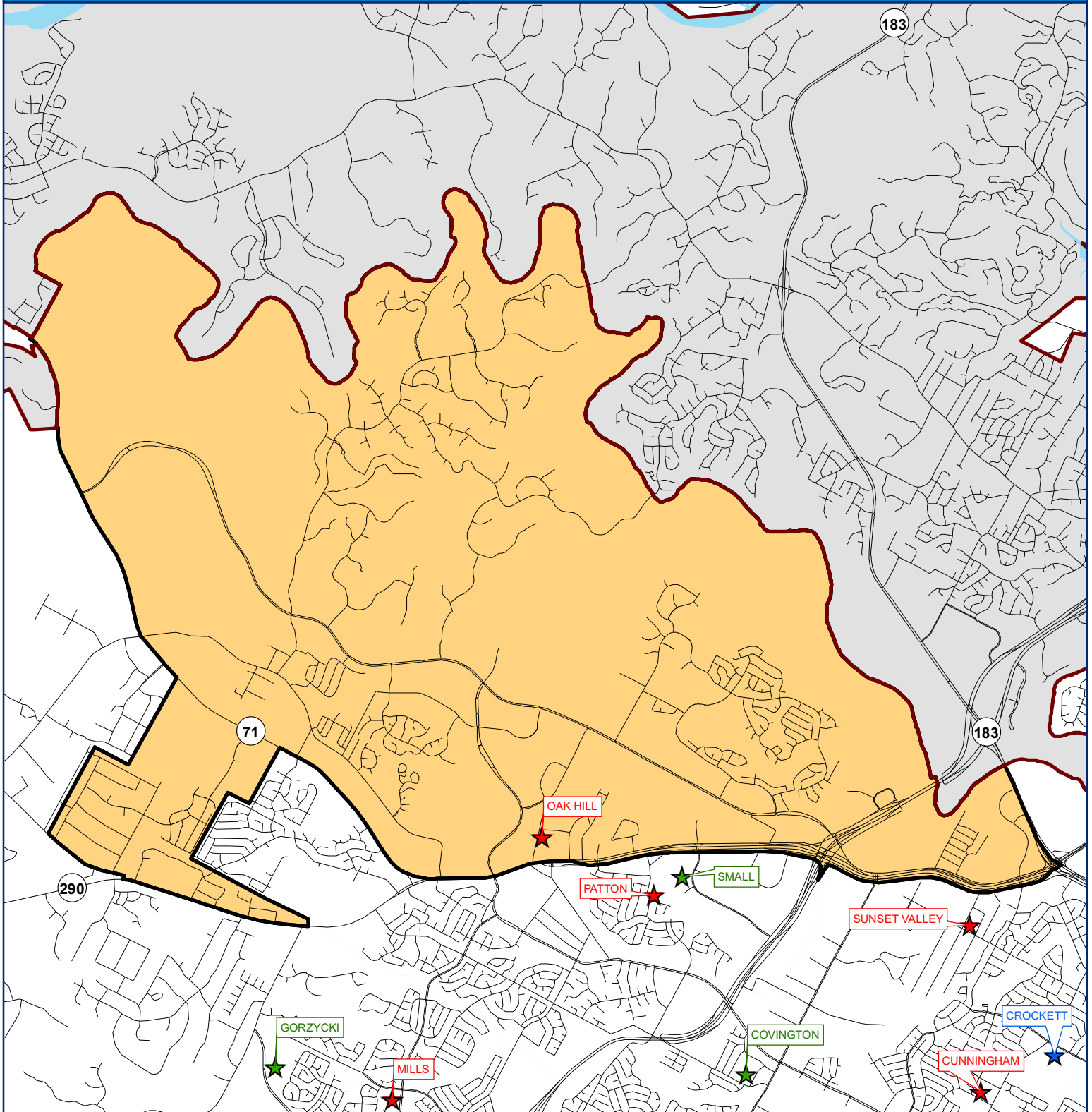

NORMAN-SIMS ELEMENTARY - Enrollment

Year (Oct.)	Capacity	EE	PK	K	1st	2nd	3rd	4th	5th	Total	Absolute Growth	% Growth
2018/19	548	3	0	13	17	29	29	27	27	145		
2019/20	548	0	0	17	11	18	30	29	21	126	-19	-13.10%
2020/21	548	2	39	33	41	29	31	44	31	250	124	98.41%
2021/22	548	0	39	47	46	46	29	34	48	289	39	15.60%
2022/23	548	0	53	34	49	40	43	29	32	280	-9	-3.11%
2023/24	548	0	57	40	27	58	42	34	33	291	11	3.82%
2024/25	548	0	51	39	34	35	59	32	36	286	-4	-1.49%
2025/26	548	0	54	37	33	40	34	48	34	280	-6	-2.23%
2026/27	548	0	54	39	31	40	41	25	48	278	-2	-0.54%
2027/28	548	0	54	39	33	38	40	32	29	265	-13	-4.79%
2028/29	548	0	55	39	33	40	38	31	35	271	6	2.23%
2029/30	548	0	55	39	33	40	40	29	34	270	-2	-0.55%
2030/31	548	0	55	39	33	40	40	31	32	270	0	0.01%
2031/32	548	0	55	39	33	40	40	31	34	272	2	0.80%
2032/33	548	0	55	39	33	40	40	31	34	272	0	-0.04%

OAK HILL ELEMENTARY



LEGEND

- | | | | |
|---|---------------------|---|---------------|
|  | Elementary Boundary |  | Elementary |
|  | ISD Boundary |  | Middle School |
| | |  | High School |



This product is for informational purposes and may not have been prepared for, or be suitable for legal, engineering, or surveying purposes. Users of this information should review all the primary data and information sources to ascertain the usability of the information.

OAK HILL ELEMENTARY - Population

Year (Oct.)	Capacity	EE	PK	K	1st	2nd	3rd	4th	5th	Total	Absolute Growth	% Growth
2018/19	824	12	75	128	145	135	136	165	141	937		
2019/20	824	10	91	145	127	145	133	135	149	935	-2	-0.21%
2020/21	824	9	48	140	130	114	131	120	117	809	-126	-13.48%
2021/22	824	3	61	112	146	120	113	127	122	804	-5	-0.62%
2022/23	824	3	52	116	115	122	124	100	124	756	-48	-5.97%
2023/24	824	3	69	116	119	118	125	127	102	779	23	3.10%
2024/25	824	3	63	116	118	120	119	126	128	793	14	1.80%
2025/26	824	3	64	119	119	115	122	116	126	784	-9	-1.18%
2026/27	824	3	68	122	122	119	117	122	117	790	6	0.81%
2027/28	824	3	65	118	127	121	121	118	123	796	5	0.67%
2028/29	824	3	65	119	121	126	123	120	119	796	1	0.08%
2029/30	824	3	65	117	123	121	128	123	121	801	4	0.54%
2030/31	824	3	63	115	121	122	123	128	124	799	-1	-0.18%
2031/32	824	3	63	114	119	120	124	123	129	795	-4	-0.56%
2032/33	824	3	62	112	118	118	122	124	124	783	-12	-1.52%



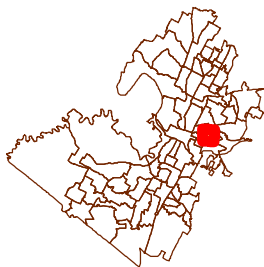
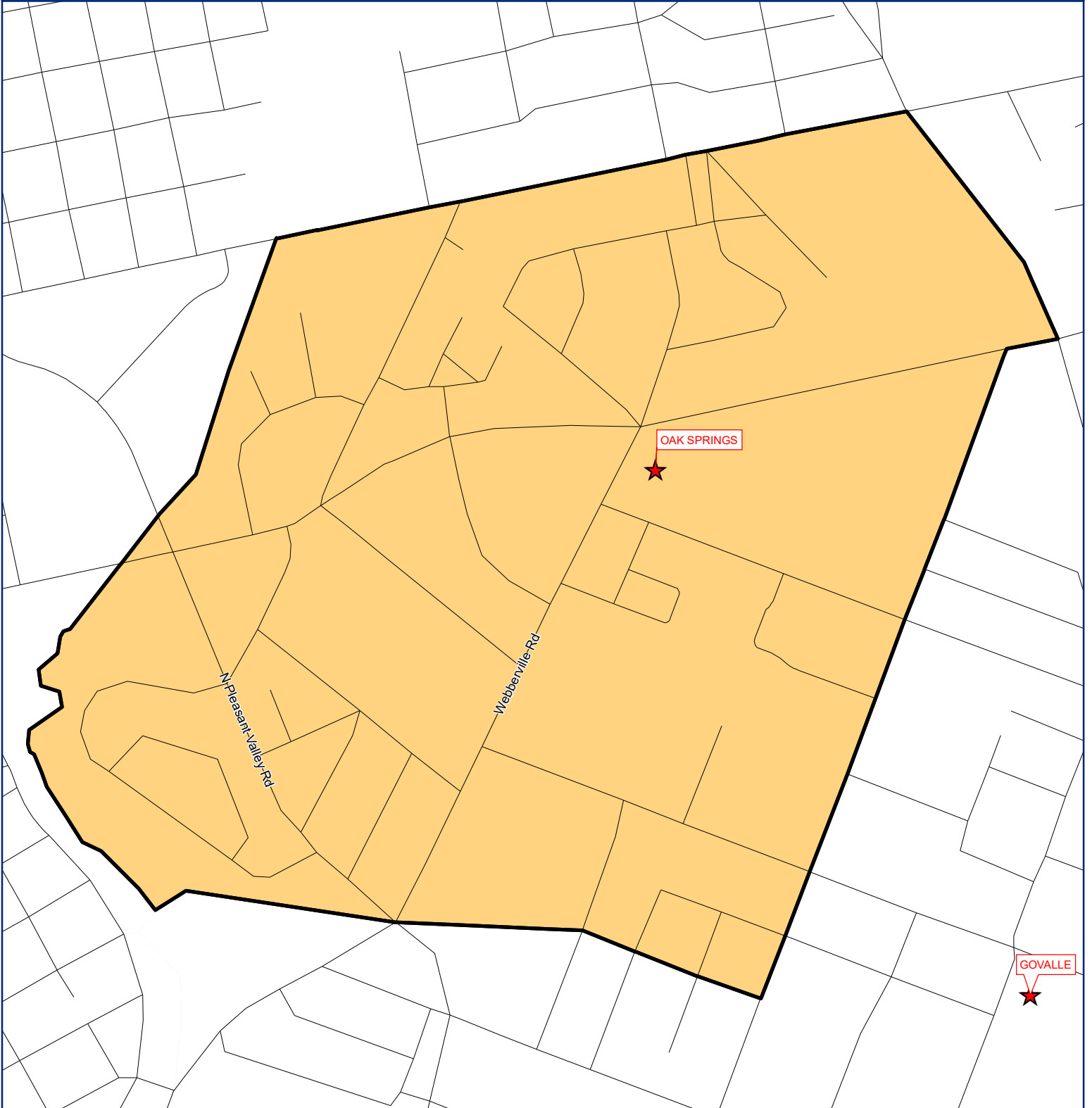

OAK HILL ELEMENTARY - Enrollment

Year (Oct.)	Capacity	EE	PK	K	1st	2nd	3rd	4th	5th	Total	Absolute Growth	% Growth
2018/19	824	8	57	120	148	133	133	152	134	885		
2019/20	824	6	61	136	116	140	127	129	142	857	-28	-3.16%
2020/21	824	8	38	115	126	103	123	113	111	737	-120	-14.00%
2021/22	824	3	44	101	120	111	105	116	111	711	-26	-3.53%
2022/23	824	2	37	99	104	101	116	93	112	664	-47	-6.61%
2023/24	824	2	54	99	108	97	117	120	90	687	23	3.53%
2024/25	824	2	48	99	107	99	111	119	116	701	14	2.04%
2025/26	824	2	49	102	108	94	114	109	114	692	-9	-1.33%
2026/27	824	2	53	105	111	98	109	115	105	698	6	0.92%
2027/28	824	2	50	101	116	100	113	111	111	704	5	0.76%
2028/29	824	2	50	102	110	105	115	113	107	704	1	0.09%
2029/30	824	2	50	100	112	100	120	116	109	709	4	0.61%
2030/31	824	2	48	98	110	101	115	121	112	707	-1	-0.20%
2031/32	824	2	48	97	108	99	116	116	117	703	-4	-0.63%
2032/33	824	2	47	95	107	97	114	117	112	691	-12	-1.71%

OAK SPRINGS ELEMENTARY



LEGEND

- | | | | |
|---|---------------------|---|---------------|
|  | Elementary Boundary |  | Elementary |
|  | ISD Boundary |  | Middle School |
| | |  | High School |



0 0.0475 0.095 0.19
Miles

This product is for informational purposes and may not have been prepared for, or be suitable for legal, engineering, or surveying purposes. Users of this information should review all the primary data and information sources to ascertain the usability of the information.

OAK SPRINGS ELEMENTARY - Population

Year (Oct.)	Capacity	EE	PK	K	1st	2nd	3rd	4th	5th	Total	Absolute Growth	% Growth
2018/19	506	1	51	33	30	38	36	44	31	264		
2019/20	506	0	39	35	33	27	31	33	34	232	-32	-12.12%
2020/21	506	0	25	28	29	37	26	34	26	205	-27	-11.64%
2021/22	506	0	36	23	24	27	30	30	28	198	-7	-3.41%
2022/23	506	10	30	36	30	30	29	25	30	220	22	11.11%
2023/24	506	10	40	35	35	28	28	27	20	223	3	1.51%
2024/25	506	10	43	35	34	35	26	26	22	231	8	3.36%
2025/26	506	10	37	34	34	32	33	24	21	225	-6	-2.59%
2026/27	506	10	39	34	33	33	30	31	19	229	4	1.94%
2027/28	506	10	39	34	33	32	31	28	25	232	3	1.31%
2028/29	506	10	38	34	33	32	30	29	23	229	-3	-1.20%
2029/30	506	10	39	34	33	32	30	28	23	229	0	-0.21%
2030/31	506	10	39	34	33	32	30	28	22	228	-1	-0.47%
2031/32	506	10	39	34	33	32	30	28	22	228	0	-0.05%
2032/33	506	10	39	34	33	32	30	28	22	228	0	0.05%



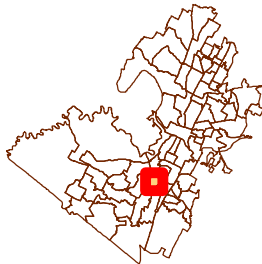
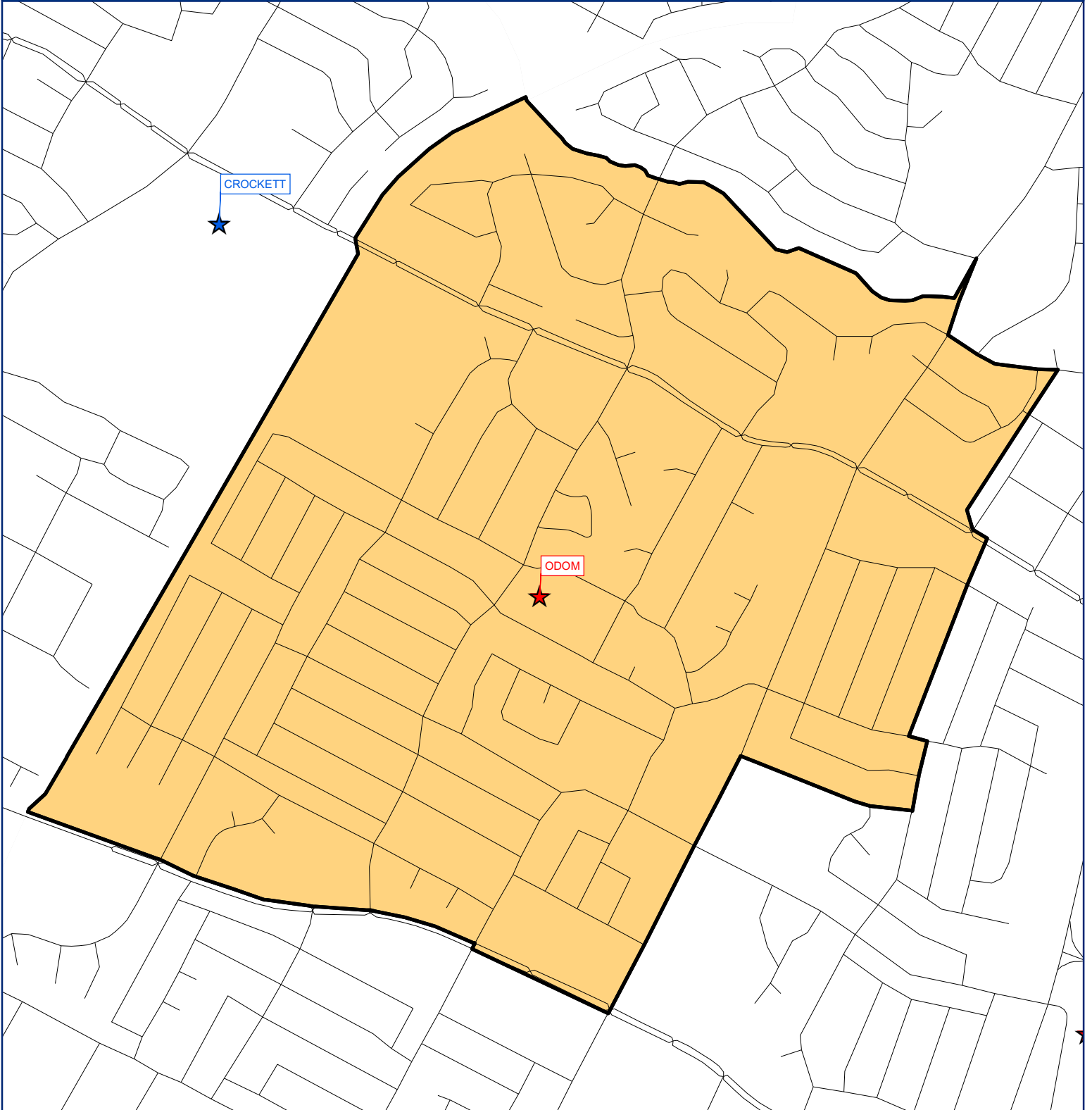

OAK SPRINGS ELEMENTARY - Enrollment

Year (Oct.)	Capacity	EE	PK	K	1st	2nd	3rd	4th	5th	Total	Absolute Growth	% Growth
2018/19	506	3	55	38	31	34	31	35	28	255		
2019/20	506	1	53	35	31	27	31	28	24	230	-25	-9.80%
2020/21	506	0	38	30	32	34	25	33	26	218	-12	-5.22%
2021/22	506	0	64	28	28	35	26	28	31	240	22	10.09%
2022/23	506	14	51	40	27	30	30	22	25	239	-1	-0.42%
2023/24	506	14	61	39	32	28	29	24	15	242	3	1.39%
2024/25	506	14	64	39	31	35	27	23	17	250	8	3.10%
2025/26	506	14	58	38	31	32	34	21	16	244	-6	-2.40%
2026/27	506	14	60	38	30	33	31	28	14	248	4	1.79%
2027/28	506	14	60	38	30	32	32	25	20	251	3	1.21%
2028/29	506	14	59	38	30	32	31	26	18	248	-3	-1.11%
2029/30	506	14	60	38	30	32	31	25	18	248	0	-0.19%
2030/31	506	14	60	38	30	32	31	25	17	247	-1	-0.44%
2031/32	506	14	60	38	30	32	31	25	17	247	0	-0.05%
2032/33	506	14	60	38	30	32	31	25	17	247	0	0.04%

ODOM ELEMENTARY



LEGEND

- | | |
|---|---|
|  Elementary Boundary |  Elementary |
|  ISD Boundary |  Middle School |
| |  High School |

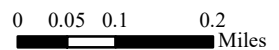

This product is for informational purposes and may not have been prepared for, or be suitable for legal, engineering, or surveying purposes. Users of this information should review all the primary data and information sources to ascertain the usability of the information.

ODOM ELEMENTARY - Population

Year (Oct.)	Capacity	EE	PK	K	1st	2nd	3rd	4th	5th	Total	Absolute Growth	% Growth
2018/19	712	1	45	72	77	61	72	86	64	478		
2019/20	712	6	74	53	61	71	56	69	75	465	-13	-2.72%
2020/21	712	2	37	69	44	61	66	50	57	386	-79	-16.99%
2021/22	712	2	47	48	63	41	56	71	49	377	-9	-2.33%
2022/23	712	5	51	47	51	64	41	52	71	382	5	1.33%
2023/24	712	5	42	46	45	47	64	39	46	334	-48	-12.60%
2024/25	712	5	47	45	44	41	46	59	35	322	-12	-3.48%
2025/26	712	5	49	47	43	40	40	43	52	319	-4	-1.15%
2026/27	712	5	47	47	45	39	39	37	38	297	-22	-6.80%
2027/28	712	5	49	48	45	41	38	36	33	295	-2	-0.54%
2028/29	712	5	50	49	46	41	40	35	32	298	3	0.90%
2029/30	712	5	51	50	47	42	40	37	31	303	5	1.61%
2030/31	712	5	52	51	48	43	41	37	33	310	7	2.41%
2031/32	712	5	53	52	49	44	42	38	33	316	6	1.90%
2032/33	712	5	54	53	50	45	43	39	34	323	7	2.21%



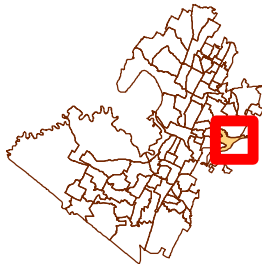
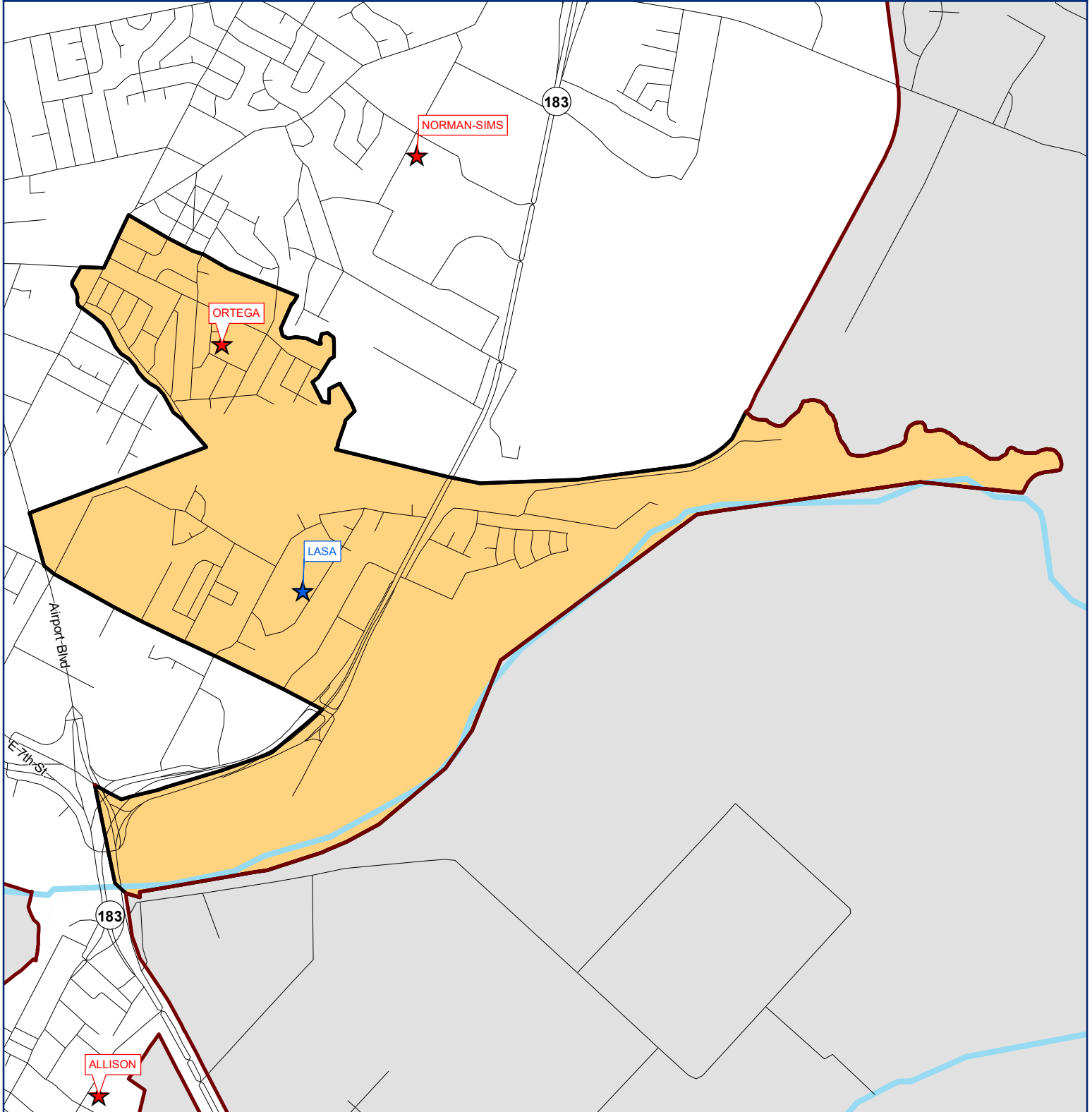

ODOM ELEMENTARY - Enrollment

Year (Oct.)	Capacity	EE	PK	K	1st	2nd	3rd	4th	5th	Total	Absolute Growth	% Growth
2018/19	712	4	30	64	61	53	63	77	59	411		
2019/20	712	5	58	46	56	61	50	62	70	408	-3	-0.73%
2020/21	712	0	28	64	38	53	56	43	51	333	-75	-18.38%
2021/22	712	1	40	35	59	39	51	66	42	333	0	0.00%
2022/23	712	3	43	42	40	59	40	47	68	342	9	2.70%
2023/24	712	3	34	41	34	42	63	34	43	294	-48	-14.07%
2024/25	712	3	39	40	33	36	45	54	32	282	-12	-3.95%
2025/26	712	3	41	42	32	35	39	38	49	279	-4	-1.31%
2026/27	712	3	39	42	34	34	38	32	35	257	-22	-7.78%
2027/28	712	3	41	43	34	36	37	31	30	255	-2	-0.62%
2028/29	712	3	42	44	35	36	39	30	29	258	3	1.04%
2029/30	712	3	43	45	36	37	39	32	28	263	5	1.86%
2030/31	712	3	44	46	37	38	40	32	30	270	7	2.78%
2031/32	712	3	45	47	38	39	41	33	30	276	6	2.19%
2032/33	712	3	46	48	39	40	42	34	31	283	7	2.54%

ORTEGA ELEMENTARY



LEGEND

- | | |
|---|---|
|  Elementary Boundary |  Elementary |
|  ISD Boundary |  Middle School |
| |  High School |

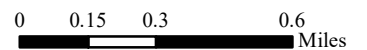

This product is for informational purposes and may not have been prepared for, or be suitable for legal, engineering, or surveying purposes. Users of this information should review the primary data and information sources to ascertain the usability of the information.

ORTEGA ELEMENTARY - Population

Year (Oct.)	Capacity	EE	PK	K	1st	2nd	3rd	4th	5th	6th	Total	Absolute Growth	% Growth
2018/19	428	1	33	32	32	26	34	30	35	0	223		
2019/20	428	2	51	37	42	29	29	31	39	0	260	37	16.59%
2020/21	428	2	23	35	34	39	26	23	31	0	213	-47	-18.08%
2021/22	428	0	38	25	39	32	35	29	19	0	217	4	1.88%
2022/23	428	1	41	35	27	43	32	35	31	0	245	28	12.90%
2023/24	428	1	43	37	38	27	44	32	35	0	257	12	5.05%
2024/25	428	1	49	37	37	35	27	43	32	0	261	4	1.53%
2025/26	428	1	47	38	39	37	35	27	44	0	268	7	2.68%
2026/27	428	1	47	38	40	38	37	34	27	0	262	-6	-2.17%
2027/28	428	1	48	38	39	39	38	36	34	0	273	11	4.19%
2028/29	428	1	47	37	40	38	39	37	36	0	275	1	0.37%
2029/30	428	1	45	36	38	39	38	38	37	0	272	-2	-0.77%
2030/31	428	1	47	37	37	37	39	37	38	0	273	0	0.15%
2031/32	428	1	48	38	39	36	37	38	37	0	274	1	0.41%
2032/33	428	1	49	39	40	38	36	36	38	0	277	3	1.21%



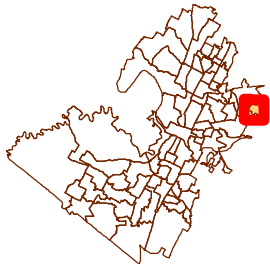
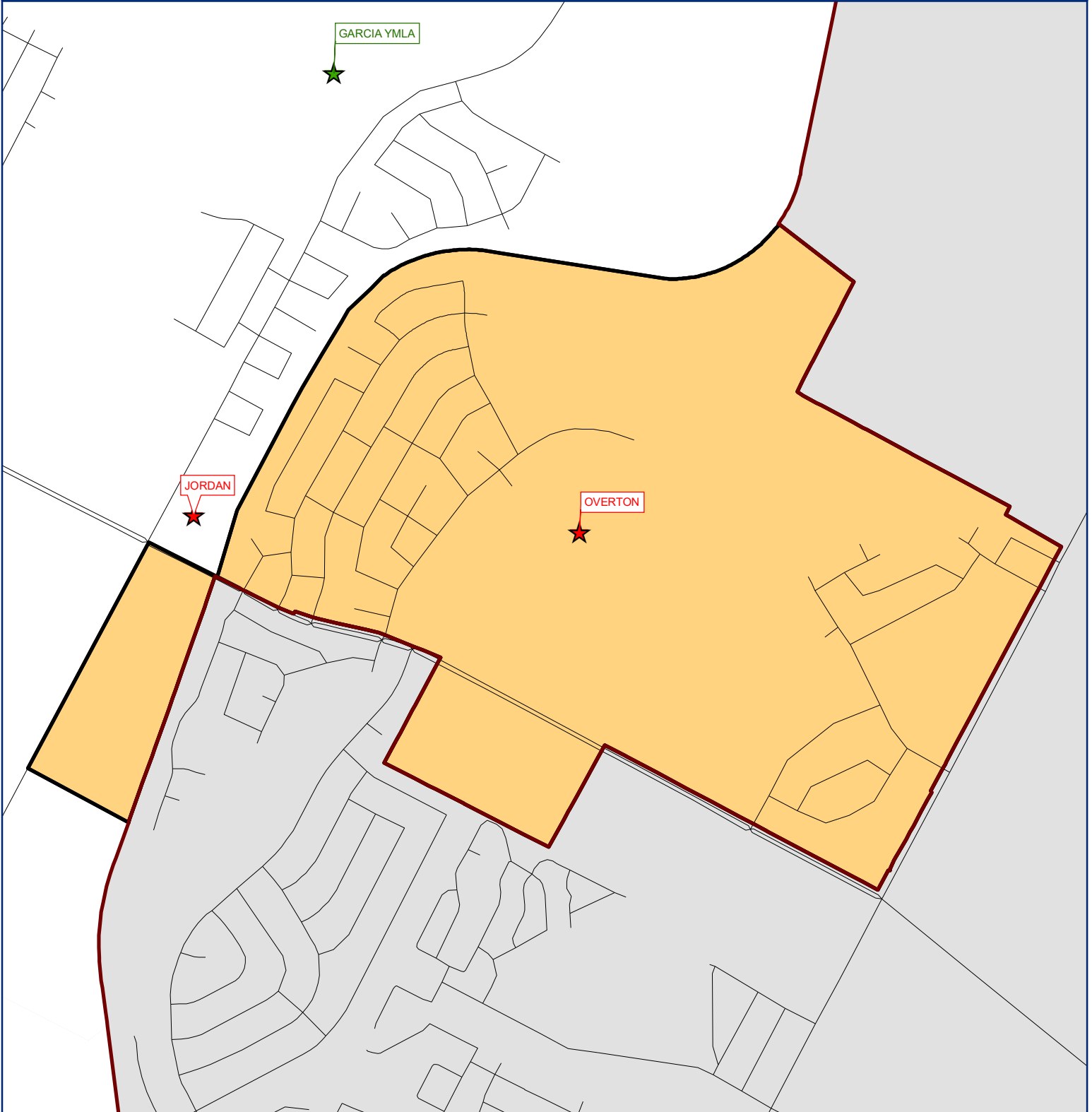

ORTEGA ELEMENTARY - Enrollment

Year (Oct.)	Capacity	EE	PK	K	1st	2nd	3rd	4th	5th	6th	Total	Absolute Growth	% Growth
2018/19	428	1	31	31	30	25	42	35	43		238		
2019/20	428	2	53	36	43	32	31	46	38		281	43	18.07%
2020/21	428	3	37	30	33	40	29	27	44		243	-38	-13.52%
2021/22	428	0	51	27	36	25	34	28	24		225	-18	-7.41%
2022/23	428	4	56	36	28	35	23	33	34	25	274	49	21.78%
2023/24	428	4	53	38	39	19	35	30	38	25	281	7	2.69%
2024/25	428	4	59	38	38	27	18	41	35	25	285	4	1.40%
2025/26	428	4	57	39	40	29	26	25	47	25	292	7	2.45%
2026/27	428	4	57	39	41	30	28	32	30	25	286	-6	-1.99%
2027/28	428	4	58	39	40	31	29	34	37	25	297	11	3.83%
2028/29	428	4	57	38	41	30	30	35	39	25	299	1	0.34%
2029/30	428	4	55	37	39	31	29	36	40	25	296	-2	-0.71%
2030/31	428	4	57	38	38	29	30	35	41	25	297	0	0.13%
2031/32	428	4	58	39	40	28	28	36	40	25	298	1	0.38%
2032/33	428	4	59	40	41	30	27	34	41	25	301	3	1.11%

OVERTON ELEMENTARY



LEGEND

- | | |
|---|---|
|  Elementary Boundary |  Elementary |
|  ISD Boundary |  Middle School |
| |  High School |



0 0.075 0.15 0.3
Miles

This product is for informational purposes and may not have been prepared for, or be suitable for, legal, engineering, or surveying purposes. Users of this information should review and consult the primary data and information sources to ascertain the usability of the information.

OVERTON ELEMENTARY - Population

Year (Oct.)	Capacity	EE	PK	K	1st	2nd	3rd	4th	5th	Total	Absolute Growth	% Growth
2018/19	702	1	84	68	85	68	80	87	87	560		
2019/20	702	0	98	81	70	87	63	62	69	530	-30	-5.36%
2020/21	702	0	43	73	72	69	75	52	55	439	-91	-17.17%
2021/22	702		31	50	69	55	59	67	47	378	-61	-13.90%
2022/23	702	2	50	48	54	59	51	52	52	368	-10	-2.65%
2023/24	702	2	31	47	50	55	60	52	52	349	-19	-5.14%
2024/25	702	2	39	49	50	51	56	61	52	360	11	3.21%
2025/26	702	2	41	48	52	49	50	54	56	352	-8	-2.33%
2026/27	702	2	41	53	51	54	51	52	56	360	8	2.27%
2027/28	702	2	45	56	56	53	56	53	54	375	15	4.27%
2028/29	702	2	47	58	59	58	55	58	55	392	17	4.46%
2029/30	702	2	49	62	61	61	60	57	60	412	20	5.20%
2030/31	702	2	52	65	66	63	63	62	59	432	20	4.83%
2031/32	702	2	55	68	69	68	65	65	64	456	23	5.40%
2032/33	702	2	58	72	72	71	70	67	67	479	23	5.06%



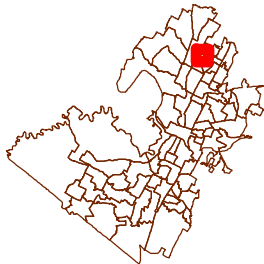
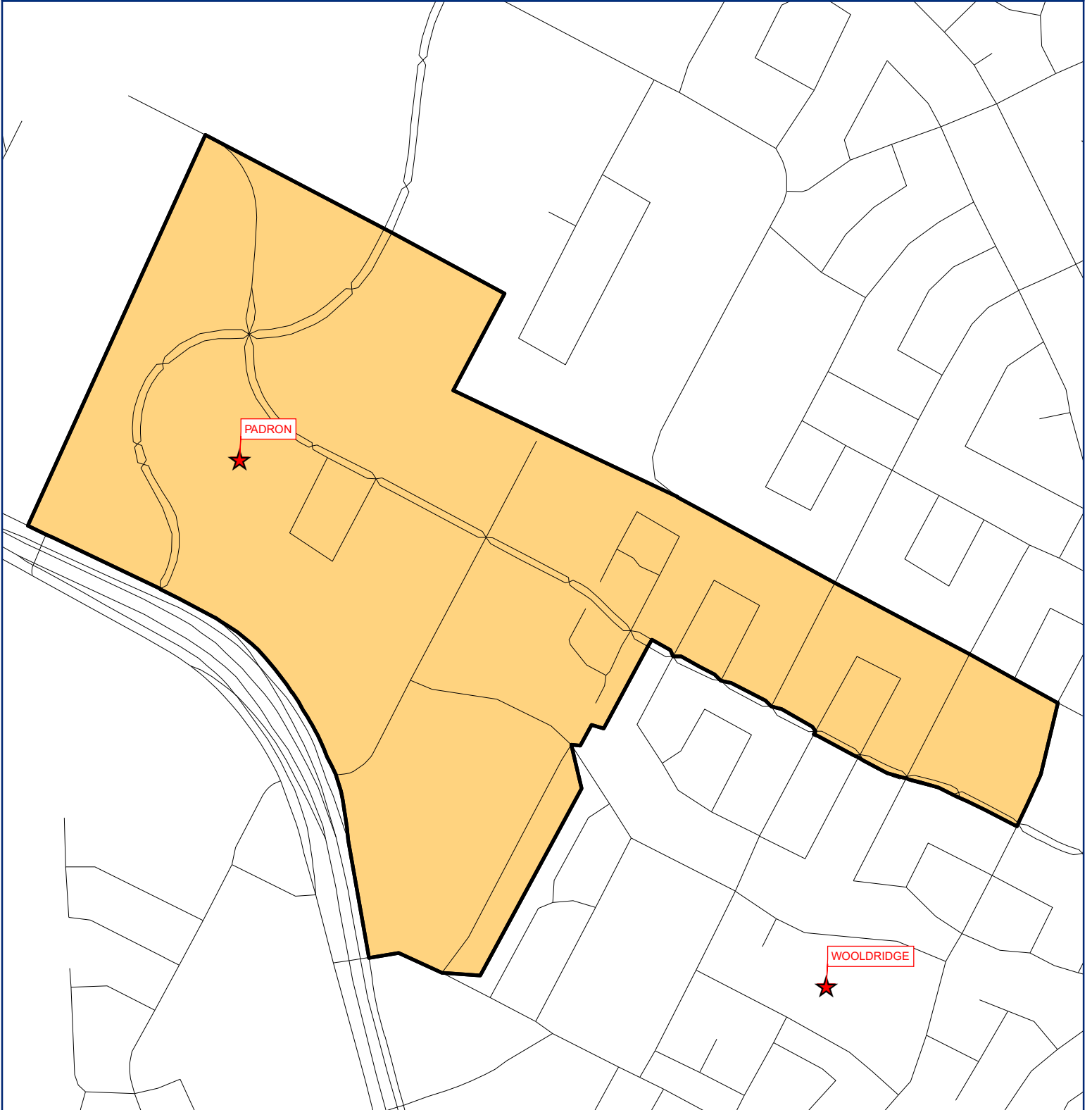

OVERTON ELEMENTARY - Enrollment

Year (Oct.)	Capacity	EE	PK	K	1st	2nd	3rd	4th	5th	Total	Absolute Growth	% Growth
2018/19	702	1	62	65	82	72	76	89	93	540		
2019/20	702	1	90	74	65	83	72	64	72	521	-19	-3.52%
2020/21	702	1	49	79	66	68	71	58	62	454	-67	-12.86%
2021/22	702	0	60	57	78	50	59	67	56	427	-27	-5.95%
2022/23	702	4	64	63	64	74	45	52	58	424	-3	-0.70%
2023/24	702	4	45	62	60	70	54	52	58	405	-19	-4.46%
2024/25	702	4	53	64	60	66	50	61	58	416	11	2.77%
2025/26	702	4	55	63	62	64	44	54	62	408	-8	-2.01%
2026/27	702	4	55	68	61	69	45	52	62	416	8	1.96%
2027/28	702	4	59	71	66	68	50	53	60	431	15	3.70%
2028/29	702	4	61	73	69	73	49	58	61	448	17	3.88%
2029/30	702	4	63	77	71	76	54	57	66	468	20	4.55%
2030/31	702	4	66	80	76	78	57	62	65	488	20	4.26%
2031/32	702	4	69	83	79	83	59	65	70	512	23	4.78%
2032/33	702	4	72	87	82	86	64	67	73	535	23	4.51%

PADRON ELEMENTARY



LEGEND

- | | |
|---|---|
|  Elementary Boundary |  Elementary |
|  ISD Boundary |  Middle School |
| |  High School |

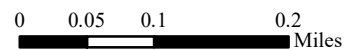

This product is for informational purposes and may not have been prepared for, or be suitable for legal, engineering, or surveying purposes. Users of this information should review all the primary data and information sources to ascertain the usability of the information.

PADRON ELEMENTARY - Population

Year (Oct.)	Capacity	EE	PK	K	1st	2nd	3rd	4th	5th	Total	Absolute Growth	% Growth
2018/19	1098	3	117	90	100	109	89	78	89	675		
2019/20	1098	5	115	98	90	112	88	102	74	684	9	1.33%
2020/21	1098	3	62	76	88	85	92	81	86	573	-111	-16.23%
2021/22	1098	1	53	90	80	88	91	81	77	561	-12	-2.09%
2022/23	1098	0	76	59	84	78	77	80	76	530	-31	-5.53%
2023/24	1098	0	63	63	60	85	76	77	77	501	-29	-5.50%
2024/25	1098	0	67	61	66	58	86	70	73	481	-20	-4.04%
2025/26	1098	0	74	64	63	67	59	87	66	480	-1	-0.14%
2026/27	1098	0	72	67	66	65	67	58	83	478	-1	-0.30%
2027/28	1098	0	77	69	70	66	66	65	55	468	-11	-2.28%
2028/29	1098	0	76	68	72	71	66	68	62	483	15	3.27%
2029/30	1098	0	78	71	71	73	71	66	65	495	12	2.57%
2030/31	1098	0	80	72	74	72	73	71	63	505	10	1.94%
2031/32	1098	0	78	70	75	75	72	74	67	511	6	1.14%
2032/33	1098	0	77	70	73	76	75	72	70	513	3	0.56%



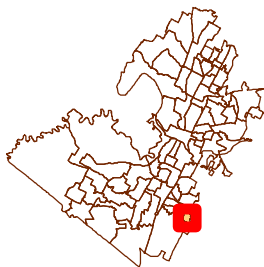
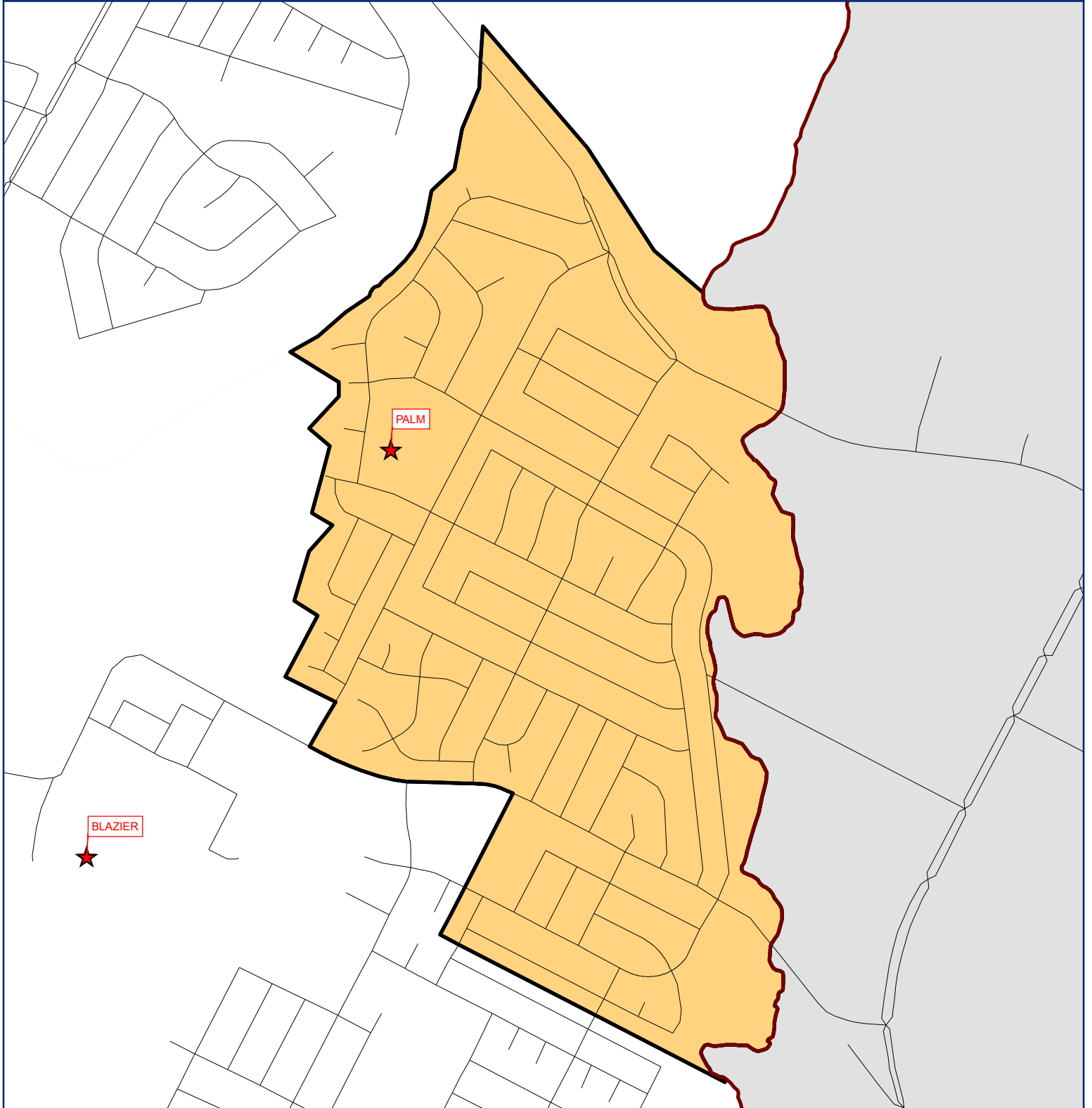

PADRON ELEMENTARY - Enrollment

Year (Oct.)	Capacity	EE	PK	K	1st	2nd	3rd	4th	5th	Total	Absolute Growth	% Growth
2018/19	1098	10	135	91	109	110	92	82	88	717		
2019/20	1098	8	129	108	87	124	94	102	80	732	15	2.09%
2020/21	1098	4	65	84	92	83	96	82	87	593	-139	-18.99%
2021/22	1098	0	55	89	85	92	86	86	75	568	-25	-4.22%
2022/23	1098	0	83	65	88	89	83	84	82	574	6	1.06%
2023/24	1098	0	70	69	64	96	82	81	83	545	-29	-5.08%
2024/25	1098	0	74	67	70	69	92	74	79	525	-20	-3.71%
2025/26	1098	0	81	70	67	78	65	91	72	524	-1	-0.13%
2026/27	1098	0	79	73	70	76	73	62	89	522	-1	-0.28%
2027/28	1098	0	84	75	74	77	72	69	61	512	-11	-2.09%
2028/29	1098	0	83	74	76	82	72	72	68	527	15	2.99%
2029/30	1098	0	85	77	75	84	77	70	71	539	12	2.36%
2030/31	1098	0	87	78	78	83	79	75	69	549	10	1.78%
2031/32	1098	0	85	76	79	86	78	78	73	555	6	1.05%
2032/33	1098	0	84	76	77	87	81	76	76	557	3	0.51%

PALM ELEMENTARY



LEGEND

-  Elementary Boundary
-  ISD Boundary
-  Elementary
-  Middle School
-  High School



0 0.05 0.1 0.2 Miles

This product is for informational purposes and may not have been prepared for, or be suitable for legal, engineering, or surveying purposes. Users of this information should review or consult the primary data and information sources to ascertain the usability of the information.

PALM ELEMENTARY - Population

Year (Oct.)	Capacity	EE	PK	K	1st	2nd	3rd	4th	5th	Total	Absolute Growth	% Growth
2018/19	746	1	53	40	40	58	51	62	63	368		
2019/20	746	3	60	38	37	41	57	44	61	341	-27	-7.34%
2020/21	746	4	45	43	38	38	39	58	41	306	-35	-10.26%
2021/22	746	3	50	43	45	40	39	36	54	310	4	1.31%
2022/23	746	2	45	43	36	45	36	31	34	272	-38	-12.26%
2023/24	746	2	46	42	44	37	46	36	30	283	11	3.91%
2024/25	746	2	45	41	42	45	36	42	35	288	5	1.81%
2025/26	746	2	47	43	40	42	43	32	41	290	3	0.92%
2026/27	746	2	46	42	43	41	41	40	31	286	-4	-1.54%
2027/28	746	2	46	42	43	44	40	37	39	293	7	2.48%
2028/29	746	2	46	42	42	44	43	37	36	292	-1	-0.32%
2029/30	746	2	45	41	42	43	43	40	36	292	0	-0.06%
2030/31	746	2	45	41	41	43	42	39	39	292	0	0.01%
2031/32	746	2	45	41	41	42	42	39	38	290	-2	-0.68%
2032/33	746	2	45	41	41	42	41	39	38	289	-1	-0.35%

PALM ELEMENTARY - Enrollment

Year (Oct.)	Capacity	EE	PK	K	1st	2nd	3rd	4th	5th	Total	Absolute Growth	% Growth
2018/19	746	1	100	50	44	64	57	61	68	445		
2019/20	746	4	99	52	48	47	63	54	62	429	-16	-3.60%
2020/21	746	6	71	59	48	46	45	60	49	384	-45	-10.49%
2021/22	746	4	72	51	56	52	50	44	58	387	3	0.78%
2022/23	746	0	65	50	46	50	47	44	38	340	-47	-12.14%
2023/24	746	0	66	49	54	42	57	49	34	351	11	3.13%
2024/25	746	0	65	48	52	50	47	55	39	356	5	1.46%
2025/26	746	0	67	50	50	47	54	45	45	358	3	0.74%
2026/27	746	0	66	49	53	46	52	53	35	354	-4	-1.25%
2027/28	746	0	66	49	53	49	51	50	43	361	7	2.01%
2028/29	746	0	66	49	52	49	54	50	40	360	-1	-0.26%
2029/30	746	0	65	48	52	48	54	53	40	360	0	-0.05%
2030/31	746	0	65	48	51	48	53	52	43	360	0	0.01%
2031/32	746	0	65	48	51	47	53	52	42	358	-2	-0.55%
2032/33	746	0	65	48	51	47	52	52	42	357	-1	-0.28%

PATTON ELEMENTARY

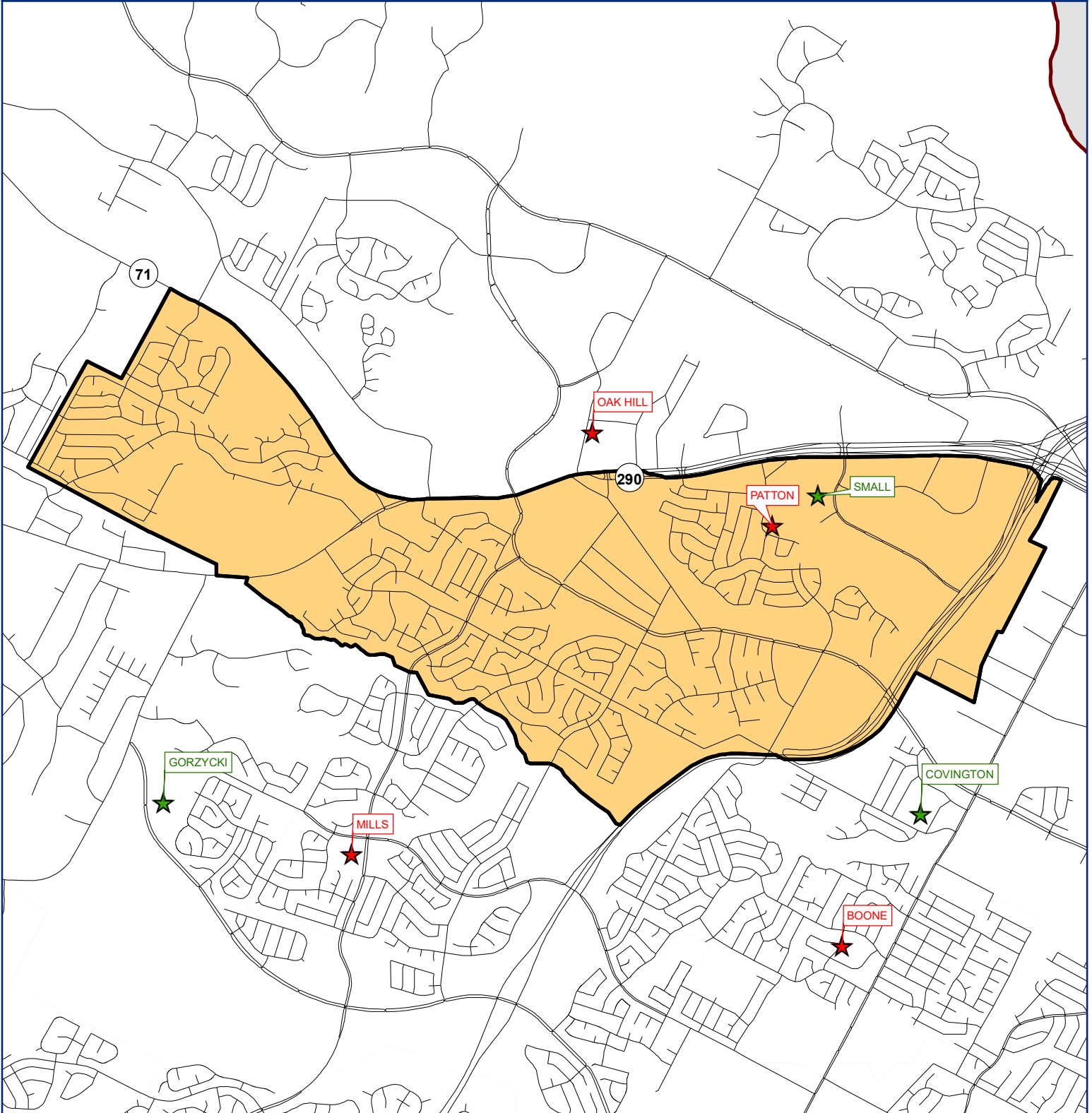

LEGEND

- Elementary Boundary
- ISD Boundary
- ★ Elementary
- ★ Middle School
- ★ High School

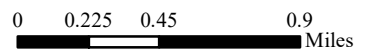

This product is for informational purposes and may not have been prepared for, or be suitable for legal, engineering, or surveying purposes. Users of this information should review all the primary data and information sources to ascertain the usability of the information.

PATTON ELEMENTARY - Population

Year (Oct.)	Capacity	EE	PK	K	1st	2nd	3rd	4th	5th	Total	Absolute Growth	% Growth
2018/19	820	12	106	199	139	141	133	155	132	1,017		
2019/20	820	14	105	139	172	126	141	124	146	967	-50	-4.92%
2020/21	820	4	75	109	126	147	121	130	116	828	-139	-14.37%
2021/22	820	5	76	147	116	117	132	112	115	820	-8	-0.97%
2022/23	820	8	81	111	146	106	124	127	114	817	-3	-0.37%
2023/24	820	8	75	102	109	139	103	118	124	778	-39	-4.78%
2024/25	820	8	78	102	103	101	135	100	113	740	-38	-4.86%
2025/26	820	8	80	106	102	100	101	130	98	725	-15	-2.03%
2026/27	820	8	80	106	106	97	98	97	126	718	-7	-1.02%
2027/28	820	8	82	108	106	101	96	95	94	690	-28	-3.88%
2028/29	820	8	83	110	108	102	100	93	92	696	6	0.90%
2029/30	820	8	85	112	110	103	100	97	90	705	8	1.22%
2030/31	820	8	86	114	112	105	102	97	94	718	14	1.93%
2031/32	820	8	88	116	114	107	104	98	94	729	10	1.45%
2032/33	820	8	89	118	116	109	105	100	95	740	12	1.58%



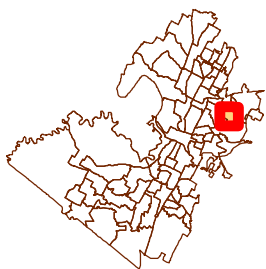
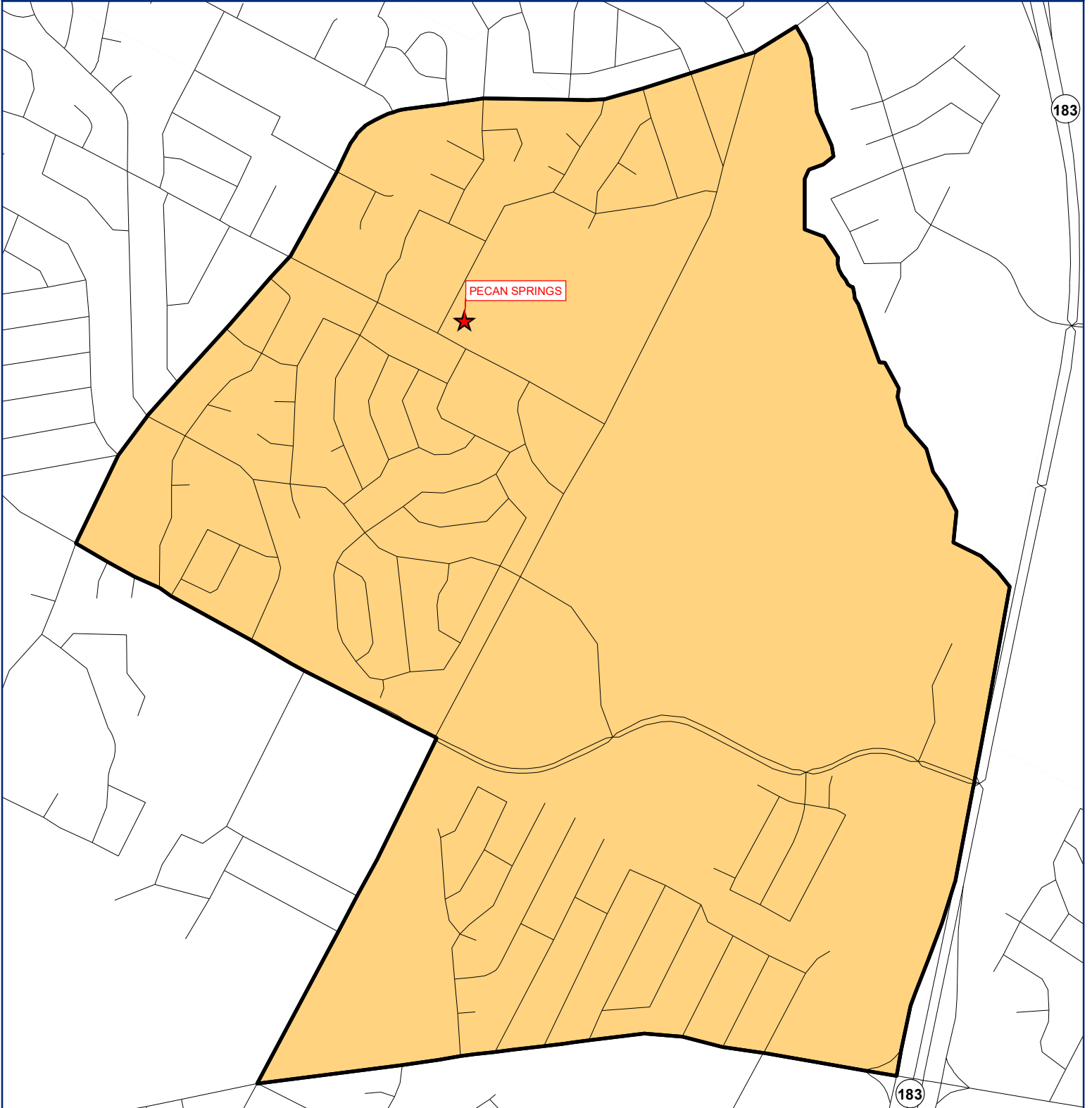

PATTON ELEMENTARY - Enrollment

Year (Oct.)	Capacity	EE	PK	K	1st	2nd	3rd	4th	5th	Total	Absolute Growth	% Growth
2018/19	820	7	114	176	132	129	145	156	144	1,003		
2019/20	820	10	108	139	162	124	129	135	147	954	-49	-4.89%
2020/21	820	3	78	112	130	141	112	118	125	819	-135	-14.15%
2021/22	820	3	78	138	113	120	134	114	106	806	-13	-1.59%
2022/23	820	7	77	104	141	101	124	130	111	795	-11	-1.36%
2023/24	820	7	71	95	104	134	103	121	121	756	-39	-4.91%
2024/25	820	7	74	95	98	96	135	103	110	718	-38	-5.00%
2025/26	820	7	76	99	97	95	101	133	95	703	-15	-2.10%
2026/27	820	7	76	99	101	92	98	100	123	696	-7	-1.05%
2027/28	820	7	78	101	101	96	96	98	91	668	-28	-4.01%
2028/29	820	7	79	103	103	97	100	96	89	674	6	0.93%
2029/30	820	7	81	105	105	98	100	100	87	683	8	1.26%
2030/31	820	7	82	107	107	100	102	100	91	696	14	2.00%
2031/32	820	7	84	109	109	102	104	101	91	707	10	1.50%
2032/33	820	7	85	111	111	104	105	103	92	718	12	1.63%

PECAN SPRINGS ELEMENTARY



LEGEND

- | | |
|---|---|
|  Elementary Boundary |  Elementary |
|  ISD Boundary |  Middle School |
| |  High School |



This product is for informational purposes and may not have been prepared for, or be suitable for legal, engineering, or surveying purposes. Users of this information should review all the primary data and information sources to ascertain the usability of the information.

PECAN SPRINGS ELEMENTARY - Population

Year (Oct.)	Capacity	EE	PK	K	1st	2nd	3rd	4th	5th	Total	Absolute Growth	% Growth
2018/19	592	4	70	58	47	55	40	60	37	371		
2019/20	592	5	80	52	54	50	48	39	52	380	9	2.43%
2020/21	592	3	39	58	43	41	50	42	31	307	-73	-19.21%
2021/22	592	1	39	42	62	44	48	41	36	313	6	1.95%
2022/23	592	1	50	47	52	57	42	47	47	343	30	9.58%
2023/24	592	1	49	47	44	50	53	38	40	322	-21	-6.02%
2024/25	592	1	46	44	51	42	51	48	36	319	-3	-1.01%
2025/26	592	1	49	46	48	48	40	47	47	326	7	2.26%
2026/27	592	1	49	46	47	46	46	37	43	315	-12	-3.59%
2027/28	592	1	51	48	49	45	45	42	35	316	1	0.39%
2028/29	592	1	52	49	51	47	44	41	40	325	9	2.93%
2029/30	592	1	51	48	51	49	46	40	39	325	0	-0.07%
2030/31	592	1	52	49	51	49	48	42	38	330	5	1.57%
2031/32	592	1	52	49	52	49	48	44	40	335	5	1.52%
2032/33	592	1	52	49	52	50	48	44	42	338	3	0.89%



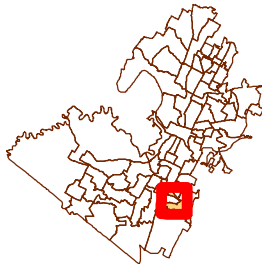
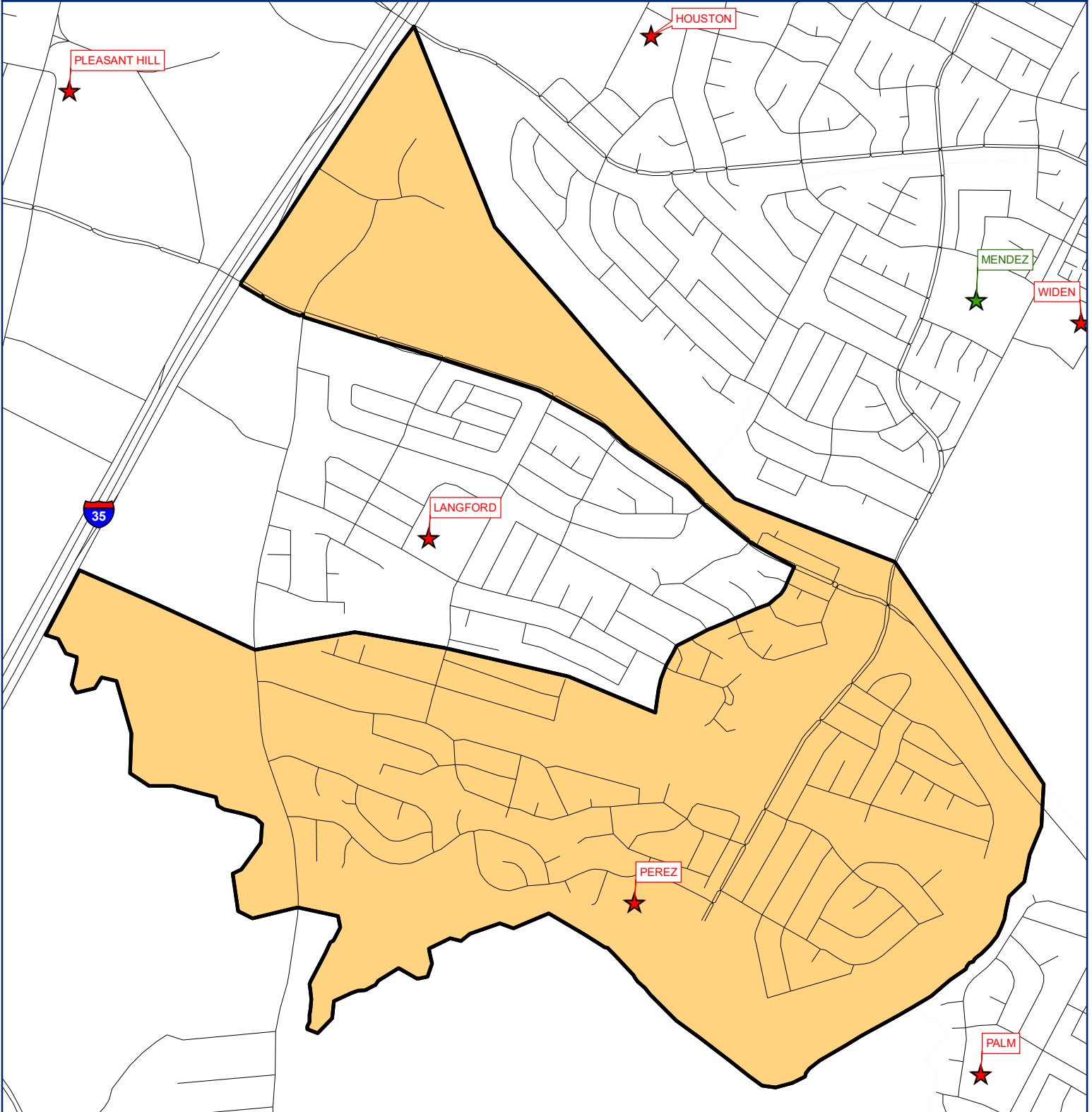

PECAN SPRINGS ELEMENTARY - Enrollment

Year (Oct.)	Capacity	EE	PK	K	1st	2nd	3rd	4th	5th	Total	Absolute Growth	% Growth
2018/19	592	4	86	58	43	55	43	58	40	387		
2019/20	592	5	90	55	54	42	39	36	51	372	-15	-3.88%
2020/21	592	0	40	56	39	38	34	33	25	265	-107	-28.76%
2021/22	592	1	43	33	52	38	46	26	28	267	2	0.75%
2022/23	592	2	51	38	40	46	34	49	31	291	24	8.99%
2023/24	592	2	50	38	32	39	45	40	24	270	-21	-7.10%
2024/25	592	2	47	35	39	31	43	50	20	267	-3	-1.21%
2025/26	592	2	50	37	36	37	32	49	31	274	7	2.70%
2026/27	592	2	50	37	35	35	38	39	27	263	-12	-4.27%
2027/28	592	2	52	39	37	34	37	44	19	264	1	0.46%
2028/29	592	2	53	40	39	36	36	43	24	273	9	3.50%
2029/30	592	2	52	39	39	38	38	42	23	273	0	-0.08%
2030/31	592	2	53	40	39	38	40	44	22	278	5	1.87%
2031/32	592	2	53	40	40	38	40	46	24	283	5	1.81%
2032/33	592	2	53	40	40	39	40	46	26	286	3	1.05%

PEREZ ELEMENTARY



LEGEND

-  Elementary Boundary
-  ISD Boundary
-  Elementary
-  Middle School
-  High School

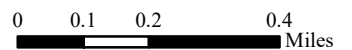

This product is for informational purposes and may not have been prepared for, or be suitable for legal, engineering, or surveying purposes. Users of this information should review and consult the primary data and information sources to ascertain the usability of the information.

PEREZ ELEMENTARY - Population

Year (Oct.)	Capacity	EE	PK	K	1st	2nd	3rd	4th	5th	6th	Total	Absolute Growth	% Growth
2018/19	690	10	99	93	75	77	66	84	98	0	602		
2019/20	690	6	104	85	85	76	70	60	89	0	575	-27	-4.49%
2020/21	690	2	63	72	68	83	67	67	60	0	482	-93	-16.17%
2021/22	690	3	76	64	65	61	81	64	57	0	471	-11	-2.28%
2022/23	690	4	74	63	59	62	67	77	67	0	473	2	0.42%
2023/24	690	4	75	66	64	55	56	63	78	0	461	-12	-2.58%
2024/25	690	4	77	64	62	59	54	53	61	0	434	-27	-5.79%
2025/26	690	4	80	67	61	58	59	51	53	0	433	-1	-0.31%
2026/27	690	4	80	68	65	57	56	56	51	0	437	4	0.97%
2027/28	690	4	82	69	65	60	56	53	55	0	444	7	1.64%
2028/29	690	4	84	71	66	61	59	53	53	0	451	7	1.59%
2029/30	690	4	86	73	68	61	59	56	53	0	460	9	2.05%
2030/31	690	4	89	75	70	63	59	56	56	0	472	12	2.51%
2031/32	690	4	91	77	72	65	61	56	56	0	482	10	2.18%
2032/33	690	4	94	79	74	67	63	58	56	0	495	12	2.56%



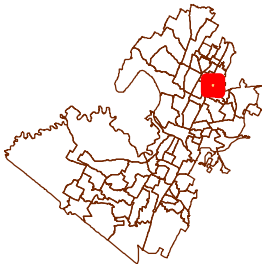
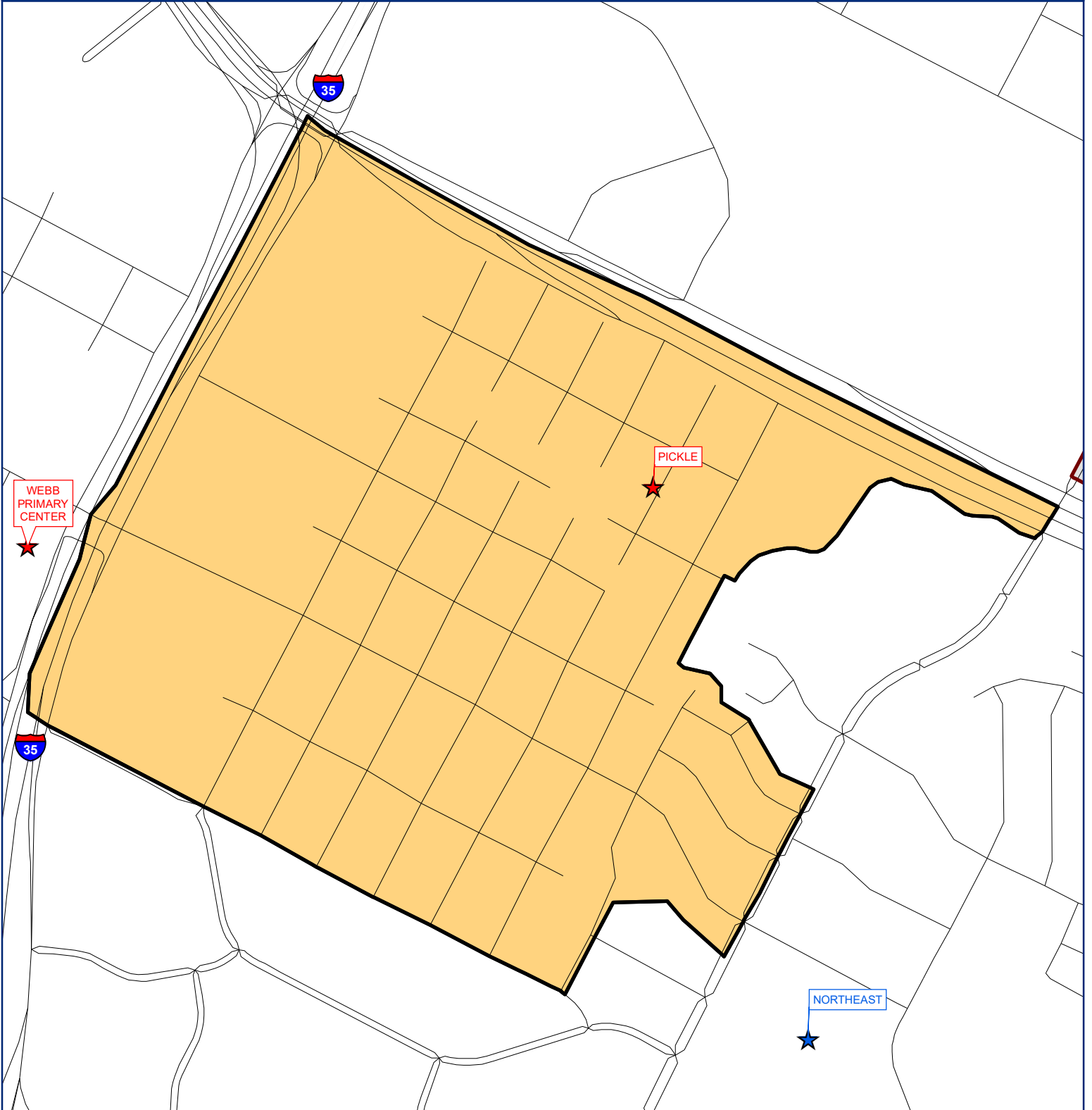

PEREZ ELEMENTARY - Enrollment

Year (Oct.)	Capacity	EE	PK	K	1st	2nd	3rd	4th	5th	6th	Total	Absolute Growth	% Growth
2018/19	690	6	96	86	72	78	70	87	107		602		
2019/20	690	4	91	78	79	70	76	63	91		552	-50	-8.31%
2020/21	690	3	43	67	71	79	67	70	58		458	-94	-17.03%
2021/22	690	2	62	53	66	58	76	59	66		442	-16	-3.49%
2022/23	690	0	62	58	49	68	60	71	59	22	449	7	1.58%
2023/24	690	0	63	61	54	61	49	57	70	22	437	-12	-2.72%
2024/25	690	0	65	59	52	65	47	47	53	22	410	-27	-6.11%
2025/26	690	0	68	62	51	64	52	45	45	22	409	-1	-0.33%
2026/27	690	0	68	63	55	63	49	50	43	22	413	4	1.03%
2027/28	690	0	70	64	55	66	49	47	47	22	420	7	1.73%
2028/29	690	0	72	66	56	67	52	47	45	22	427	7	1.68%
2029/30	690	0	74	68	58	67	52	50	45	22	436	9	2.17%
2030/31	690	0	77	70	60	69	52	50	48	22	448	12	2.65%
2031/32	690	0	79	72	62	71	54	50	48	22	458	10	2.29%
2032/33	690	0	82	74	64	73	56	52	48	22	471	12	2.70%

PICKLE ELEMENTARY



LEGEND

- | | | | |
|---|---------------------|---|---------------|
|  | Elementary Boundary |  | Elementary |
|  | ISD Boundary |  | Middle School |
| | |  | High School |

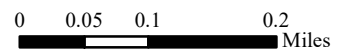

This product is for informational purposes and may not have been prepared for, or be suitable for legal, engineering, or surveying purposes. Users of this information should review or consult the primary data and information sources to ascertain the usability of the information.

PICKLE ELEMENTARY - Population

Year (Oct.)	Capacity	EE	PK	K	1st	2nd	3rd	4th	5th	Total	Absolute Growth	% Growth
2018/19	724	1	56	56	69	76	73	77	57	465		
2019/20	724	2	66	53	57	68	62	72	81	461	-4	-0.86%
2020/21	724	1	37	60	56	58	70	68	81	431	-30	-6.51%
2021/22	724	0	38	42	56	52	49	62	63	362	-69	-16.01%
2022/23	724	1	33	35	39	48	40	48	52	296	-66	-18.23%
2023/24	724	1	38	37	35	38	45	39	48	281	-15	-5.04%
2024/25	724	1	38	38	38	35	37	43	38	268	-13	-4.79%
2025/26	724	1	44	44	37	37	35	36	43	277	10	3.56%
2026/27	724	1	47	47	45	37	36	35	36	284	7	2.60%
2027/28	724	1	46	46	47	46	36	35	35	292	8	2.69%
2028/29	724	1	51	51	46	47	45	35	35	311	19	6.57%
2029/30	724	1	53	53	51	46	46	44	35	329	18	5.79%
2030/31	724	1	52	52	53	51	45	45	43	342	13	3.93%
2031/32	724	1	54	54	52	53	50	44	44	352	10	2.94%
2032/33	724	1	55	55	54	52	52	49	43	361	9	2.55%

PICKLE ELEMENTARY - Enrollment

Year (Oct.)	Capacity	EE	PK	K	1st	2nd	3rd	4th	5th	Total	Absolute Growth	% Growth
2018/19	724	0	53	55	72	73	75	70	62	460		
2019/20	724	0	78	60	58	78	82	77	74	507	47	10.22%
2020/21	724	1	38	61	55	58	73	72	87	445	-62	-12.23%
2021/22	724	2	36	45	62	59	55	67	75	401	-44	-9.89%
2022/23	724	1	34	38	45	57	49	50	53	327	-74	-18.45%
2023/24	724	1	39	40	41	47	54	41	49	312	-15	-4.56%
2024/25	724	1	39	41	44	44	46	45	39	299	-13	-4.31%
2025/26	724	1	45	47	43	46	44	38	44	308	10	3.19%
2026/27	724	1	48	50	51	46	45	37	37	315	7	2.34%
2027/28	724	1	47	49	53	55	45	37	36	323	8	2.43%
2028/29	724	1	52	54	52	56	54	37	36	342	19	5.94%
2029/30	724	1	54	56	57	55	55	46	36	360	18	5.26%
2030/31	724	1	53	55	59	60	54	47	44	373	13	3.59%
2031/32	724	1	55	57	58	62	59	46	45	383	10	2.69%
2032/33	724	1	56	58	60	61	61	51	44	392	9	2.35%

PILLOW ELEMENTARY

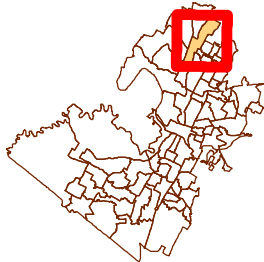
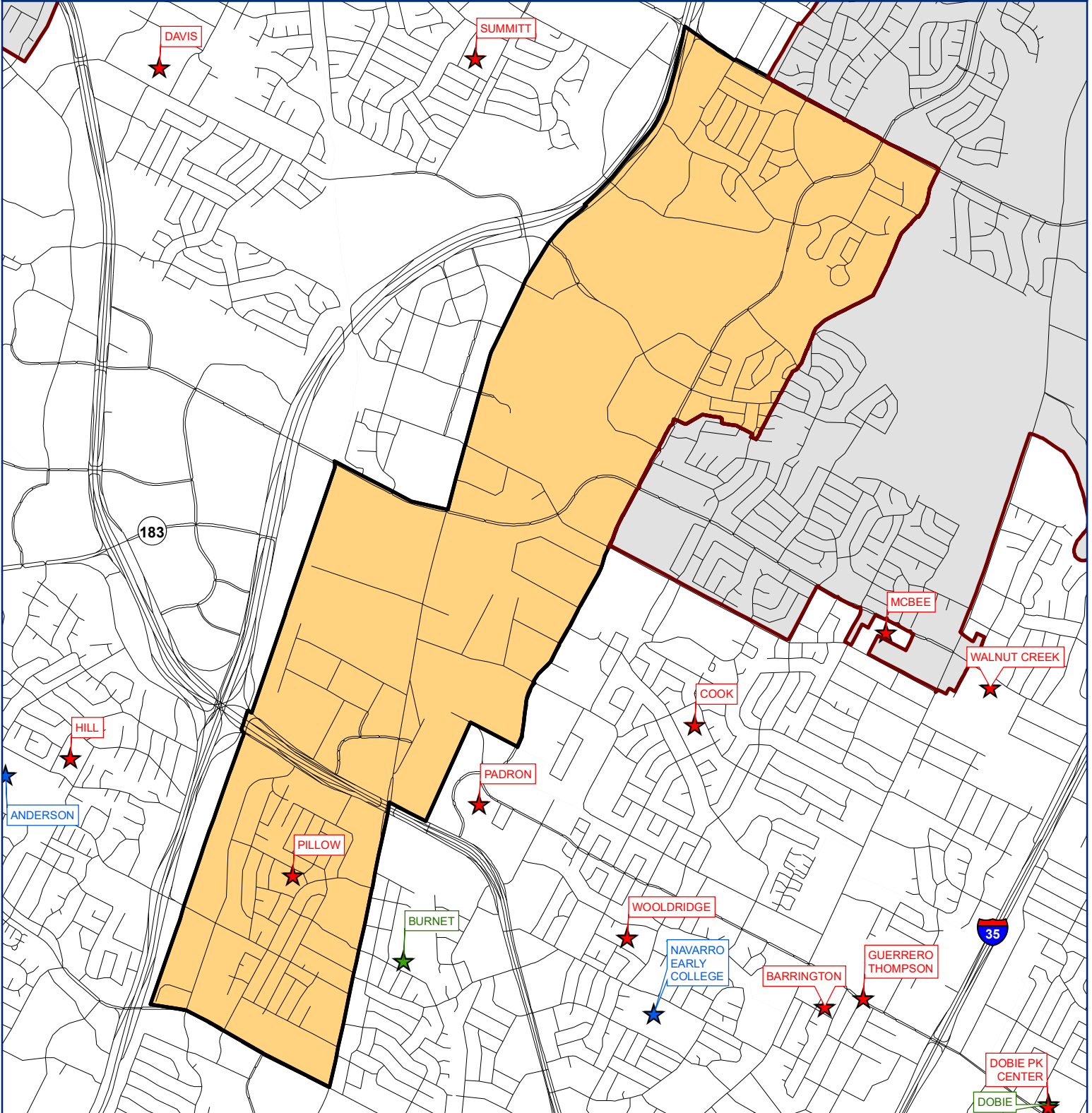

LEGEND

- Elementary Boundary
- ISD Boundary
- ★ Elementary
- ★ Middle School
- ★ High School



This product is for informational purposes and may not have been prepared for, or be suitable for legal, engineering, or surveying purposes. Users of this information should review all the primary data and information sources to ascertain the usability of the information.

PILLOW ELEMENTARY - Population

Year (Oct.)	Capacity	EE	PK	K	1st	2nd	3rd	4th	5th	Total	Absolute Growth	% Growth
2018/19	560	4	85	88	72	74	74	84	70	551		
2019/20	560	5	95	78	77	78	69	60	76	538	-13	-2.36%
2020/21	560	5	41	62	78	62	62	66	55	431	-107	-19.89%
2021/22	560	2	68	60	56	73	58	60	55	432	1	0.23%
2022/23	560	3	74	56	61	56	69	58	58	435	3	0.69%
2023/24	560	3	58	54	56	63	53	67	52	406	-29	-6.57%
2024/25	560	3	65	53	54	58	59	52	60	404	-3	-0.68%
2025/26	560	3	64	52	53	55	57	58	48	390	-14	-3.40%
2026/27	560	3	61	52	52	54	54	56	53	385	-5	-1.21%
2027/28	560	3	63	52	52	53	54	53	51	381	-4	-1.13%
2028/29	560	3	64	53	52	53	52	53	48	378	-3	-0.78%
2029/30	560	3	62	52	53	53	50	51	48	372	-6	-1.49%
2030/31	560	3	63	52	52	54	53	49	46	372	-1	-0.18%
2031/32	560	3	65	54	52	53	52	52	45	376	4	1.16%
2032/33	560	3	65	54	54	53	54	51	47	381	5	1.31%



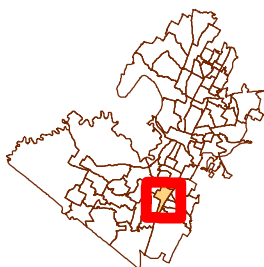
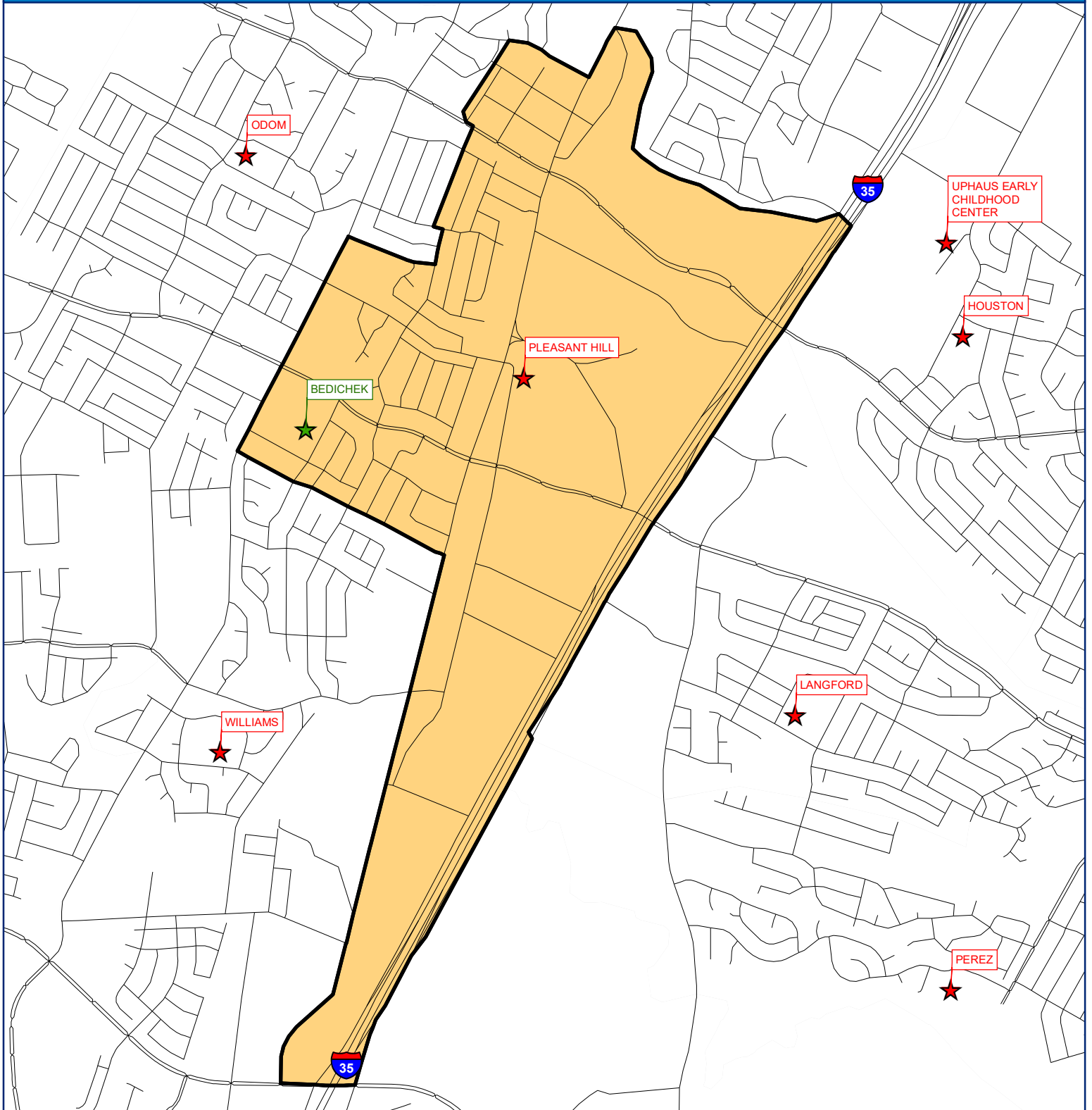

PILLOW ELEMENTARY - Enrollment

Year (Oct.)	Capacity	EE	PK	K	1st	2nd	3rd	4th	5th	Total	Absolute Growth	% Growth
2018/19	560	3	83	94	70	71	72	71	62	526		
2019/20	560	5	93	65	74	70	63	58	68	496	-30	-5.70%
2020/21	560	4	50	59	70	63	58	55	51	410	-86	-17.34%
2021/22	560	1	74	58	57	62	54	58	52	416	6	1.46%
2022/23	560	2	62	52	56	55	59	51	52	389	-27	-6.49%
2023/24	560	2	46	50	51	62	43	60	46	360	-29	-7.35%
2024/25	560	2	53	49	49	57	49	45	54	358	-3	-0.77%
2025/26	560	2	52	48	48	54	47	51	42	344	-14	-3.83%
2026/27	560	2	49	48	47	53	44	49	47	339	-5	-1.38%
2027/28	560	2	51	48	47	52	44	46	45	335	-4	-1.28%
2028/29	560	2	52	49	47	52	42	46	42	332	-3	-0.89%
2029/30	560	2	50	48	48	52	40	44	42	326	-6	-1.70%
2030/31	560	2	51	48	47	53	43	42	40	326	-1	-0.20%
2031/32	560	2	53	50	47	52	42	45	39	330	4	1.33%
2032/33	560	2	53	50	49	52	44	44	41	335	5	1.50%

PLEASANT HILL ELEMENTARY



LEGEND

- | | | | |
|---|---------------------|---|---------------|
|  | Elementary Boundary |  | Elementary |
|  | ISD Boundary |  | Middle School |
| | |  | High School |

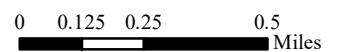

This product is for informational purposes and may not have been prepared for, or be suitable for legal, engineering, or surveying purposes. Users of this information should review all the primary data and information sources to ascertain the usability of the information.

PLEASANT HILL ELEMENTARY - Population

Year (Oct.)	Capacity	EE	PK	K	1st	2nd	3rd	4th	5th	Total	Absolute Growth	% Growth
2018/19	624	5	67	60	80	60	54	71	90	487		
2019/20	624	7	81	58	67	70	62	60	71	476	-11	-2.26%
2020/21	624	2	54	66	64	50	77	56	52	421	-55	-11.55%
2021/22	624	2	57	61	58	56	49	72	58	413	-8	-1.90%
2022/23	624	1	55	48	51	57	48	51	66	377	-36	-8.72%
2023/24	624	1	51	50	50	50	57	51	52	362	-15	-3.86%
2024/25	624	1	55	51	53	47	47	58	50	362	-1	-0.23%
2025/26	624	1	54	49	56	51	44	49	57	361	-1	-0.19%
2026/27	624	1	58	54	52	54	49	46	49	363	2	0.46%
2027/28	624	1	60	56	58	50	51	50	45	371	9	2.44%
2028/29	624	1	63	58	60	56	47	53	49	387	15	4.13%
2029/30	624	1	64	59	62	58	53	49	52	398	11	2.77%
2030/31	624	1	66	61	63	59	55	55	48	408	10	2.60%
2031/32	624	1	68	63	66	60	56	57	54	425	17	4.21%
2032/33	624	1	70	65	68	63	57	58	56	438	13	3.08%



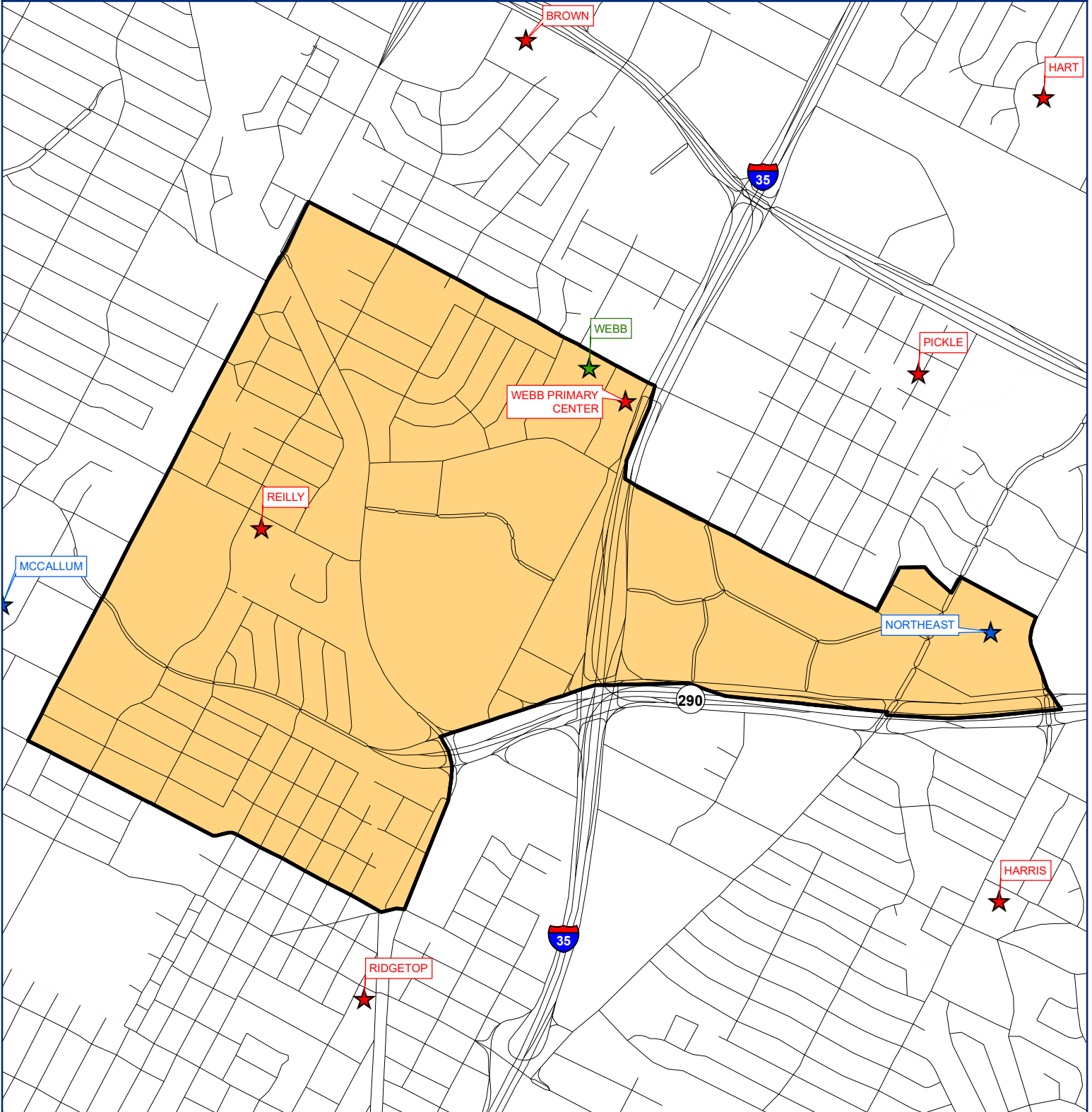

PLEASANT HILL ELEMENTARY - Enrollment

Year (Oct.)	Capacity	EE	PK	K	1st	2nd	3rd	4th	5th	Total	Absolute Growth	% Growth
2018/19	624	0	71	54	73	60	43	62	76	439		
2019/20	624	1	85	58	59	62	60	51	65	441	2	0.46%
2020/21	624	0	51	66	66	47	71	56	49	406	-35	-7.94%
2021/22	624	1	47	64	62	61	52	65	56	408	2	0.49%
2022/23	624	1	46	41	59	61	53	51	61	373	-35	-8.58%
2023/24	624	1	42	43	58	54	62	51	47	358	-15	-3.90%
2024/25	624	1	46	44	61	51	52	58	45	358	-1	-0.23%
2025/26	624	1	45	42	64	55	49	49	52	357	-1	-0.19%
2026/27	624	1	49	47	60	58	54	46	44	359	2	0.47%
2027/28	624	1	51	49	66	54	56	50	40	367	9	2.47%
2028/29	624	1	54	51	68	60	52	53	44	383	15	4.17%
2029/30	624	1	55	52	70	62	58	49	47	394	11	2.80%
2030/31	624	1	57	54	71	63	60	55	43	404	10	2.63%
2031/32	624	1	59	56	74	64	61	57	49	421	17	4.25%
2032/33	624	1	61	58	76	67	62	58	51	434	13	3.11%

REILLY ELEMENTARY



LEGEND

- | | | | |
|---|---------------------|---|---------------|
|  | Elementary Boundary |  | Elementary |
|  | ISD Boundary |  | Middle School |
| | |  | High School |



0 0.1 0.2 0.4
Miles

This product is for informational purposes and may not have been prepared for, or be suitable for, legal, engineering, or surveying purposes. Users of this information should review all the primary data and information sources to ascertain the usability of the information.

REILLY ELEMENTARY - Population

Year (Oct.)	Capacity	EE	PK	K	1st	2nd	3rd	4th	5th	Total	Absolute Growth	% Growth
2018/19	384	1	14	32	33	27	31	25	27	190		
2019/20	384	0	32	39	33	34	36	32	23	229	39	20.53%
2020/21	384	0	5	26	29	21	22	22	27	152	-77	-33.62%
2021/22	384	1	17	34	30	33	31	18	27	191	39	25.66%
2022/23	384	1	20	27	30	25	38	28	23	192	1	0.52%
2023/24	384	1	19	26	27	27	21	36	27	184	-8	-4.11%
2024/25	384	1	20	26	26	26	31	20	41	191	7	4.00%
2025/26	384	1	22	29	25	23	27	29	22	178	-13	-6.91%
2026/27	384	1	23	30	29	23	23	25	31	185	7	3.73%
2027/28	384	1	25	32	30	27	25	21	28	189	4	2.07%
2028/29	384	1	25	32	31	28	28	23	23	191	2	0.97%
2029/30	384	1	25	33	32	29	29	26	25	200	10	5.13%
2030/31	384	1	26	34	33	30	31	27	29	211	11	5.40%
2031/32	384	1	27	35	34	30	32	29	30	218	7	3.19%
2032/33	384	1	28	36	35	31	32	30	32	225	7	3.11%



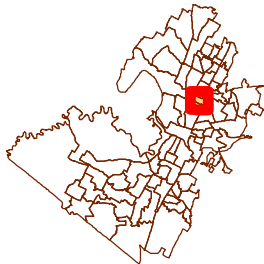
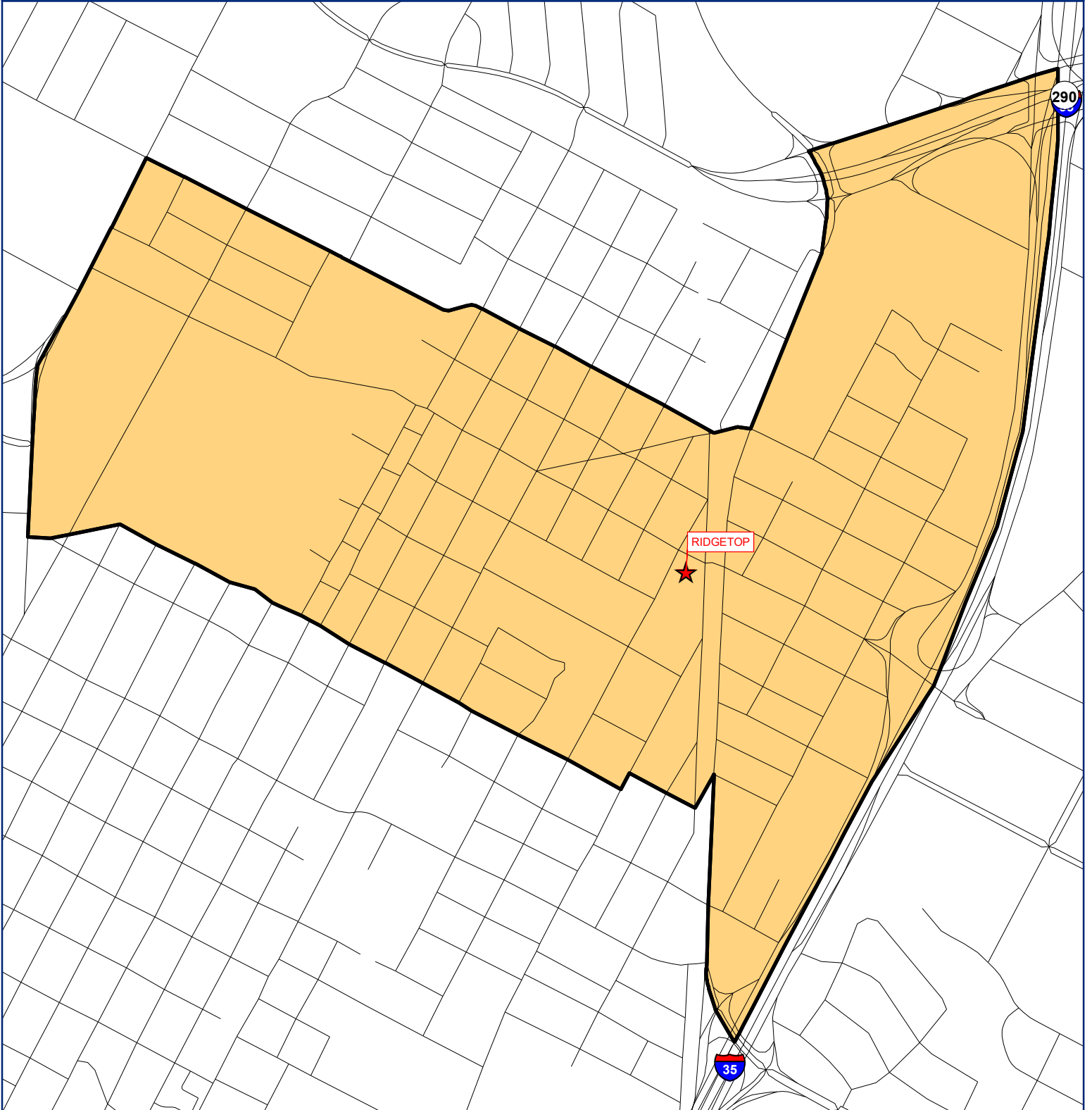

REILLY ELEMENTARY - Enrollment

Year (Oct.)	Capacity	EE	PK	K	1st	2nd	3rd	4th	5th	Total	Absolute Growth	% Growth
2018/19	384	1	24	51	36	25	25	27	28	217		
2019/20	384	4	36	63	52	31	24	23	25	258	41	18.89%
2020/21	384	0	27	52	52	47	27	23	23	251	-7	-2.71%
2021/22	384	1	43	70	55	54	46	26	23	318	67	26.69%
2022/23	384	0	49	58	66	52	46	42	31	344	26	8.18%
2023/24	384	0	48	57	63	54	29	50	35	336	-8	-2.29%
2024/25	384	0	49	57	62	53	39	34	49	343	7	2.19%
2025/26	384	0	51	60	61	50	35	43	30	330	-13	-3.85%
2026/27	384	0	52	61	65	50	31	39	39	337	7	2.02%
2027/28	384	0	54	63	66	54	33	35	36	341	4	1.14%
2028/29	384	0	54	63	67	55	36	37	31	343	2	0.54%
2029/30	384	0	54	64	68	56	37	40	33	352	10	2.85%
2030/31	384	0	55	65	69	57	39	41	37	363	11	3.07%
2031/32	384	0	56	66	70	57	40	43	38	370	7	1.85%
2032/33	384	0	57	67	71	58	40	44	40	377	7	1.83%

RIDGETOP ELEMENTARY



LEGEND

- | | |
|---|---|
|  Elementary Boundary |  Elementary |
|  ISD Boundary |  Middle School |
| |  High School |



0 0.05 0.1 0.2
Miles

This product is for informational purposes and may not have been prepared for, or be suitable for legal, engineering, or surveying purposes. Users of this information should review all the primary data and information sources to ascertain the usability of the information.

RIDGETOP ELEMENTARY - Population

Year (Oct.)	Capacity	EE	PK	K	1st	2nd	3rd	4th	5th	Total	Absolute Growth	% Growth
2018/19	264	2	9	25	21	20	17	16	10	120		
2019/20	264	2	12	23	24	22	20	15	13	131	11	9.17%
2020/21	264	0	6	29	19	23	21	18	10	126	-5	-3.82%
2021/22	264	0	10	14	33	23	21	20	16	137	11	8.73%
2022/23	264	0	19	20	16	37	26	20	19	157	20	14.60%
2023/24	264	0	12	19	19	16	37	24	20	147	-10	-6.09%
2024/25	264	0	14	18	20	21	16	35	22	146	-1	-0.70%
2025/26	264	0	16	20	19	21	22	15	33	146	0	-0.04%
2026/27	264	0	16	21	20	20	21	21	14	133	-13	-9.18%
2027/28	264	0	17	22	22	22	20	20	20	143	11	7.91%
2028/29	264	0	19	24	23	24	23	19	19	151	8	5.24%
2029/30	264	0	19	25	25	25	25	22	18	159	9	5.67%
2030/31	264	0	20	26	26	27	26	24	21	170	11	6.88%
2031/32	264	0	22	28	27	28	28	24	23	180	10	5.59%
2032/33	264	0	24	30	29	29	29	26	23	190	10	5.30%



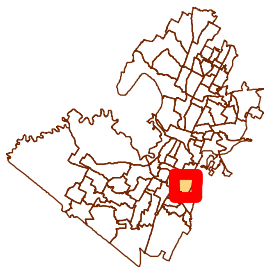
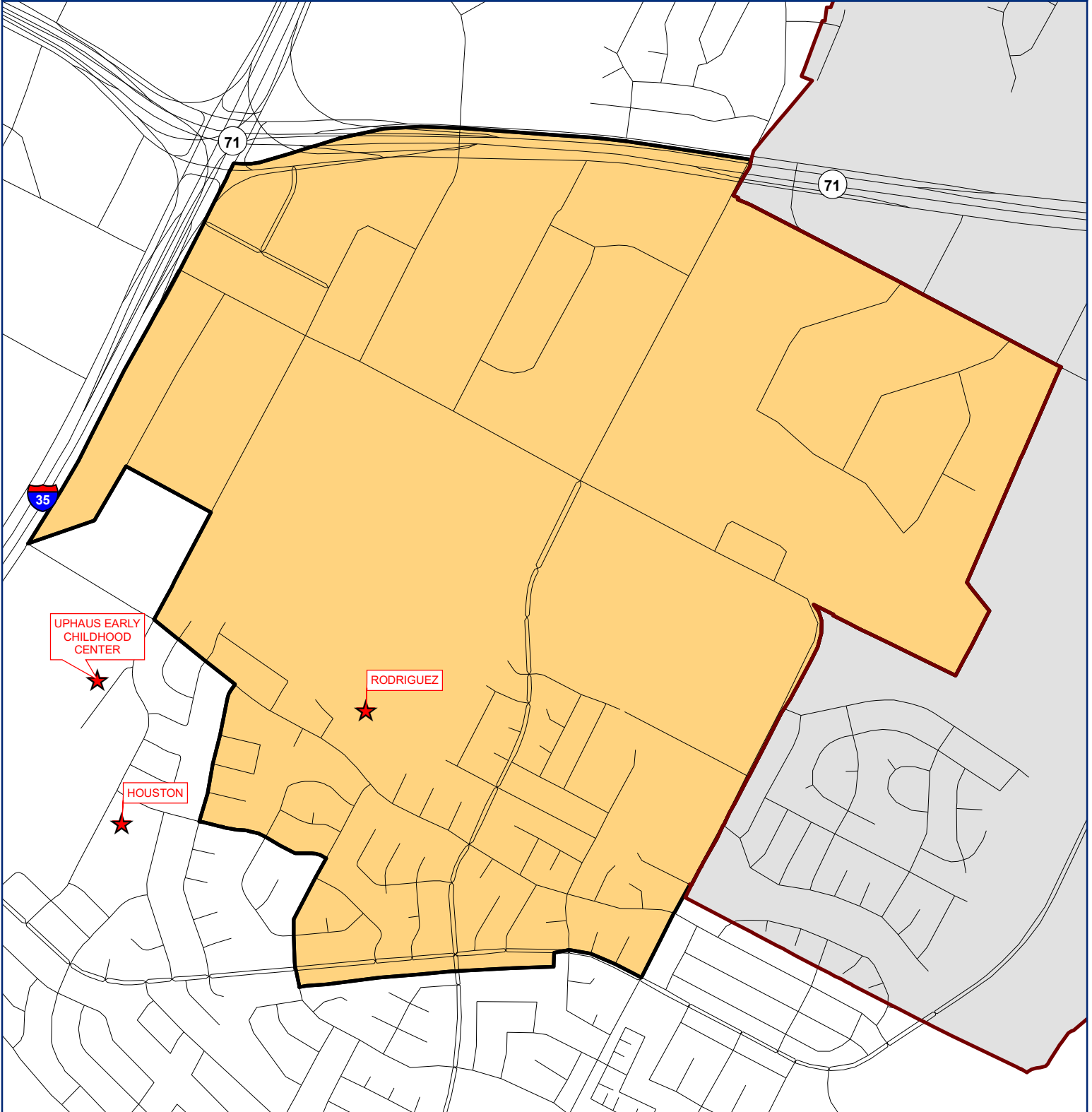

RIDGETOP ELEMENTARY - Enrollment

Year (Oct.)	Capacity	EE	PK	K	1st	2nd	3rd	4th	5th	Total	Absolute Growth	% Growth
2018/19	264	1	34	64	72	66	48	53	35	373		
2019/20	264	0	32	62	60	60	57	43	47	361	-12	-3.22%
2020/21	264	0	24	64	53	56	55	55	41	348	-13	-3.60%
2021/22	264	0	30	52	68	49	52	55	51	357	9	2.59%
2022/23	264	0	38	58	53	65	56	46	51	367	10	2.80%
2023/24	264	0	31	57	56	44	67	50	52	357	-10	-2.60%
2024/25	264	0	33	56	57	49	46	61	54	356	-1	-0.29%
2025/26	264	0	35	58	56	49	52	41	65	356	0	-0.02%
2026/27	264	0	35	59	57	48	51	47	46	343	-13	-3.77%
2027/28	264	0	36	60	59	50	50	46	52	353	11	3.07%
2028/29	264	0	38	62	60	52	53	45	51	361	8	2.13%
2029/30	264	0	38	63	62	53	55	48	50	369	9	2.37%
2030/31	264	0	39	64	63	55	56	50	53	380	11	2.97%
2031/32	264	0	41	66	64	56	58	50	55	390	10	2.50%
2032/33	264	0	43	68	66	57	59	52	55	400	10	2.44%

RODRIGUEZ ELEMENTARY



LEGEND

-  Elementary Boundary
-  Elementary
-  ISD Boundary
-  Middle School
-  High School



0 0.075 0.15 0.3
Miles

This product is for informational purposes and may not have been prepared for, or be suitable for legal, engineering, or surveying purposes. Users of this information should review all the primary data and information sources to ascertain the usability of the information.

RODRIGUEZ ELEMENTARY - Population

Year (Oct.)	Capacity	EE	PK	K	1st	2nd	3rd	4th	5th	6th	Total	Absolute Growth	% Growth
2018/19	844	4	94	61	66	89	87	85	85	0	571		
2019/20	844	10	123	80	59	72	90	88	81	0	603	32	5.60%
2020/21	844	1	77	47	59	45	56	75	70	0	430	-173	-28.69%
2021/22	844	2	68	51	38	41	42	54	56	0	352	-78	-18.14%
2022/23	844	6	71	63	71	50	53	39	46	0	399	47	13.35%
2023/24	844	6	80	61	61	74	48	50	37	0	417	18	4.53%
2024/25	844	6	81	62	59	64	71	45	47	0	435	17	4.18%
2025/26	844	6	76	60	69	67	68	67	41	0	454	19	4.46%
2026/27	844	6	78	60	61	74	66	64	63	0	472	18	3.88%
2027/28	844	6	80	62	62	66	74	62	60	0	472	0	0.03%
2028/29	844	6	77	60	65	68	67	70	57	0	470	-2	-0.39%
2029/30	844	6	78	61	62	71	68	63	65	0	474	5	0.98%
2030/31	844	6	81	63	63	68	72	64	59	0	476	1	0.30%
2031/32	844	6	80	62	66	69	69	68	59	0	479	3	0.57%
2032/33	844	6	78	61	64	72	70	65	63	0	479	1	0.16%

RODRIGUEZ ELEMENTARY - Enrollment

Year (Oct.)	Capacity	EE	PK	K	1st	2nd	3rd	4th	5th	6th	Total	Absolute Growth	% Growth
2018/19	844	0	46	48	59	72	78	70	71		444		
2019/20	844	0	81	54	53	64	73	78	68		471	27	6.08%
2020/21	844	0	62	37	46	46	51	63	62		367	-104	-22.08%
2021/22	844	0	70	51	38	41	42	54	56		352	-15	-4.09%
2022/23	844	5	63	60	55	43	40	39	45	45	395	43	12.22%
2023/24	844	5	72	58	45	67	35	50	36	45	413	18	4.57%
2024/25	844	5	73	59	43	57	58	45	46	45	431	17	4.22%
2025/26	844	5	68	57	53	60	55	67	40	45	450	19	4.50%
2026/27	844	5	70	57	45	67	53	64	62	45	468	18	3.92%
2027/28	844	5	72	59	46	59	61	62	59	45	468	0	0.03%
2028/29	844	5	69	57	49	61	54	70	56	45	466	-2	-0.39%
2029/30	844	5	70	58	46	64	55	63	64	45	470	5	0.99%
2030/31	844	5	73	60	47	61	59	64	58	45	472	1	0.31%
2031/32	844	5	72	59	50	62	56	68	58	45	475	3	0.57%
2032/33	844	5	70	58	48	65	57	65	62	45	475	1	0.16%

SANCHEZ ELEMENTARY

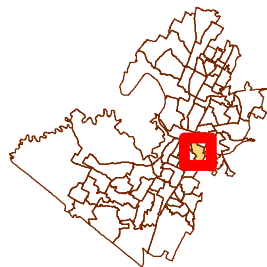
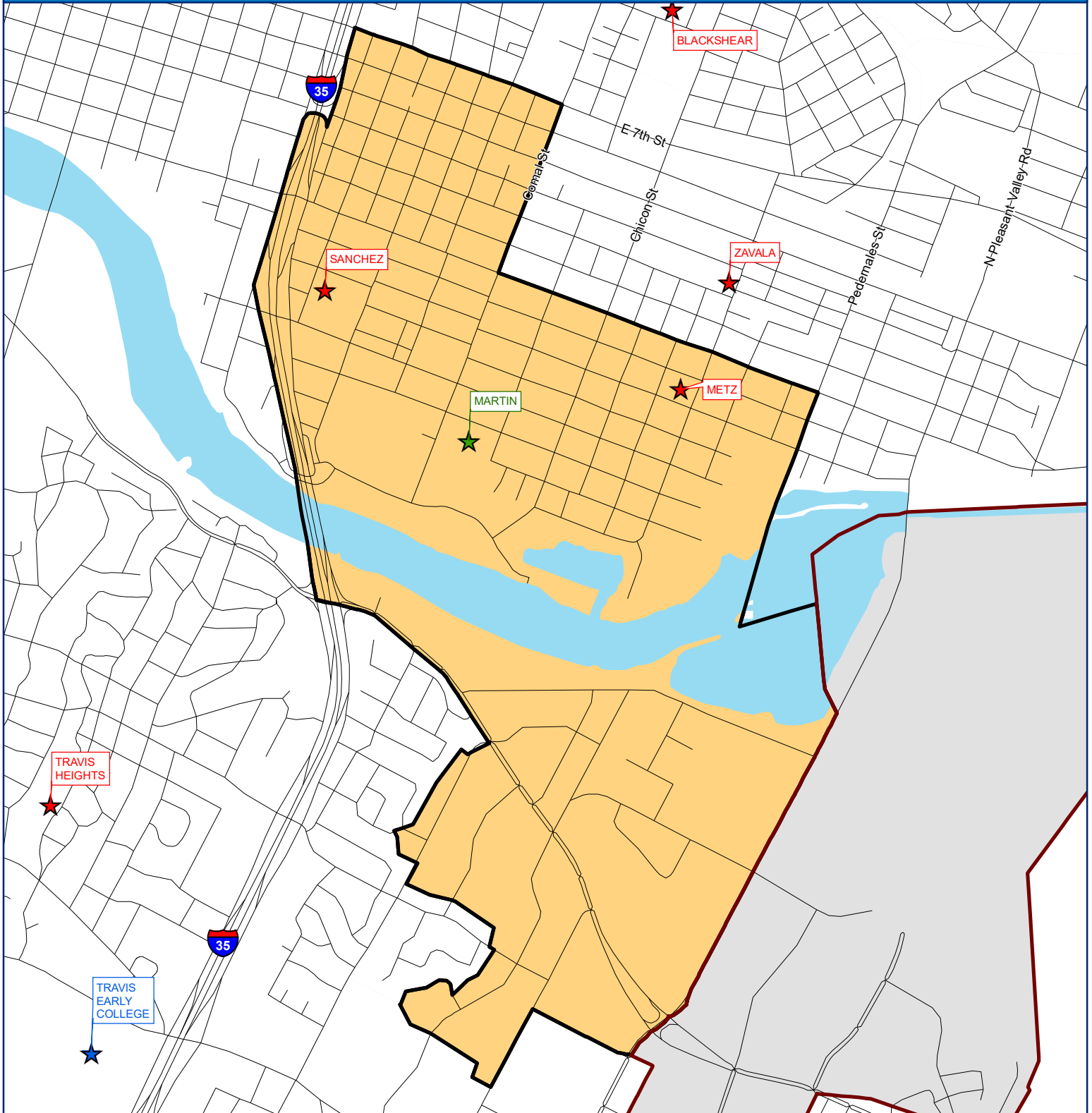

LEGEND

- Elementary Boundary
- ISD Boundary
- ★ Elementary
- ★ Middle School
- ★ High School

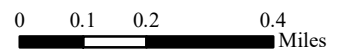

This product is for informational purposes and may not have been prepared for, or be suitable for legal, engineering, or surveying purposes. Users of this information should review all the primary data and information sources to ascertain the usability of the information.

SANCHEZ ELEMENTARY - Population

Year (Oct.)	Capacity	EE	PK	K	1st	2nd	3rd	4th	5th	6th	Total	Absolute Growth	% Growth
2018/19	544	2	52	66	71	64	50	61	64	0	430		
2019/20	544	2	70	60	65	64	58	46	60	0	425	-5	-1.16%
2020/21	544	0	34	61	54	59	52	41	40	0	341	-84	-19.76%
2021/22	544	1	58	62	66	61	60	51	43	0	402	61	17.89%
2022/23	544	4	49	56	64	71	59	62	48	0	413	11	2.74%
2023/24	544	1	50	60	60	55	67	55	60	0	408	-5	-1.28%
2024/25	544	1	49	58	66	52	52	63	52	0	393	-15	-3.68%
2025/26	544	1	53	61	62	62	49	50	60	0	398	5	1.25%
2026/27	544	1	51	61	66	55	59	46	48	0	387	-10	-2.55%
2027/28	544	1	53	62	66	59	52	56	44	0	393	5	1.33%
2028/29	544	1	52	61	67	60	56	50	53	0	400	7	1.87%
2029/30	544	1	53	62	66	60	57	53	48	0	400	0	-0.09%
2030/31	544	1	58	68	67	59	57	54	50	0	414	14	3.55%
2031/32	544	1	53	62	74	60	56	54	51	0	411	-3	-0.74%
2032/33	544	1	48	57	67	67	57	53	51	0	401	-9	-2.26%



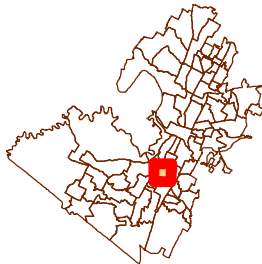
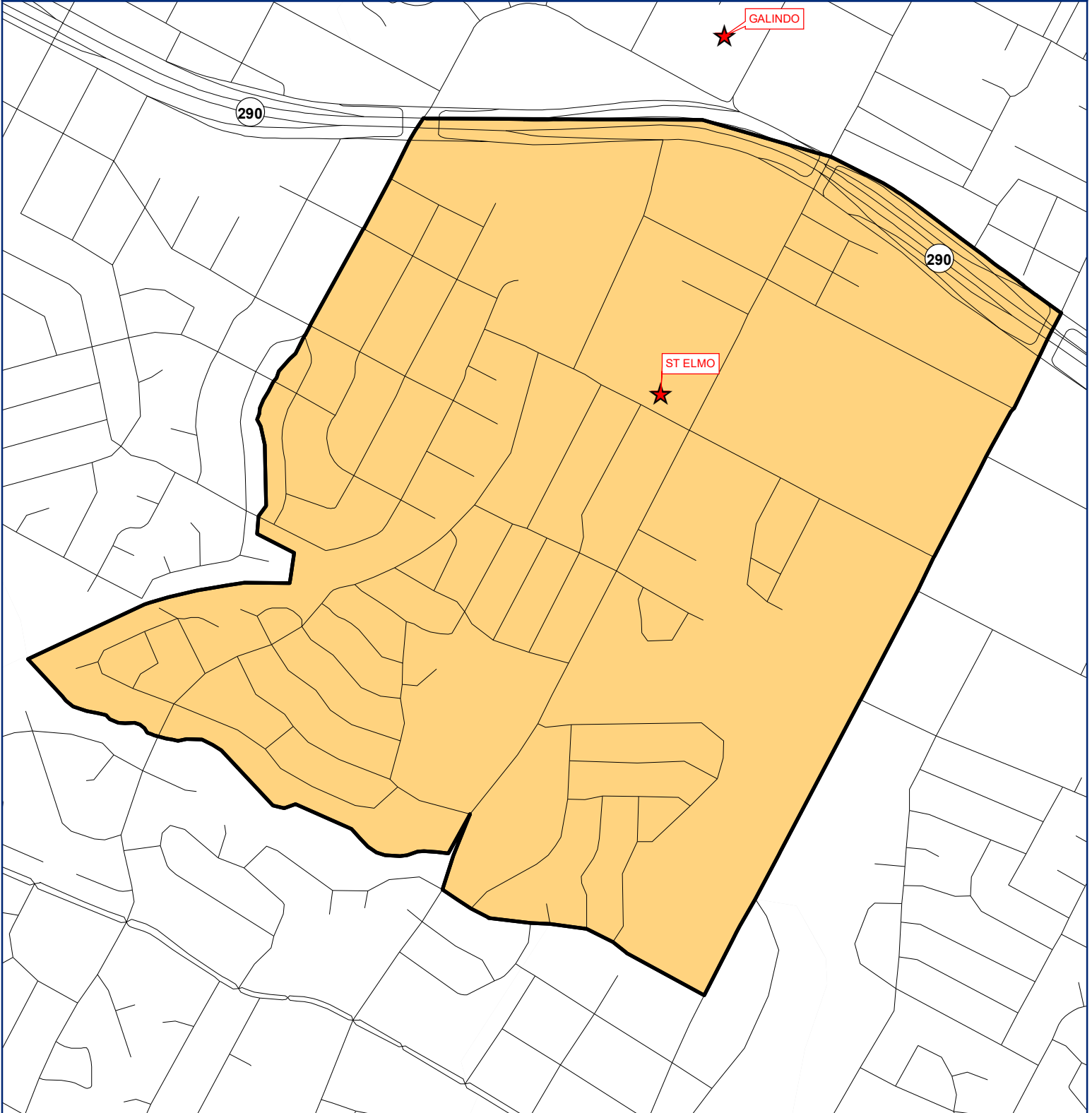

SANCHEZ ELEMENTARY - Enrollment

Year (Oct.)	Capacity	EE	PK	K	1st	2nd	3rd	4th	5th	6th	Total	Absolute Growth	% Growth
2018/19	544	1	30	41	44	38	36	41	40		271		
2019/20	544	0	42	33	46	36	39	31	41		268	-3	-1.11%
2020/21	544	0	17	40	37	40	31	30	23		218	-50	-18.66%
2021/22	544	0	71	58	73	63	62	53	48		428	210	96.33%
2022/23	544	0	60	63	65	80	64	69	51	36	488	60	14.02%
2023/24	544	0	61	67	61	64	72	62	63	36	486	-2	-0.47%
2024/25	544	1	60	65	67	61	57	70	55	36	472	-14	-2.88%
2025/26	544	2	64	68	63	71	54	57	63	36	478	6	1.25%
2026/27	544	3	62	68	67	64	64	53	51	36	468	-9	-1.91%
2027/28	544	4	64	69	67	68	57	63	47	36	475	6	1.31%
2028/29	544	5	63	68	68	69	61	57	56	36	483	8	1.75%
2029/30	544	6	64	69	67	69	62	60	51	36	484	1	0.13%
2030/31	544	7	69	75	68	68	62	61	53	36	499	15	3.14%
2031/32	544	8	64	69	75	69	61	61	54	36	497	-2	-0.42%
2032/33	544	9	59	64	68	76	62	60	54	36	488	-8	-1.67%

ST ELMO ELEMENTARY



LEGEND

- | | |
|---|---|
|  Elementary Boundary |  Elementary |
|  ISD Boundary |  Middle School |
| |  High School |



0 0.05 0.1 0.2 Miles

This product is for informational purposes and may not have been prepared for, or be suitable for legal, engineering, or surveying purposes. Users of this information should review the primary data and information sources to ascertain the usability of the information.

ST ELMO ELEMENTARY - Population

Year (Oct.)	Capacity	EE	PK	K	1st	2nd	3rd	4th	5th	Total	Absolute Growth	% Growth
2018/19	506	0	39	41	31	42	31	40	38	262		
2019/20	506	4	51	45	36	31	40	28	40	275	13	4.96%
2020/21	506	3	26	36	38	26	29	37	25	220	-55	-20.00%
2021/22	506	2	42	43	44	35	34	35	33	268	48	21.82%
2022/23	506	0	48	33	46	40	38	33	39	277	9	3.36%
2023/24	506	0	35	35	35	45	38	35	33	256	-21	-7.61%
2024/25	506	0	41	35	37	35	50	39	35	272	17	6.45%
2025/26	506	0	42	34	37	35	37	49	40	274	2	0.59%
2026/27	506	0	40	35	36	36	36	36	49	268	-6	-2.25%
2027/28	506	0	42	35	37	35	38	36	36	259	-9	-3.49%
2028/29	506	0	42	35	37	36	37	37	37	261	2	0.79%
2029/30	506	0	41	35	37	36	38	36	37	260	-1	-0.22%
2030/31	506	0	41	35	37	36	38	37	37	261	1	0.53%
2031/32	506	0	41	35	37	36	38	37	38	262	1	0.36%
2032/33	506	0	41	35	37	36	38	37	38	262	0	-0.03%



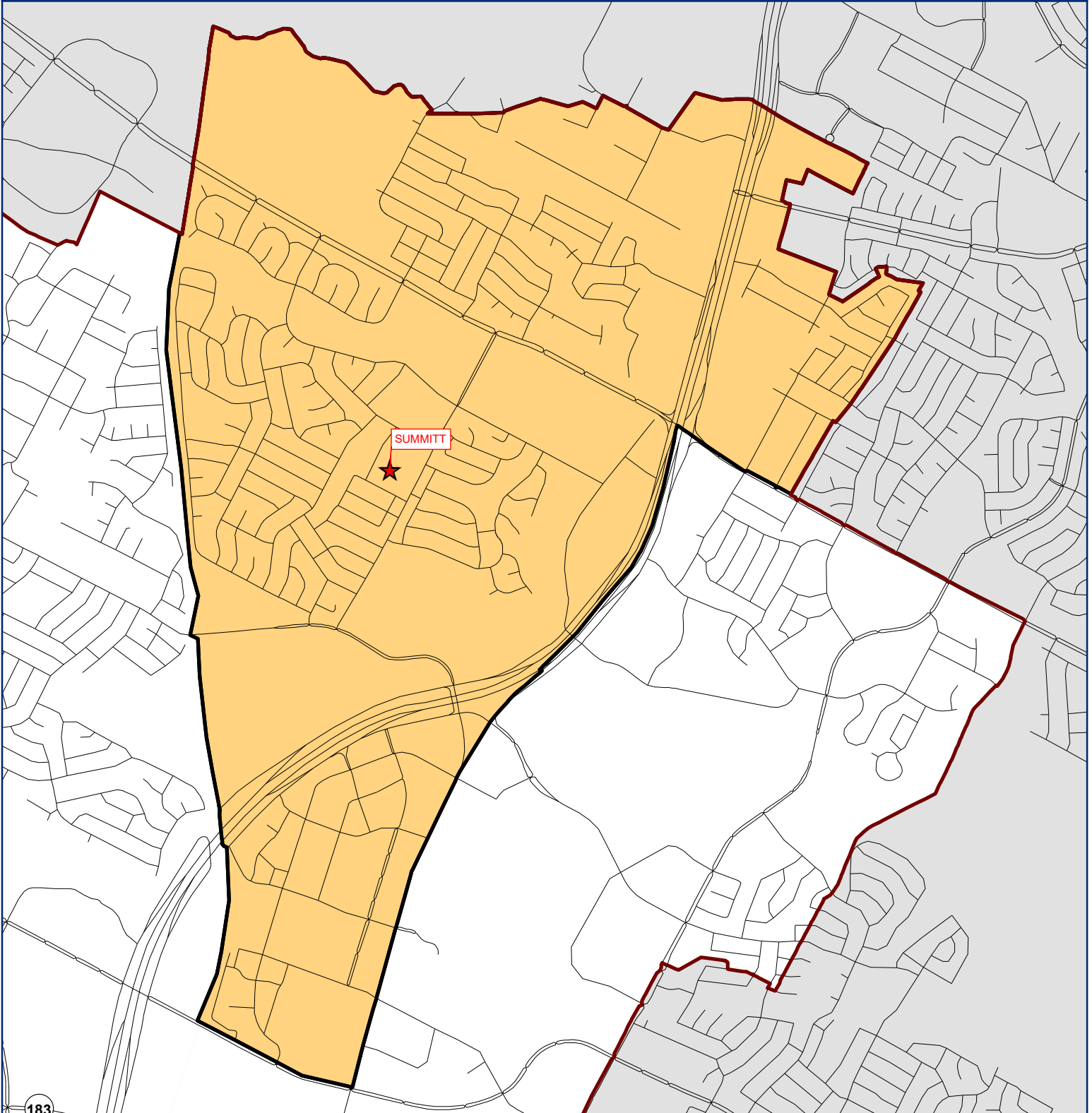

ST ELMO ELEMENTARY - Enrollment

Year (Oct.)	Capacity	EE	PK	K	1st	2nd	3rd	4th	5th	Total	Absolute Growth	% Growth
2018/19	506	0	42	52	38	48	29	46	44	299		
2019/20	506	0	74	48	55	46	51	30	48	352	53	17.73%
2020/21	506	0	49	49	46	46	42	44	29	305	-47	-13.35%
2021/22	506	1	43	46	53	37	42	42	39	303	-2	-0.66%
2022/23	506	0	42	34	51	49	38	44	44	302	-1	-0.33%
2023/24	506	0	29	36	40	54	38	46	38	281	-21	-6.98%
2024/25	506	0	35	36	42	44	50	50	40	297	17	5.88%
2025/26	506	0	36	35	42	44	37	60	45	299	2	0.54%
2026/27	506	0	34	36	41	45	36	47	54	293	-6	-2.06%
2027/28	506	0	36	36	42	44	38	47	41	284	-9	-3.19%
2028/29	506	0	36	36	42	45	37	48	42	286	2	0.72%
2029/30	506	0	35	36	42	45	38	47	42	285	-1	-0.20%
2030/31	506	0	35	36	42	45	38	48	42	286	1	0.48%
2031/32	506	0	35	36	42	45	38	48	43	287	1	0.33%
2032/33	506	0	35	36	42	45	38	48	43	287	0	-0.03%

SUMMITT ELEMENTARY



LEGEND

-  Elementary Boundary
-  Elementary
-  ISD Boundary
-  Middle School
-  High School

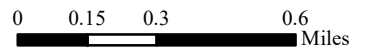
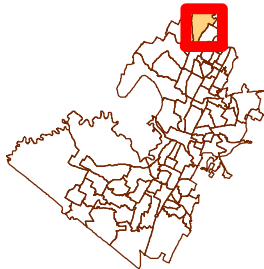

This product is for informational purposes and may not have been prepared for, or be suitable for legal, engineering, or surveying purposes. Users of this information should review all the primary data and information sources to ascertain the usability of the information.

SUMMITT ELEMENTARY - Population

Year (Oct.)	Capacity	EE	PK	K	1st	2nd	3rd	4th	5th	Total	Absolute Growth	% Growth
2018/19	788	4	39	116	103	94	92	95	98	641		
2019/20	788	4	43	105	123	111	94	95	99	674	33	5.15%
2020/21	788	3	34	67	98	103	102	82	88	577	-97	-14.39%
2021/22	788	5	34	97	81	103	92	98	89	599	22	3.81%
2022/23	788	4	45	73	90	87	105	90	97	591	-8	-1.34%
2023/24	788	4	46	79	74	89	87	104	91	574	-17	-2.94%
2024/25	788	4	40	76	83	76	90	85	107	561	-12	-2.14%
2025/26	788	4	47	81	76	85	74	88	86	541	-20	-3.55%
2026/27	788	4	48	85	82	77	86	72	89	543	2	0.29%
2027/28	788	4	49	88	87	84	74	84	73	543	0	0.06%
2028/29	788	4	48	85	89	89	82	72	85	554	11	2.05%
2029/30	788	4	49	87	86	91	89	80	73	559	5	0.85%
2030/31	788	4	50	88	88	88	89	87	81	575	16	2.79%
2031/32	788	4	50	88	89	90	87	87	88	583	8	1.42%
2032/33	788	4	50	89	89	91	89	85	88	585	2	0.42%

SUMMITT ELEMENTARY - Enrollment

Year (Oct.)	Capacity	EE	PK	K	1st	2nd	3rd	4th	5th	Total	Absolute Growth	% Growth
2018/19	788	1	62	140	136	130	122	113	121	825		
2019/20	788	2	65	130	146	136	127	128	114	848	23	2.79%
2020/21	788	3	43	100	124	130	125	116	116	757	-91	-10.73%
2021/22	788	5	46	118	103	132	113	117	118	752	-5	-0.66%
2022/23	788	4	73	98	115	109	133	114	115	761	9	1.20%
2023/24	788	4	74	104	99	111	115	128	109	744	-17	-2.28%
2024/25	788	4	68	101	108	98	118	109	125	731	-12	-1.65%
2025/26	788	4	75	106	101	107	102	112	104	711	-20	-2.73%
2026/27	788	4	76	110	107	99	114	96	107	713	2	0.22%
2027/28	788	4	77	113	112	106	102	108	91	713	0	0.04%
2028/29	788	4	76	110	114	111	110	96	103	724	11	1.56%
2029/30	788	4	77	112	111	113	117	104	91	729	5	0.65%
2030/31	788	4	78	113	113	110	117	111	99	745	16	2.14%
2031/32	788	4	78	113	114	112	115	111	106	753	8	1.09%
2032/33	788	4	78	114	114	113	117	109	106	755	2	0.33%

SUNSET VALLEY ELEMENTARY

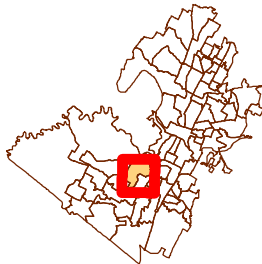
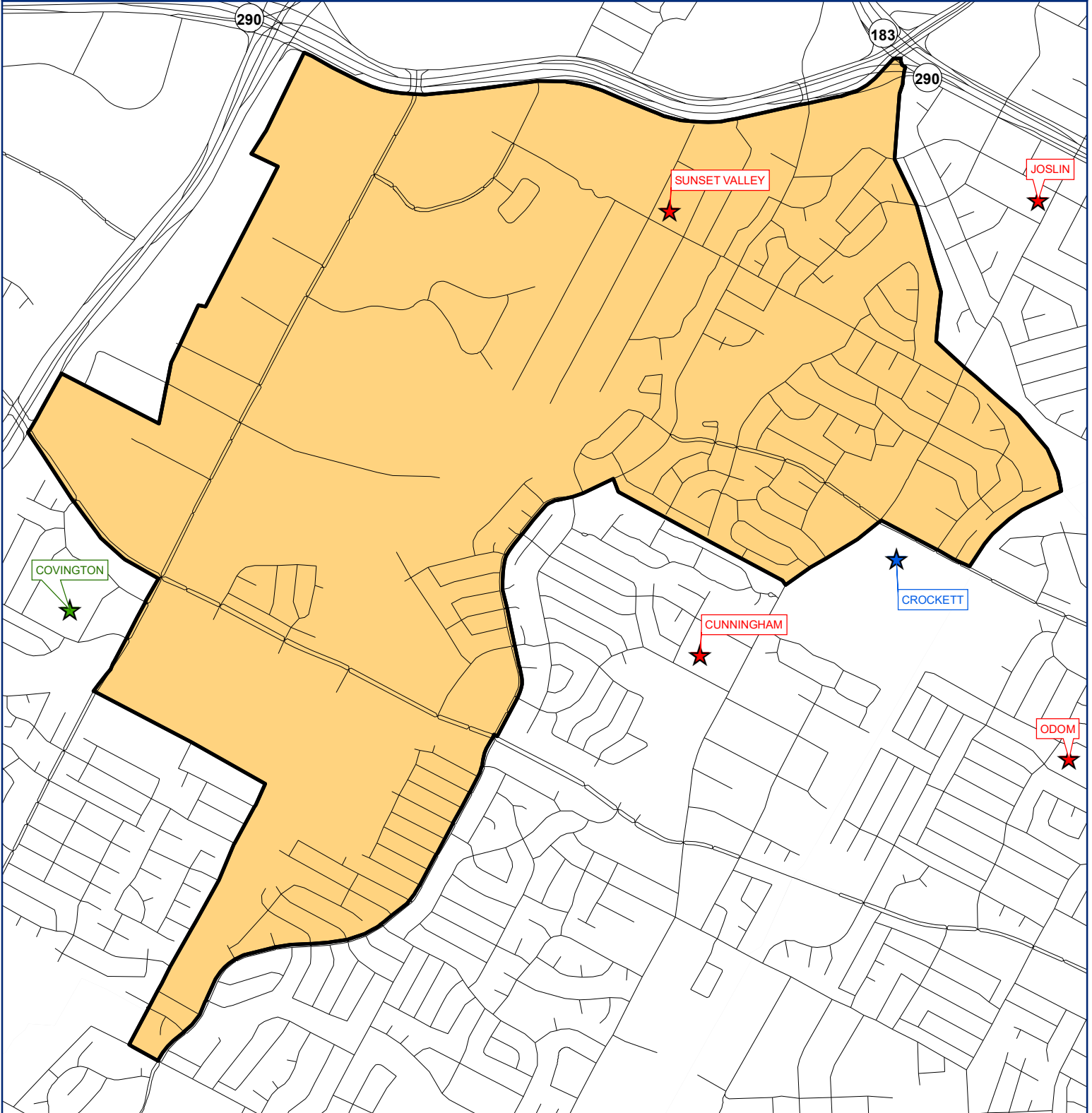

LEGEND

- Elementary Boundary
- ISD Boundary
- ★ Elementary
- ★ Middle School
- ★ High School

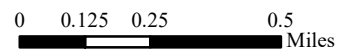

This product is for informational purposes and may not have been prepared for, or be suitable for legal, engineering, or surveying purposes. Users of this information should review the primary data and information sources to ascertain the usability of the information.

SUNSET VALLEY ELEMENTARY - Population

Year (Oct.)	Capacity	EE	PK	K	1st	2nd	3rd	4th	5th	Total	Absolute Growth	% Growth
2018/19	702	1	42	55	58	46	39	57	43	341		
2019/20	702	3	52	63	59	72	64	44	64	421	80	23.46%
2020/21	702	3	32	54	60	50	65	54	40	358	-63	-14.96%
2021/22	702	1	40	57	49	52	49	60	56	364	6	1.68%
2022/23	702	3	29	46	58	45	48	39	52	320	-44	-12.09%
2023/24	702	3	38	47	47	53	47	49	40	324	4	1.25%
2024/25	702	3	38	51	46	44	52	45	48	327	3	0.78%
2025/26	702	3	38	52	51	43	43	52	47	329	3	0.83%
2026/27	702	3	42	55	52	47	43	43	53	338	9	2.60%
2027/28	702	3	42	57	55	49	46	42	43	337	0	-0.12%
2028/29	702	3	40	54	57	51	48	46	43	342	5	1.46%
2029/30	702	3	41	55	54	53	51	48	47	352	10	2.91%
2030/31	702	3	41	55	55	50	52	50	49	355	3	0.80%
2031/32	702	3	40	54	55	51	50	52	51	356	1	0.37%
2032/33	702	3	40	54	54	51	51	50	53	356	0	0.01%



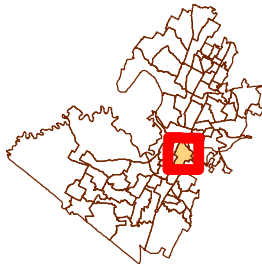
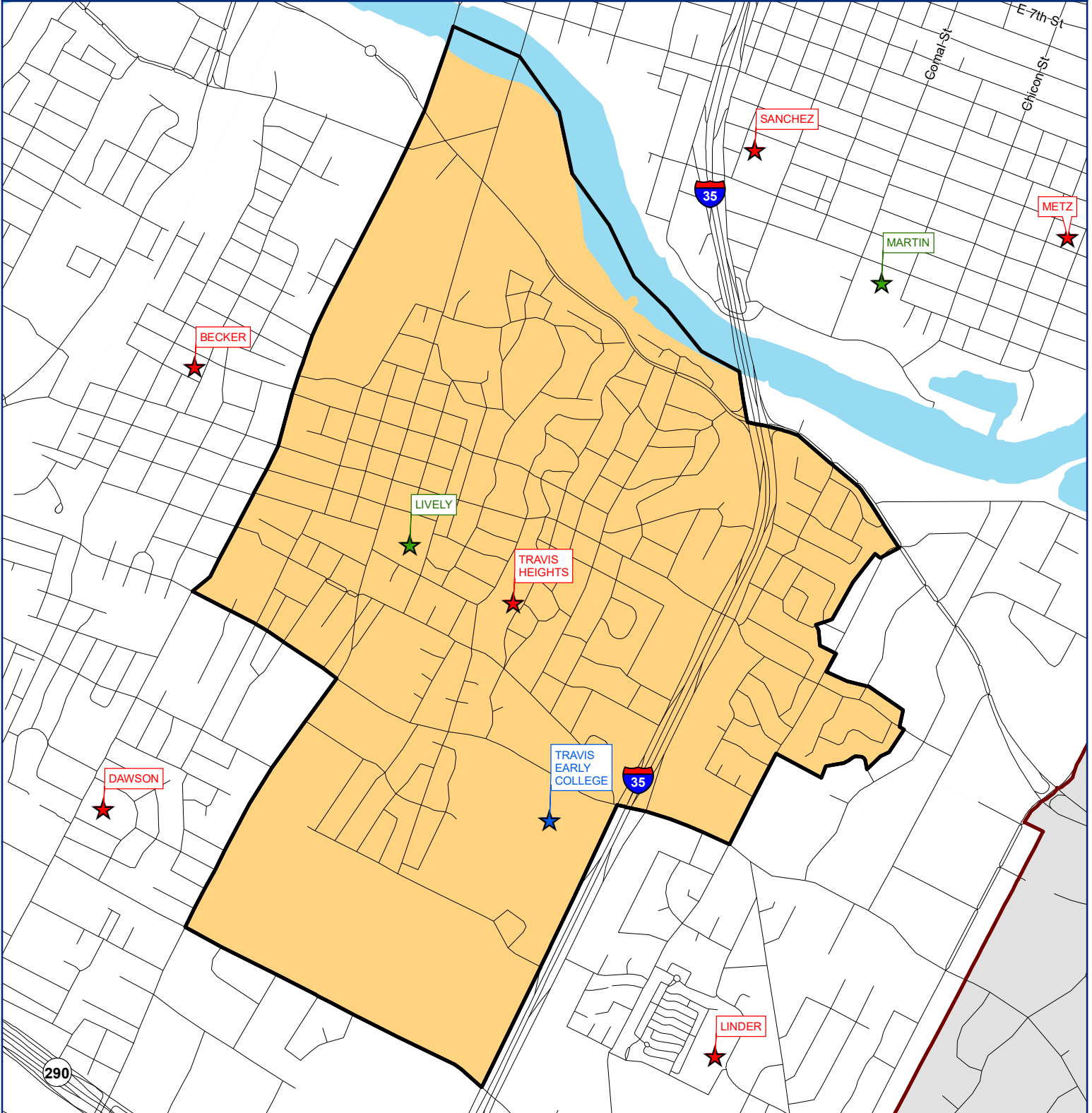

SUNSET VALLEY ELEMENTARY - Enrollment

Year (Oct.)	Capacity	EE	PK	K	1st	2nd	3rd	4th	5th	Total	Absolute Growth	% Growth
2018/19	702	2	82	112	89	76	75	69	54	559		
2019/20	702	7	101	90	97	84	68	69	62	578	19	3.40%
2020/21	702	7	50	88	83	76	73	52	58	487	-91	-15.74%
2021/22	702	3	66	84	77	69	67	58	49	473	-14	-2.87%
2022/23	702	0	66	64	78	67	69	55	49	448	-25	-5.29%
2023/24	702	0	70	65	67	75	68	65	37	447	-1	-0.22%
2024/25	702	0	70	69	66	66	73	61	45	450	3	0.56%
2025/26	702	0	70	70	71	65	64	68	44	452	3	0.60%
2026/27	702	0	74	73	72	69	64	59	50	461	9	1.89%
2027/28	702	0	74	75	75	71	67	58	40	460	0	-0.09%
2028/29	702	0	72	72	77	73	69	62	40	465	5	1.07%
2029/30	702	0	73	73	74	75	72	64	44	475	10	2.14%
2030/31	702	0	73	73	75	72	73	66	46	478	3	0.59%
2031/32	702	0	72	72	75	73	71	68	48	479	1	0.27%
2032/33	702	0	72	72	74	73	72	66	50	479	0	0.00%

TRAVIS HEIGHTS ELEMENTARY



LEGEND

-  Elementary Boundary
-  Elementary
-  ISD Boundary
-  Middle School
-  High School

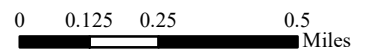

This product is for informational purposes and may not have been prepared for, or be suitable for legal, engineering, or surveying purposes. Users of this information should review and consult the primary data and information sources to ascertain the usability of the information.

TRAVIS HEIGHTS ELEMENTARY - Population

Year (Oct.)	Capacity	EE	PK	K	1st	2nd	3rd	4th	5th	Total	Absolute Growth	% Growth
2018/19	670	4	75	73	70	71	71	63	70	497		
2019/20	670	2	70	78	69	66	64	62	59	470	-27	-5.43%
2020/21	670	1	63	69	85	58	65	63	58	462	-8	-1.70%
2021/22	670	0	62	81	71	86	50	59	61	470	8	1.73%
2022/23	670	1	66	76	85	71	85	44	57	485	15	3.19%
2023/24	670	1	70	77	73	80	66	77	41	485	0	0.07%
2024/25	670	1	66	74	78	71	74	59	73	496	11	2.21%
2025/26	670	1	68	75	74	76	67	66	56	483	-13	-2.64%
2026/27	670	1	69	76	74	71	71	60	62	484	1	0.16%
2027/28	670	1	71	79	76	72	67	63	57	486	2	0.51%
2028/29	670	1	70	77	79	73	68	60	60	488	1	0.29%
2029/30	670	1	70	78	77	76	68	61	57	488	1	0.17%
2030/31	670	1	70	78	78	75	71	61	58	492	4	0.81%
2031/32	670	1	70	78	78	75	70	64	58	494	2	0.41%
2032/33	670	1	70	78	78	75	70	63	61	496	2	0.40%



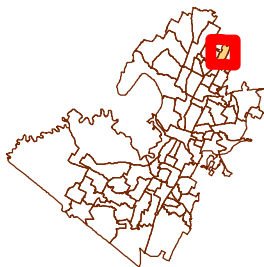
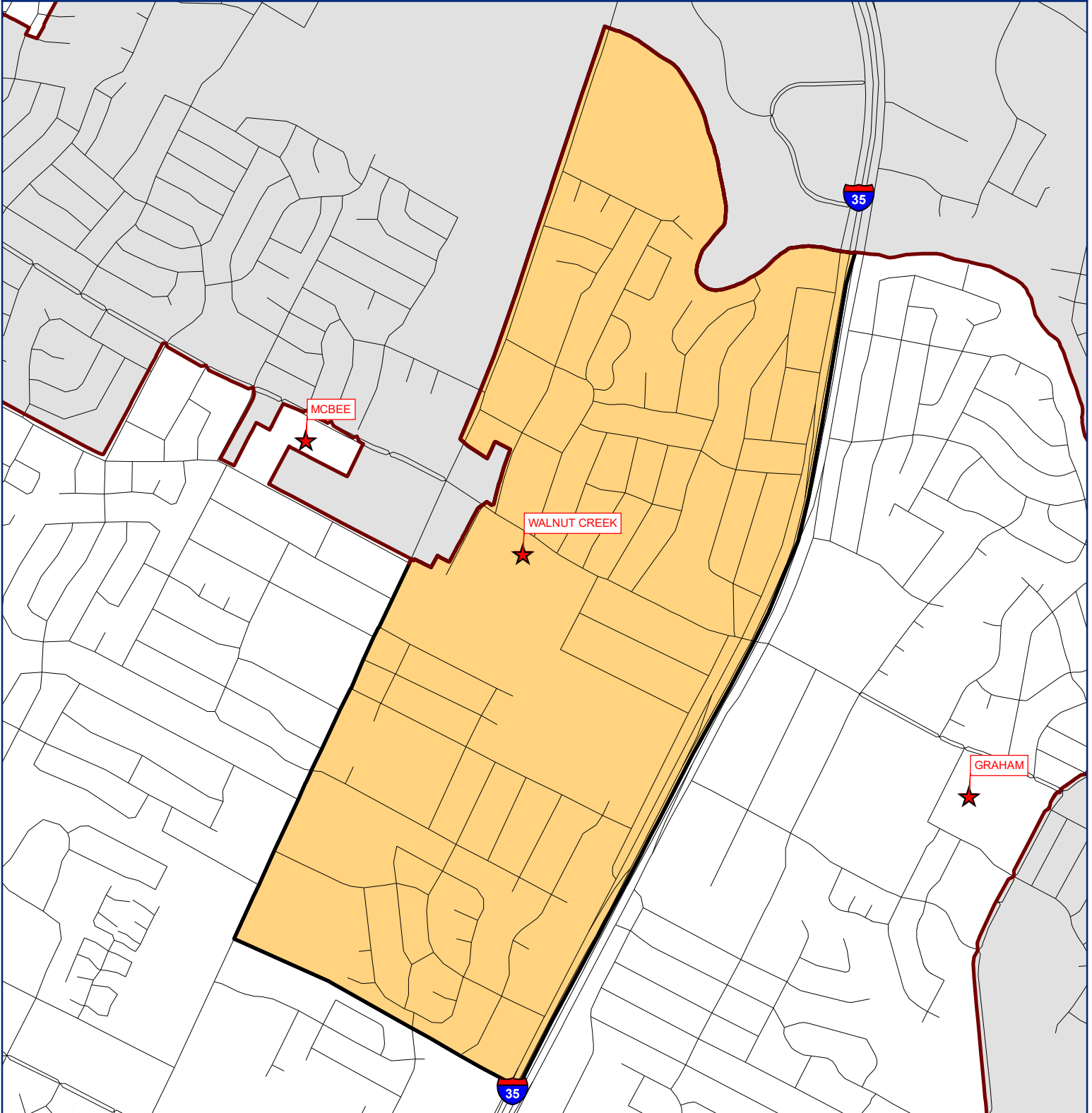

TRAVIS HEIGHTS ELEMENTARY - Enrollment

Year (Oct.)	Capacity	EE	PK	K	1st	2nd	3rd	4th	5th	Total	Absolute Growth	% Growth
2018/19	670	4	52	78	70	77	70	73	78	502		
2019/20	670	1	72	77	77	72	74	65	68	506	4	0.80%
2020/21	670	0	60	75	80	78	77	73	61	504	-2	-0.40%
2021/22	670	0	66	74	74	81	73	75	68	511	7	1.39%
2022/23	670	1	65	78	82	70	77	65	72	510	-1	-0.20%
2023/24	670	1	69	79	70	79	58	98	56	510	0	0.07%
2024/25	670	1	65	76	75	70	66	80	88	521	11	2.10%
2025/26	670	1	67	77	71	75	59	87	71	508	-13	-2.51%
2026/27	670	1	68	78	71	70	63	81	77	509	1	0.15%
2027/28	670	1	70	81	73	71	59	84	72	511	2	0.48%
2028/29	670	1	69	79	76	72	60	81	75	513	1	0.28%
2029/30	670	1	69	80	74	75	60	82	72	513	1	0.16%
2030/31	670	1	69	80	75	74	63	82	73	517	4	0.77%
2031/32	670	1	69	80	75	74	62	85	73	519	2	0.39%
2032/33	670	1	69	80	75	74	62	84	76	521	2	0.38%

WALNUT CREEK ELEMENTARY



LEGEND

- | | |
|---|---|
|  Elementary Boundary |  Elementary |
|  ISD Boundary |  Middle School |
| |  High School |



0 0.1 0.2 0.4
Miles

This product is for informational purposes and may not have been prepared for, or be suitable for legal, engineering, or surveying purposes. Users of this information should review all the primary data and information sources to ascertain the usability of the information.

WALNUT CREEK ELEMENTARY - Population

Year (Oct.)	Capacity	EE	PK	K	1st	2nd	3rd	4th	5th	Total	Absolute Growth	% Growth
2018/19	766	7	114	84	83	95	89	89	81	642		
2019/20	766	8	131	95	91	76	90	85	76	652	10	1.56%
2020/21	766	7	96	89	86	88	73	85	77	601	-51	-7.82%
2021/22	766	4	115	82	90	85	86	69	79	610	9	1.50%
2022/23	766	1	78	80	90	81	78	78	66	552	-58	-9.51%
2023/24	766	1	85	81	76	88	79	75	75	560	8	1.46%
2024/25	766	1	88	78	82	72	87	75	75	558	-2	-0.29%
2025/26	766	1	92	83	80	77	70	82	73	558	-1	-0.17%
2026/27	766	1	93	85	83	76	75	66	80	559	2	0.29%
2027/28	766	1	98	88	86	83	74	71	65	566	7	1.18%
2028/29	766	1	94	85	89	83	81	70	69	572	6	1.06%
2029/30	766	1	97	88	85	86	81	77	68	583	11	1.98%
2030/31	766	1	98	89	89	83	84	77	75	596	13	2.29%
2031/32	766	1	99	90	90	86	81	79	75	601	5	0.83%
2032/33	766	1	96	87	91	88	84	77	77	601	0	-0.05%



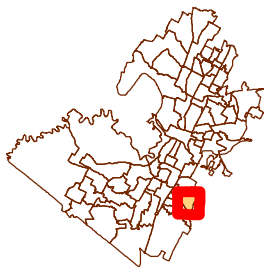
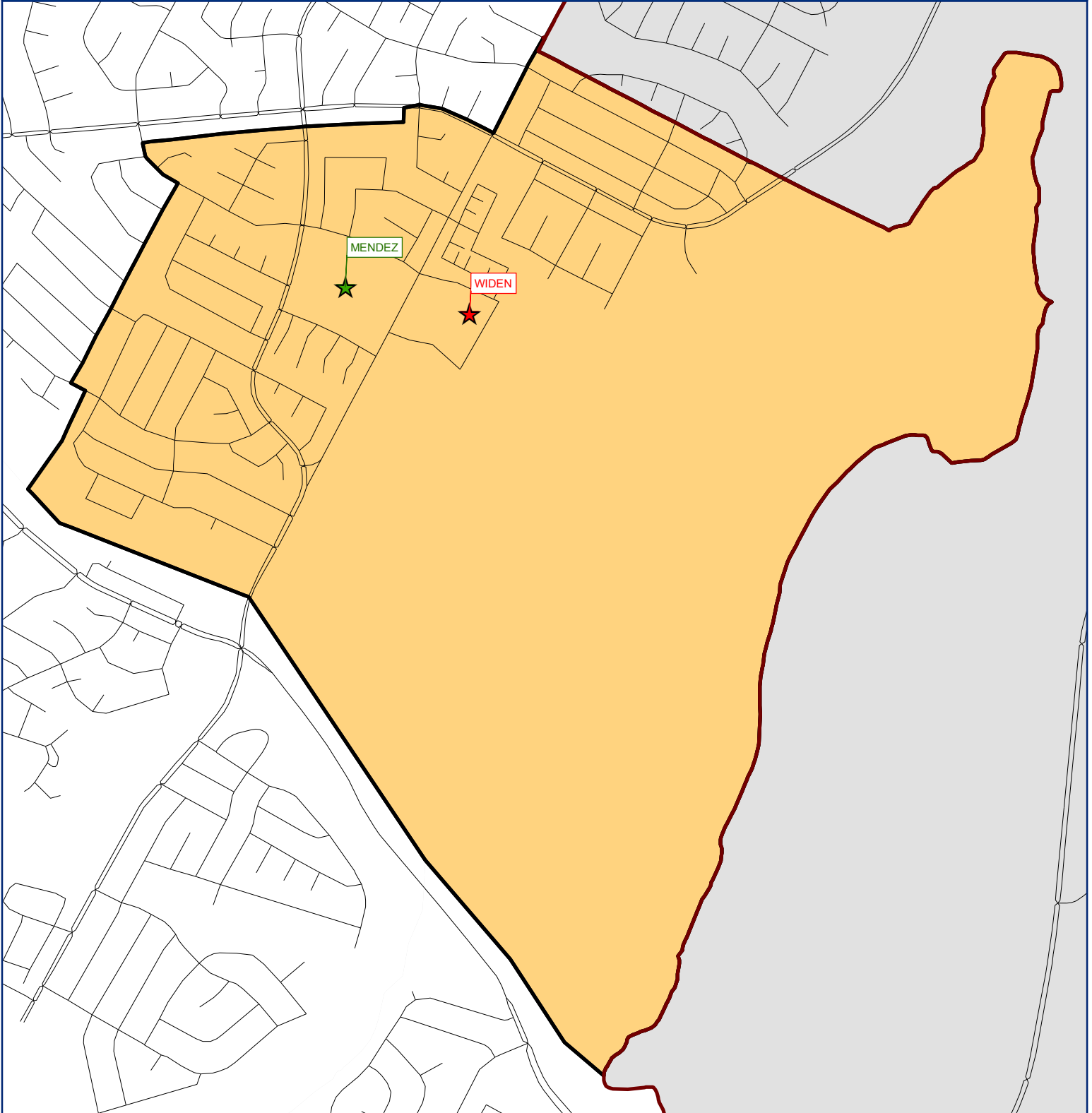

WALNUT CREEK ELEMENTARY - Enrollment

Year (Oct.)	Capacity	EE	PK	K	1st	2nd	3rd	4th	5th	Total	Absolute Growth	% Growth
2018/19	766	7	119	84	84	100	92	90	79	655		
2019/20	766	6	137	94	90	78	92	91	80	668	13	1.98%
2020/21	766	8	106	91	90	84	78	92	82	631	-37	-5.54%
2021/22	766	3	125	87	88	89	74	74	87	627	-4	-0.63%
2022/23	766	0	85	75	92	76	76	75	66	545	-82	-13.08%
2023/24	766	0	92	76	78	83	77	72	75	553	8	1.48%
2024/25	766	0	95	73	84	67	85	72	75	551	-2	-0.29%
2025/26	766	0	99	78	82	72	68	79	73	551	-1	-0.17%
2026/27	766	0	100	80	85	71	73	63	80	552	2	0.29%
2027/28	766	0	105	83	88	78	72	68	65	559	7	1.20%
2028/29	766	0	101	80	91	78	79	67	69	565	6	1.08%
2029/30	766	0	104	83	87	81	79	74	68	576	11	2.00%
2030/31	766	0	105	84	91	78	82	74	75	589	13	2.31%
2031/32	766	0	106	85	92	81	79	76	75	594	5	0.84%
2032/33	766	0	103	82	93	83	82	74	77	594	0	-0.05%

WIDEN ELEMENTARY



LEGEND

- | | |
|---|---|
|  Elementary Boundary |  Elementary |
|  ISD Boundary |  Middle School |
| |  High School |



0 0.075 0.15 0.3
Miles

This product is for informational purposes and may not have been prepared for, or be suitable for legal, engineering, or surveying purposes. Users of this information should review all the primary data and information sources to ascertain the accuracy of the information.

WIDEN ELEMENTARY - Population

Year (Oct.)	Capacity	EE	PK	K	1st	2nd	3rd	4th	5th	6th	Total	Absolute Growth	% Growth
2018/19	812	4	82	61	50	66	61	62	71	0	457		
2019/20	812	4	93	60	63	41	69	66	58	0	454	-3	-0.66%
2020/21	812	0	49	55	53	51	38	58	57	0	361	-93	-20.48%
2021/22	812	0	44	52	54	50	54	38	49	0	341	-20	-5.54%
2022/23	812	1	54	46	60	51	45	60	34	0	351	10	2.93%
2023/24	812	1	46	49	50	61	52	46	56	0	361	10	2.94%
2024/25	812	1	52	52	53	49	62	53	47	0	369	8	2.09%
2025/26	812	1	56	53	57	52	48	65	50	0	382	13	3.58%
2026/27	812	1	56	56	58	56	52	49	62	0	390	8	2.07%
2027/28	812	1	56	55	61	57	56	53	48	0	387	-3	-0.77%
2028/29	812	1	57	56	60	60	56	58	51	0	399	12	3.21%
2029/30	812	1	55	54	61	59	60	58	56	0	404	4	1.09%
2030/31	812	1	54	53	59	60	59	62	56	0	404	0	0.06%
2031/32	812	1	54	53	58	58	60	61	60	0	405	1	0.25%
2032/33	812	1	53	52	58	57	58	62	59	0	400	-5	-1.26%



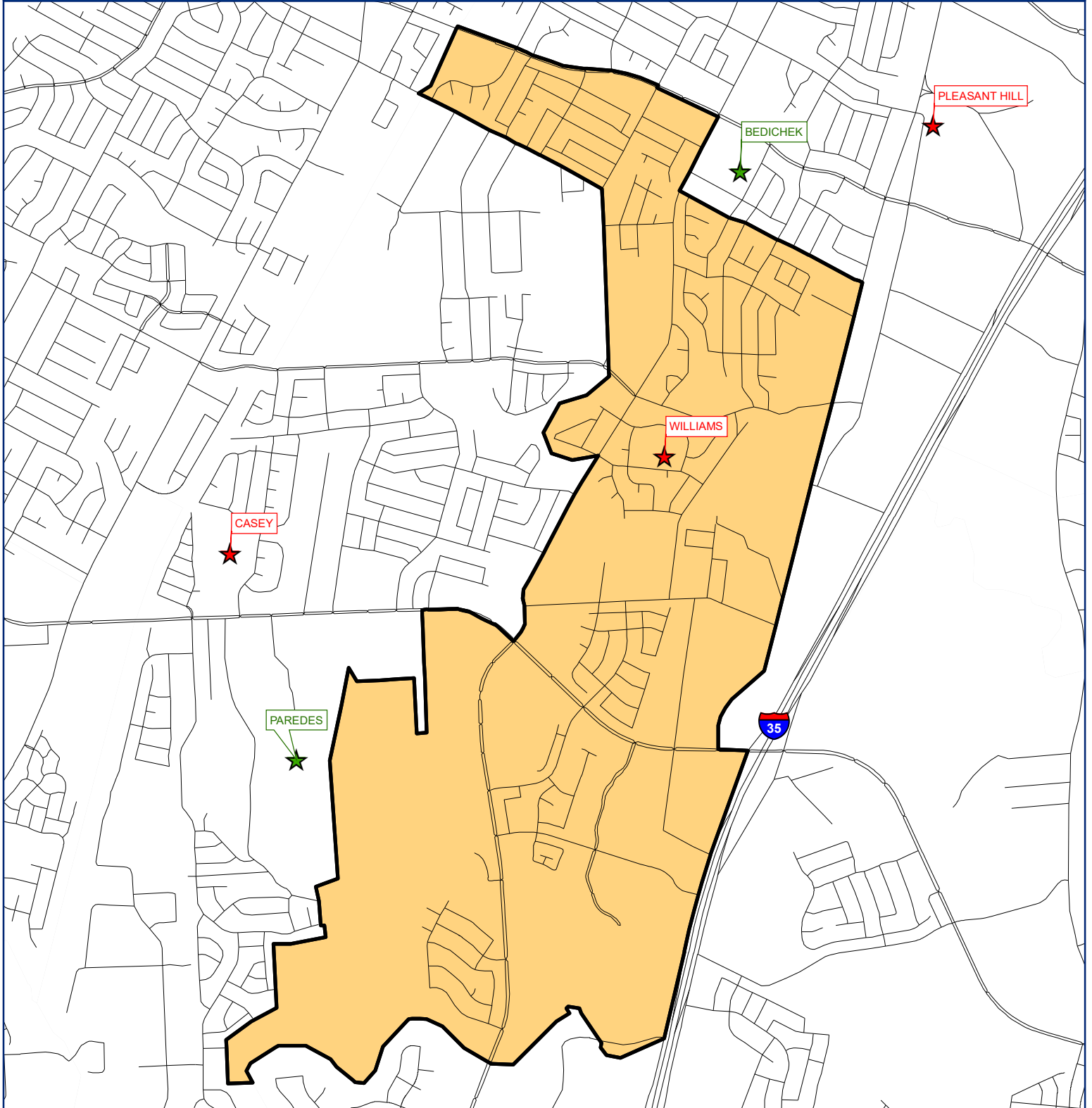

WIDEN ELEMENTARY - Enrollment

Year (Oct.)	Capacity	EE	PK	K	1st	2nd	3rd	4th	5th	6th	Total	Absolute Growth	% Growth
2018/19	812	10	90	56	52	60	59	60	60		447		
2019/20	812	10	94	61	59	44	62	62	56		448	1	0.22%
2020/21	812	0	53	59	55	47	39	51	52		356	-92	-20.54%
2021/22	812	1	43	52	54	50	54	38	49		341	-15	-4.21%
2022/23	812	2	49	51	59	54	46	60	35	34	390	49	14.37%
2023/24	812	2	41	54	49	64	53	46	57	34	400	10	2.64%
2024/25	812	2	47	57	52	52	63	53	48	34	408	8	1.89%
2025/26	812	2	51	58	56	55	49	65	51	34	421	13	3.24%
2026/27	812	2	51	61	57	59	53	49	63	34	429	8	1.88%
2027/28	812	2	51	60	60	60	57	53	49	34	426	-3	-0.70%
2028/29	812	2	52	61	59	63	57	58	52	34	438	12	2.91%
2029/30	812	2	50	59	60	62	61	58	57	34	443	4	0.99%
2030/31	812	2	49	58	58	63	60	62	57	34	443	0	0.06%
2031/32	812	2	49	58	57	61	61	61	61	34	444	1	0.23%
2032/33	812	2	48	57	57	60	59	62	60	34	439	-5	-1.15%

WILLIAMS ELEMENTARY



LEGEND

- | | | | |
|---|---------------------|---|---------------|
|  | Elementary Boundary |  | Elementary |
|  | ISD Boundary |  | Middle School |
| | |  | High School |

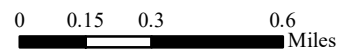

This product is for informational purposes and may not have been prepared for, or be suitable for legal, engineering, or surveying purposes. Users of this information should review all the primary data and information sources to ascertain the usability of the information.

WILLIAMS ELEMENTARY - Population

Year (Oct.)	Capacity	EE	PK	K	1st	2nd	3rd	4th	5th	Total	Absolute Growth	% Growth
2018/19	634	6	77	70	60	67	65	64	82	491		
2019/20	634	6	83	67	66	59	62	65	59	467	-24	-4.89%
2020/21	634	4	45	77	68	60	54	63	62	433	-34	-7.28%
2021/22	634	3	49	69	79	59	66	64	69	458	25	5.77%
2022/23	634	2	62	68	77	71	55	62	63	460	2	0.44%
2023/24	634	2	63	67	66	74	66	55	58	451	-9	-1.89%
2024/25	634	2	66	66	68	64	68	66	52	452	1	0.12%
2025/26	634	2	68	65	65	66	59	68	62	455	3	0.76%
2026/27	634	2	64	64	64	63	61	59	65	442	-13	-2.95%
2027/28	634	2	66	65	64	62	58	61	56	434	-8	-1.78%
2028/29	634	2	69	68	64	62	57	58	58	438	4	1.02%
2029/30	634	2	69	68	67	62	57	57	55	437	-2	-0.38%
2030/31	634	2	69	68	67	65	57	57	54	439	2	0.53%
2031/32	634	2	69	68	67	65	60	57	54	442	3	0.69%
2032/33	634	2	69	68	67	65	60	60	54	445	3	0.65%

WILLIAMS ELEMENTARY - Enrollment

Year (Oct.)	Capacity	EE	PK	K	1st	2nd	3rd	4th	5th	Total	Absolute Growth	% Growth
2018/19	634	6	85	67	61	57	64	56	77	473		
2019/20	634	8	71	64	59	57	52	60	50	421	-52	-10.99%
2020/21	634	6	44	72	72	52	53	53	63	415	-6	-1.43%
2021/22	634	4	33	56	69	42	64	56	60	384	-31	-7.47%
2022/23	634	3	46	55	67	54	53	54	54	386	2	0.52%
2023/24	634	3	47	54	56	57	64	47	49	377	-9	-2.25%
2024/25	634	3	50	53	58	47	66	58	43	378	1	0.14%
2025/26	634	3	52	52	55	49	57	60	53	381	3	0.90%
2026/27	634	3	48	51	54	46	59	51	56	368	-13	-3.52%
2027/28	634	3	50	52	54	45	56	53	47	360	-8	-2.14%
2028/29	634	3	53	55	54	45	55	50	49	364	4	1.23%
2029/30	634	3	53	55	57	45	55	49	46	363	-2	-0.46%
2030/31	634	3	53	55	57	48	55	49	45	365	2	0.64%
2031/32	634	3	53	55	57	48	58	49	45	368	3	0.83%
2032/33	634	3	53	55	57	48	58	52	45	371	3	0.78%

WINN ELEMENTARY

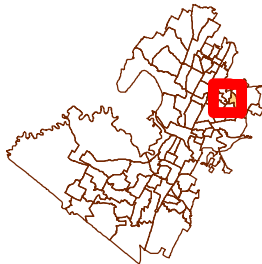
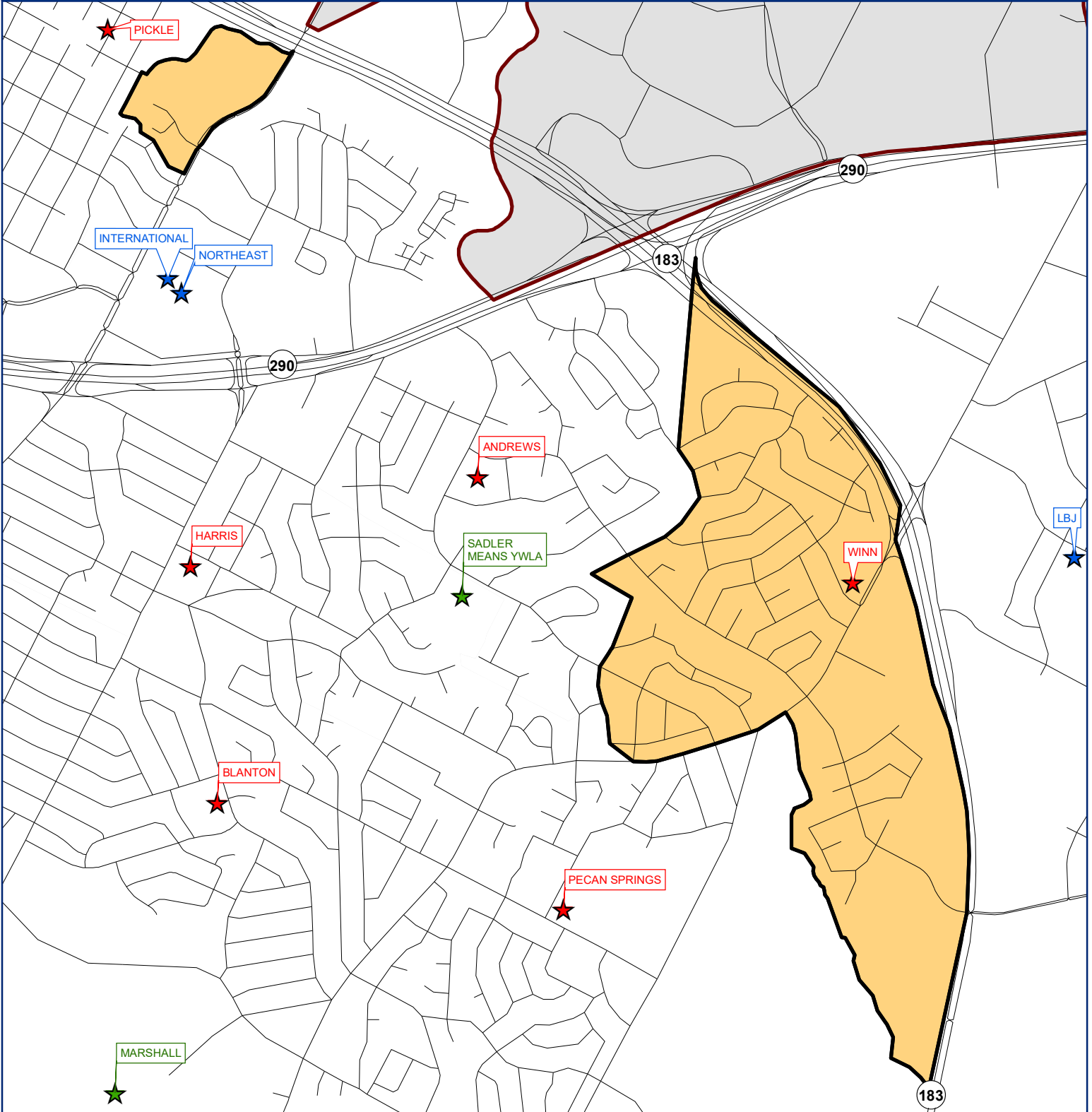

LEGEND

- Elementary Boundary
- ISD Boundary
- Elementary
- Middle School
- High School

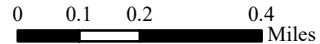

This product is for informational purposes and may not have been prepared for, or be suitable for legal, engineering, or surveying purposes. Users of this information should review the primary data and information sources to ascertain the usability of the information.

WINN ELEMENTARY - Population

Year (Oct.)	Capacity	EE	PK	K	1st	2nd	3rd	4th	5th	Total	Absolute Growth	% Growth
2018/19	648	5	46	25	37	35	30	38	27	243		
2019/20	648	3	52	48	25	42	39	27	32	268	25	10.29%
2020/21	648	1	25	33	29	24	33	33	25	203	-65	-24.25%
2021/22	648	3	28	36	30	22	21	26	26	192	-11	-5.42%
2022/23	648	2	36	30	33	31	26	23	26	207	15	7.81%
2023/24	648	2	34	31	29	34	32	24	19	205	-2	-0.88%
2024/25	648	2	33	30	29	28	32	30	21	205	0	-0.20%
2025/26	648	2	33	29	28	29	28	31	27	207	3	1.29%
2026/27	648	2	37	33	27	28	28	26	27	208	0	0.20%
2027/28	648	2	37	33	31	27	28	27	23	208	0	0.07%
2028/29	648	2	36	32	31	31	27	27	24	210	2	1.05%
2029/30	648	2	37	33	30	31	31	26	24	214	4	1.85%
2030/31	648	2	37	33	31	30	31	30	23	217	3	1.43%
2031/32	648	2	40	36	31	31	30	30	27	227	10	4.80%
2032/33	648	2	40	36	34	31	31	29	26	229	2	0.86%



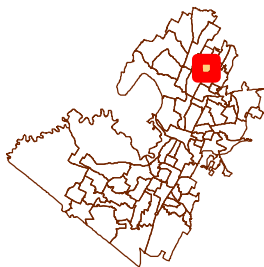
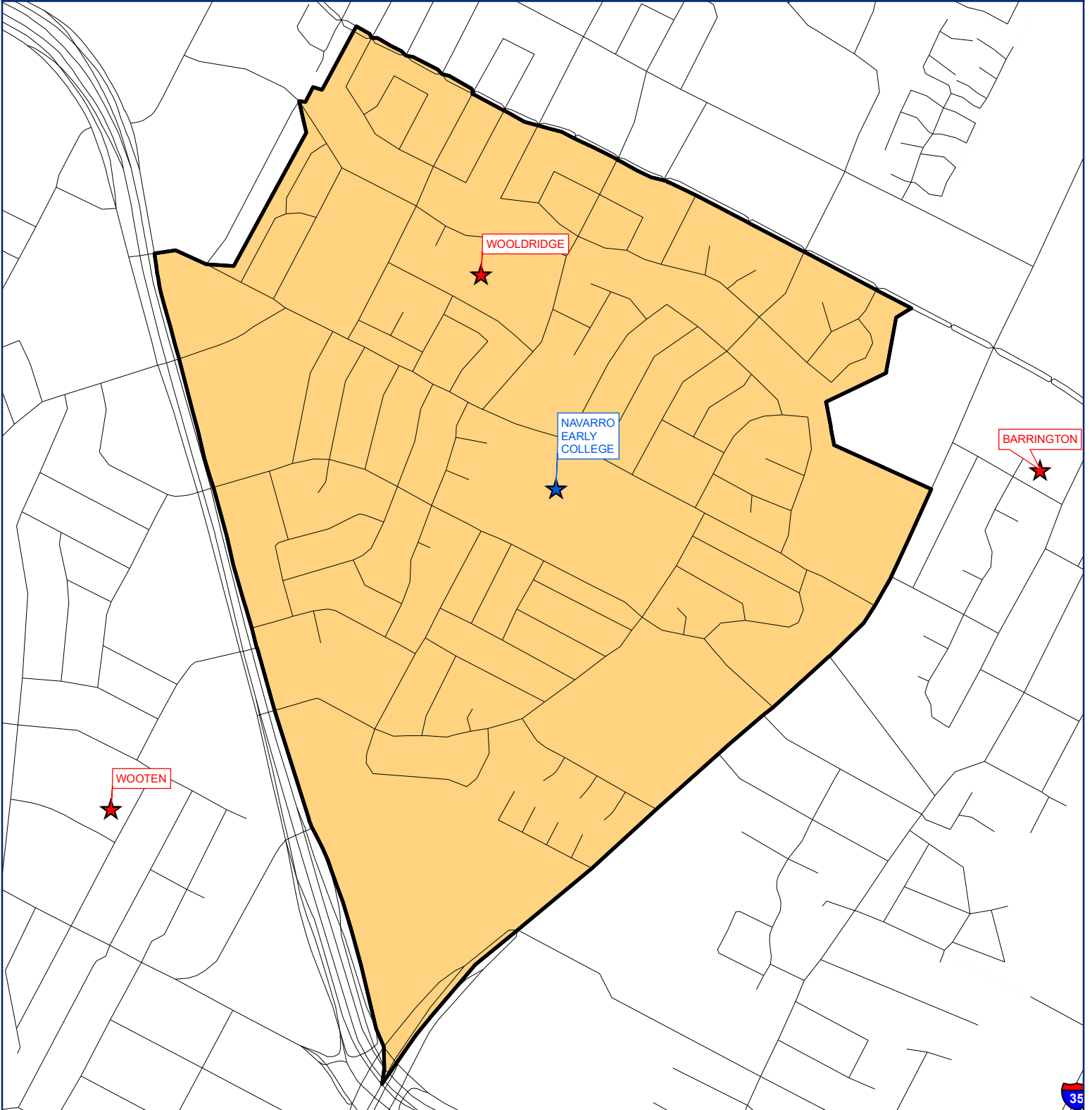

WINN ELEMENTARY - Enrollment

Year (Oct.)	Capacity	EE	PK	K	1st	2nd	3rd	4th	5th	Total	Absolute Growth	% Growth
2018/19	648	7	79	31	29	26	23	31	17	243		
2019/20	648	5	85	52	27	36	27	21	28	281	38	15.64%
2020/21	648	3	41	49	34	28	31	24	23	233	-48	-17.08%
2021/22	648	4	40	53	43	26	29	28	26	249	16	6.87%
2022/23	648	3	48	47	46	35	34	25	26	264	15	6.02%
2023/24	648	3	46	48	42	38	40	26	19	262	-2	-0.69%
2024/25	648	3	45	47	42	32	40	32	21	262	0	-0.16%
2025/26	648	3	45	46	41	33	36	33	27	264	3	1.01%
2026/27	648	3	49	50	40	32	36	28	27	265	0	0.16%
2027/28	648	3	49	50	44	31	36	29	23	265	0	0.05%
2028/29	648	3	48	49	44	35	35	29	24	267	2	0.82%
2029/30	648	3	49	50	43	35	39	28	24	271	4	1.45%
2030/31	648	3	49	50	44	34	39	32	23	274	3	1.13%
2031/32	648	3	52	53	44	35	38	32	27	284	10	3.80%
2032/33	648	3	52	53	47	35	39	31	26	286	2	0.68%

WOOLDRIDGE ELEMENTARY



LEGEND

- | | |
|---|---|
|  Elementary Boundary |  Elementary |
|  ISD Boundary |  Middle School |
| |  High School |



0 0.05 0.1 0.2
Miles

This product is for informational purposes and may not have been prepared for, or be suitable for legal, engineering, or surveying purposes. Users of this information should review all the primary data and information sources to ascertain the usability of the information.

WOOLDRIDGE ELEMENTARY - Population

Year (Oct.)	Capacity	EE	PK	K	1st	2nd	3rd	4th	5th	Total	Absolute Growth	% Growth
2018/19	656	5	60	100	80	83	83	91	94	596		
2019/20	656	5	84	74	103	69	89	95	91	610	14	2.35%
2020/21	656	4	52	75	75	98	71	73	82	530	-80	-13.11%
2021/22	656	4	52	70	70	85	86	74	71	512	-18	-3.40%
2022/23	656	1	59	60	67	70	74	83	70	484	-28	-5.47%
2023/24	656	1	71	64	62	69	72	78	80	497	13	2.73%
2024/25	656	1	70	64	66	59	69	75	76	480	-17	-3.49%
2025/26	656	1	75	70	64	66	60	70	72	478	-2	-0.40%
2026/27	656	1	75	71	72	64	64	62	67	476	-2	-0.51%
2027/28	656	1	72	69	72	71	64	66	60	475	0	-0.02%
2028/29	656	1	74	70	70	71	71	66	63	486	11	2.22%
2029/30	656	1	75	71	71	69	70	73	63	493	7	1.38%
2030/31	656	1	73	69	72	70	68	72	70	495	2	0.40%
2031/32	656	1	74	70	70	71	69	70	69	494	-1	-0.18%
2032/33	656	1	75	71	71	69	70	71	67	495	1	0.20%



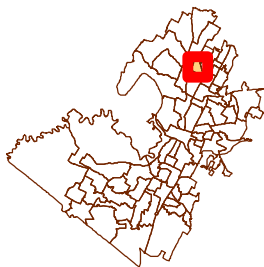
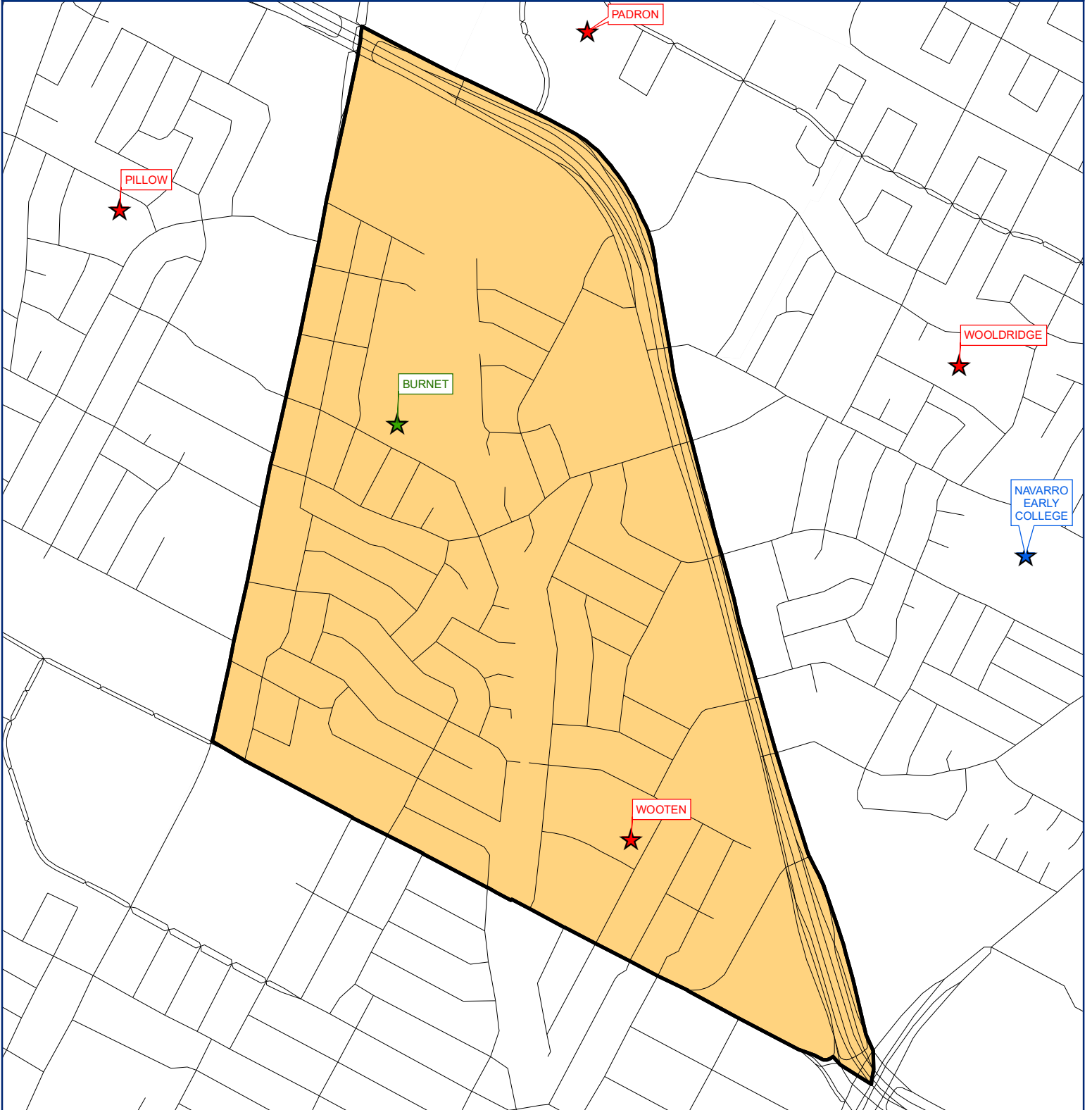

WOOLDRIDGE ELEMENTARY - Enrollment

Year (Oct.)	Capacity	EE	PK	K	1st	2nd	3rd	4th	5th	Total	Absolute Growth	% Growth
2018/19	656	6	49	84	68	69	78	81	93	528		
2019/20	656	3	55	70	94	66	77	93	82	540	12	2.27%
2020/21	656	3	41	59	71	88	68	63	79	472	-68	-12.59%
2021/22	656	5	47	73	63	70	84	71	70	483	11	2.33%
2022/23	656	2	54	63	60	55	72	80	69	455	-28	-5.80%
2023/24	656	2	66	67	55	54	70	75	79	468	13	2.91%
2024/25	656	2	65	67	59	44	67	72	75	451	-17	-3.70%
2025/26	656	2	70	73	57	51	58	67	71	449	-2	-0.43%
2026/27	656	2	70	74	65	49	62	59	66	447	-2	-0.54%
2027/28	656	2	67	72	65	56	62	63	59	446	0	-0.02%
2028/29	656	2	69	73	63	56	69	63	62	457	11	2.36%
2029/30	656	2	70	74	64	54	68	70	62	464	7	1.47%
2030/31	656	2	68	72	65	55	66	69	69	466	2	0.42%
2031/32	656	2	69	73	63	56	67	67	68	465	-1	-0.19%
2032/33	656	2	70	74	64	54	68	68	66	466	1	0.21%

WOOTEN ELEMENTARY



LEGEND

- | | |
|---|---|
|  Elementary Boundary |  Elementary |
|  ISD Boundary |  Middle School |
| |  High School |

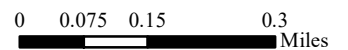

This product is for informational purposes and may not have been prepared for, or be suitable for legal, engineering, or surveying purposes. Users of this information should review and consult the primary data and information sources to ascertain the accuracy of the information.

WOOTEN ELEMENTARY - Population

Year (Oct.)	Capacity	EE	PK	K	1st	2nd	3rd	4th	5th	Total	Absolute Growth	% Growth
2018/19	548	4	60	54	77	76	45	88	66	470		
2019/20	548	3	92	67	56	71	69	45	83	486	16	3.40%
2020/21	548	1	50	57	51	54	63	53	38	367	-119	-24.49%
2021/22	548	0	62	66	44	54	55	61	49	391	24	6.54%
2022/23	548	1	43	64	60	46	48	42	48	352	-39	-9.97%
2023/24	548	1	54	64	63	62	47	48	41	380	28	7.89%
2024/25	548	1	52	63	62	64	63	48	49	402	22	5.75%
2025/26	548	1	50	63	60	64	65	58	44	405	3	0.76%
2026/27	548	1	50	61	61	61	62	63	56	415	10	2.50%
2027/28	548	1	49	61	59	62	61	60	61	414	0	-0.12%
2028/29	548	1	51	63	59	60	62	58	57	411	-4	-0.87%
2029/30	548	1	51	63	61	60	59	60	56	411	0	0.08%
2030/31	548	1	51	63	61	62	59	57	58	412	1	0.21%
2031/32	548	1	51	63	61	62	61	57	55	411	-1	-0.25%
2032/33	548	1	51	63	61	62	61	59	55	413	2	0.50%



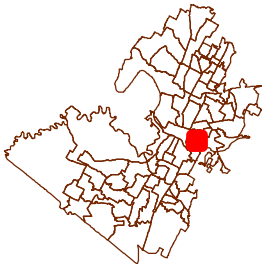
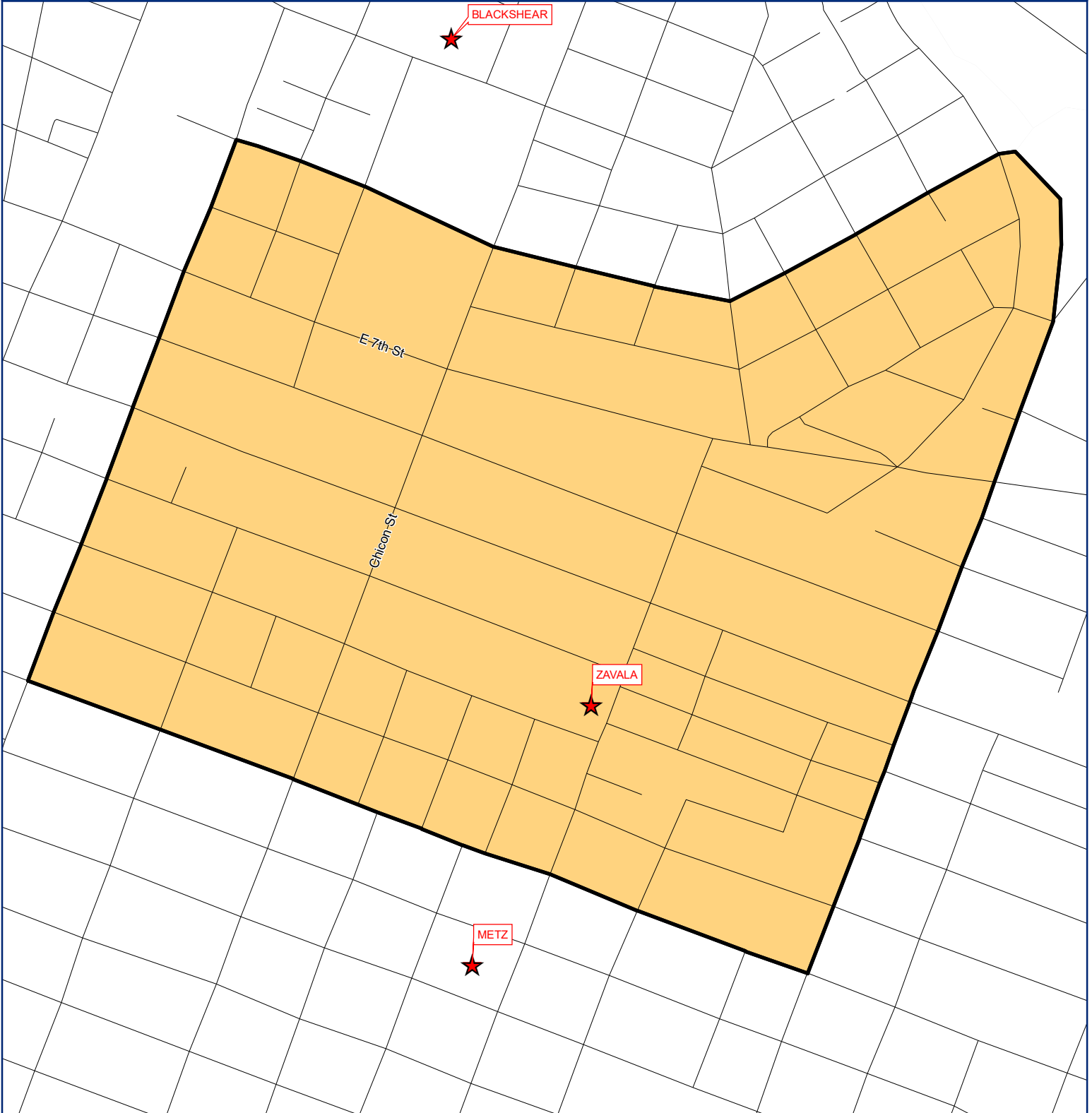

WOOTEN ELEMENTARY - Enrollment

Year (Oct.)	Capacity	EE	PK	K	1st	2nd	3rd	4th	5th	Total	Absolute Growth	% Growth
2018/19	548	3	57	57	75	70	50	81	62	455		
2019/20	548	3	90	63	57	63	60	48	76	460	5	1.10%
2020/21	548	3	66	59	49	52	63	52	40	384	-76	-16.52%
2021/22	548	2	70	53	45	56	53	61	46	386	2	0.52%
2022/23	548	3	51	51	61	48	46	42	45	347	-39	-10.10%
2023/24	548	3	62	51	64	64	45	48	38	375	28	8.00%
2024/25	548	3	60	50	63	66	61	48	46	397	22	5.83%
2025/26	548	3	58	50	61	66	63	58	41	400	3	0.77%
2026/27	548	3	58	48	62	63	60	63	53	410	10	2.53%
2027/28	548	3	57	48	60	64	59	60	58	409	0	-0.12%
2028/29	548	3	59	50	60	62	60	58	54	406	-4	-0.89%
2029/30	548	3	59	50	62	62	57	60	53	406	0	0.08%
2030/31	548	3	59	50	62	64	57	57	55	407	1	0.21%
2031/32	548	3	59	50	62	64	59	57	52	406	-1	-0.25%
2032/33	548	3	59	50	62	64	59	59	52	408	2	0.51%

ZAVALA ELEMENTARY



LEGEND

- | | |
|---|---|
|  Elementary Boundary |  Elementary |
|  ISD Boundary |  Middle School |
| |  High School |

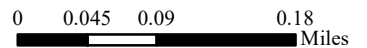

This product is for informational purposes and may not have been prepared for, or be suitable for legal, engineering, or surveying purposes. Users of this information should review and consult the primary data and information sources to ascertain the accuracy of the information.

ZAVALA ELEMENTARY - Population

Year (Oct.)	Capacity	EE	PK	K	1st	2nd	3rd	4th	5th	6th	Total	Absolute Growth	% Growth
2018/19	634	4	44	31	29	25	28	37	35	0	233		
2019/20	634	2	36	29	22	19	24	26	37	0	195	-38	-16.31%
2020/21	634	0	17	17	23	21	18	19	19	0	134	-61	-31.28%
2021/22	634	0	24	22	26	23	23	20	19	0	157	23	17.16%
2022/23	634	0	33	25	22	28	25	30	25	0	188	31	19.75%
2023/24	634	0	31	24	25	21	28	25	30	0	184	-4	-2.00%
2024/25	634	0	33	25	24	24	21	28	25	0	180	-5	-2.55%
2025/26	634	0	33	25	25	24	25	23	30	0	185	6	3.17%
2026/27	634	0	34	26	25	24	24	26	24	0	183	-2	-1.16%
2027/28	634	0	34	26	26	24	24	25	27	0	186	3	1.68%
2028/29	634	0	34	26	26	26	24	25	26	0	187	1	0.60%
2029/30	634	0	34	26	26	25	26	25	26	0	188	1	0.48%
2030/31	634	0	34	26	26	25	25	27	26	0	189	1	0.55%
2031/32	634	0	34	26	26	25	25	26	28	0	190	1	0.54%
2032/33	634	0	34	26	26	25	25	26	27	0	189	-1	-0.54%



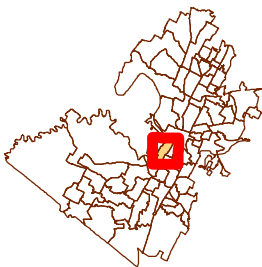
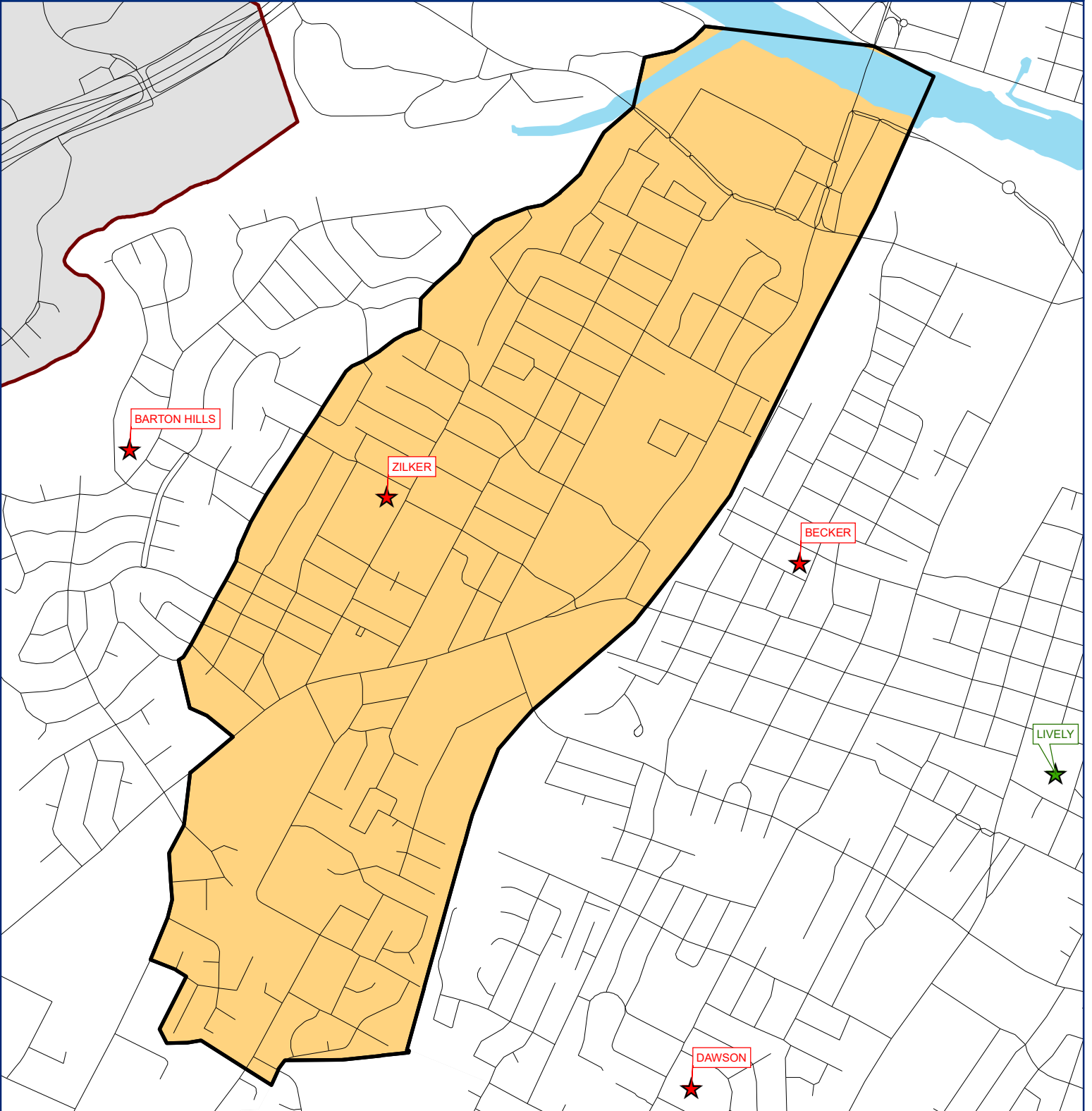

ZAVALA ELEMENTARY - Enrollment

Year (Oct.)	Capacity	EE	PK	K	1st	2nd	3rd	4th	5th	6th	Total	Absolute Growth	% Growth
2018/19	634	3	76	38	38	26	30	39	45		295		
2019/20	634	2	54	37	28	30	25	29	43		248	-47	-15.93%
2020/21	634	2	27	32	46	27	37	25	35		231	-17	-6.85%
2021/22	634	4	35	29	36	39	29	41	23		236	5	2.16%
2022/23	634	4	35	31	25	35	35	33	42	17	257	21	8.90%
2023/24	634	4	33	30	28	28	38	28	47	17	253	-4	-1.46%
2024/25	634	4	35	31	27	31	31	31	42	17	249	-5	-1.86%
2025/26	634	4	35	31	28	31	35	26	47	17	254	6	2.29%
2026/27	634	4	36	32	28	31	34	29	41	17	252	-2	-0.85%
2027/28	634	4	36	32	29	31	34	28	44	17	255	3	1.22%
2028/29	634	4	36	32	29	33	34	28	43	17	256	1	0.43%
2029/30	634	4	36	32	29	32	36	28	43	17	257	1	0.35%
2030/31	634	4	36	32	29	32	35	30	43	17	258	1	0.40%
2031/32	634	4	36	32	29	32	35	29	45	17	259	1	0.39%
2032/33	634	4	36	32	29	32	35	29	44	17	258	-1	-0.39%

ZILKER ELEMENTARY



LEGEND

- | | |
|---|---|
|  Elementary Boundary |  Elementary |
|  ISD Boundary |  Middle School |
| |  High School |



0 0.1 0.2 0.4
Miles

This product is for informational purposes and may not have been prepared for, or be suitable for legal, engineering, or surveying purposes. Users of this information should review and consult the primary data and information sources to ascertain the accuracy of the information.

ZILKER ELEMENTARY - Population

Year (Oct.)	Capacity	EE	PK	K	1st	2nd	3rd	4th	5th	Total	Absolute Growth	% Growth
2018/19	438	4	15	69	67	80	60	67	81	443		
2019/20	438	2	24	63	75	57	71	60	69	421	-22	-4.97%
2020/21	438	0	10	54	60	78	58	69	61	390	-31	-7.36%
2021/22	438	0	29	74	62	55	69	56	70	415	25	6.41%
2022/23	438	0	35	66	79	67	58	76	64	445	30	7.23%
2023/24	438	0	26	65	69	82	69	56	77	444	-1	-0.24%
2024/25	438	0	25	63	68	68	73	67	57	421	-23	-5.14%
2025/26	438	0	24	61	66	70	69	74	71	435	14	3.37%
2026/27	438	0	25	62	64	67	68	68	76	430	-6	-1.29%
2027/28	438	0	25	62	65	65	67	67	70	421	-9	-2.09%
2028/29	438	0	25	63	65	66	65	66	70	420	-1	-0.14%
2029/30	438	0	26	64	66	66	65	64	68	419	-2	-0.38%
2030/31	438	0	26	65	67	67	65	64	66	420	1	0.33%
2031/32	438	0	26	66	68	68	66	64	66	424	4	1.05%
2032/33	438	0	27	67	69	69	67	65	66	430	5	1.27%



ZILKER ELEMENTARY - Enrollment

Year (Oct.)	Capacity	EE	PK	K	1st	2nd	3rd	4th	5th	Total	Absolute Growth	% Growth
2018/19	438	3	22	69	69	94	73	87	107	524		
2019/20	438	3	28	77	74	64	90	73	88	497	-27	-5.15%
2020/21	438	0	13	63	73	76	61	88	69	443	-54	-10.87%
2021/22	438	1	30	94	79	61	75	51	66	457	14	3.16%
2022/23	438	1	36	86	96	73	64	71	60	487	30	6.56%
2023/24	438	1	27	85	86	88	75	51	73	486	-1	-0.22%
2024/25	438	1	26	83	85	74	79	62	53	463	-23	-4.69%
2025/26	438	1	25	81	83	76	75	69	67	477	14	3.07%
2026/27	438	1	26	82	81	73	74	63	72	472	-6	-1.17%
2027/28	438	1	26	82	82	71	73	62	66	463	-9	-1.91%
2028/29	438	1	26	83	82	72	71	61	66	462	-1	-0.13%
2029/30	438	1	27	84	83	72	71	59	64	461	-2	-0.35%
2030/31	438	1	27	85	84	73	71	59	62	462	1	0.30%
2031/32	438	1	27	86	85	74	72	59	62	466	4	0.95%
2032/33	438	1	28	87	86	75	73	60	62	472	5	1.16%

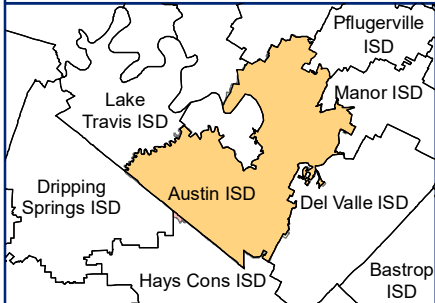
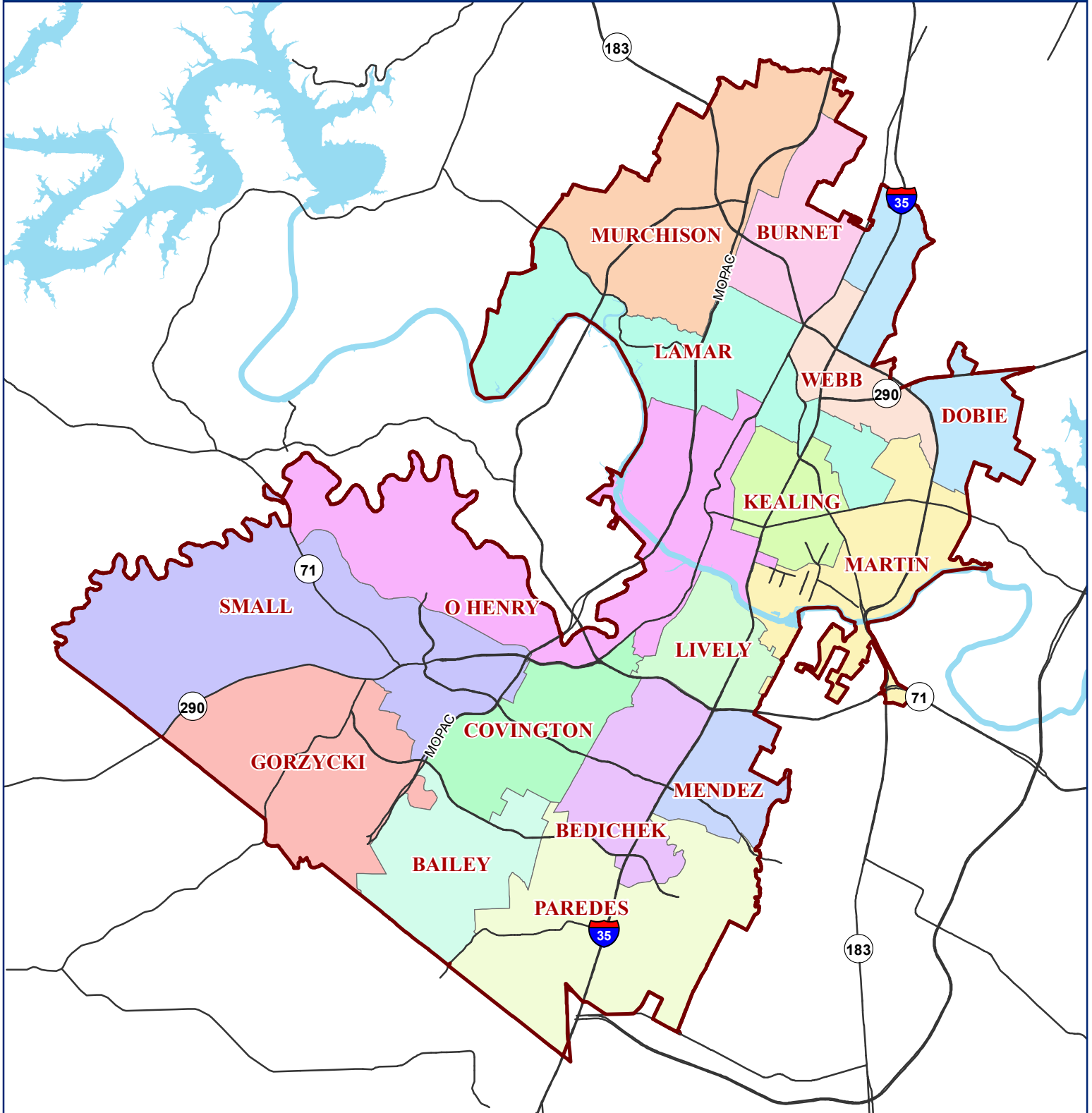
MIDDLE BOUNDARIES 2022/23



LEGEND

-  ISD Boundary
-  Roads

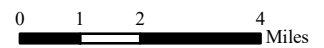

This product is for informational purposes and may not have been prepared for, or be suitable for legal, engineering, or surveying purposes. Users of this information should review or verify the primary data and information sources to ascertain the usability of the information.

BAILEY MIDDLE SCHOOL

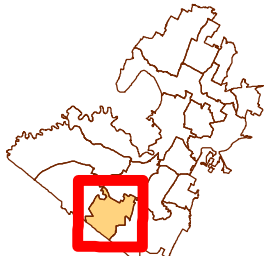
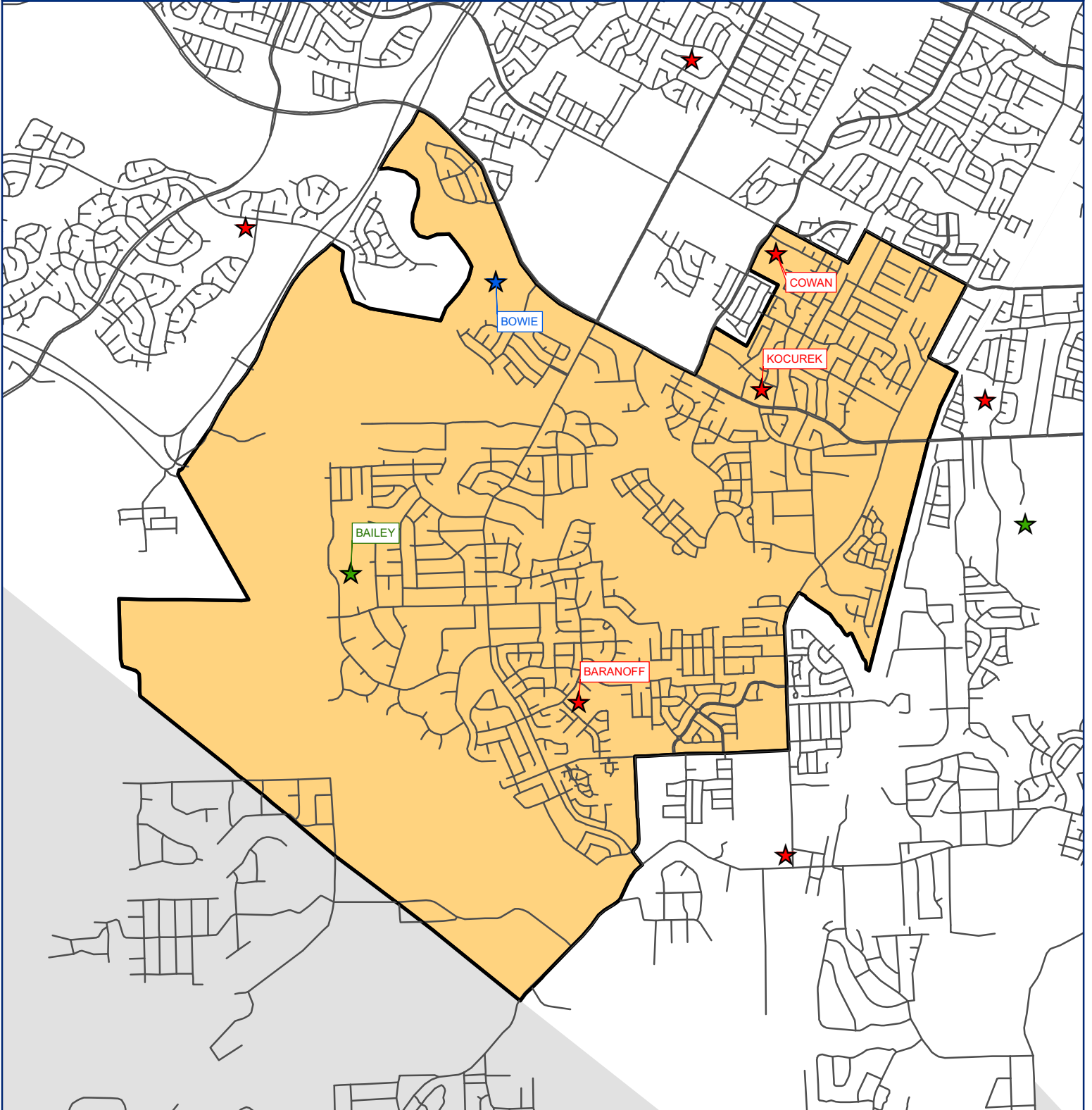

LEGEND

- ★ Elementary
- ★ Middle School
- ★ High School
- Middle Boundary
- ISD Boundary

0 0.225 0.45 0.9 Miles

This product is for informational purposes and may not have been prepared for, or be suitable for legal, engineering, or surveying purposes. Users of this information should review and consult the primary data and information sources to ascertain the accuracy of the information.

BAILEY MIDDLE SCHOOL - Population

Year (Oct.)	Capacity	5th Feeder	6th	7th	8th	Total	Absolute Growth	% Growth
2018/19	1,143	331	364	346	330	1,040		
2019/20	1,143	322	359	347	354	1,060	20	1.92%
2020/21	1,143	278	334	331	336	1,001	-59	-5.57%
2021/22	1,143	263	290	314	320	924	-77	-7.69%
2022/23	1,143	276	279	283	285	847	-77	-8.33%
2023/24	1,143	280	289	271	277	837	-10	-1.18%
2024/25	1,143	277	297	278	263	838	1	0.12%
2025/26	1,143	255	289	288	267	844	6	0.72%
2026/27	1,143	224	277	279	279	835	-9	-1.07%
2027/28	1,143	214	226	268	270	764	-71	-8.50%
2028/29	1,143	205	225	219	259	703	-61	-7.98%
2029/30	1,143	205	215	218	212	645	-58	-8.25%
2030/31	1,143	210	215	208	211	634	-11	-1.71%
2031/32	1,143	211	221	208	201	630	-4	-0.63%
2032/33	1,143	210	222	214	201	637	7	1.11%

BAILEY MIDDLE SCHOOL - Enrollment

Year (Oct.)	Capacity	5th Feeder	6th	7th	8th	Total	Absolute Growth	% Growth
2018/19	1,143	332	332	352	319	1,003		
2019/20	1,143	314	324	312	348	984	-19	-1.89%
2020/21	1,143	268	308	309	306	923	-61	-6.20%
2021/22	1,143	369	272	298	307	877	-46	-4.98%
2022/23	1,143	328	267	261	270	798	-79	-9.01%
2023/24	1,143	332	273	247	262	782	-16	-2.01%
2024/25	1,143	224	281	254	248	783	1	0.13%
2025/26	1,143	331	273	264	252	789	6	0.77%
2026/27	1,143	319	261	255	264	780	-9	-1.14%
2027/28	1,143	302	210	244	255	709	-71	-9.10%
2028/29	1,143	278	209	195	244	648	-61	-8.60%
2029/30	1,143	289	199	194	197	590	-58	-8.95%
2030/31	1,143	289	199	184	196	579	-11	-1.86%
2031/32	1,143	297	205	184	186	575	-4	-0.69%
2032/33	1,143	301	206	190	186	582	7	1.22%

BEDICHEK MIDDLE SCHOOL

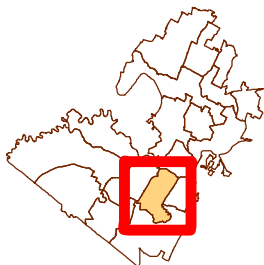
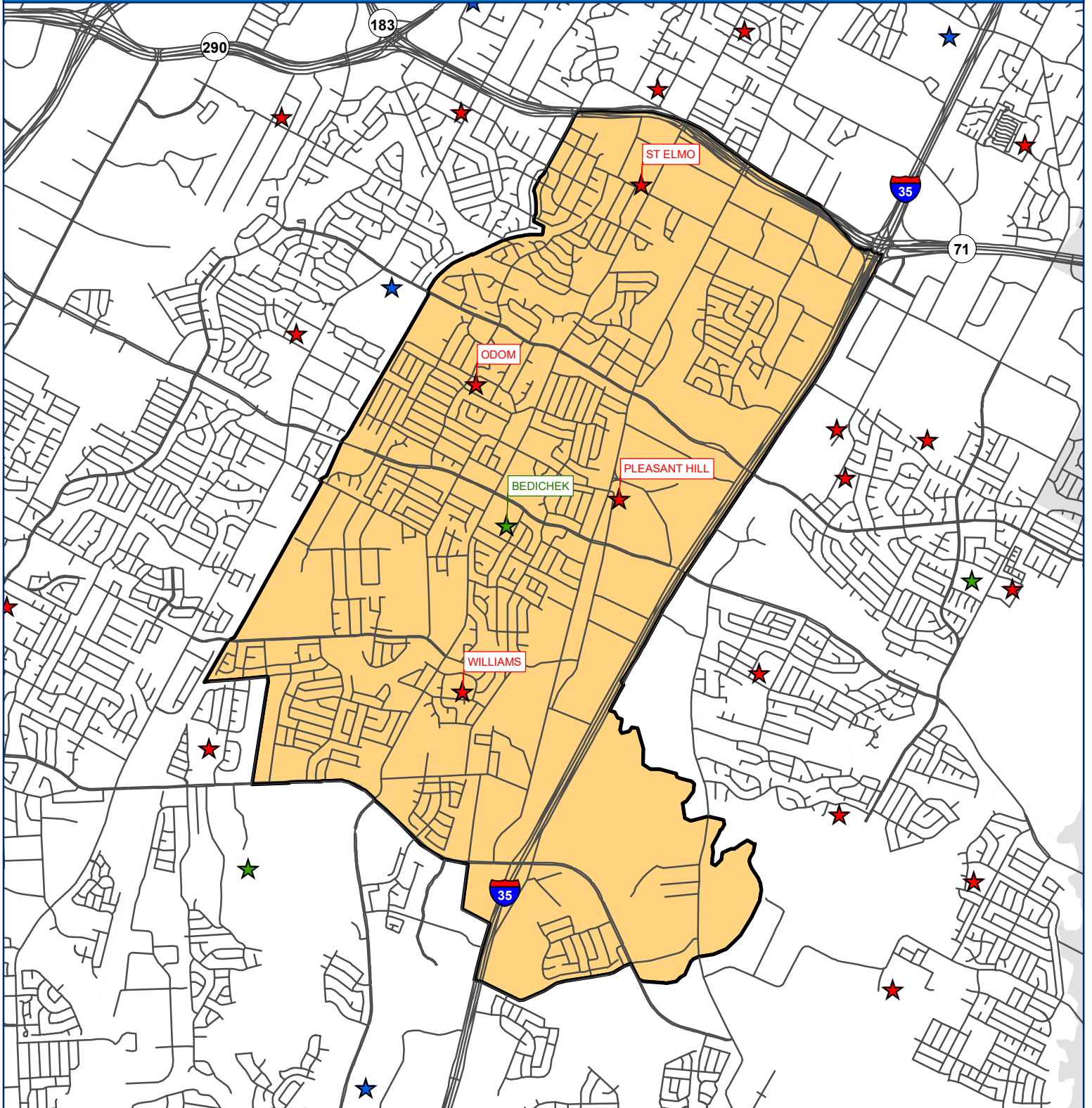

LEGEND

- ★ Elementary
- ★ Middle School
- ★ High School
- Middle Boundary
- ISD Boundary

0 0.225 0.45 0.9 Miles

This product is for informational purposes and may not have been prepared for, or be suitable for, legal, engineering, or surveying purposes. Users of this information should review and consult the primary data and information sources to ascertain the accuracy of the information.

BEDICHEK MIDDLE SCHOOL - Population

Year (Oct.)	Capacity	5th Feeder	6th	7th	8th	Total	Absolute Growth	% Growth
2018/19	968	354	314	316	333	963		
2019/20	968	325	328	307	309	944	-19	-1.97%
2020/21	968	262	283	313	290	886	-58	-6.14%
2021/22	968	282	273	275	296	844	-42	-4.74%
2022/23	968	279	257	258	286	801	-43	-5.09%
2023/24	968	246	268	249	252	769	-32	-4.00%
2024/25	968	232	241	258	246	745	-24	-3.12%
2025/26	968	268	225	234	253	712	-33	-4.43%
2026/27	968	257	272	218	230	720	8	1.12%
2027/28	968	225	242	263	214	719	-1	-0.14%
2028/29	968	235	221	234	258	713	-6	-0.83%
2029/30	968	234	230	214	230	674	-39	-5.47%
2030/31	968	232	229	222	210	661	-13	-1.93%
2031/32	968	243	227	222	218	667	6	0.91%
2032/33	968	246	238	220	218	676	9	1.35%

BEDICHEK MIDDLE SCHOOL - Enrollment

Year (Oct.)	Capacity	5th Feeder	6th	7th	8th	Total	Absolute Growth	% Growth
2018/19	968	325	280	269	286	835		
2019/20	968	308	302	278	269	849	14	1.68%
2020/21	968	251	218	284	279	781	-68	-8.01%
2021/22	968	369	210	220	264	694	-87	-11.14%
2022/23	968	328	215	219	241	675	-19	-2.74%
2023/24	968	332	226	210	207	643	-32	-4.74%
2024/25	968	285	199	219	201	619	-24	-3.73%
2025/26	968	331	183	195	208	586	-33	-5.33%
2026/27	968	319	230	179	185	594	8	1.37%
2027/28	968	302	200	224	169	593	-1	-0.17%
2028/29	968	278	179	195	213	587	-6	-1.01%
2029/30	968	289	188	175	185	548	-39	-6.64%
2030/31	968	289	187	183	165	535	-13	-2.37%
2031/32	968	297	185	183	173	541	6	1.12%
2032/33	968	301	196	181	173	550	9	1.66%

BURNET MIDDLE SCHOOL

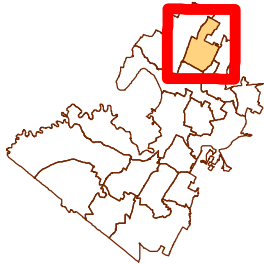
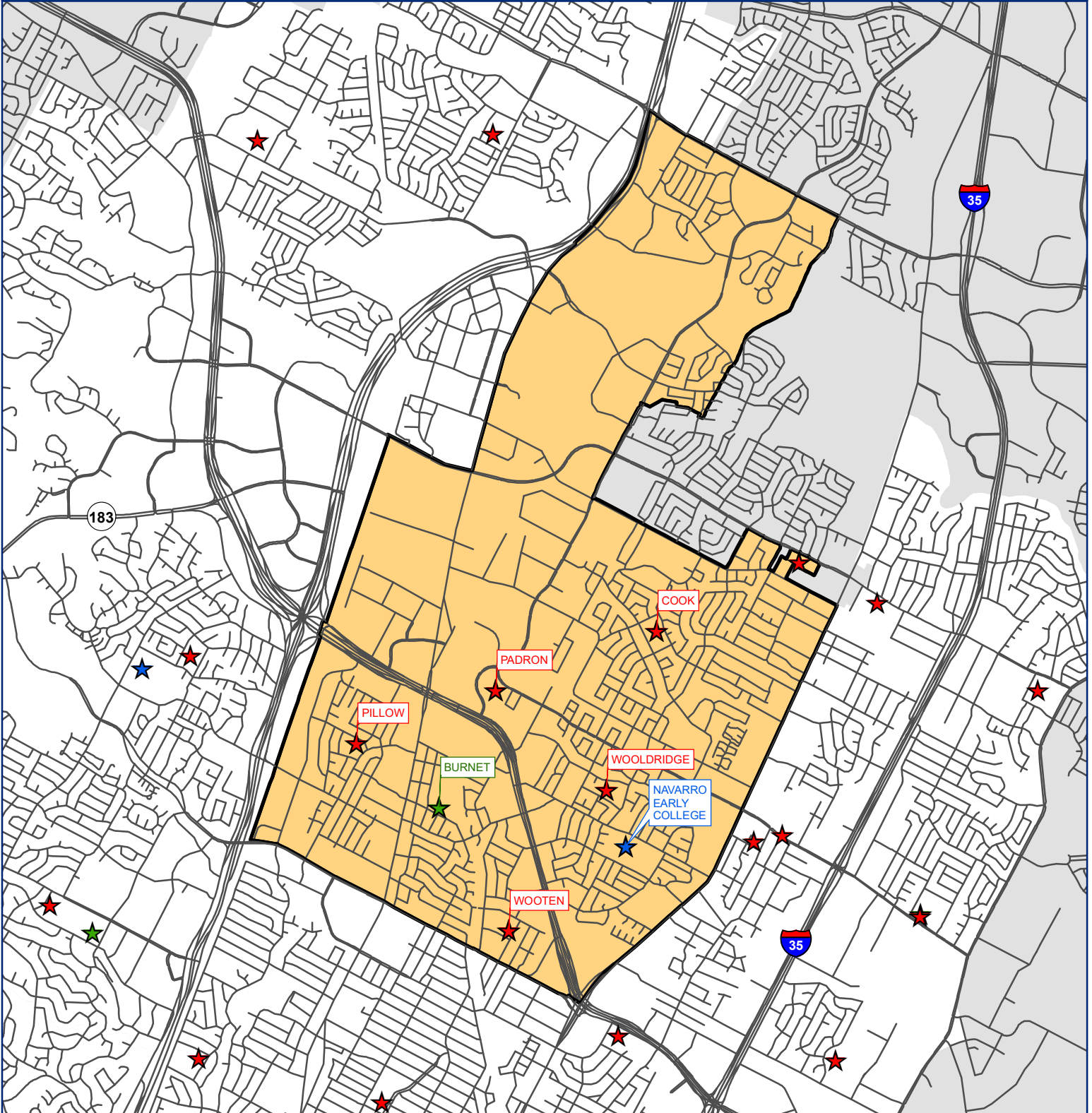

LEGEND

- ★ Elementary
- ★ Middle School
- ★ High School
- Middle Boundary
- ISD Boundary

0 0.225 0.45 0.9 Miles

This product is for informational purposes and may not have been prepared for, or be suitable for, legal, engineering, or surveying purposes. Users of this information should review and consult the primary data and information sources to ascertain the accuracy of the information.

BURNET MIDDLE SCHOOL - Population

Year (Oct.)	Capacity	5th Feeder	6th	7th	8th	Total	Absolute Growth	% Growth
2018/19	1,059	483	342	383	376	1,101		
2019/20	1,059	494	418	360	381	1,159	58	5.27%
2020/21	1,059	427	388	371	348	1,107	-52	-4.49%
2021/22	1,059	396	383	370	355	1,108	1	0.09%
2022/23	1,059	398	330	332	324	986	-122	-11.01%
2023/24	1,059	400	358	327	322	1,007	21	2.13%
2024/25	1,059	420	372	335	314	1,021	14	1.39%
2025/26	1,059	379	368	346	325	1,039	18	1.76%
2026/27	1,059	412	354	351	334	1,039	0	0.00%
2027/28	1,059	355	357	333	339	1,029	-10	-0.96%
2028/29	1,059	368	318	336	322	976	-53	-5.15%
2029/30	1,059	364	331	300	325	956	-20	-2.05%
2030/31	1,059	378	327	312	290	929	-27	-2.82%
2031/32	1,059	380	340	308	302	950	21	2.26%
2032/33	1,059	384	342	321	298	961	11	1.16%

BURNET MIDDLE SCHOOL - Enrollment

Year (Oct.)	Capacity	5th Feeder	6th	7th	8th	Total	Absolute Growth	% Growth
2018/19	1,059	457	292	322	309	923		
2019/20	1,059	469	339	308	320	967	44	4.77%
2020/21	1,059	418	338	311	295	944	-23	-2.38%
2021/22	1,059	369	302	323	286	911	-33	-3.50%
2022/23	1,059	328	253	268	279	800	-111	-12.18%
2023/24	1,059	332	291	273	287	851	51	6.38%
2024/25	1,059	285	305	281	279	865	14	1.65%
2025/26	1,059	331	301	292	290	883	18	2.08%
2026/27	1,059	319	287	297	299	883	0	0.00%
2027/28	1,059	302	290	279	304	873	-10	-1.13%
2028/29	1,059	278	251	282	287	820	-53	-6.07%
2029/30	1,059	289	264	246	290	800	-20	-2.44%
2030/31	1,059	289	260	258	255	773	-27	-3.38%
2031/32	1,059	297	273	254	267	794	21	2.72%
2032/33	1,059	301	275	267	263	805	11	1.39%

COVINGTON MIDDLE SCHOOL

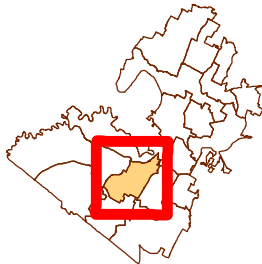
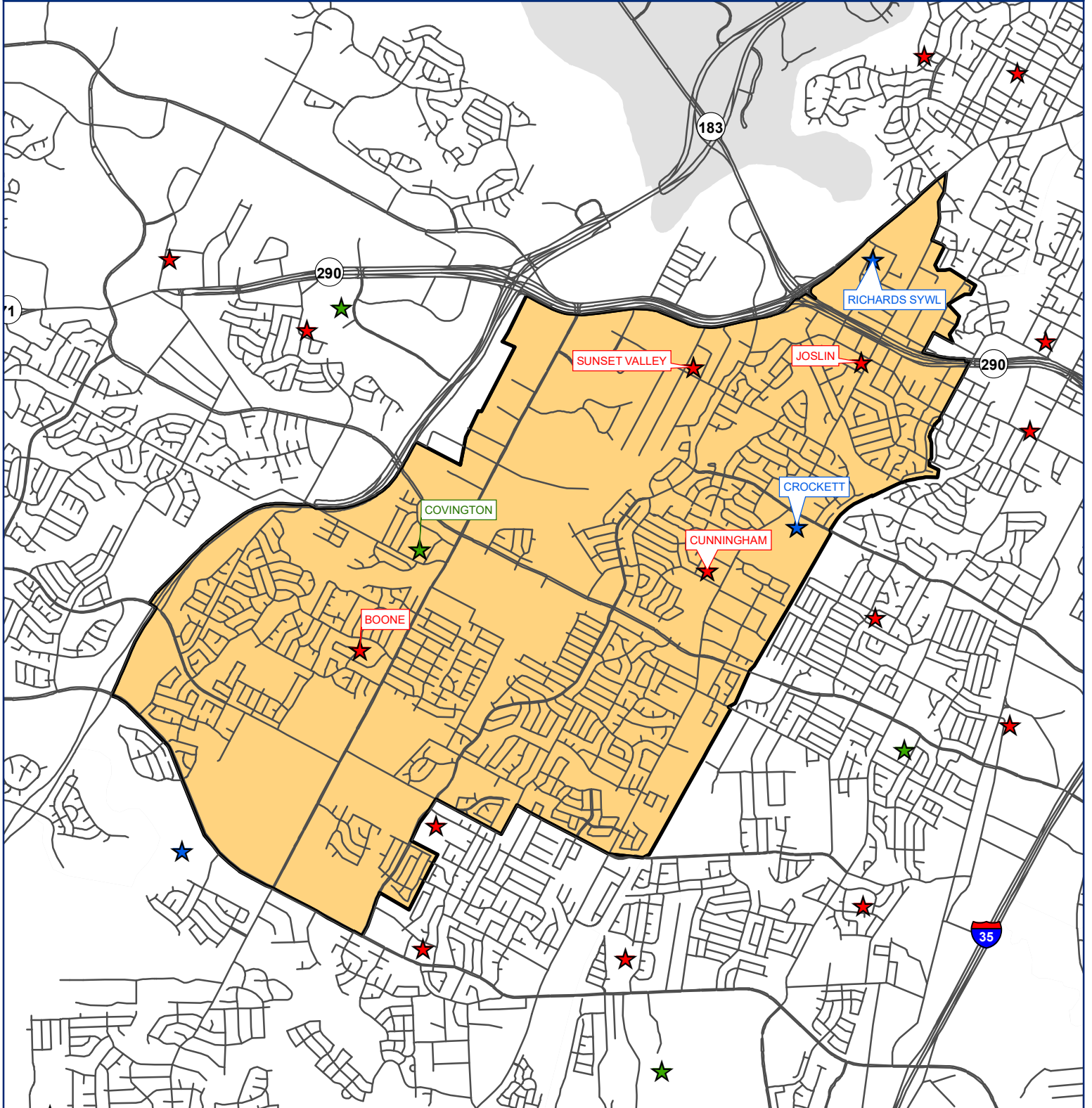

LEGEND

- ★ Elementary
- ★ Middle School
- ★ High School
- Middle Boundary
- ISD Boundary

0 0.25 0.5 1 Miles

This product is for informational purposes and may not have been prepared for, or be suitable for legal, engineering, or surveying purposes. Users of this information should review and consult the primary data and information sources to ascertain the reliability of the information.

COVINGTON MIDDLE SCHOOL - Population

Year (Oct.)	Capacity	5th Feeder	6th	7th	8th	Total	Absolute Growth	% Growth
2018/19	1,229	291	296	263	255	814		
2019/20	1,229	295	263	304	278	845	31	3.81%
2020/21	1,229	248	259	251	283	793	-52	-6.15%
2021/22	1,229	253	233	244	235	712	-81	-10.21%
2022/23	1,229	237	233	217	241	691	-21	-2.95%
2023/24	1,229	222	223	228	218	669	-22	-3.18%
2024/25	1,229	237	212	214	229	655	-14	-2.09%
2025/26	1,229	244	225	203	214	642	-13	-1.98%
2026/27	1,229	231	240	217	204	661	19	2.96%
2027/28	1,229	226	211	231	217	659	-2	-0.30%
2028/29	1,229	219	216	203	231	650	-9	-1.37%
2029/30	1,229	216	208	208	204	620	-30	-4.62%
2030/31	1,229	227	206	200	209	615	-5	-0.81%
2031/32	1,229	236	216	198	201	615	0	0.00%
2032/33	1,229	238	225	208	199	632	17	2.76%

COVINGTON MIDDLE SCHOOL - Enrollment

Year (Oct.)	Capacity	5th Feeder	6th	7th	8th	Total	Absolute Growth	% Growth
2018/19	1,229	370	267	220	210	697		
2019/20	1,229	405	305	266	247	818	121	17.36%
2020/21	1,229	285	256	285	254	795	-23	-2.81%
2021/22	1,229	369	231	249	258	738	-57	-7.17%
2022/23	1,229	328	173	214	251	638	-100	-13.55%
2023/24	1,229	332	159	223	227	609	-29	-4.55%
2024/25	1,229	285	148	209	238	595	-14	-2.30%
2025/26	1,229	331	161	198	223	582	-13	-2.18%
2026/27	1,229	319	176	212	213	601	19	3.26%
2027/28	1,229	302	147	226	226	599	-2	-0.33%
2028/29	1,229	278	152	198	240	590	-9	-1.50%
2029/30	1,229	289	144	203	213	560	-30	-5.08%
2030/31	1,229	289	142	195	218	555	-5	-0.89%
2031/32	1,229	297	152	193	210	555	0	0.00%
2032/33	1,229	301	161	203	208	572	17	3.06%

DOBIE MIDDLE SCHOOL

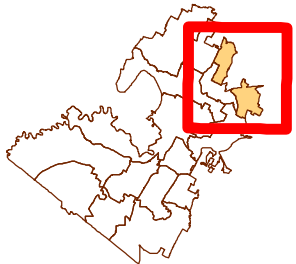
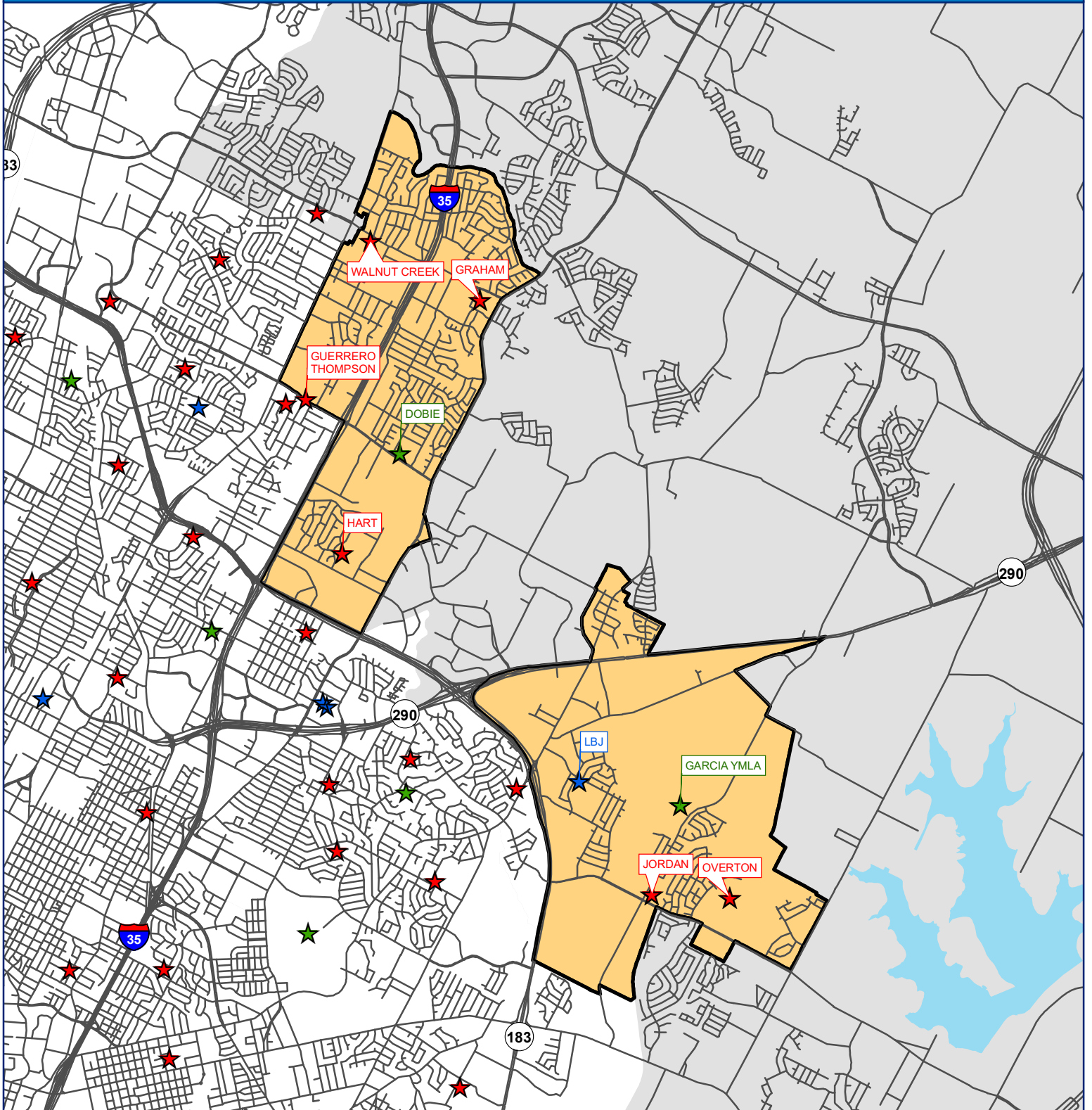

LEGEND

- ★ Elementary
- ★ Middle School
- ★ High School
- Middle Boundary
- ISD Boundary



This product is for informational purposes and may not have been prepared for, or be suitable for, legal, engineering, or surveying purposes. Users of this information should review and consult the primary data and information sources to ascertain the accuracy of the information.

DOBIE MIDDLE SCHOOL - Population

Year (Oct.)	Capacity	5th Feeder	6th	7th	8th	Total	Absolute Growth	% Growth
2018/19	926	437	404	381	351	1,136		
2019/20	926	427	405	405	359	1,169	33	2.90%
2020/21	926	403	387	366	370	1,123	-46	-3.93%
2021/22	926	372	347	370	353	1,070	-53	-4.72%
2022/23	926	388	328	321	336	985	-85	-7.94%
2023/24	926	340	310	331	305	946	-39	-3.96%
2024/25	926	384	326	299	311	936	-10	-1.06%
2025/26	926	377	333	315	284	932	-4	-0.43%
2026/27	926	364	343	338	298	979	47	5.04%
2027/28	926	337	301	337	320	958	-21	-2.15%
2028/29	926	348	297	297	319	913	-45	-4.70%
2029/30	926	352	317	296	281	894	-19	-2.08%
2030/31	926	359	313	313	280	906	12	1.34%
2031/32	926	368	321	310	296	927	21	2.32%
2032/33	926	374	330	318	294	942	15	1.62%

DOBIE MIDDLE SCHOOL - Enrollment

Year (Oct.)	Capacity	5th Feeder	6th	7th	8th	Total	Absolute Growth	% Growth
2018/19	926	408	199	192	163	554		
2019/20	926	398	239	226	200	665	111	20.04%
2020/21	926	369	234	204	216	654	-11	-1.65%
2021/22	926	369	224	211	218	653	-1	-0.15%
2022/23	926	328	193	223	205	621	-32	-4.90%
2023/24	926	332	175	233	174	582	-39	-6.28%
2024/25	926	285	191	201	180	572	-10	-1.72%
2025/26	926	331	198	217	153	568	-4	-0.70%
2026/27	926	319	208	240	167	615	47	8.27%
2027/28	926	302	166	239	189	594	-21	-3.41%
2028/29	926	278	162	199	188	549	-45	-7.58%
2029/30	926	289	182	198	150	530	-19	-3.46%
2030/31	926	289	178	215	149	542	12	2.26%
2031/32	926	297	186	212	165	563	21	3.87%
2032/33	926	301	195	220	163	578	15	2.66%

GORZYCKI MIDDLE SCHOOL

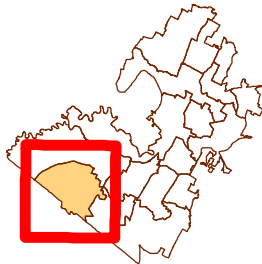
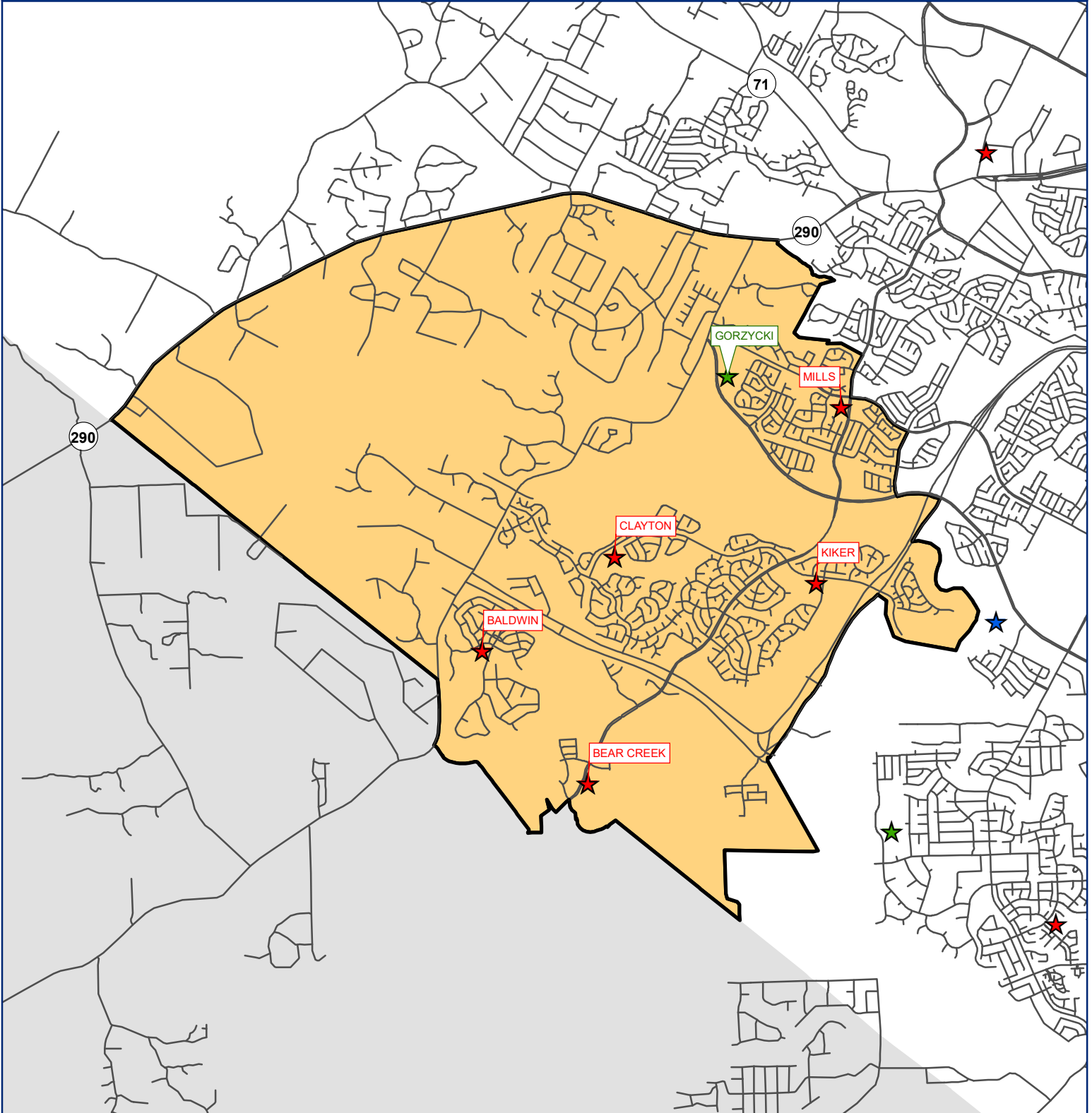

LEGEND

- ★ Elementary
- ★ Middle School
- ★ High School
- Middle Boundary
- ISD Boundary

0 0.3 0.6 1.2 Miles

This product is for informational purposes and may not have been prepared for, or be suitable for legal, engineering, or surveying purposes. Users of this information should review and consult the primary data and information sources to ascertain the accuracy of the information.

GORZYCKI MIDDLE SCHOOL - Population

Year (Oct.)	Capacity	5th Feeder	6th	7th	8th	Total	Absolute Growth	% Growth
2018/19	1,256	500	501	471	445	1,417		
2019/20	1,256	479	503	514	468	1,485	68	4.80%
2020/21	1,256	479	469	514	501	1,484	-1	-0.07%
2021/22	1,256	477	481	475	492	1,448	-36	-2.43%
2022/23	1,256	442	450	484	474	1,408	-40	-2.76%
2023/24	1,256	468	446	456	473	1,375	-33	-2.34%
2024/25	1,256	495	475	451	446	1,372	-3	-0.22%
2025/26	1,256	430	483	480	444	1,407	35	2.55%
2026/27	1,256	498	445	489	470	1,404	-3	-0.21%
2027/28	1,256	434	476	450	479	1,405	1	0.07%
2028/29	1,256	385	431	481	441	1,353	-52	-3.70%
2029/30	1,256	410	384	436	471	1,291	-62	-4.58%
2030/31	1,256	412	408	388	427	1,223	-68	-5.27%
2031/32	1,256	412	410	412	380	1,202	-21	-1.72%
2032/33	1,256	419	410	415	404	1,229	27	2.25%

GORZYCKI MIDDLE SCHOOL - Enrollment

Year (Oct.)	Capacity	5th Feeder	6th	7th	8th	Total	Absolute Growth	% Growth
2018/19	1,256	522	458	425	397	1,280		
2019/20	1,256	494	466	470	421	1,357	77	6.02%
2020/21	1,256	494	423	465	442	1,330	-27	-1.99%
2021/22	1,256	489	401	428	450	1,326	-4	-0.30%
2022/23	1,256	487	427	425	434	1,286	-40	-3.02%
2023/24	1,256	486	423	392	432	1,247	-39	-3.03%
2024/25	1,256	515	446	387	405	1,238	-9	-0.72%
2025/26	1,256	449	456	416	403	1,275	37	2.99%
2026/27	1,256	517	418	425	429	1,272	-3	-0.24%
2027/28	1,256	453	449	386	438	1,273	1	0.08%
2028/29	1,256	403	404	417	400	1,221	-52	-4.08%
2029/30	1,256	428	357	372	430	1,159	-62	-5.08%
2030/31	1,256	431	381	324	386	1,091	-68	-5.87%
2031/32	1,256	430	383	348	339	1,070	-21	-1.92%
2032/33	1,256	438	383	351	363	1,097	27	2.52%

KEALING MIDDLE SCHOOL

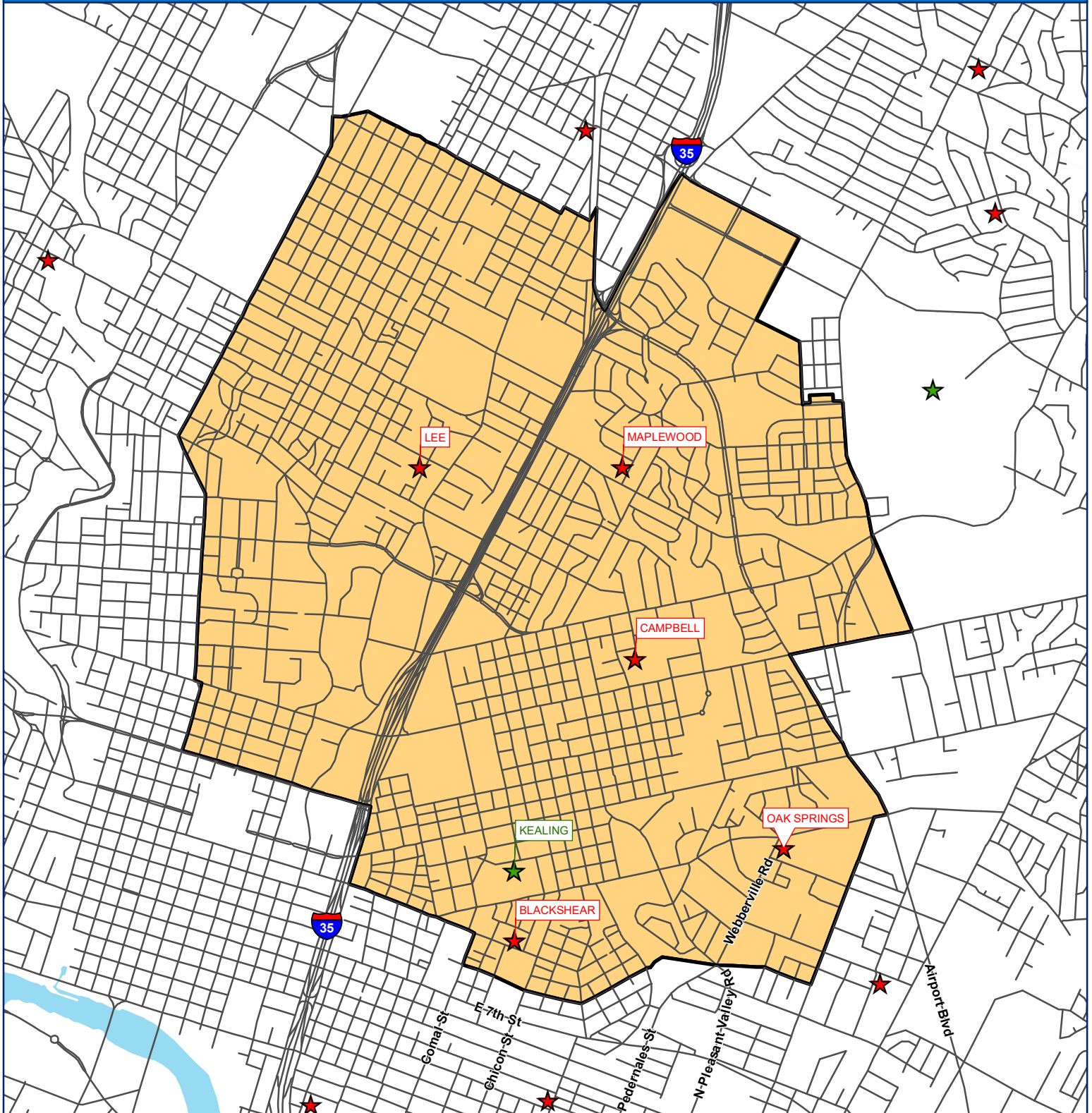

LEGEND

- ★ Elementary
- ★ Middle School
- ★ High School
- Orange Box Middle Boundary
- Red Box ISD Boundary

0 0.15 0.3 0.6 Miles

This product is for informational purposes and may not have been prepared for, or be suitable for legal, engineering, or surveying purposes. Users of this information should review and consult the primary data and information sources to ascertain the accuracy of the information.

KEALING MIDDLE SCHOOL - Population

Year (Oct.)	Capacity	5th Feeder	6th	7th	8th	Total	Absolute Growth	% Growth
2018/19	1,626	200	211	189	138	538		
2019/20	1,626	212	215	211	190	616	78	14.50%
2020/21	1,626	212	213	199	204	616	0	0.00%
2021/22	1,626	209	214	210	194	618	2	0.32%
2022/23	1,626	187	185	193	199	577	-41	-6.63%
2023/24	1,626	183	191	179	186	556	-21	-3.64%
2024/25	1,626	197	186	187	172	545	-11	-1.98%
2025/26	1,626	169	195	177	179	551	6	1.10%
2026/27	1,626	201	176	189	170	535	-16	-2.90%
2027/28	1,626	171	194	170	182	546	11	2.06%
2028/29	1,626	181	172	186	163	521	-25	-4.58%
2029/30	1,626	183	182	166	179	527	6	1.15%
2030/31	1,626	170	184	175	159	518	-9	-1.71%
2031/32	1,626	174	171	177	168	516	-2	-0.39%
2032/33	1,626	180	175	165	170	510	-6	-1.16%

KEALING MIDDLE SCHOOL - Enrollment

Year (Oct.)	Capacity	5th Feeder	6th	7th	8th	Total	Absolute Growth	% Growth
2018/19	1,626	211	395	430	404	1,229		
2019/20	1,626	238	441	412	420	1,273	44	3.58%
2020/21	1,626	238	432	440	409	1,281	8	0.63%
2021/22	1,626	247	455	440	424	1,296	15	1.17%
2022/23	1,626	237	415	429	411	1,255	-41	-3.16%
2023/24	1,626	209	417	413	397	1,227	-28	-2.23%
2024/25	1,626	231	412	421	383	1,216	-11	-0.90%
2025/26	1,626	203	421	411	390	1,222	6	0.49%
2026/27	1,626	235	402	423	381	1,206	-16	-1.31%
2027/28	1,626	205	420	404	393	1,217	11	0.91%
2028/29	1,626	215	398	420	374	1,192	-25	-2.05%
2029/30	1,626	217	408	400	390	1,198	6	0.50%
2030/31	1,626	204	410	409	370	1,189	-9	-0.75%
2031/32	1,626	208	397	411	379	1,187	-2	-0.17%
2032/33	1,626	214	401	399	381	1,181	-6	-0.51%

LAMAR MIDDLE SCHOOL

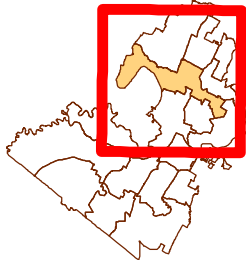
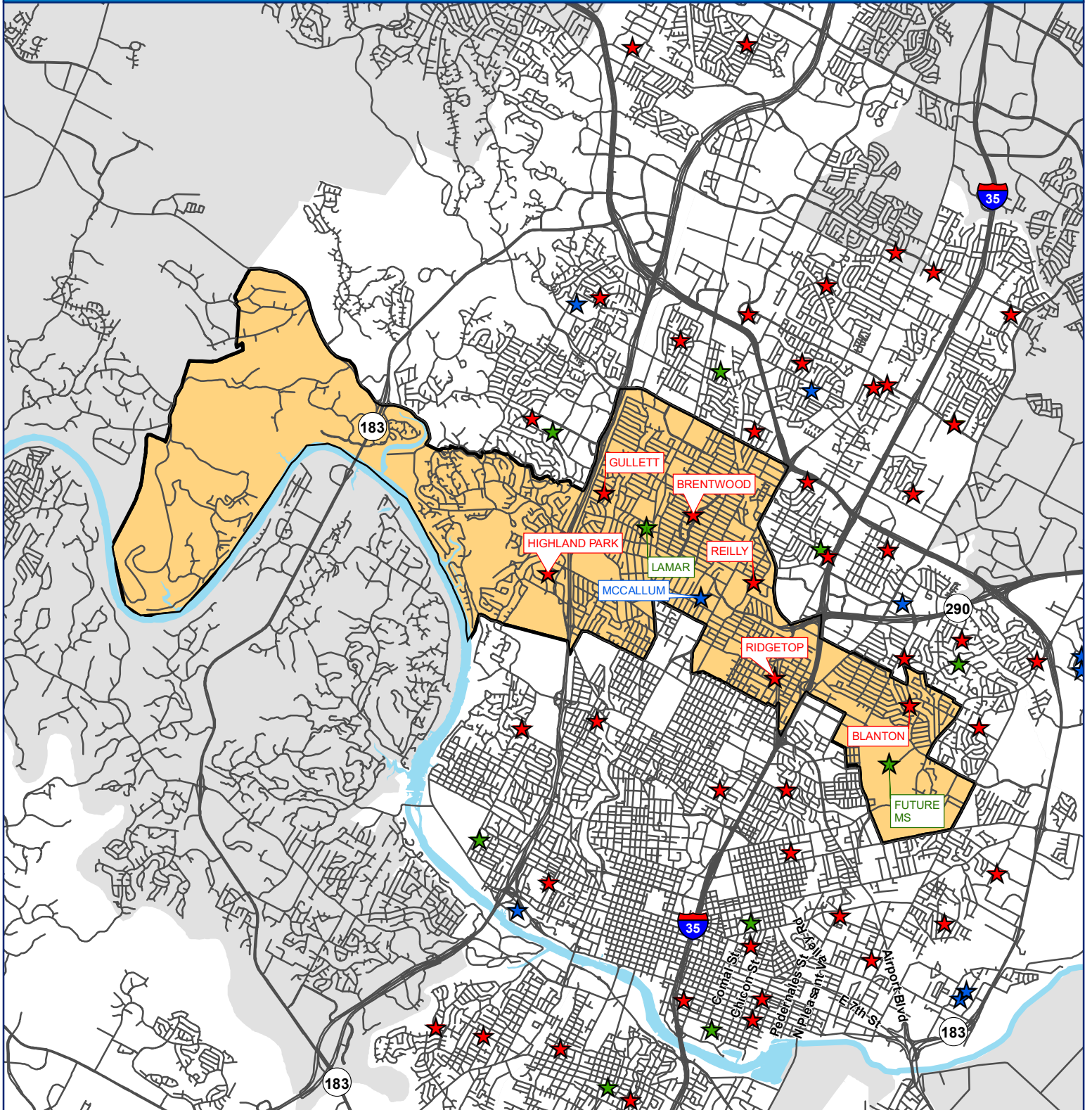

LEGEND

- ★ Elementary
- ★ Middle School
- ★ High School
- Middle Boundary
- ISD Boundary

0 0.475 0.95 1.9
Miles

This product is for informational purposes and may not have been prepared for, or be suitable for legal, engineering, or surveying purposes. Users of this information should review and consult the primary data and information sources to ascertain the accuracy of the information.

LAMAR MIDDLE SCHOOL - Population

Year (Oct.)	Capacity	5th Feeder	6th	7th	8th	Total	Absolute Growth	% Growth
2018/19	968	314	338	375	290	1,003		
2019/20	968	376	370	344	397	1,111	108	10.77%
2020/21	968	376	378	361	336	1,075	-36	-3.24%
2021/22	968	348	358	383	350	1,091	16	1.49%
2022/23	968	327	346	359	367	1,072	-19	-1.74%
2023/24	968	374	327	350	362	1,039	-33	-3.08%
2024/25	968	360	379	330	342	1,051	12	1.15%
2025/26	968	394	356	382	324	1,062	11	1.05%
2026/27	968	420	408	359	378	1,145	83	7.82%
2027/28	968	381	404	412	353	1,169	24	2.10%
2028/29	968	385	381	407	406	1,194	25	2.14%
2029/30	968	390	385	384	401	1,170	-24	-2.01%
2030/31	968	381	390	388	378	1,156	-14	-1.20%
2031/32	968	376	381	393	382	1,156	0	0.00%
2032/33	968	386	376	384	387	1,147	-9	-0.78%

LAMAR MIDDLE SCHOOL - Enrollment

Year (Oct.)	Capacity	5th Feeder	6th	7th	8th	Total	Absolute Growth	% Growth
2018/19	968	382	395	426	373	1,194		
2019/20	968	439	394	414	430	1,238	44	3.69%
2020/21	968	439	426	400	404	1,230	-8	-0.65%
2021/22	968	403	390	434	380	1,202	-28	-2.28%
2022/23	968	388	384	388	411	1,183	-19	-1.58%
2023/24	968	441	330	377	405	1,112	-71	-6.00%
2024/25	968	428	382	357	385	1,124	12	1.08%
2025/26	968	462	359	409	367	1,135	11	0.98%
2026/27	968	487	390	386	421	1,197	62	5.46%
2027/28	968	448	386	439	396	1,221	24	2.01%
2028/29	968	452	363	434	449	1,246	25	2.05%
2029/30	968	457	367	411	444	1,222	-24	-1.93%
2030/31	968	448	372	415	421	1,208	-14	-1.15%
2031/32	968	443	363	420	425	1,208	0	0.00%
2032/33	968	453	358	411	430	1,199	-9	-0.75%

LIVELY MIDDLE SCHOOL

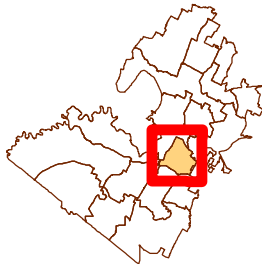
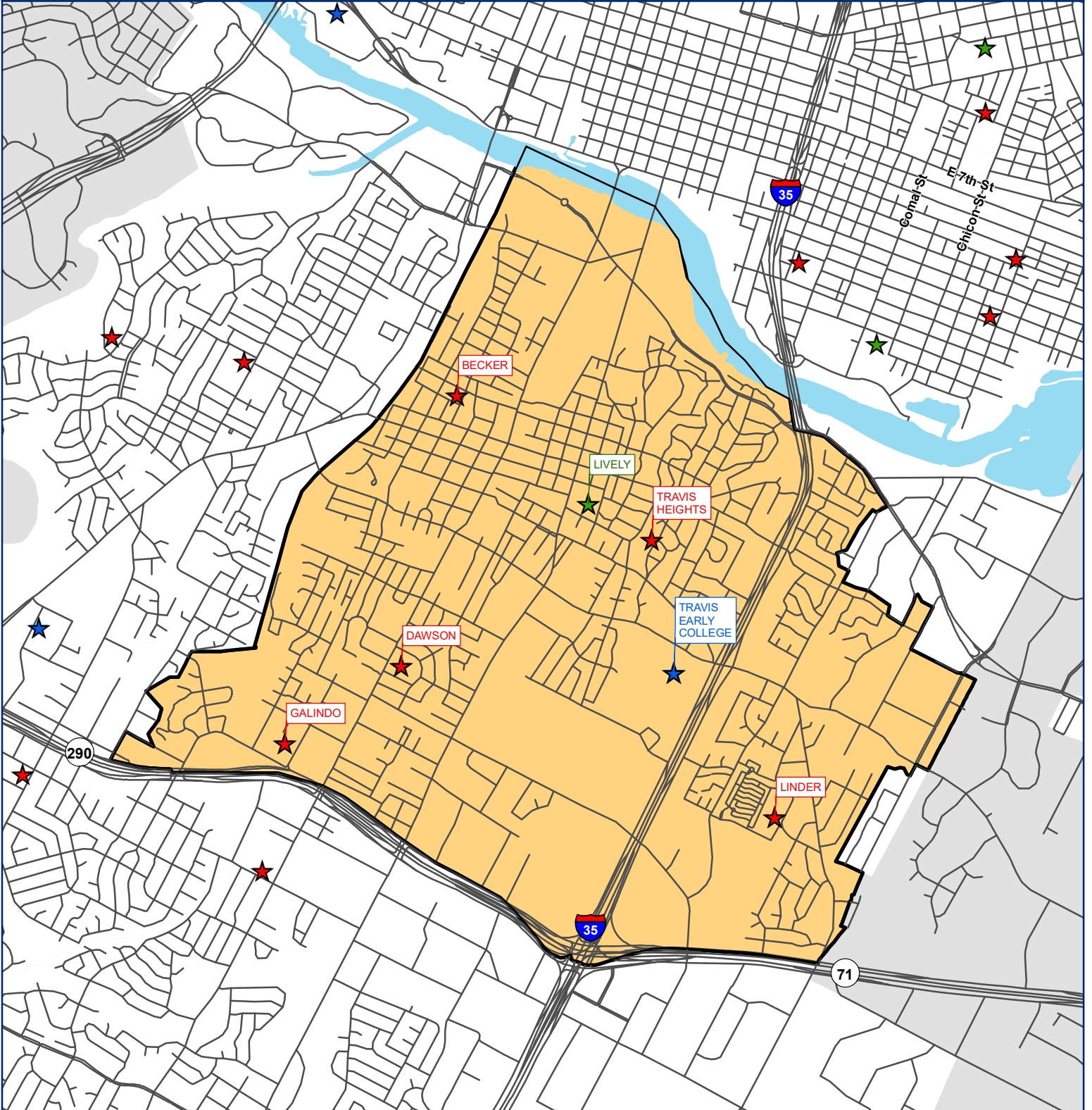

LEGEND

- ★ Elementary
- ★ Middle School
- ★ High School
- Middle Boundary
- ISD Boundary

0 0.175 0.35 0.7 Miles

This product is for informational purposes and may not have been prepared for, or be suitable for legal, engineering, or surveying purposes. Users of this information should review and consult the primary data and information sources to ascertain the accuracy of the information.

LIVELY MIDDLE SCHOOL - Population

Year (Oct.)	Capacity	5th Feeder	6th	7th	8th	Total	Absolute Growth	% Growth
2018/19	1,115	259	229	222	174	625		
2019/20	1,115	229	253	237	238	728	103	16.48%
2020/21	1,115	229	230	248	236	714	-14	-1.92%
2021/22	1,115	223	210	240	233	683	-31	-4.34%
2022/23	1,115	243	222	206	238	666	-17	-2.49%
2023/24	1,115	239	238	214	204	656	-10	-1.50%
2024/25	1,115	231	234	237	208	679	23	3.51%
2025/26	1,115	264	225	230	234	689	10	1.47%
2026/27	1,115	252	267	221	226	714	25	3.63%
2027/28	1,115	238	236	263	217	716	2	0.28%
2028/29	1,115	226	233	232	259	724	8	1.12%
2029/30	1,115	237	221	229	228	678	-46	-6.35%
2030/31	1,115	234	232	217	225	674	-4	-0.59%
2031/32	1,115	235	229	228	213	670	-4	-0.59%
2032/33	1,115	240	230	225	224	679	9	1.34%

LIVELY MIDDLE SCHOOL - Enrollment

Year (Oct.)	Capacity	5th Feeder	6th	7th	8th	Total	Absolute Growth	% Growth
2018/19	1,115	297	413	347	317	1,077		
2019/20	1,115	287	384	398	334	1,116	39	3.62%
2020/21	1,115	287	402	381	393	1,176	60	5.38%
2021/22	1,115	244	351	407	357	1,124	-52	-4.42%
2022/23	1,115	299	374	344	389	1,107	-17	-1.51%
2023/24	1,115	294	386	350	354	1,090	-17	-1.54%
2024/25	1,115	276	378	373	358	1,109	19	1.74%
2025/26	1,115	317	367	366	384	1,117	8	0.72%
2026/27	1,115	302	415	357	376	1,148	31	2.78%
2027/28	1,115	290	384	399	367	1,150	2	0.17%
2028/29	1,115	282	381	368	409	1,158	8	0.70%
2029/30	1,115	290	369	365	378	1,112	-46	-3.97%
2030/31	1,115	288	380	353	375	1,108	-4	-0.36%
2031/32	1,115	289	377	364	363	1,104	-4	-0.36%
2032/33	1,115	294	378	361	374	1,113	9	0.82%

Marshall Middle School Opens August 2023

As of this print date, there was not yet enough information in regards to 23/24 enrollment at Marshall MS. When more data becomes available these campus projections will be developed and added to the report. This will include updates to campuses potentially impacted by the opening.

Marshall Middle School Opens August 2023

As of this print date, there was not yet enough information in regards to 23/24 enrollment at Marshall MS. When more data becomes available these campus projections will be developed and added to the report. This will include updates to campuses potentially impacted by the opening.

MARTIN MIDDLE SCHOOL

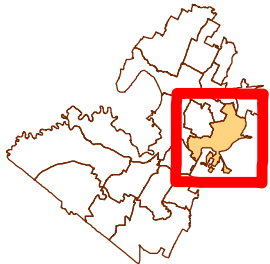
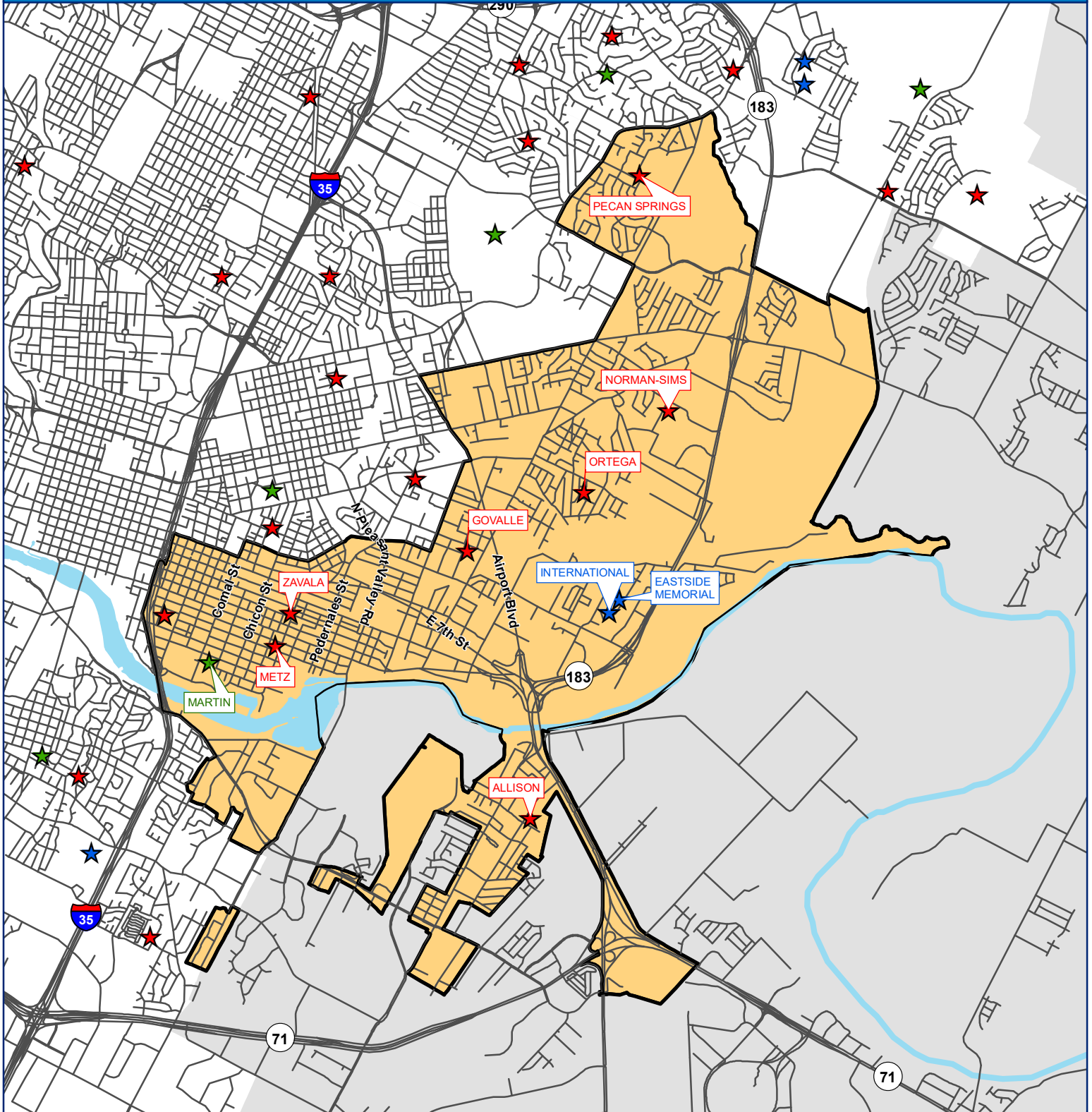

LEGEND

- ★ Elementary
- ★ Middle School
- ★ High School
- Middle Boundary
- ISD Boundary

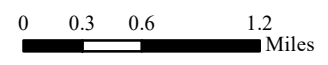

This product is for informational purposes and may not have been prepared for, or be suitable for, legal, engineering, or surveying purposes. Users of this information should review and consult the primary data and information sources to ascertain the accuracy of the information.

MARTIN MIDDLE SCHOOL - Population

Year (Oct.)	Capacity	5th Feeder	6th	7th	8th	Total	Absolute Growth	% Growth
2018/19	794		372	344	334	1,050		
2019/20	794	382	307	331	310	948	-102	-9.71%
2020/21	794	400	303	279	300	882	-66	-6.96%
2021/22	794	297	239	293	271	803	-79	-8.96%
2022/23	794	277	274	229	273	776	-27	-3.36%
2023/24	794	270	260	259	211	730	-46	-5.93%
2024/25	794	273	251	249	244	744	14	1.92%
2025/26	794	250	251	239	232	722	-22	-2.96%
2026/27	794	302	240	239	223	702	-20	-2.77%
2027/28	794	253	268	229	223	720	18	2.56%
2028/29	794	252	235	255	214	704	-16	-2.22%
2029/30	794	270	234	224	238	696	-8	-1.14%
2030/31	794	264	250	223	209	682	-14	-2.01%
2031/32	794	268	245	238	208	691	9	1.32%
2032/33	794	275	248	234	222	704	13	1.88%

MARTIN MIDDLE SCHOOL - Enrollment

Year (Oct.)	Capacity	5th Feeder	6th	7th	8th	Total	Absolute Growth	% Growth
2018/19	794	370	169	182	162	513		
2019/20	794	405	184	171	185	540	27	5.26%
2020/21	794	341	174	171	158	503	-37	-6.85%
2021/22	794	307	130	164	171	323	-180	-35.79%
2022/23	794	279	0	132	164	296	-27	-8.36%
2023/24	794	294	0	162	102	264	-32	-10.81%
2024/25	794	296	0	152	135	287	23	8.71%
2025/26	794	275	0	142	123	265	-22	-7.67%
2026/27	794	325	0	142	114	256	-9	-3.40%
2027/28	794	272	0	132	114	246	-10	-3.91%
2028/29	794	272	0	158	105	263	17	6.91%
2029/30	794	290	0	127	129	256	-7	-2.66%
2030/31	794	282	0	126	100	226	-30	-11.72%
2031/32	794	288	0	141	99	240	14	6.19%
2032/33	794	295	0	137	113	250	10	4.17%

MENDEZ MIDDLE SCHOOL

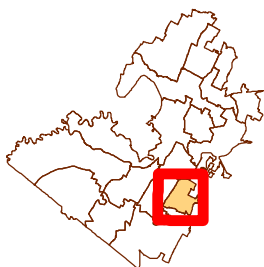
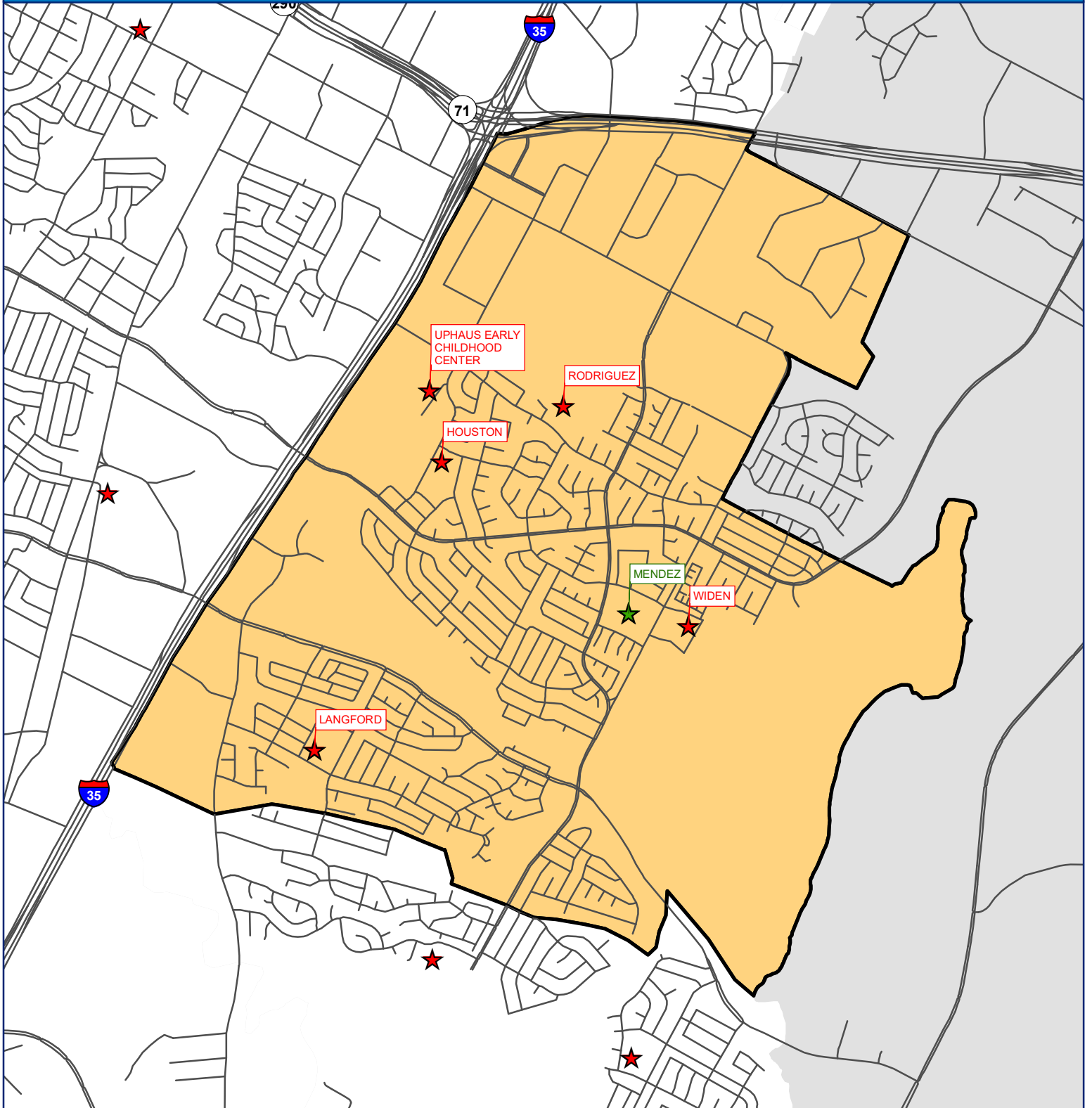

LEGEND

- ★ Elementary
- ★ Middle School
- ★ High School
- Middle Boundary
- ISD Boundary

0 0.15 0.3 0.6
Miles

This product is for informational purposes and may not have been prepared for, or be suitable for, legal, engineering, or surveying purposes. Users of this information should review the primary data and information sources to ascertain the accuracy of the information.

MELENDEZ MIDDLE SCHOOL - Population

Year (Oct.)	Capacity	5th Feeder	6th	7th	8th	Total	Absolute Growth	% Growth
2018/19	1,229	395	301	300	290	891		
2019/20	1,229	351	306	293	294	893	2	0.22%
2020/21	1,229	351	265	280	286	831	-62	-6.94%
2021/22	1,229	303	251	243	260	754	-77	-9.27%
2022/23	1,229	272	267	208	201	676	-78	-10.34%
2023/24	1,229	220	239	254	204	697	21	3.11%
2024/25	1,229	250	196	220	244	660	-37	-5.31%
2025/26	1,229	227	218	176	207	601	-59	-8.94%
2026/27	1,229	234	207	201	169	577	-24	-3.99%
2027/28	1,229	259	198	189	192	579	2	0.35%
2028/29	1,229	248	228	181	180	589	10	1.73%
2029/30	1,229	247	218	209	173	600	11	1.87%
2030/31	1,229	256	217	199	199	615	15	2.50%
2031/32	1,229	258	225	198	190	613	-2	-0.33%
2032/33	1,229	264	227	206	189	622	9	1.47%

MELENDEZ MIDDLE SCHOOL - Enrollment

Year (Oct.)	Capacity	5th Feeder	6th	7th	8th	Total	Absolute Growth	% Growth
2018/19	1,229	360	205	202	198	605		
2019/20	1,229	313	215	202	200	617	12	1.98%
2020/21	1,229	313	182	199	200	581	-36	-5.83%
2021/22	1,229	268	149	170	179	303	-278	-47.85%
2022/23	1,229	274	0	103	122	225	-78	-25.74%
2023/24	1,229	219	0	169	125	294	69	30.67%
2024/25	1,229	250	0	115	165	280	-14	-4.76%
2025/26	1,229	226	0	101	128	229	-51	-18.21%
2026/27	1,229	232	0	116	90	206	-23	-10.04%
2027/28	1,229	258	0	104	113	217	11	5.34%
2028/29	1,229	247	0	106	101	207	-10	-4.61%
2029/30	1,229	245	0	124	94	218	11	5.31%
2030/31	1,229	254	0	114	120	234	16	7.34%
2031/32	1,229	257	0	113	111	224	-10	-4.27%
2032/33	1,229	263	0	121	110	231	7	3.13%

MURCHISON MIDDLE SCHOOL

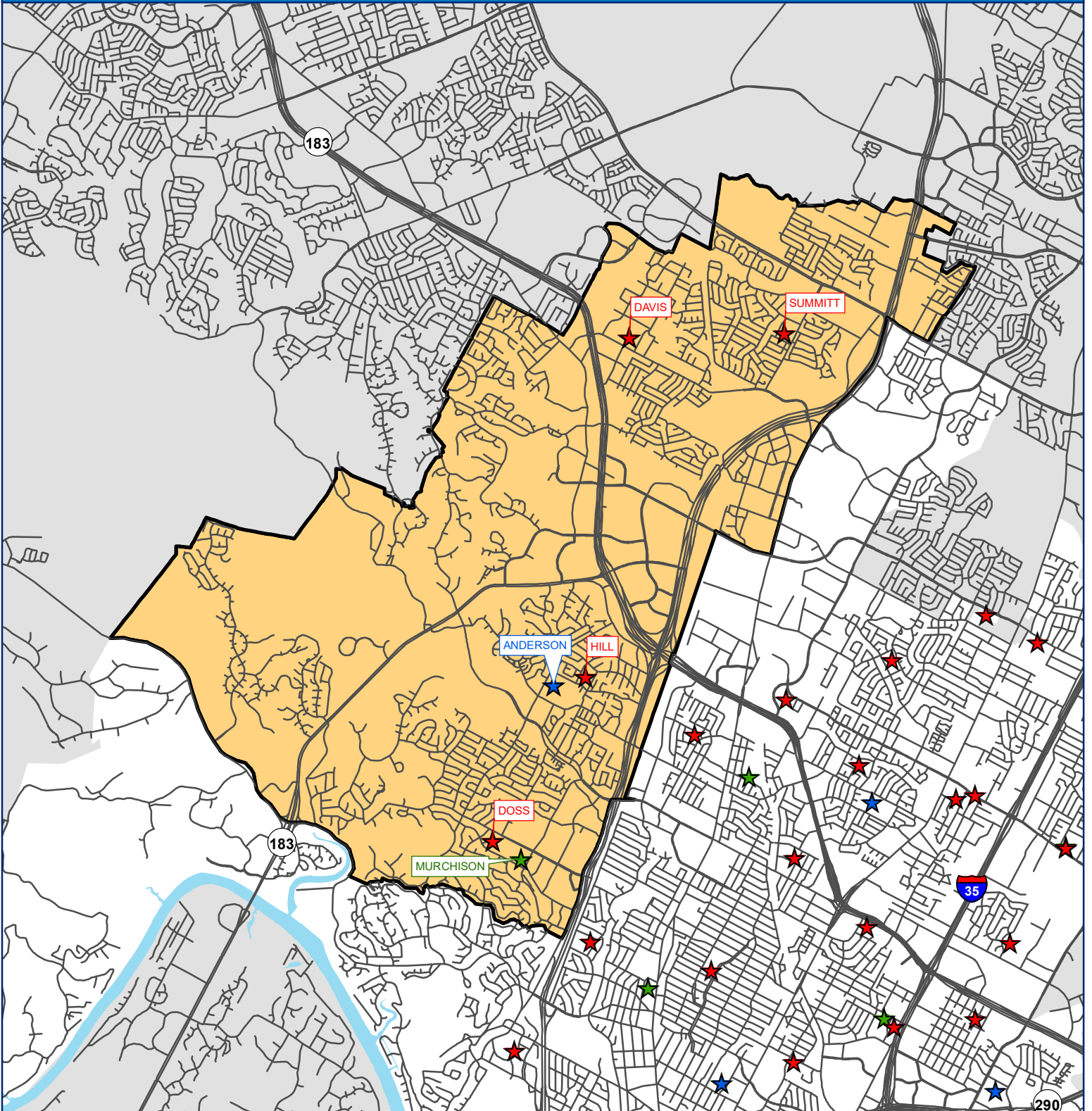

LEGEND

- ★ Elementary
- ★ Middle School
- ★ High School
- Middle Boundary
- ISD Boundary

0 0.35 0.7 1.4 Miles

This product is for informational purposes and may not have been prepared for, or be suitable for legal, engineering, or surveying purposes. Users of this information should review and consult the primary data and information sources to ascertain the accuracy of the information.

MURCHISON MIDDLE SCHOOL - Population

Year (Oct.)	Capacity	5th Feeder	6th	7th	8th	Total	Absolute Growth	% Growth
2018/19	1,271	479	468	497	465	1,430		
2019/20	1,271	465	462	442	482	1,386	-44	-3.08%
2020/21	1,271	465	421	444	429	1,294	-92	-6.64%
2021/22	1,271	427	432	408	448	1,288	-6	-0.46%
2022/23	1,271	460	422	424	413	1,259	-29	-2.25%
2023/24	1,271	398	441	403	410	1,254	-5	-0.40%
2024/25	1,271	437	390	427	402	1,219	-35	-2.79%
2025/26	1,271	466	421	378	424	1,223	4	0.33%
2026/27	1,271	426	466	406	372	1,244	21	1.72%
2027/28	1,271	416	397	451	402	1,250	6	0.48%
2028/29	1,271	396	403	384	446	1,233	-17	-1.36%
2029/30	1,271	407	384	389	380	1,153	-80	-6.49%
2030/31	1,271	397	394	371	385	1,150	-3	-0.26%
2031/32	1,271	410	385	381	367	1,133	-17	-1.48%
2032/33	1,271	418	397	372	377	1,146	13	1.15%

MURCHISON MIDDLE SCHOOL - Enrollment

Year (Oct.)	Capacity	5th Feeder	6th	7th	8th	Total	Absolute Growth	% Growth
2018/19	1,271	515	475	485	450	1,410		
2019/20	1,271	501	443	441	469	1,353	-57	-4.04%
2020/21	1,271	501	394	425	428	1,247	-106	-7.83%
2021/22	1,271	418	416	383	441	1,266	19	1.52%
2022/23	1,271	375	407	429	401	1,237	-29	-2.29%
2023/24	1,271	380	422	406	397	1,225	-12	-0.97%
2024/25	1,271	381	371	430	389	1,190	-35	-2.86%
2025/26	1,271	399	402	381	411	1,194	4	0.34%
2026/27	1,271	359	447	409	359	1,215	21	1.76%
2027/28	1,271	395	378	454	389	1,221	6	0.49%
2028/29	1,271	338	384	387	433	1,204	-17	-1.39%
2029/30	1,271	350	365	392	367	1,124	-80	-6.64%
2030/31	1,271	345	375	374	372	1,121	-3	-0.27%
2031/32	1,271	359	366	384	354	1,104	-17	-1.52%
2032/33	1,271	361	378	375	364	1,117	13	1.18%

O HENRY MIDDLE SCHOOL

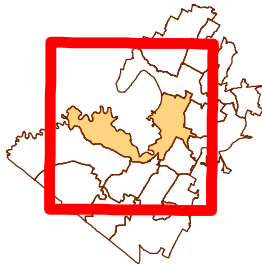
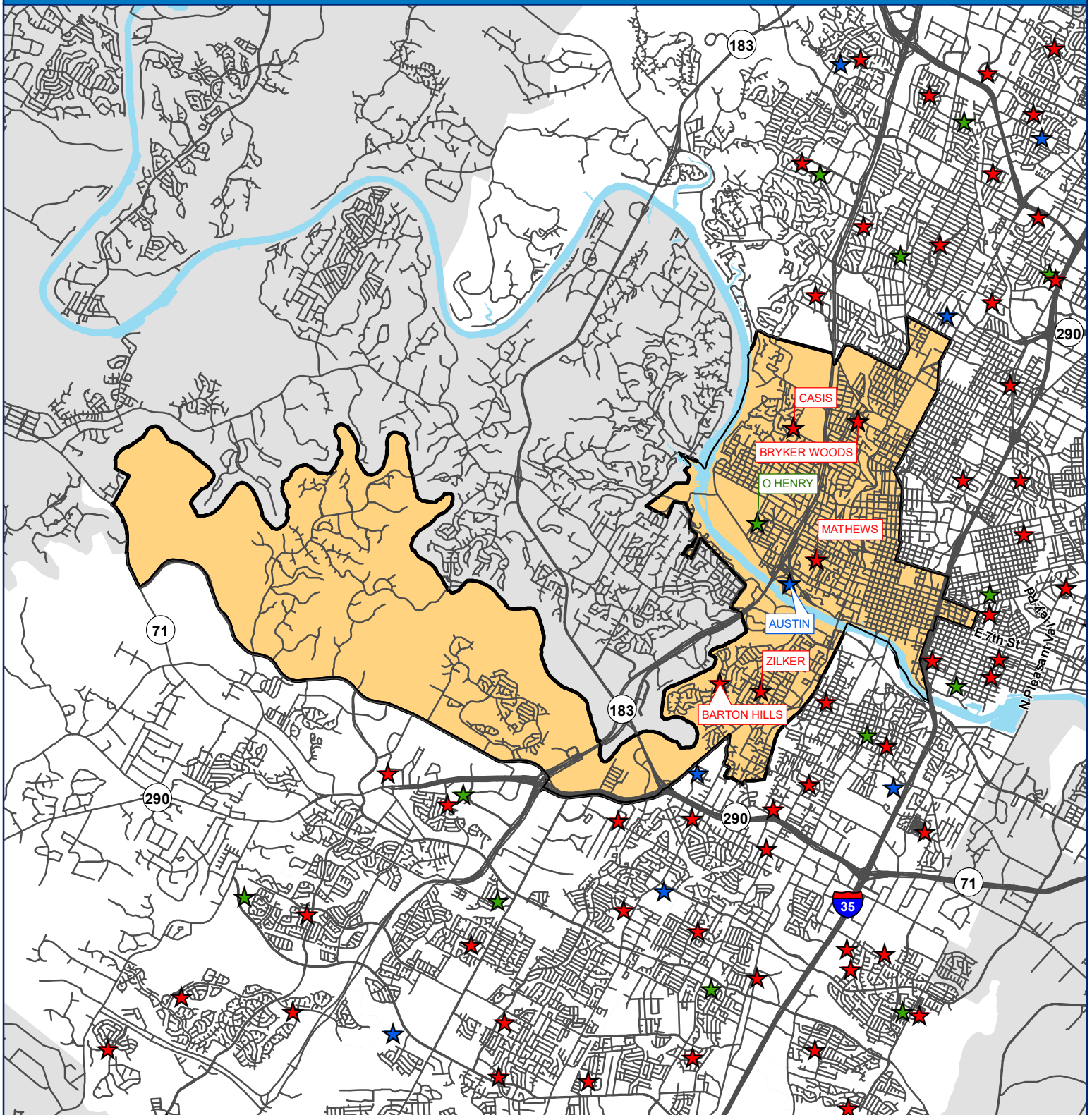

LEGEND

- ★ Elementary
- ★ Middle School
- ★ High School
- Middle Boundary
- ISD Boundary



This product is for informational purposes and may not have been prepared for, or be suitable for, legal, engineering, or surveying purposes. Users of this information should review and consult the primary data and information sources to ascertain the accuracy of the information.

O. HENRY MIDDLE SCHOOL - Population

Year (Oct.)	Capacity	5th Feeder	6th	7th	8th	Total	Absolute Growth	% Growth
2018/19	878	319	324	279	264	867		
2019/20	878	354	316	313	273	902	35	4.04%
2020/21	878	354	325	304	310	939	37	4.10%
2021/22	878	290	281	294	287	862	-77	-8.20%
2022/23	878	322	269	286	290	845	-17	-1.97%
2023/24	878	302	303	264	280	847	2	0.24%
2024/25	878	292	287	293	256	836	-11	-1.30%
2025/26	878	298	271	284	287	842	6	0.72%
2026/27	878	286	290	265	277	832	-10	-1.19%
2027/28	878	300	258	284	258	800	-32	-3.85%
2028/29	878	280	281	253	277	811	11	1.38%
2029/30	878	275	263	275	247	785	-26	-3.21%
2030/31	878	279	258	258	268	784	-1	-0.13%
2031/32	878	278	262	253	252	767	-17	-2.17%
2032/33	878	285	261	257	247	765	-2	-0.26%

O. HENRY MIDDLE SCHOOL - Enrollment

Year (Oct.)	Capacity	5th Feeder	6th	7th	8th	Total	Absolute Growth	% Growth
2018/19	878	376	251	316	260	827		
2019/20	878	407	272	329	308	909	82	9.92%
2020/21	878	407	292	303	330	925	16	1.76%
2021/22	878	356	216	312	299	771	-154	-16.65%
2022/23	878	344	204	242	308	754	-17	-2.20%
2023/24	878	354	248	230	308	786	32	4.24%
2024/25	878	335	232	259	284	775	-11	-1.40%
2025/26	878	357	226	260	325	811	36	4.65%
2026/27	878	335	240	236	310	786	-25	-3.08%
2027/28	878	339	218	265	301	784	-2	-0.25%
2028/29	878	327	241	234	320	795	11	1.40%
2029/30	878	321	223	256	290	769	-26	-3.27%
2030/31	878	328	218	239	311	768	-1	-0.13%
2031/32	878	329	222	234	295	751	-17	-2.21%
2032/33	878	337	221	238	290	749	-2	-0.27%

PAREDES MIDDLE SCHOOL

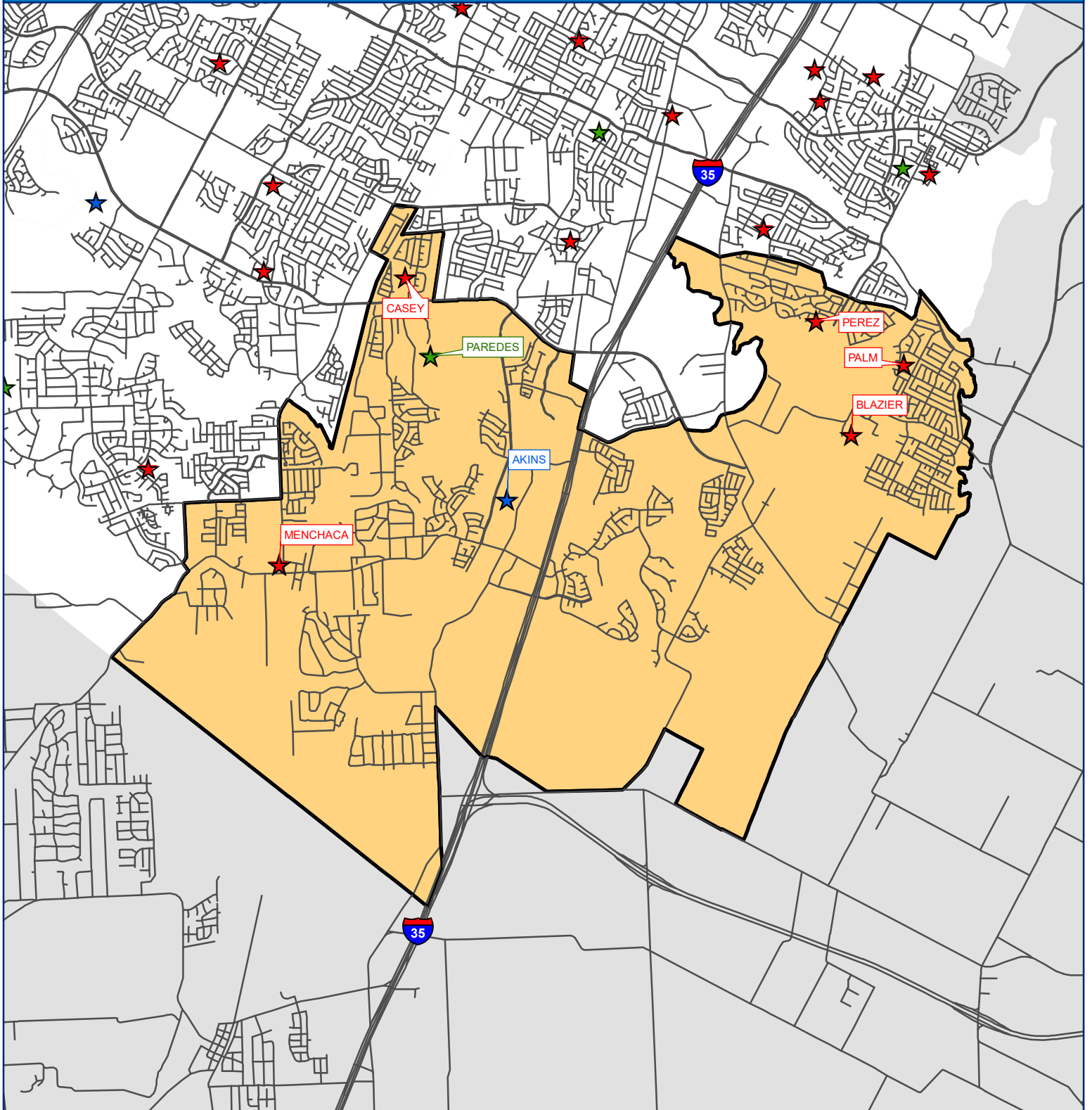

LEGEND

- ★ Elementary
- ★ Middle School
- ★ High School
- Middle Boundary
- ISD Boundary

0 0.35 0.7 1.4 Miles

This product is for informational purposes and may not have been prepared for, or be suitable for legal, engineering, or surveying purposes. Users of this information should review and consult the primary data and information sources to ascertain the accuracy of the information.

PAREDES MIDDLE SCHOOL - Population

Year (Oct.)	Capacity	5th Feeder	6th	7th	8th	Total	Absolute Growth	% Growth
2018/19	1,212	460	421	401	387	1,209		
2019/20	1,212	462	422	427	431	1,280	71	5.87%
2020/21	1,212	389	447	435	433	1,315	35	2.73%
2021/22	1,212	425	361	441	424	1,226	-89	-6.77%
2022/23	1,212	404	413	366	429	1,208	-18	-1.47%
2023/24	1,212	428	392	423	381	1,196	-12	-0.99%
2024/25	1,212	415	415	395	422	1,232	36	3.01%
2025/26	1,212	478	386	421	396	1,203	-29	-2.35%
2026/27	1,212	488	473	392	427	1,292	89	7.40%
2027/28	1,212	445	440	479	394	1,313	21	1.63%
2028/29	1,212	469	421	447	483	1,351	38	2.89%
2029/30	1,212	461	444	427	451	1,322	-29	-2.15%
2030/31	1,212	466	435	450	430	1,315	-7	-0.53%
2031/32	1,212	478	441	441	454	1,336	21	1.60%
2032/33	1,212	486	452	447	444	1,343	7	0.52%

PAREDES MIDDLE SCHOOL - Enrollment

Year (Oct.)	Capacity	5th Feeder	6th	7th	8th	Total	Absolute Growth	% Growth
2018/19	1,212	430	294	292	286	872		
2019/20	1,212	423	301	305	306	912	40	4.59%
2020/21	1,212	368	214	304	311	829	-83	-9.10%
2021/22	1,212	384	170	297	301	768	-61	-7.36%
2022/23	1,212	344	145	244	268	657	-111	-14.45%
2023/24	1,212	368	159	299	219	677	20	3.04%
2024/25	1,212	358	147	271	260	678	1	0.15%
2025/26	1,212	414	153	297	234	684	6	0.88%
2026/27	1,212	420	205	268	265	738	54	7.89%
2027/28	1,212	384	192	355	232	779	41	5.56%
2028/29	1,212	405	193	323	321	837	58	7.45%
2029/30	1,212	398	186	303	289	778	-59	-7.05%
2030/31	1,212	402	182	326	268	776	-2	-0.26%
2031/32	1,212	414	188	317	292	797	21	2.71%
2032/33	1,212	421	194	323	282	799	2	0.25%

SMALL MIDDLE SCHOOL

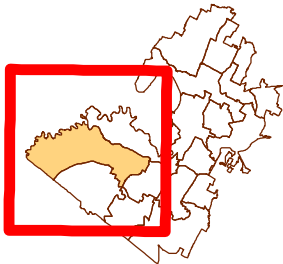
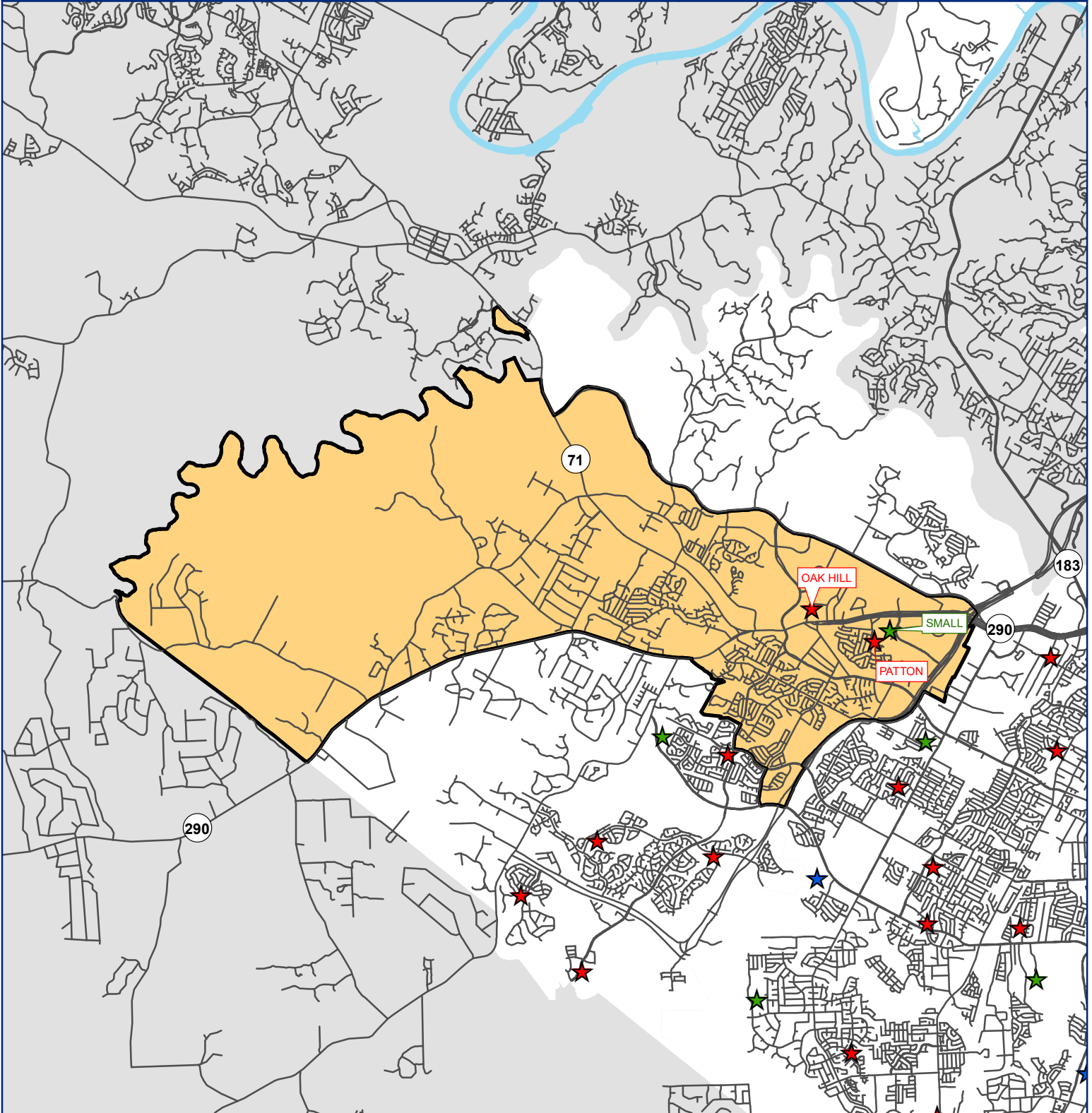

LEGEND

- ★ Elementary
- ★ Middle School
- ★ High School
- Middle Boundary
- ISD Boundary



This product is for informational purposes and may not have been prepared for, or be suitable for, legal, engineering, or surveying purposes. Users of this information should review and consult the primary data and information sources to ascertain the accuracy of the information.

SMALL MIDDLE SCHOOL - Population

Year (Oct.)	Capacity	5th Feeder	6th	7th	8th	Total	Absolute Growth	% Growth
2018/19	1,158	304	316	353	321	990		
2019/20	1,158	318	338	305	359	1,002	12	1.21%
2020/21	1,158	318	315	326	300	941	-61	-6.09%
2021/22	1,158	259	270	313	326	909	-32	-3.40%
2022/23	1,158	264	255	277	301	833	-76	-8.36%
2023/24	1,158	270	267	254	272	793	-40	-4.80%
2024/25	1,158	265	270	268	249	787	-6	-0.76%
2025/26	1,158	262	261	272	261	794	7	0.89%
2026/27	1,158	251	271	262	266	799	5	0.63%
2027/28	1,158	273	240	272	256	768	-31	-3.88%
2028/29	1,158	232	272	241	266	779	11	1.43%
2029/30	1,158	228	231	273	236	740	-39	-5.01%
2030/31	1,158	230	227	232	267	726	-14	-1.89%
2031/32	1,158	236	229	228	227	684	-42	-5.79%
2032/33	1,158	242	235	230	223	688	4	0.58%

SMALL MIDDLE SCHOOL - Enrollment

Year (Oct.)	Capacity	5th Feeder	6th	7th	8th	Total	Absolute Growth	% Growth
2018/19	1,158	321	398	457	423	1,278		
2019/20	1,158	321	366	396	462	1,224	-54	-4.23%
2020/21	1,158	321	417	378	387	1,182	-42	-3.43%
2021/22	1,158	270	379	419	377	1,175	-7	-0.59%
2022/23	1,158	260	384	410	418	1,212	37	3.15%
2023/24	1,158	260	396	387	389	1,172	-40	-3.30%
2024/25	1,158	253	399	401	366	1,166	-6	-0.51%
2025/26	1,158	251	390	405	378	1,173	7	0.60%
2026/27	1,158	240	400	395	383	1,178	5	0.43%
2027/28	1,158	262	369	405	373	1,147	-31	-2.63%
2028/29	1,158	221	401	374	383	1,158	11	0.96%
2029/30	1,158	217	360	406	353	1,119	-39	-3.37%
2030/31	1,158	219	356	365	384	1,105	-14	-1.25%
2031/32	1,158	225	358	361	344	1,063	-42	-3.80%
2032/33	1,158	231	364	363	340	1,067	4	0.38%

WEBB MIDDLE SCHOOL

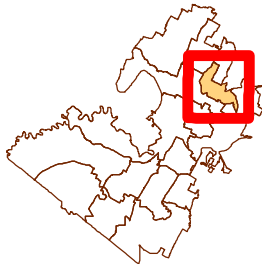
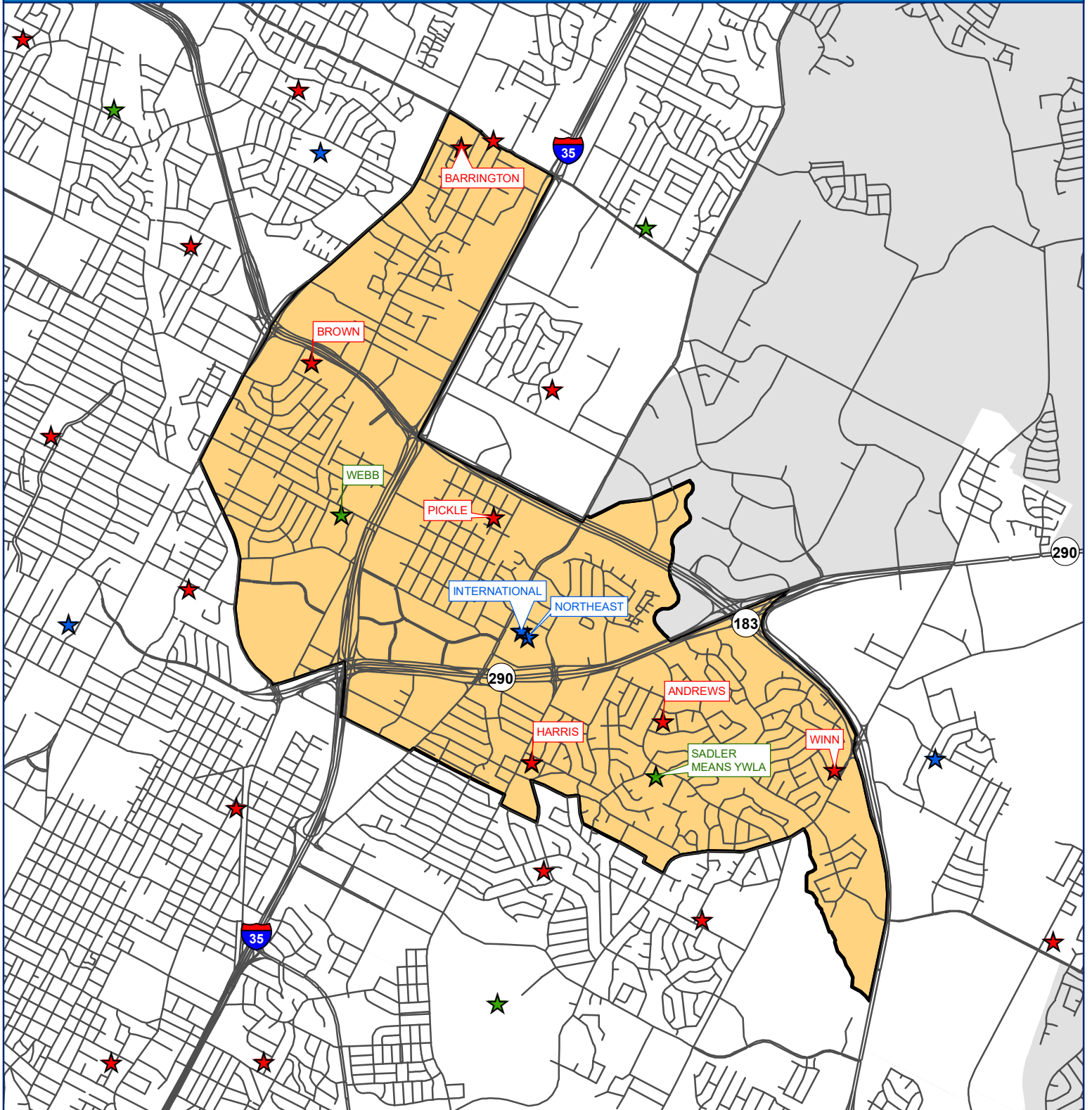

LEGEND

- ★ Elementary
- ★ Middle School
- ★ High School
- Middle Boundary
- ISD Boundary



This product is for informational purposes and may not have been prepared for, or be suitable for legal, engineering, or surveying purposes. Users of this information should review all the primary data and information sources to ascertain the accuracy of the information.

WEBB MIDDLE SCHOOL - Population

Year (Oct.)	Capacity	5th Feeder	6th	7th	8th	Total	Absolute Growth	% Growth
2018/19	834	331	350	313	305	968		
2019/20	834	349	292	347	303	942	-26	-2.69%
2020/21	834	349	302	273	327	902	-40	-4.25%
2021/22	834	360	304	271	254	829	-73	-8.09%
2022/23	834	324	287	288	268	843	14	1.69%
2023/24	834	292	282	266	285	833	-10	-1.19%
2024/25	834	293	251	260	258	769	-64	-7.68%
2025/26	834	261	247	234	256	737	-32	-4.16%
2026/27	834	308	231	229	230	690	-47	-6.38%
2027/28	834	282	252	214	224	690	0	0.00%
2028/29	834	273	241	234	210	685	-5	-0.72%
2029/30	834	269	233	224	229	686	1	0.15%
2030/31	834	262	229	216	219	664	-22	-3.21%
2031/32	834	273	224	213	212	649	-15	-2.26%
2032/33	834	285	233	208	209	650	1	0.15%

WEBB MIDDLE SCHOOL - Enrollment

Year (Oct.)	Capacity	5th Feeder	6th	7th	8th	Total	Absolute Growth	% Growth
2018/19	834	308	247	209	228	684		
2019/20	834	359	197	244	220	661	-23	-3.36%
2020/21	834	359	209	181	234	624	-37	-5.60%
2021/22	834	343	200	193	185	578	-46	-7.37%
2022/23	834	311	182	196	195	573	-5	-0.87%
2023/24	834	273	192	189	227	608	35	6.11%
2024/25	834	277	161	183	200	544	-64	-10.53%
2025/26	834	242	157	157	198	512	-32	-5.88%
2026/27	834	280	141	152	172	465	-47	-9.18%
2027/28	834	267	162	137	166	465	0	0.00%
2028/29	834	252	151	157	152	460	-5	-1.08%
2029/30	834	250	143	147	171	461	1	0.22%
2030/31	834	246	139	139	161	439	-22	-4.77%
2031/32	834	256	134	136	154	424	-15	-3.42%
2032/33	834	265	143	131	151	425	1	0.24%

HIGH BOUNDARIES 2022/23

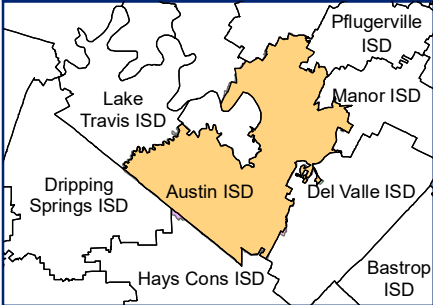
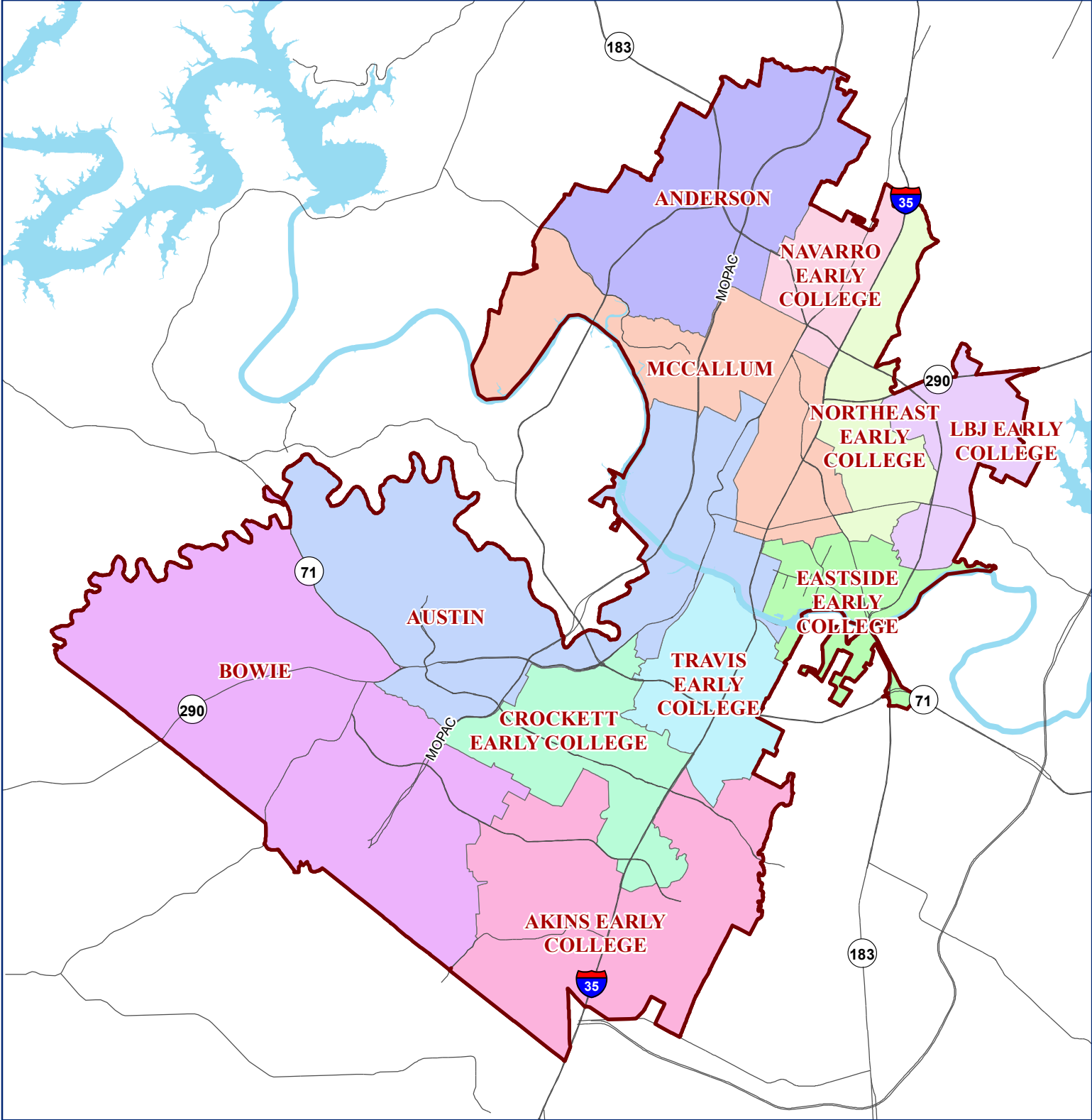

LEGEND

-  ISD Boundary
-  Roads

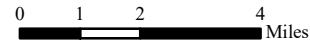

This product is for informational purposes and may not have been prepared for, or be suitable for, legal, engineering, or surveying purposes. Users of this information should review or obtain the primary data and information sources to ascertain the usability of the information.

AKINS EARLY COLLEGE HIGH SCHOOL

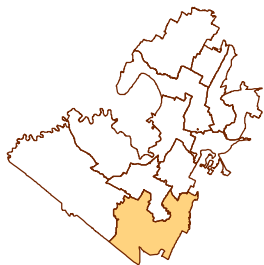
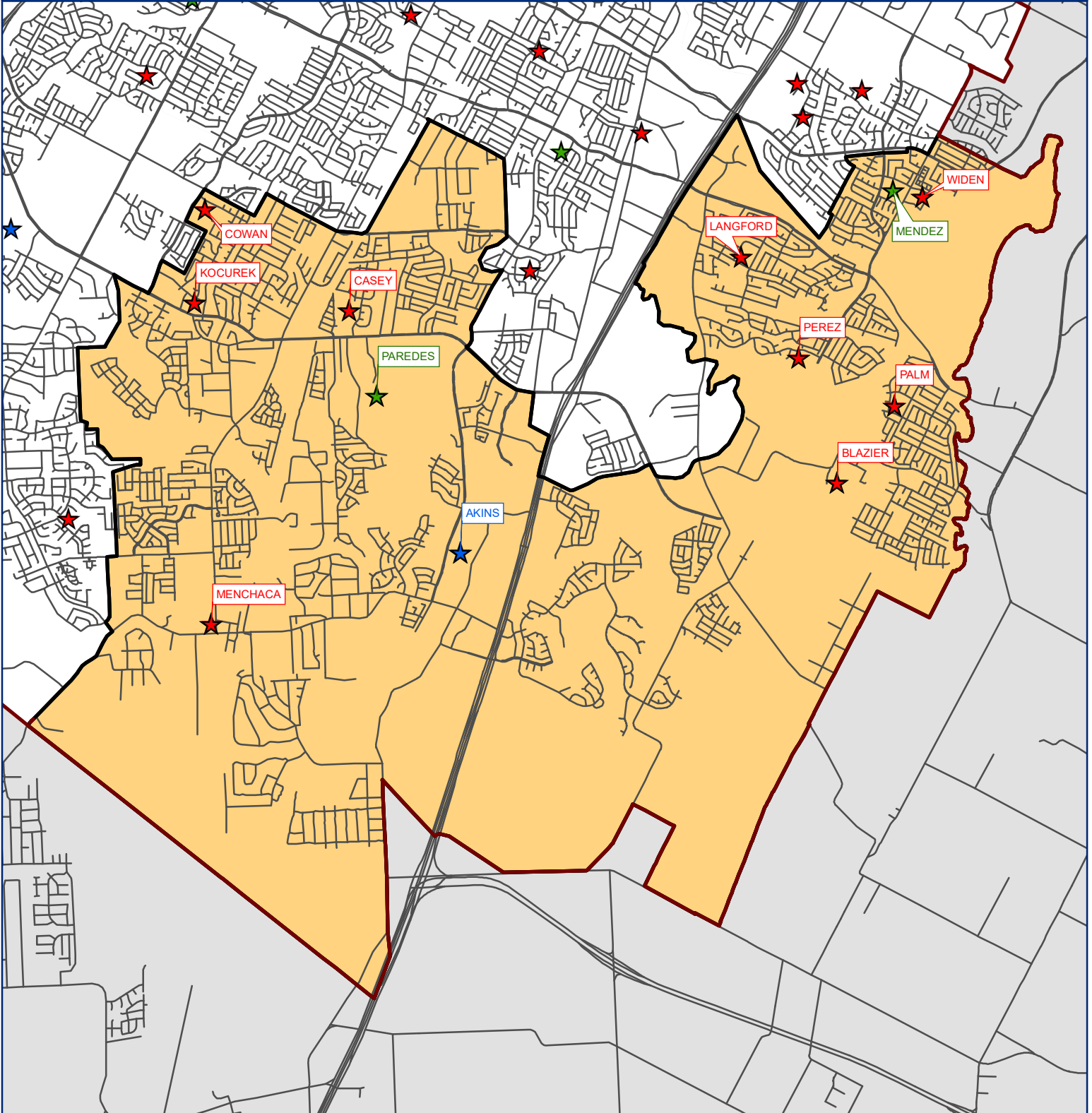

LEGEND

- ★ Elementary
- ★ Middle School
- ★ High School
- High Boundary
- ISD Boundary



0 0.375 0.75 1.5 Miles

This product is for informational purposes and may not have been prepared for, or be suitable for, legal, engineering, or surveying purposes. Users of this information should review the primary data and information sources to ascertain the reliability of the information.

AKINS EARLY COLLEGE HIGH SCHOOL - Population

Year (Oct.)	Capacity	8th Feeder	9th	10th	11th	12th	Total	Absolute Growth	% Growth
2018/19	2,286	794	998	893	789	775	3,455		
2019/20	2,286	847	899	853	800	765	3,317	-138	-3.99%
2020/21	2,286	843	863	871	809	784	3,327	10	0.30%
2021/22	2,286	817	881	825	745	752	3,203	-124	-3.73%
2022/23	2,286	768	838	828	766	678	3,110	-93	-2.90%
2023/24	2,286	754	822	800	762	751	3,135	25	0.80%
2024/25	2,286	717	844	781	732	716	3,073	-62	-1.98%
2025/26	2,286	729	782	800	719	691	2,992	-81	-2.64%
2026/27	2,286	685	797	744	735	686	2,962	-30	-1.00%
2027/28	2,286	730	754	757	683	695	2,889	-73	-2.46%
2028/29	2,286	682	799	716	696	647	2,858	-31	-1.07%
2029/30	2,286	771	748	759	658	661	2,826	-32	-1.12%
2030/31	2,286	723	846	711	697	624	2,878	52	1.84%
2031/32	2,286	692	793	804	653	661	2,911	33	1.15%
2032/33	2,286	712	759	753	739	619	2,870	-41	-1.41%

AKINS EARLY COLLEGE HIGH SCHOOL - Enrollment

Year (Oct.)	Capacity	8th Feeder	9th	10th	11th	12th	Total	Absolute Growth	% Growth
2018/19	2,286	625	827	730	636	608	2,801		
2019/20	2,286	657	759	721	667	608	2,755	-46	-1.64%
2020/21	2,286	657	748	747	683	635	2,813	58	2.11%
2021/22	2,286	631	728	694	629	591	2,642	-171	-6.08%
2022/23	2,286	587	723	697	650	548	2,618	-24	-0.91%
2023/24	2,286	531	707	669	646	621	2,643	25	0.95%
2024/25	2,286	493	729	650	616	586	2,581	-62	-2.35%
2025/26	2,286	504	667	669	603	561	2,500	-81	-3.14%
2026/27	2,286	461	682	613	619	556	2,470	-30	-1.20%
2027/28	2,286	505	639	626	567	565	2,397	-73	-2.96%
2028/29	2,286	457	684	585	580	517	2,366	-31	-1.29%
2029/30	2,286	547	633	628	542	531	2,334	-32	-1.35%
2030/31	2,286	499	731	580	581	494	2,386	52	2.23%
2031/32	2,286	468	678	673	537	531	2,419	33	1.38%
2032/33	2,286	488	644	622	623	489	2,378	-41	-1.69%

ANDERSON HIGH SCHOOL

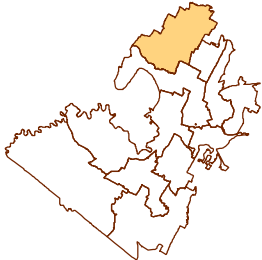
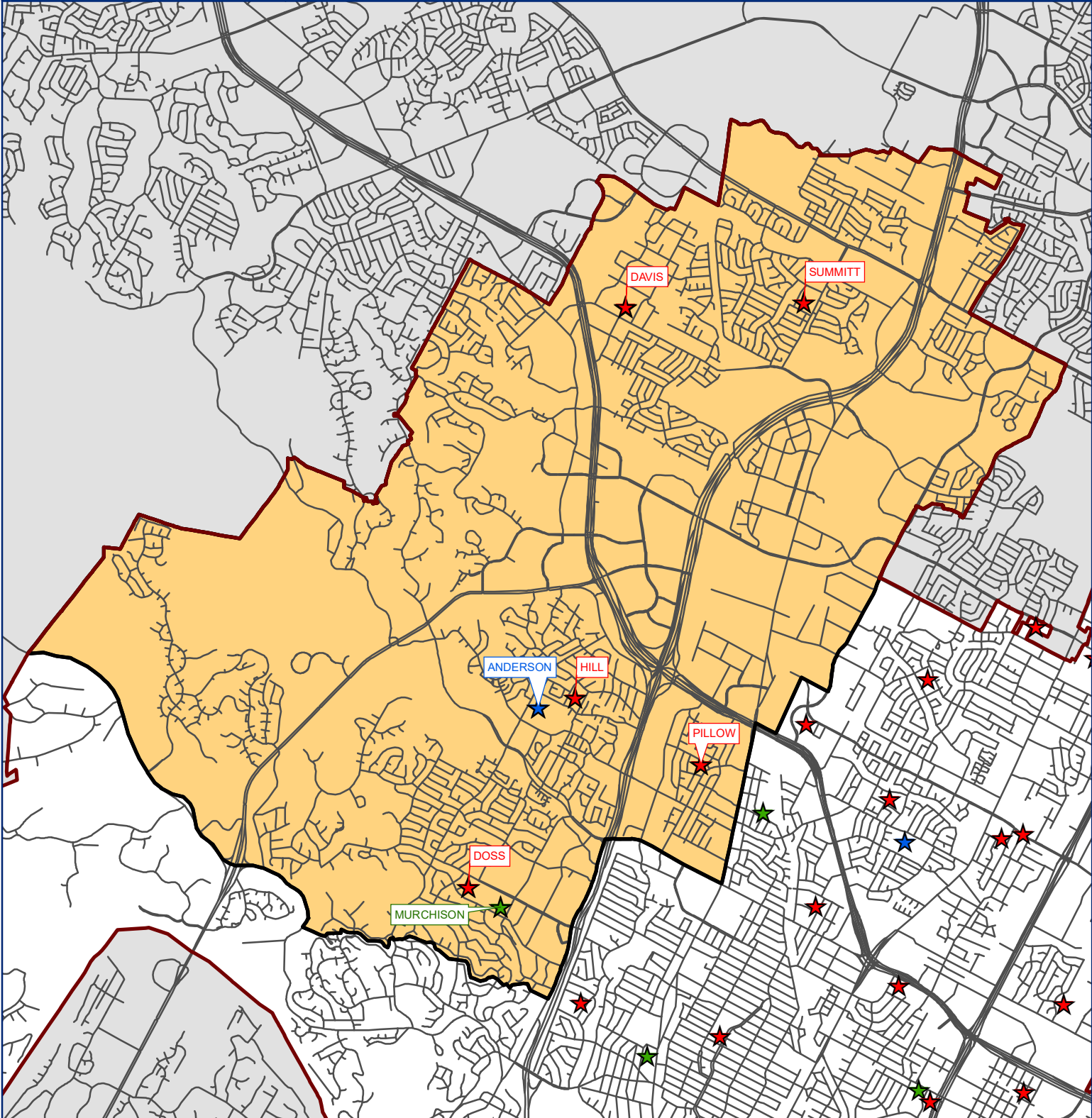

LEGEND

- ★ Elementary
- ★ Middle School
- ★ High School
- High Boundary
- ISD Boundary



This product is for informational purposes and may not have been prepared for, or be suitable for, legal, engineering, or surveying purposes. Users of this information should review the primary data and information sources to ascertain the accuracy of the information.

ANDERSON HIGH SCHOOL - Population

Year (Oct.)	Capacity	8th Feeder	9th	10th	11th	12th	Total	Absolute Growth	% Growth
2018/19	2,397	518	600	523	566	506	2,195		
2019/20	2,397	535	581	552	499	543	2,175	-20	-0.91%
2020/21	2,397	482	577	558	530	503	2,168	-7	-0.32%
2021/22	2,397	497	530	561	539	533	2,163	-5	-0.23%
2022/23	2,397	463	549	537	542	528	2,156	-7	-0.32%
2023/24	2,397	455	507	539	518	520	2,084	-72	-3.34%
2024/25	2,397	447	500	501	520	509	2,030	-54	-2.59%
2025/26	2,397	468	491	497	484	506	1,978	-52	-2.56%
2026/27	2,397	418	514	485	480	470	1,949	-29	-1.47%
2027/28	2,397	449	459	509	468	468	1,904	-45	-2.31%
2028/29	2,397	493	493	455	491	456	1,895	-9	-0.47%
2029/30	2,397	425	542	488	439	478	1,947	52	2.74%
2030/31	2,397	431	467	537	471	428	1,903	-44	-2.26%
2031/32	2,397	408	473	463	518	459	1,913	10	0.53%
2032/33	2,397	419	448	469	447	505	1,869	-44	-2.30%

ANDERSON HIGH SCHOOL - Enrollment

Year (Oct.)	Capacity	8th Feeder	9th	10th	11th	12th	Total	Absolute Growth	% Growth
2018/19	2,397	493	596	537	565	530	2,228		
2019/20	2,397	514	607	556	512	541	2,216	-12	-0.54%
2020/21	2,397	473	598	586	542	516	2,242	26	1.17%
2021/22	2,397	482	556	577	565	531	2,229	-13	-0.58%
2022/23	2,397	441	552	561	557	540	2,210	-19	-0.85%
2023/24	2,397	436	499	573	533	532	2,137	-73	-3.30%
2024/25	2,397	429	492	535	535	521	2,083	-54	-2.53%
2025/26	2,397	450	483	531	499	518	2,031	-52	-2.50%
2026/27	2,397	400	506	519	495	482	2,002	-29	-1.43%
2027/28	2,397	431	451	543	483	480	1,957	-45	-2.25%
2028/29	2,397	476	485	489	506	468	1,948	-9	-0.46%
2029/30	2,397	407	534	522	454	490	2,000	52	2.67%
2030/31	2,397	413	459	571	486	440	1,956	-44	-2.20%
2031/32	2,397	390	465	497	533	471	1,966	10	0.51%
2032/33	2,397	401	440	503	462	517	1,922	-44	-2.24%

AUSTIN HIGH SCHOOL

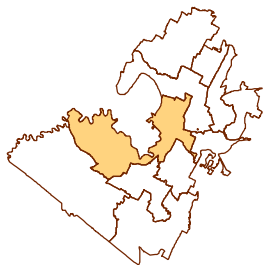
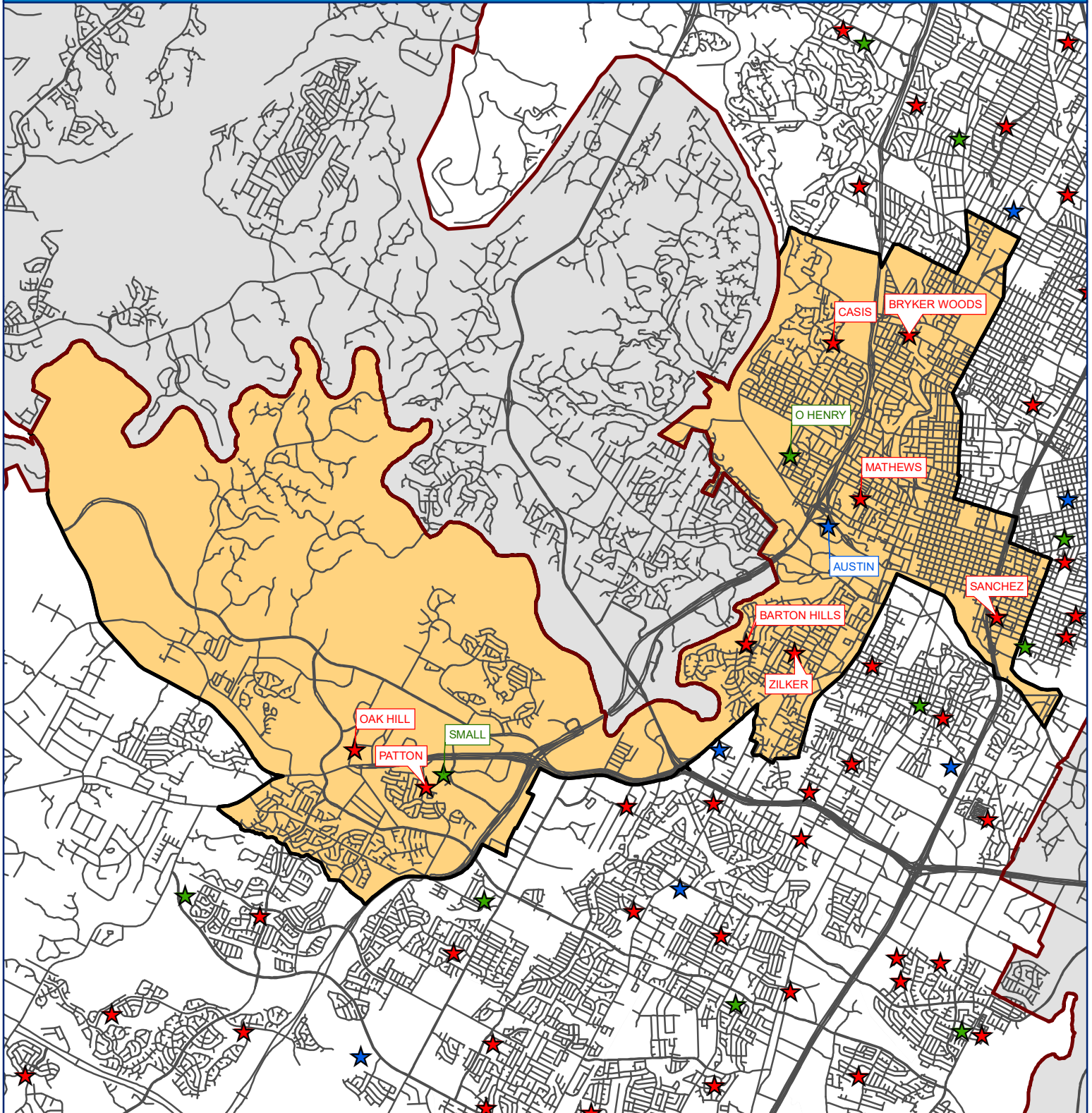

LEGEND

- ★ Elementary
- ★ Middle School
- ★ High School
- High Boundary
- ISD Boundary



0 0.5 1 2 Miles

This product is for informational purposes and may not have been prepared for, or be suitable for legal, engineering, or surveying purposes. Users of this information should review and consult the primary data and information sources to ascertain the accuracy of the information.

AUSTIN HIGH SCHOOL - Population

Year (Oct.)	Capacity	8th Feeder	9th	10th	11th	12th	Total	Absolute Growth	% Growth
2018/19	2,193	454	558	519	498	448	2,023		
2019/20	2,193	484	567	496	512	489	2,064	41	2.03%
2020/21	2,193	487	595	525	483	507	2,110	46	2.23%
2021/22	2,193	478	556	554	513	460	2,083	-27	-1.28%
2022/23	2,193	467	579	543	514	480	2,116	33	1.58%
2023/24	2,193	439	558	533	532	493	2,116	0	0.00%
2024/25	2,193	403	519	526	513	513	2,071	-45	-2.13%
2025/26	2,193	440	482	491	510	489	1,972	-99	-4.78%
2026/27	2,193	433	524	451	480	489	1,944	-28	-1.42%
2027/28	2,193	408	515	493	437	460	1,905	-39	-2.01%
2028/29	2,193	433	486	485	480	418	1,869	-36	-1.89%
2029/30	2,193	386	516	457	472	460	1,905	36	1.93%
2030/31	2,193	424	460	486	444	452	1,842	-63	-3.31%
2031/32	2,193	386	505	433	473	425	1,836	-6	-0.33%
2032/33	2,193	379	460	475	421	453	1,809	-27	-1.47%

AUSTIN HIGH SCHOOL - Enrollment

Year (Oct.)	Capacity	8th Feeder	9th	10th	11th	12th	Total	Absolute Growth	% Growth
2018/19	2,193	504	687	604	545	491	2,327		
2019/20	2,193	575	659	599	584	518	2,360	33	1.42%
2020/21	2,193	554	628	595	573	557	2,353	-7	-0.30%
2021/22	2,193	517	641	631	572	537	2,381	28	1.19%
2022/23	2,193	550	624	616	567	513	2,320	-61	-2.56%
2023/24	2,193	532	592	606	585	526	2,309	-11	-0.47%
2024/25	2,193	495	553	599	566	546	2,264	-45	-1.95%
2025/26	2,193	543	516	564	563	522	2,165	-99	-4.37%
2026/27	2,193	531	558	524	533	522	2,137	-28	-1.29%
2027/28	2,193	516	549	566	490	493	2,098	-39	-1.82%
2028/29	2,193	540	520	558	533	451	2,062	-36	-1.72%
2029/30	2,193	494	550	530	525	493	2,098	36	1.75%
2030/31	2,193	532	494	559	497	485	2,035	-63	-3.00%
2031/32	2,193	493	539	506	526	458	2,029	-6	-0.29%
2032/33	2,193	486	494	548	474	486	2,002	-27	-1.33%

BOWIE HIGH SCHOOL

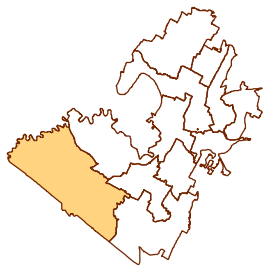
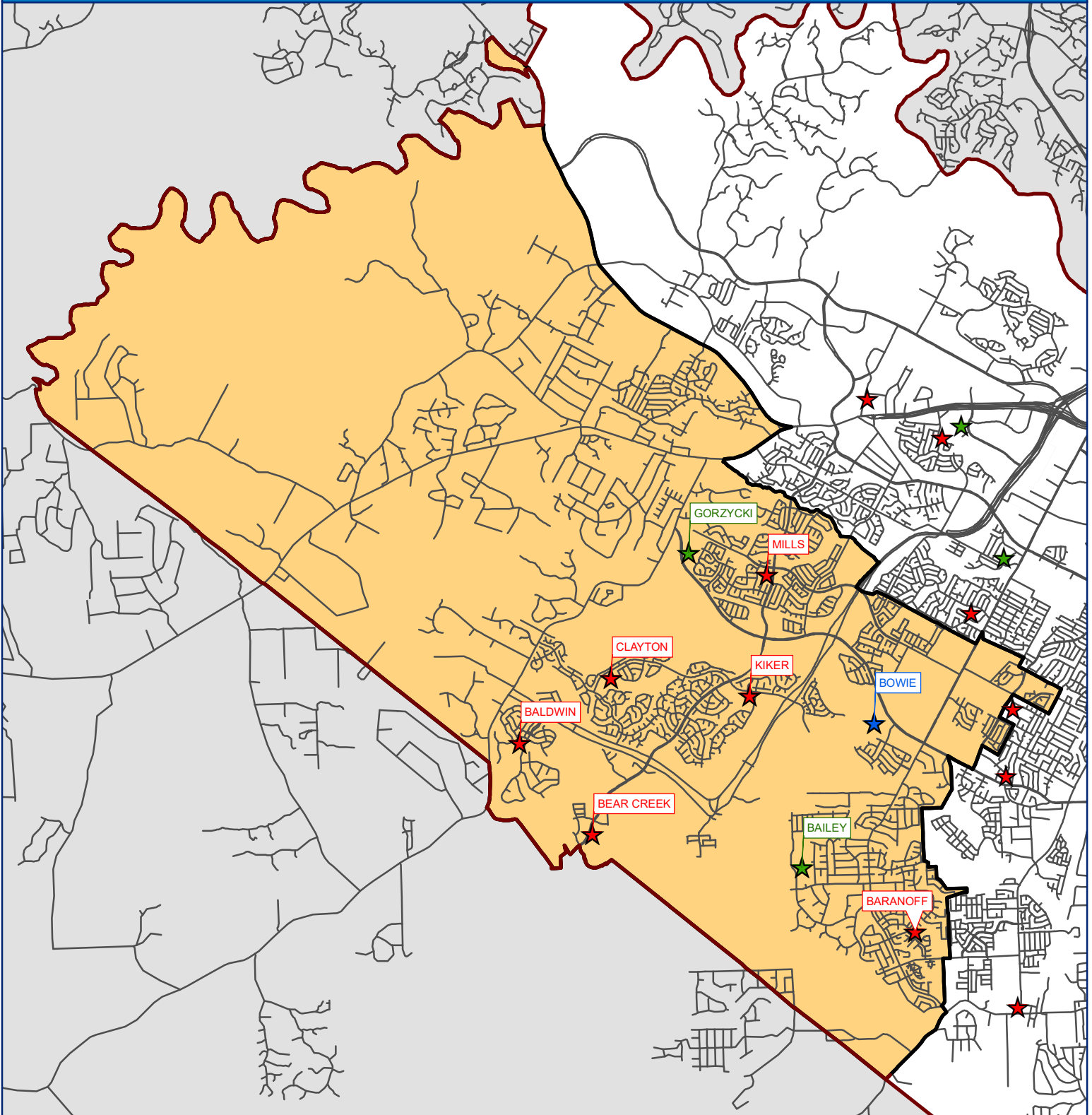

LEGEND

- ★ Elementary
- ★ Middle School
- ★ High School
- High Boundary
- ISD Boundary



This product is for informational purposes and may not have been prepared for, or be suitable for legal, engineering, or surveying purposes. Users of this information should review and consult the primary data and information sources to ascertain the accuracy of the information.

BOWIE HIGH SCHOOL - Population

Year (Oct.)	Capacity	8th Feeder	9th	10th	11th	12th	Total	Absolute Growth	% Growth
2018/19	2,777	806	901	837	763	758	3,259		
2019/20	2,777	863	856	854	813	723	3,246	-13	-0.40%
2020/21	2,777	870	867	834	821	813	3,335	89	2.74%
2021/22	2,777	865	842	844	800	822	3,308	-27	-0.81%
2022/23	2,777	817	858	818	836	804	3,316	8	0.24%
2023/24	2,777	787	807	835	794	794	3,230	-86	-2.59%
2024/25	2,777	741	773	785	813	754	3,125	-105	-3.25%
2025/26	2,777	740	732	752	768	787	3,039	-86	-2.75%
2026/27	2,777	767	730	712	732	734	2,908	-131	-4.31%
2027/28	2,777	775	756	710	694	701	2,861	-47	-1.62%
2028/29	2,777	740	764	735	693	667	2,859	-2	-0.07%
2029/30	2,777	755	730	743	717	664	2,854	-5	-0.17%
2030/31	2,777	695	744	710	725	688	2,867	13	0.46%
2031/32	2,777	631	685	724	692	696	2,797	-70	-2.44%
2032/33	2,777	647	622	666	706	664	2,658	-139	-4.97%

BOWIE HIGH SCHOOL - Enrollment

Year (Oct.)	Capacity	8th Feeder	9th	10th	11th	12th	Total	Absolute Growth	% Growth
2018/19	2,777	786	792	717	674	744	2,927		
2019/20	2,777	849	744	759	700	645	2,848	-79	-2.70%
2020/21	2,777	838	759	718	726	684	2,887	39	1.37%
2021/22	2,777	823	725	729	674	700	2,828	-59	-2.04%
2022/23	2,777	826	723	685	712	661	2,781	-47	-1.66%
2023/24	2,777	792	672	702	670	651	2,695	-86	-3.09%
2024/25	2,777	745	638	652	689	611	2,590	-105	-3.90%
2025/26	2,777	744	597	619	644	644	2,504	-86	-3.32%
2026/27	2,777	771	595	579	608	591	2,373	-131	-5.23%
2027/28	2,777	779	621	577	570	558	2,326	-47	-1.98%
2028/29	2,777	744	629	602	569	524	2,324	-2	-0.09%
2029/30	2,777	759	595	610	593	521	2,319	-5	-0.22%
2030/31	2,777	699	609	577	601	545	2,332	13	0.56%
2031/32	2,777	635	550	591	568	553	2,262	-70	-3.00%
2032/33	2,777	651	487	533	582	521	2,123	-139	-6.15%

CROCKETT EARLY COLLEGE HIGH SCHOOL

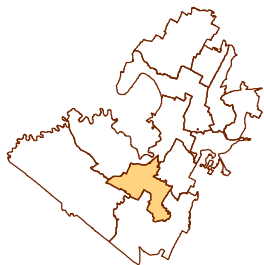
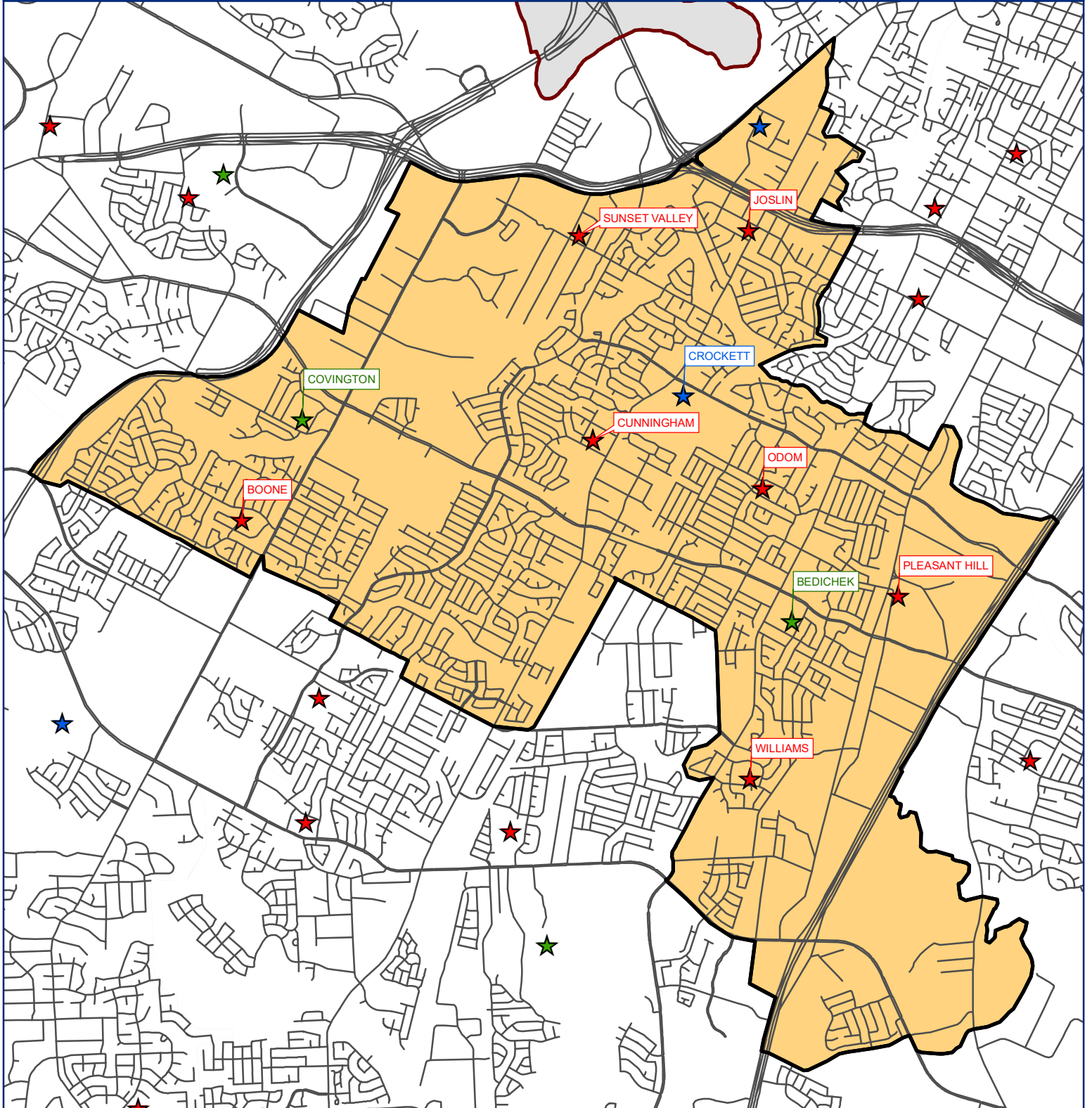

LEGEND

- ★ Elementary
- ★ Middle School
- ★ High School
- High Boundary
- ISD Boundary



0 0.275 0.55 1.1 Miles

This product is for informational purposes and may not have been prepared for, or be suitable for legal, engineering, or surveying purposes. Users of this information should review and consult the primary data and information sources to ascertain the accuracy of the information.

CROCKETT EARLY COLLEGE HIGH SCHOOL - Population

Year (Oct.)	Capacity	8th Feeder	9th	10th	11th	12th	Total	Absolute Growth	% Growth
2018/19	2,055	390	365	362	299	308	1,334		
2019/20	2,055	394	438	369	329	327	1,463	129	9.67%
2020/21	2,055	394	410	364	338	328	1,440	-23	-1.57%
2021/22	2,055	386	423	391	331	313	1,458	18	1.25%
2022/23	2,055	353	387	386	360	326	1,459	1	0.07%
2023/24	2,055	352	367	348	353	367	1,435	-24	-1.64%
2024/25	2,055	314	366	338	318	345	1,367	-68	-4.74%
2025/26	2,055	319	322	333	310	316	1,281	-86	-6.29%
2026/27	2,055	312	330	293	305	309	1,237	-44	-3.43%
2027/28	2,055	291	322	301	268	302	1,193	-44	-3.56%
2028/29	2,055	291	300	293	276	266	1,135	-58	-4.86%
2029/30	2,055	328	301	273	268	274	1,116	-19	-1.67%
2030/31	2,055	291	339	275	250	266	1,130	14	1.25%
2031/32	2,055	283	300	309	252	248	1,109	-21	-1.86%
2032/33	2,055	281	292	274	283	250	1,099	-10	-0.90%

CROCKETT EARLY COLLEGE HIGH SCHOOL - Enrollment

Year (Oct.)	Capacity	8th Feeder	9th	10th	11th	12th	Total	Absolute Growth	% Growth
2018/19	2,055	328	400	414	358	297	1,469		
2019/20	2,055	346	478	384	345	334	1,541	72	4.90%
2020/21	2,055	346	472	401	353	329	1,555	14	0.91%
2021/22	2,055	358	451	454	387	340	1,632	77	4.95%
2022/23	2,055	352	438	410	411	348	1,607	-25	-1.53%
2023/24	2,055	333	458	382	404	389	1,633	26	1.62%
2024/25	2,055	295	457	372	369	367	1,565	-68	-4.16%
2025/26	2,055	299	433	367	361	338	1,499	-66	-4.22%
2026/27	2,055	292	461	327	356	331	1,475	-24	-1.60%
2027/28	2,055	271	433	385	379	384	1,581	106	7.19%
2028/29	2,055	271	411	377	387	348	1,523	-58	-3.67%
2029/30	2,055	308	412	357	379	356	1,504	-19	-1.25%
2030/31	2,055	271	450	359	361	348	1,518	14	0.93%
2031/32	2,055	263	411	393	363	330	1,497	-21	-1.38%
2032/33	2,055	262	403	358	394	332	1,487	-10	-0.67%

EASTSIDE EARLY COLLEGE HIGH SCHOOL

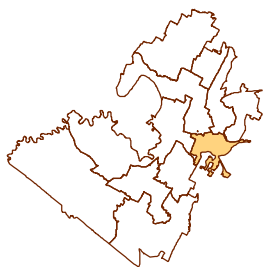
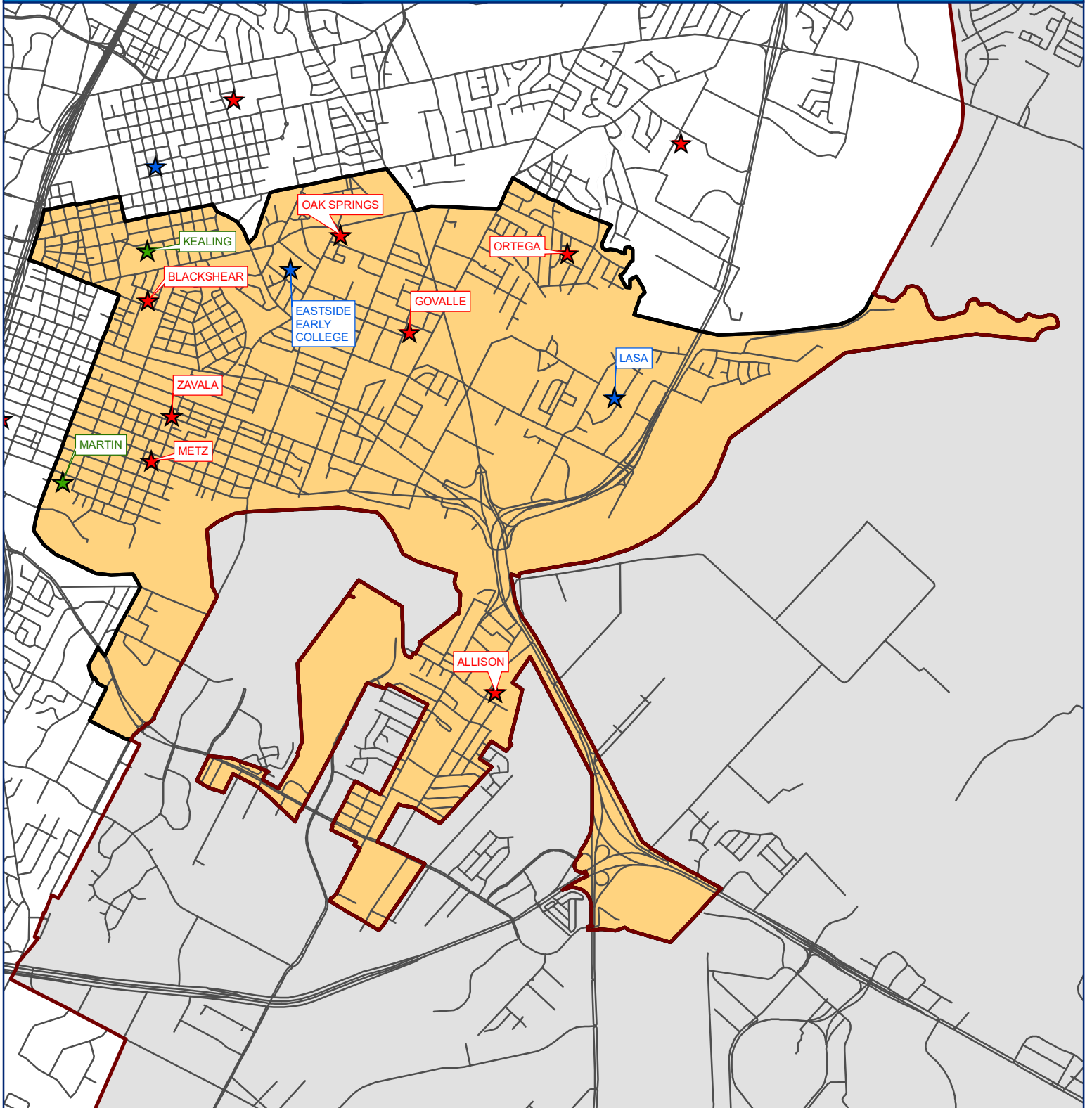

LEGEND

- ★ Elementary
- ★ Middle School
- ★ High School
- High Boundary
- ISD Boundary

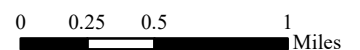

This product is for informational purposes and may not have been prepared for, or be suitable for, legal, engineering, or surveying purposes. Users of this information should review all the primary data and information sources to ascertain the accuracy of the information.

EASTSIDE EARLY COLLEGE HIGH SCHOOL - Population

Year (Oct.)	Capacity	8th Feeder	9th	10th	11th	12th	Total	Absolute Growth	% Growth
2018/19	859	283	272	199	182	179	832		
2019/20	859	289	248	205	158	145	756	-76	-9.13%
2020/21	859	289	234	191	171	165	761	5	0.66%
2021/22	859	265	261	213	172	168	814	53	6.96%
2022/23	859	268	223	248	179	155	805	-9	-1.11%
2023/24	859	221	252	190	213	175	830	25	3.11%
2024/25	859	237	203	227	165	203	798	-32	-3.86%
2025/26	859	232	213	183	194	156	746	-52	-6.52%
2026/27	859	223	213	188	157	186	744	-2	-0.27%
2027/28	859	228	204	191	162	149	706	-38	-5.11%
2028/29	859	213	208	182	164	154	708	2	0.28%
2029/30	859	236	195	185	156	156	692	-16	-2.26%
2030/31	859	208	216	174	159	148	697	5	0.72%
2031/32	859	212	190	193	150	151	684	-13	-1.87%
2032/33	859	222	194	169	166	143	672	-12	-1.75%

EASTSIDE EARLY COLLEGE HIGH SCHOOL - Enrollment

Year (Oct.)	Capacity	8th Feeder	9th	10th	11th	12th	Total	Absolute Growth	% Growth
2018/19	859	282	119	69	112	96	396		
2019/20	859	305	150	105	85	82	422	26	6.57%
2020/21	859	282	171	125	105	86	487	65	15.40%
2021/22	859	297	194	167	183	93	637	150	30.80%
2022/23	859	287	190	202	166	145	703	66	10.36%
2023/24	859	239	219	144	200	165	728	25	3.56%
2024/25	859	255	170	181	152	193	696	-32	-4.40%
2025/26	859	250	180	137	181	146	644	-52	-7.47%
2026/27	859	240	180	142	144	176	642	-2	-0.31%
2027/28	859	245	171	145	149	139	604	-38	-5.92%
2028/29	859	231	175	136	151	144	606	2	0.33%
2029/30	859	254	162	139	143	146	590	-16	-2.64%
2030/31	859	226	183	128	146	138	595	5	0.85%
2031/32	859	229	157	147	137	141	582	-13	-2.18%
2032/33	859	240	161	123	153	133	570	-12	-2.06%

LBJ EARLY COLLEGE HIGH SCHOOL

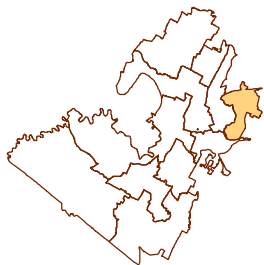
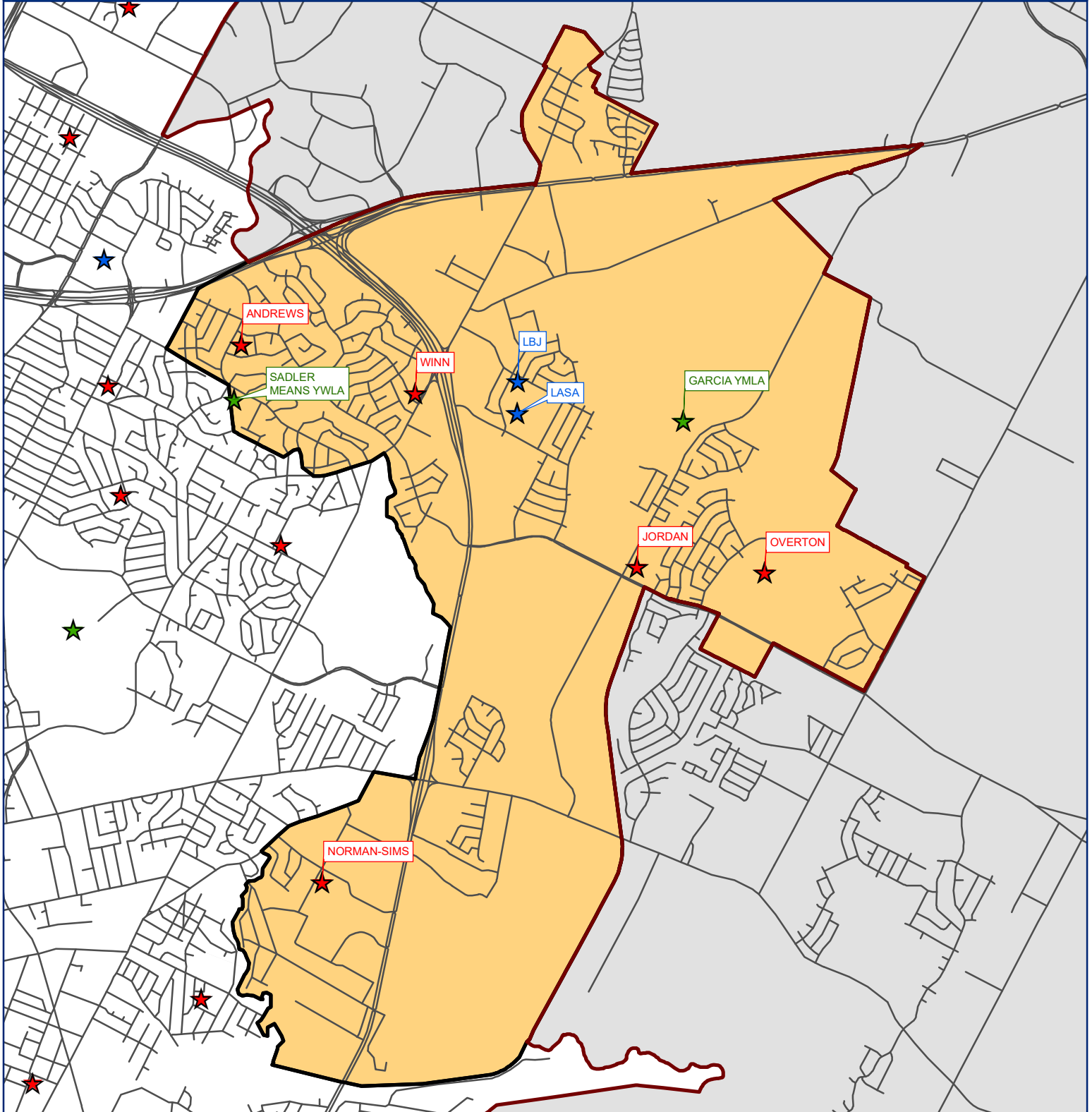

LEGEND

- ★ Elementary
- ★ Middle School
- ★ High School
- High Boundary
- ISD Boundary

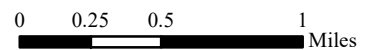

This product is for informational purposes and may not have been prepared for, or be suitable for legal, engineering, or surveying purposes. Users of this information should review and consult the primary data and information sources to ascertain the accuracy of the information.

LBJ EARLY COLLEGE HIGH SCHOOL - Population

Year (Oct.)	Capacity	8th Feeder	9th	10th	11th	12th	Total	Absolute Growth	% Growth
2018/19	1,947	209	256	236	232	224	948		
2019/20	1,947	210	255	238	211	214	918	-30	-3.16%
2020/21	1,947	212	195	249	215	199	858	-60	-6.54%
2021/22	1,947	193	257	217	231	207	912	54	6.29%
2022/23	1,947	199	227	240	200	200	867	-45	-4.93%
2023/24	1,947	189	239	211	220	185	855	-12	-1.38%
2024/25	1,947	176	231	227	195	202	855	0	0.00%
2025/26	1,947	177	211	217	209	179	816	-39	-4.56%
2026/27	1,947	162	214	198	200	193	805	-11	-1.35%
2027/28	1,947	167	196	202	182	184	764	-41	-5.09%
2028/29	1,947	172	201	184	186	168	739	-25	-3.27%
2029/30	1,947	177	207	189	169	171	736	-3	-0.41%
2030/31	1,947	158	214	195	174	156	739	3	0.41%
2031/32	1,947	157	191	201	180	160	732	-7	-0.95%
2032/33	1,947	164	189	180	185	166	720	-12	-1.64%

LBJ EARLY COLLEGE HIGH SCHOOL - Enrollment

Year (Oct.)	Capacity	8th Feeder	9th	10th	11th	12th	Total	Absolute Growth	% Growth
2018/19	1,947	110	224	242	196	179	841		
2019/20	1,947	125	229	217	223	184	853	12	1.43%
2020/21	1,947	222	203	224	209	198	834	-19	-2.23%
2021/22	1,947	207	224	217	205	183	829	-5	-0.60%
2022/23	1,947	198	192	200	203	189	784	-45	-5.43%
2023/24	1,947	183	194	171	223	174	762	-22	-2.81%
2024/25	1,947	174	186	187	198	191	762	0	0.00%
2025/26	1,947	159	166	177	212	168	723	-39	-5.12%
2026/27	1,947	152	169	158	203	182	712	-11	-1.52%
2027/28	1,947	160	151	162	185	173	671	-41	-5.76%
2028/29	1,947	167	156	144	189	157	646	-25	-3.73%
2029/30	1,947	158	162	149	172	160	643	-3	-0.46%
2030/31	1,947	165	169	155	177	145	646	3	0.47%
2031/32	1,947	165	146	161	183	149	639	-7	-1.08%
2032/33	1,947	166	144	140	188	155	627	-12	-1.88%

MCCALLUM HIGH SCHOOL

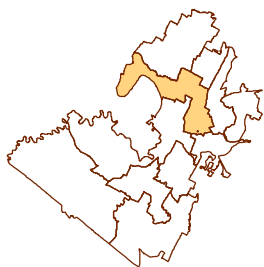
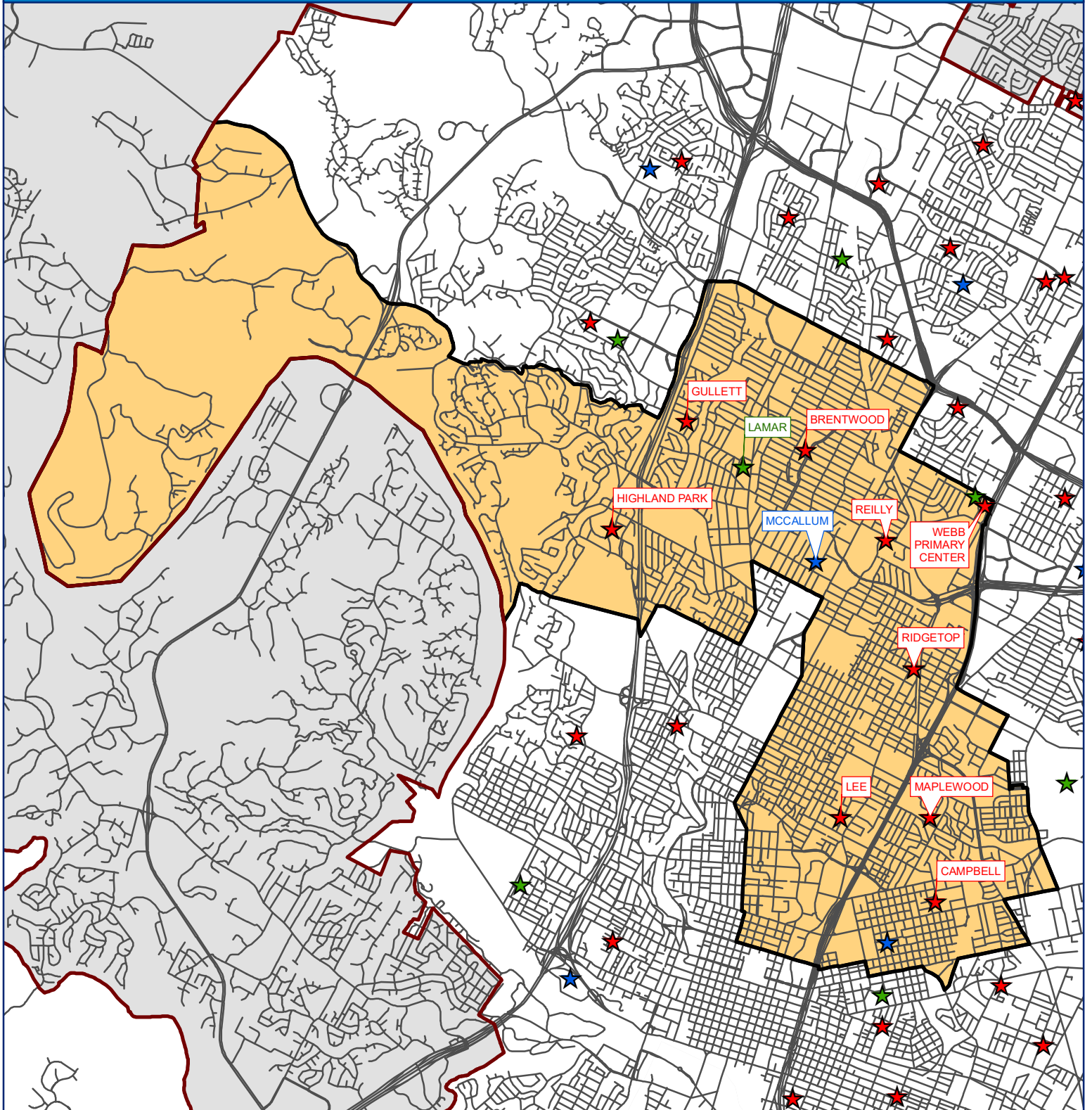

LEGEND

- ★ Elementary
- ★ Middle School
- ★ High School
- High Boundary
- ISD Boundary



0 0.425 0.85 1.7 Miles

This product is for informational purposes and may not have been prepared for, or be suitable for legal, engineering, or surveying purposes. Users of this information should review the primary data and information sources to ascertain the accuracy of the information.

MCCALLUM HIGH SCHOOL - Population

Year (Oct.)	Capacity	8th Feeder	9th	10th	11th	12th	Total	Absolute Growth	% Growth
2018/19	1,542	331	448	446	365	340	1,599		
2019/20	1,542	452	434	442	421	369	1,666	67	4.19%
2020/21	1,542	408	490	409	426	427	1,752	86	5.16%
2021/22	1,542	421	447	477	410	428	1,762	10	0.57%
2022/23	1,542	431	446	435	449	403	1,733	-29	-1.65%
2023/24	1,542	419	465	435	418	453	1,771	38	2.19%
2024/25	1,542	394	452	453	415	418	1,738	-33	-1.86%
2025/26	1,542	383	426	440	431	414	1,711	-27	-1.55%
2026/27	1,542	423	413	415	421	432	1,681	-30	-1.75%
2027/28	1,542	408	456	402	396	421	1,675	-6	-0.36%
2028/29	1,542	442	440	444	384	396	1,664	-11	-0.66%
2029/30	1,542	447	477	429	424	384	1,714	50	3.00%
2030/31	1,542	416	482	465	409	424	1,780	66	3.85%
2031/32	1,542	425	449	470	444	409	1,772	-8	-0.45%
2032/33	1,542	430	459	437	449	444	1,789	17	0.96%

MCCALUM HIGH SCHOOL - Enrollment

Year (Oct.)	Capacity	8th Feeder	9th	10th	11th	12th	Total	Absolute Growth	% Growth
2018/19	1,542	552	485	489	434	366	1,774		
2019/20	1,542	609	436	469	452	416	1,773	-1	-0.06%
2020/21	1,542	581	521	432	437	446	1,836	63	3.55%
2021/22	1,542	568	440	514	423	449	1,826	-10	-0.54%
2022/23	1,542	588	487	446	485	407	1,825	-1	-0.05%
2023/24	1,542	575	506	446	454	457	1,863	38	2.08%
2024/25	1,542	550	493	464	451	422	1,830	-33	-1.77%
2025/26	1,542	538	467	451	467	418	1,803	-27	-1.48%
2026/27	1,542	578	454	426	457	436	1,773	-30	-1.66%
2027/28	1,542	564	497	413	432	425	1,767	-6	-0.34%
2028/29	1,542	598	481	455	420	400	1,756	-11	-0.62%
2029/30	1,542	603	518	440	460	388	1,806	50	2.85%
2030/31	1,542	572	523	476	445	428	1,872	66	3.65%
2031/32	1,542	580	490	481	480	413	1,864	-8	-0.43%
2032/33	1,542	586	500	448	485	448	1,881	17	0.91%

NAVARRO EARLY COLLEGE HIGH SCHOOL

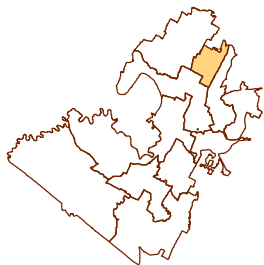
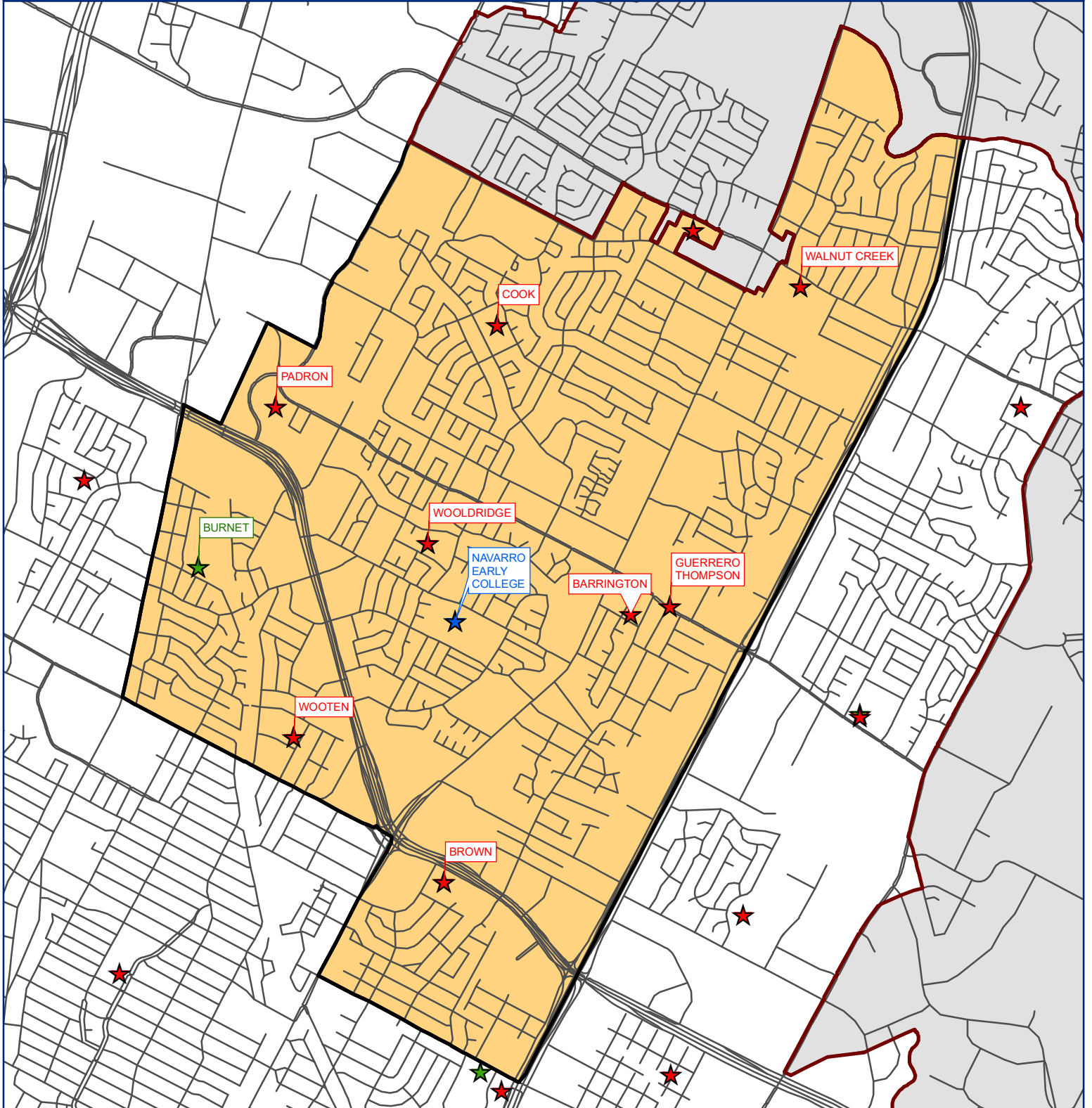

LEGEND

- ★ Elementary
- ★ Middle School
- ★ High School
- High Boundary
- ISD Boundary



0 0.2 0.4 0.8 Miles

This product is for informational purposes and may not have been prepared for, or be suitable for legal, engineering, or surveying purposes. Users of this information should review and consult the primary data and information sources to ascertain the accuracy of the information.

NAVARRO EARLY COLLEGE HIGH SCHOOL - Population

Year (Oct.)	Capacity	8th Feeder	9th	10th	11th	12th	Total	Absolute Growth	% Growth
2018/19	1,662	507	649	473	440	434	1,996		
2019/20	1,662	512	664	513	398	404	1,979	-17	-0.85%
2020/21	1,662	521	532	626	425	401	1,984	5	0.25%
2021/22	1,662	469	664	445	440	410	1,959	-25	-1.26%
2022/23	1,662	476	576	594	395	406	1,971	12	0.61%
2023/24	1,662	452	571	513	499	363	1,946	-25	-1.27%
2024/25	1,662	434	565	497	426	462	1,950	4	0.21%
2025/26	1,662	428	532	497	424	392	1,845	-105	-5.38%
2026/27	1,662	422	524	468	418	391	1,801	-44	-2.38%
2027/28	1,662	430	521	459	394	385	1,759	-42	-2.33%
2028/29	1,662	434	528	458	388	363	1,737	-22	-1.25%
2029/30	1,662	426	533	464	386	358	1,741	4	0.23%
2030/31	1,662	417	524	468	391	356	1,739	-2	-0.11%
2031/32	1,662	385	513	460	395	360	1,728	-11	-0.63%
2032/33	1,662	397	473	451	388	364	1,676	-52	-3.01%

NAVARRO EARLY COLLEGE HIGH SCHOOL - Enrollment

Year (Oct.)	Capacity	8th Feeder	9th	10th	11th	12th	Total	Absolute Growth	% Growth
2018/19	1,662	382	550	357	338	315	1,560		
2019/20	1,662	396	533	392	309	288	1,522	-38	-2.44%
2020/21	1,662	383	464	482	359	268	1,573	51	3.35%
2021/22	1,662	366	577	381	347	315	1,645	72	4.58%
2022/23	1,662	362	517	505	335	300	1,657	12	0.73%
2023/24	1,662	365	512	424	439	257	1,632	-25	-1.51%
2024/25	1,662	355	506	408	366	356	1,636	4	0.25%
2025/26	1,662	349	473	408	364	286	1,531	-105	-6.42%
2026/27	1,662	343	465	379	358	285	1,487	-44	-2.87%
2027/28	1,662	352	462	370	334	279	1,445	-42	-2.82%
2028/29	1,662	356	469	369	328	257	1,423	-22	-1.52%
2029/30	1,662	348	474	375	326	252	1,427	4	0.28%
2030/31	1,662	339	465	379	331	250	1,425	-2	-0.14%
2031/32	1,662	306	454	371	335	254	1,414	-11	-0.77%
2032/33	1,662	319	414	362	328	258	1,362	-52	-3.68%

NORTHEAST EARLY COLLEGE HIGH SCHOOL

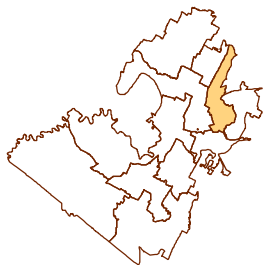
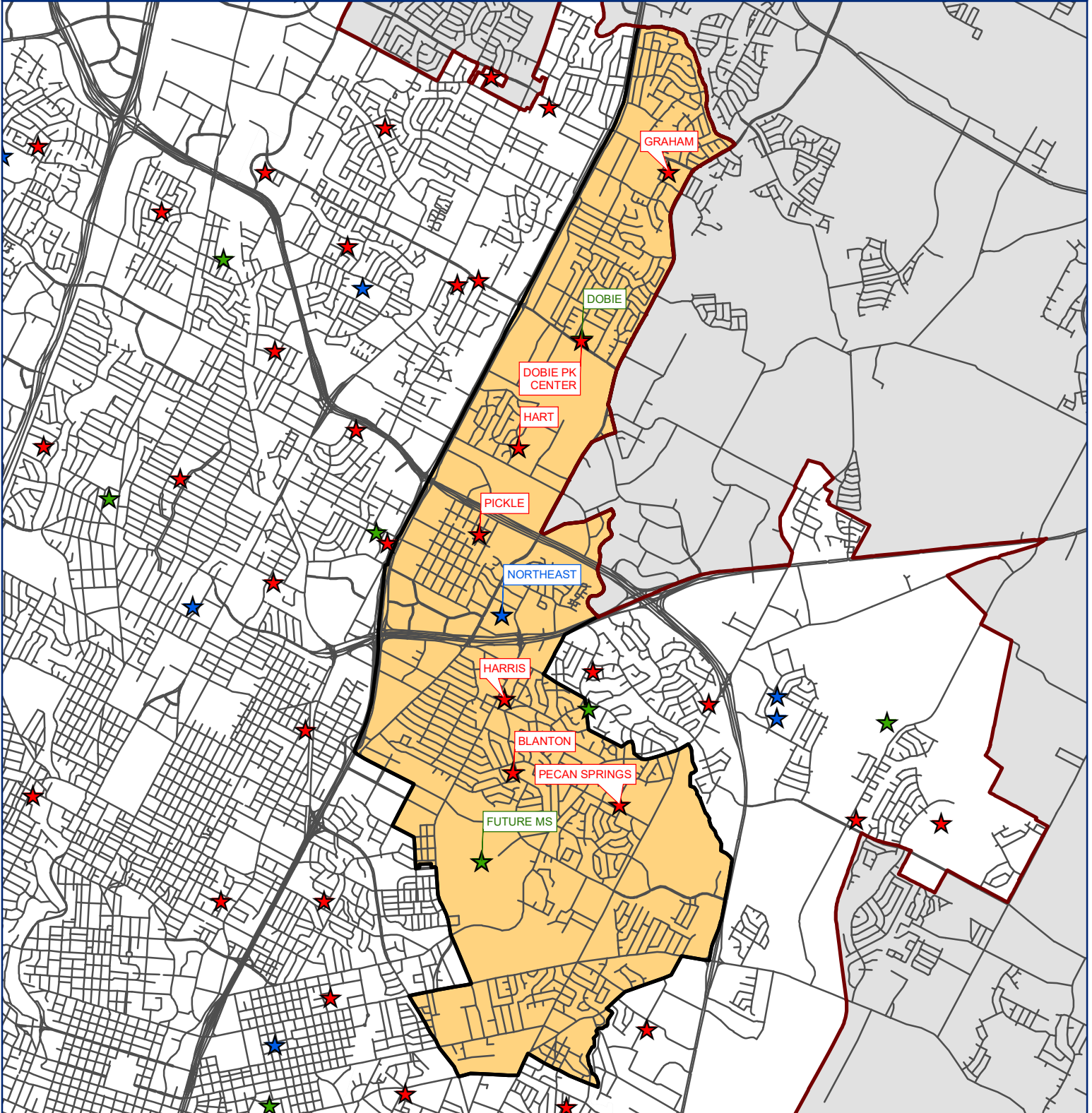

LEGEND

- ★ Elementary
- ★ Middle School
- ★ High School
- High Boundary
- ISD Boundary



0 0.375 0.75 1.5 Miles

This product is for informational purposes and may not have been prepared for, or be suitable for, legal, engineering, or surveying purposes. Users of this information should review and consult the primary data and information sources to ascertain the accuracy of the information.

NORTHEAST EARLY COLLEGE HIGH SCHOOL - Population

Year (Oct.)	Capacity	8th Feeder	9th	10th	11th	12th	Total	Absolute Growth	% Growth
2018/19	1,661	377	447	384	323	321	1,475		
2019/20	1,661	392	503	359	323	340	1,525	50	3.39%
2020/21	1,661	394	407	399	310	317	1,433	-92	-6.03%
2021/22	1,661	361	513	338	308	260	1,419	-14	-0.98%
2022/23	1,661	364	448	415	270	280	1,413	-6	-0.42%
2023/24	1,661	356	435	363	337	262	1,397	-16	-1.13%
2024/25	1,661	332	427	355	288	305	1,375	-22	-1.57%
2025/26	1,661	329	388	347	285	267	1,287	-88	-6.40%
2026/27	1,661	313	391	316	278	266	1,251	-36	-2.80%
2027/28	1,661	312	371	318	253	257	1,199	-52	-4.16%
2028/29	1,661	321	368	302	255	235	1,160	-39	-3.25%
2029/30	1,661	332	380	299	242	237	1,158	-2	-0.17%
2030/31	1,661	304	393	309	239	224	1,165	7	0.60%
2031/32	1,661	301	359	320	247	222	1,148	-17	-1.46%
2032/33	1,661	309	356	292	256	229	1,133	-15	-1.31%

NORTHEAST EARLY COLLEGE HIGH SCHOOL - Enrollment

Year (Oct.)	Capacity	8th Feeder	9th	10th	11th	12th	Total	Absolute Growth	% Growth
2018/19	1,661	253	338	283	256	247	1,124		
2019/20	1,661	276	386	248	252	252	1,138	14	1.25%
2020/21	1,661	282	321	294	231	247	1,093	-45	-3.95%
2021/22	1,661	257	365	239	224	187	1,015	-78	-7.14%
2022/23	1,661	266	315	291	196	216	1,018	3	0.30%
2023/24	1,661	267	292	239	263	198	992	-26	-2.55%
2024/25	1,661	243	284	231	214	241	970	-22	-2.22%
2025/26	1,661	240	280	223	211	203	917	-53	-5.46%
2026/27	1,661	223	298	192	204	202	896	-21	-2.29%
2027/28	1,661	222	278	234	179	193	884	-12	-1.34%
2028/29	1,661	231	275	218	211	201	905	21	2.38%
2029/30	1,661	243	287	215	198	203	903	-2	-0.22%
2030/31	1,661	215	300	255	195	190	940	37	4.10%
2031/32	1,661	212	266	256	203	188	913	-27	-2.87%
2032/33	1,661	219	263	228	212	195	898	-15	-1.64%

TRAVIS EARLY COLLEGE HIGH SCHOOL

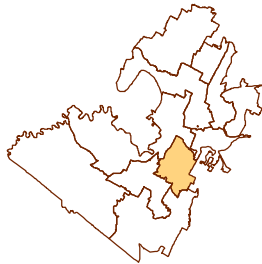
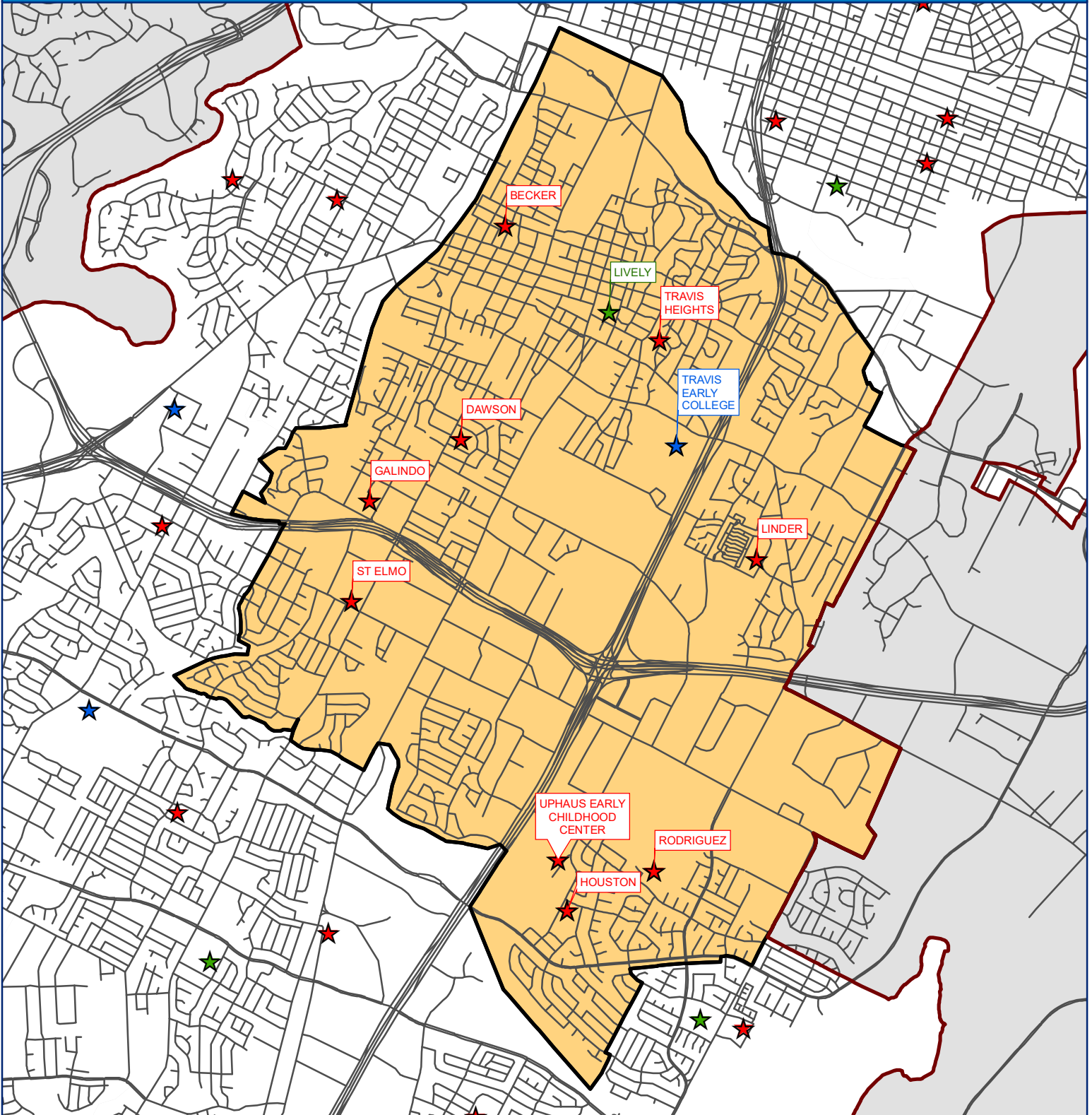

LEGEND

- ★ Elementary
- ★ Middle School
- ★ High School
- High Boundary
- ISD Boundary

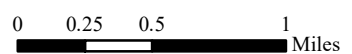

This product is for informational purposes and may not have been prepared for, or be suitable for legal, engineering, or surveying purposes. Users of this information should review and consult the primary data and information sources to ascertain the accuracy of the information.

TRAVIS EARLY COLLEGE HIGH SCHOOL - Population

Year (Oct.)	Capacity	8th Feeder	9th	10th	11th	12th	Total	Absolute Growth	% Growth
2018/19	1,914	388	427	366	414	337	1,544		
2019/20	1,914	448	479	385	332	390	1,586	42	2.72%
2020/21	1,914	442	461	440	326	354	1,581	-5	-0.32%
2021/22	1,914	440	456	406	346	332	1,540	-41	-2.59%
2022/23	1,914	402	461	429	354	303	1,547	7	0.45%
2023/24	1,914	363	417	421	373	329	1,540	-7	-0.45%
2024/25	1,914	380	377	380	375	351	1,483	-57	-3.70%
2025/26	1,914	388	396	348	333	343	1,420	-63	-4.25%
2026/27	1,914	364	403	363	306	309	1,381	-39	-2.75%
2027/28	1,914	361	378	369	320	284	1,351	-30	-2.17%
2028/29	1,914	394	375	347	325	296	1,343	-8	-0.59%
2029/30	1,914	370	409	344	305	301	1,359	16	1.19%
2030/31	1,914	371	385	375	303	283	1,346	-13	-0.96%
2031/32	1,914	351	386	353	330	281	1,350	4	0.30%
2032/33	1,914	364	365	354	311	306	1,336	-14	-1.04%

TRAVIS HIGH EARLY COLLEGE SCHOOL - Enrollment

Year (Oct.)	Capacity	8th Feeder	9th	10th	11th	12th	Total	Absolute Growth	% Growth
2018/19	1,914	470	354	299	329	268	1,250		
2019/20	1,914	486	350	290	267	274	1,181	-69	-5.52%
2020/21	1,914	545	380	317	278	271	1,246	65	5.50%
2021/22	1,914	501	331	309	243	255	1,138	-108	-8.67%
2022/23	1,914	504	333	318	275	209	1,135	-3	-0.26%
2023/24	1,914	462	278	310	254	235	1,077	-58	-5.11%
2024/25	1,914	479	238	269	256	257	1,020	-57	-5.29%
2025/26	1,914	487	257	237	214	249	957	-63	-6.18%
2026/27	1,914	463	315	302	187	215	1,019	62	6.48%
2027/28	1,914	460	290	338	281	190	1,099	80	7.85%
2028/29	1,914	493	287	316	286	202	1,091	-8	-0.73%
2029/30	1,914	469	321	313	266	207	1,107	16	1.47%
2030/31	1,914	470	297	344	264	189	1,094	-13	-1.17%
2031/32	1,914	450	298	322	291	187	1,098	4	0.37%
2032/33	1,914	463	277	323	272	212	1,084	-14	-1.28%

AUSTIN ISD PREK PARTNERSHIP - Enrollment

Year (Oct.)	EE	PK	Total	Growth	% Growth
2018/19	0	181	181		
2019/20	0	387	387	206	113.81%
2020/21	0	243	243	-144	-37.21%
2021/22	0	90	90	-153	-62.96%
2022/23	0	84	84	-6	-6.67%
2023/24	0	84	84	0	0.00%
2024/25	0	94	94	10	11.90%
2025/26	0	94	94	0	0.00%
2026/27	0	94	94	0	0.00%
2027/28	0	94	94	0	0.00%
2028/29	0	94	94	0	0.00%
2029/30	0	94	94	0	0.00%
2030/31	0	94	94	0	0.00%
2031/32	0	94	94	0	0.00%
2032/33	0	94	94	0	0.00%

UPHAUS EARLY CHILDHOOD CENTER - Enrollment

Year (Oct.)	Capacity	EE	PK	K	Total	Growth	% Growth
2018/19	432	17	229	102	348		
2019/20	432	17	257	32	306	-42	-12.07%
2020/21	432	4	205	61	270	-36	-11.76%
2021/22	432	5	205	61	271	1	0.37%
2022/23	432	8	225	52	285	14	5.17%
2023/24	432	8	225	52	285	0	0.00%
2024/25	432	8	225	52	285	0	0.00%
2025/26	432	8	225	52	285	0	0.00%
2026/27	432	8	225	52	285	0	0.00%
2027/28	432	8	225	52	285	0	0.00%
2028/29	432	8	225	52	285	0	0.00%
2029/30	432	8	225	52	285	0	0.00%
2030/31	432	8	225	52	285	0	0.00%
2031/32	432	8	225	52	285	0	0.00%
2032/33	432	8	225	52	285	0	0.00%

GARCIA YOUNG MEN'S LEADERSHIP ACADEMY - Enrollment

Year (Oct.)	Capacity	5th Feeder	6th	7th	8th	Total	Absolute Growth	% Growth
2018/19	1,235	0	132	145	134	411		
2019/20	1,235	0	133	129	137	399	-12	-2.92%
2020/21	1,235	0	97	118	120	335	-64	-16.04%
2021/22	1,235	0	101	85	86	272	-63	-18.81%
2022/23	1,235	0	99	78	81	258	-14	-5.15%
2023/24	1,235	0	109	86	86	281	23	8.91%
2024/25	1,235	0	109	86	86	281	0	0.00%
2025/26	1,235	0	109	86	86	281	0	0.00%
2026/27	1,235	0	109	86	86	281	0	0.00%
2027/28	1,235	0	109	86	86	281	0	0.00%
2028/29	1,235	0	109	86	86	281	0	0.00%
2029/30	1,235	0	109	86	86	281	0	0.00%
2030/31	1,235	0	109	86	86	281	0	0.00%
2031/32	1,235	0	109	86	86	281	0	0.00%
2032/33	1,235	0	109	86	86	281	0	0.00%

SADLER MEANS YOUNG WOMAN'S LEADERSHIP ACADEMY - Enrollment

Year (Oct.)	Capacity	5th Feeder	6th	7th	8th	Total	Absolute Growth	% Growth
2018/19	1,142	0	132	122	116	370		
2019/20	1,142	0	107	120	104	331	-39	-10.54%
2020/21	1,142	0	80	102	103	285	-46	-13.90%
2021/22	1,142	0	111	94	93	298	13	4.56%
2022/23	1,142	0	140	102	82	324	26	8.72%
2023/24	1,142	0	140	112	87	339	15	4.63%
2024/25	1,142	0	150	122	87	359	20	5.90%
2025/26	1,142	0	150	122	87	359	0	0.00%
2026/27	1,142	0	150	122	87	359	0	0.00%
2027/28	1,142	0	150	122	87	359	0	0.00%
2028/29	1,142	0	150	122	87	359	0	0.00%
2029/30	1,142	0	150	122	87	359	0	0.00%
2030/31	1,142	0	150	122	87	359	0	0.00%
2031/32	1,142	0	150	122	87	359	0	0.00%
2032/33	1,142	1	150	122	87	359	0	0.00%

GARZA INDEPENDENCE HIGH SCHOOL - Enrollment

Year (Oct.)	Capacity	8th Feeder	9th	10th	11th	12th	Total	Absolute Growth	% Growth
2018/19	399	0	0	0	56	107	163		
2019/20	399	0	0	2	52	96	150	-13	-7.98%
2020/21	399	0	0	0	49	132	181	31	20.67%
2021/22	399	0	0	1	51	105	157	-24	-13.26%
2022/23	399	0	0	2	54	97	153	-4	-2.55%
2023/24	399	0	0	2	54	97	153	0	0.00%
2024/25	399	0	0	2	54	97	153	0	0.00%
2025/26	399	0	0	2	54	97	153	0	0.00%
2026/27	399	0	0	2	54	97	153	0	0.00%
2027/28	399	0	0	2	54	97	153	0	0.00%
2028/29	399	0	0	2	54	97	153	0	0.00%
2029/30	399	0	0	2	54	97	153	0	0.00%
2030/31	399	0	0	2	54	97	153	0	0.00%
2031/32	399	0	0	2	54	97	153	0	0.00%
2032/33	399	0	0	2	54	97	153	0	0.00%

GRADUATION PREP ACADEMY NAVARRO - Enrollment

Year (Oct.)	Capacity	8th Feeder	9th	10th	11th	12th	Total	Absolute Growth	% Growth
2018/19	1,662	N/A	14	10	20	40	84		
2019/20	1,662	N/A	9	17	16	44	86	2	2.38%
2020/21	1,662	N/A	8	17	15	51	91	5	5.81%
2021/22	1,662	N/A	1	5	30	34	70	-21	-23.08%
2022/23	1,662	N/A	1	8	18	31	58	-12	-17.14%
2023/24	1,662	N/A	1	8	26	31	66	8	13.79%
2024/25	1,662	N/A	1	8	26	31	66	0	0.00%
2025/26	1,662	N/A	1	8	26	31	66	0	0.00%
2026/27	1,662	N/A	1	8	26	31	66	0	0.00%
2027/28	1,662	N/A	1	8	26	31	66	0	0.00%
2028/29	1,662	N/A	1	8	26	31	66	0	0.00%
2029/30	1,662	N/A	1	8	26	31	66	0	0.00%
2030/31	1,662	N/A	1	8	26	31	66	0	0.00%
2031/32	1,662	N/A	1	8	26	31	66	0	0.00%
2032/33	1,662	N/A	1	8	26	31	66	0	0.00%

GRADUATION PREP ACADEMY - Enrollment

Year (Oct.)	Capacity	8th Feeder	9th	10th	11th	12th	Total	Absolute Growth	% Growth
2018/19	1,914	N/A	7	16	15	29	67		
2019/20	1,914	N/A	7	12	18	26	63	-4	-5.97%
2020/21	1,914	N/A	6	9	17	25	57	-6	-9.52%
2021/22	1,914	N/A	2	12	22	30	66	9	15.79%
2022/23	1,914	N/A	0	6	21	34	61	-5	-7.58%
2023/24	1,914	N/A	0	6	21	34	61	0	0.00%
2024/25	1,914	N/A	0	6	21	34	61	0	0.00%
2025/26	1,914	N/A	0	6	21	34	61	0	0.00%
2026/27	1,914	N/A	0	6	21	34	61	0	0.00%
2027/28	1,914	N/A	0	6	21	34	61	0	0.00%
2028/29	1,914	N/A	0	6	21	34	61	0	0.00%
2029/30	1,914	N/A	0	6	21	34	61	0	0.00%
2030/31	1,914	N/A	0	6	21	34	61	0	0.00%
2031/32	1,914	N/A	0	6	21	34	61	0	0.00%
2032/33	1,914	N/A	0	6	21	34	61	0	0.00%

INTERNATIONAL HIGH SCHOOL - Enrollment

Year (Oct.)	Capacity	8th Feeder	9th	10th	11th	12th	Total	Absolute Growth	% Growth
2018/19	0	N/A	98	105	0	0	203		
2019/20	0	N/A	207	144	0	0	351	148	72.91%
2020/21	0	N/A	110	195	0	0	305	-46	-13.11%
2021/22	0	N/A	208	69	0	0	305	0	0.00%
2022/23	0	N/A	110	195	0	0	305	0	0.00%
2023/24	0	N/A	185	120	0	0	305	0	0.00%
2024/25	0	N/A	185	120	0	0	305	0	0.00%
2025/26	0	N/A	185	120	0	0	305	0	0.00%
2026/27	0	N/A	185	120	0	0	305	0	0.00%
2027/28	0	N/A	185	120	0	0	305	0	0.00%
2028/29	0	N/A	185	120	0	0	305	0	0.00%
2029/30	0	N/A	185	120	0	0	305	0	0.00%
2030/31	0	N/A	185	120	0	0	305	0	0.00%
2031/32	0	N/A	185	120	0	0	305	0	0.00%
2032/33	0	N/A	185	120	0	0	305	0	0.00%

LASA HIGH SCHOOL - Enrollment

Year (Oct.)	Capacity	8th Feeder	9th	10th	11th	12th	Total	Absolute Growth	% Growth
2018/19	1,646	N/A	327	330	337	245	1,239		
2019/20	1,646	N/A	326	317	312	330	1,285	46	3.71%
2020/21	1,646	N/A	306	336	302	310	1,254	-31	-2.41%
2021/22	1,646	N/A	386	300	329	293	1,308	54	4.31%
2022/23	1,646	N/A	422	393	296	321	1,432	124	9.48%
2023/24	1,646	N/A	422	393	296	321	1,432	0	0.00%
2024/25	1,646	N/A	422	393	296	321	1,432	0	0.00%
2025/26	1,646	N/A	422	393	296	321	1,432	0	0.00%
2026/27	1,646	N/A	422	393	296	321	1,432	0	0.00%
2027/28	1,646	N/A	422	393	296	321	1,432	0	0.00%
2028/29	1,646	N/A	422	393	296	321	1,432	0	0.00%
2029/30	1,646	N/A	422	393	296	321	1,432	0	0.00%
2030/31	1,646	N/A	422	393	296	321	1,432	0	0.00%
2031/32	1,646	N/A	422	393	296	321	1,432	0	0.00%
2032/33	1,646	N/A	422	393	296	321	1,432	0	0.00%

ALTERNATIVE LEARNING CENTER

	EE	PK	K	1st	2nd	3rd	4th	5th	6th	7th	8th	9th	10th	11th	12th	Total
2018/19	0	0	0	0	0	0	0	0	5	14	6	28	14	8	9	84
2019/20	0	0	0	0	0	0	0	0	4	12	18	28	8	9	10	89
2020/21	0	0	0	0	0	0	0	0	0	1	2	2	1	0	0	6
2021/22	0	0	0	0	0	0	0	0	4	4	14	14	9	10	7	62
2022/23	0	0	0	0	0	0	0	0	4	17	33	31	17	10	2	114
2023/24	0	0	0	0	0	0	0	0	4	17	33	31	17	10	2	114
2024/25	0	0	0	0	0	0	0	0	4	17	33	31	17	10	2	114
2025/26	0	0	0	0	0	0	0	0	4	17	33	31	17	10	2	114
2026/27	0	0	0	0	0	0	0	0	4	17	33	31	17	10	2	114
2027/28	0	0	0	0	0	0	0	0	4	17	33	31	17	10	2	114
2028/29	0	0	0	0	0	0	0	0	4	17	33	31	17	10	2	114
2029/30	0	0	0	0	0	0	0	0	4	17	33	31	17	10	2	114
2030/31	0	0	0	0	0	0	0	0	4	17	33	31	17	10	2	114
2031/32	0	0	0	0	0	0	0	0	4	17	33	31	17	10	2	114
2032/33	0	0	0	0	0	0	0	0	4	17	33	31	17	10	2	114

AUSTIN STATE HOSPITAL

	EE	PK	K	1st	2nd	3rd	4th	5th	6th	7th	8th	9th	10th	11th	12th	Total
2018/19	0	1	1	0	0	1	0	1	1	3	4	7	2	4	1	26
2019/20	0	0	0	0	0	0	0	0	0	0	0	0	0	0	0	0
2020/21	0	0	0	0	0	0	0	0	0	0	0	0	0	0	0	0
2021/22	0	0	0	0	0	1	1	1	2	1	0	3	1	2	0	12
2022/23	0	0	0	0	0	0	0	1	1	1	1	3	1	3	0	11
2023/24	0	0	0	0	0	0	0	1	1	1	1	3	1	3	0	11
2024/25	0	0	0	0	0	0	0	1	1	1	1	3	1	3	0	11
2025/26	0	0	0	0	0	0	0	1	1	1	1	3	1	3	0	11
2026/27	0	0	0	0	0	0	0	1	1	1	1	3	1	3	0	11
2027/28	0	0	0	0	0	0	0	1	1	1	1	3	1	3	0	11
2028/29	0	0	0	0	0	0	0	1	1	1	1	3	1	3	0	11
2029/30	0	0	0	0	0	0	0	1	1	1	1	3	1	3	0	11
2030/31	0	0	0	0	0	0	0	1	1	1	1	3	1	3	0	11
2031/32	0	0	0	0	0	0	0	1	1	1	1	3	1	3	0	11
2032/33	0	0	0	0	0	0	0	1	1	1	1	3	1	3	0	11

DAEP - ELEMENTARY

	EE	PK	K	1st	2nd	3rd	4th	5th	6th	7th	8th	9th	10th	11th	12th	Total
2018/19	0	0	0	0	0	1	0	3	0	0	0	0	0	0	0	4
2019/20	0	0	0	0	0	0	0	1	0	0	0	0	0	0	0	1
2020/21	0	0	0	0	0	0	0	0	0	0	0	0	0	0	0	0
2021/22	0	0	0	0	0	0	0	0	0	0	0	0	0	0	0	0
2022/23	0	0	0	0	0	1	0	0	0	0	0	0	0	0	0	1
2023/24	0	0	0	0	0	0	0	0	0	0	0	0	0	0	0	0
2024/25	0	0	0	0	0	0	0	0	0	0	0	0	0	0	0	0
2025/26	0	0	0	0	0	0	0	0	0	0	0	0	0	0	0	0
2026/27	0	0	0	0	0	0	0	0	0	0	0	0	0	0	0	0
2027/28	0	0	0	0	0	0	0	0	0	0	0	0	0	0	0	0
2028/29	0	0	0	0	0	0	0	0	0	0	0	0	0	0	0	0
2029/30	0	0	0	0	0	0	0	0	0	0	0	0	0	0	0	0
2030/31	0	0	0	0	0	0	0	0	0	0	0	0	0	0	0	0
2031/32	0	0	0	0	0	0	0	0	0	0	0	0	0	0	0	0
2032/33	0	0	0	0	0	0	0	0	0	0	0	0	0	0	0	0

LEADERSHIP ACADEMY

	EE	PK	K	1st	2nd	3rd	4th	5th	6th	7th	8th	9th	10th	11th	12th	Total
2018/19	0	0	0	0	0	0	0	0	0	0	0	5	5	3	1	14
2019/20	0	0	0	0	0	0	0	0	0	0	1	8	1	4	3	17
2020/21	0	0	0	0	0	0	0	0	0	0	3	5	7	1	2	18
2021/22	0	0	0	0	0	0	0	0	0	1	0	3	5	0	0	9
2022/23	0	0	0	0	0	0	0	0	0	1	2	9	7	0	1	20
2023/24	0	0	0	0	0	0	0	0	0	1	2	9	7	0	1	20
2024/25	0	0	0	0	0	0	0	0	0	1	2	9	7	0	1	20
2025/26	0	0	0	0	0	0	0	0	0	1	2	9	7	0	1	20
2026/27	0	0	0	0	0	0	0	0	0	1	2	9	7	0	1	20
2027/28	0	0	0	0	0	0	0	0	0	1	2	9	7	0	1	20
2028/29	0	0	0	0	0	0	0	0	0	1	2	9	7	0	1	20
2029/30	0	0	0	0	0	0	0	0	0	1	2	9	7	0	1	20
2030/31	0	0	0	0	0	0	0	0	0	1	2	9	7	0	1	20
2031/32	0	0	0	0	0	0	0	0	0	1	2	9	7	0	1	20
2032/33	0	0	0	0	0	0	0	0	0	1	2	9	7	0	1	20

PHOENIX ACADEMY

	EE	PK	K	1st	2nd	3rd	4th	5th	6th	7th	8th	9th	10th	11th	12th	Total
2018/19	0	0	0	0	0	0	0	0	0	0	1	5	10	4	2	22
2019/20	0	0	0	0	0	0	0	0	0	0	1	9	7	5	2	24
2020/21	0	0	0	0	0	0	0	0	0	0	0	7	5	2	0	14
2021/22	0	0	0	0	0	0	0	0	0	0	0	9	8	5	0	22
2022/23	0	0	0	0	0	0	0	0	0	0	0	7	4	4	1	16
2023/24	0	0	0	0	0	0	0	0	0	0	0	7	4	4	1	16
2024/25	0	0	0	0	0	0	0	0	0	0	0	7	4	4	1	16
2025/26	0	0	0	0	0	0	0	0	0	0	0	7	4	4	1	16
2026/27	0	0	0	0	0	0	0	0	0	0	0	7	4	4	1	16
2027/28	0	0	0	0	0	0	0	0	0	0	0	7	4	4	1	16
2028/29	0	0	0	0	0	0	0	0	0	0	0	7	4	4	1	16
2029/30	0	0	0	0	0	0	0	0	0	0	0	7	4	4	1	16
2030/31	0	0	0	0	0	0	0	0	0	0	0	7	4	4	1	16
2031/32	0	0	0	0	0	0	0	0	0	0	0	7	4	4	1	16
2032/33	0	0	0	0	0	0	0	0	0	0	0	7	4	4	1	16

RICHARDS SCHOOL FOR YOUNG WOMEN LEADERS

	EE	PK	K	1st	2nd	3rd	4th	5th	6th	7th	8th	9th	10th	11th	12th	Total
2018/19	0	0	0	0	0	0	0	0	153	145	125	129	103	110	91	856
2019/20	0	0	0	0	0	0	0	0	142	159	142	105	120	101	107	876
2020/21	0	0	0	0	0	0	0	0	140	151	153	125	100	117	97	883
2021/22	0	0	0	0	0	0	0	0	154	141	142	136	114	95	113	895
2022/23	0	0	0	0	0	0	0	0	160	158	137	119	124	104	93	895
2023/24	0	0	0	0	0	0	0	0	160	158	137	119	124	104	93	895
2024/25	0	0	0	0	0	0	0	0	160	158	137	119	124	104	93	895
2025/26	0	0	0	0	0	0	0	0	160	158	137	119	124	104	93	895
2026/27	0	0	0	0	0	0	0	0	160	158	137	119	124	104	93	895
2027/28	0	0	0	0	0	0	0	0	160	158	137	119	124	104	93	895
2028/29	0	0	0	0	0	0	0	0	160	158	137	119	124	104	93	895
2029/30	0	0	0	0	0	0	0	0	160	158	137	119	124	104	93	895
2030/31	0	0	0	0	0	0	0	0	160	158	137	119	124	104	93	895
2031/32	0	0	0	0	0	0	0	0	160	158	137	119	124	104	93	895
2032/33	0	0	0	0	0	0	0	0	160	158	137	119	124	104	93	895

ROSEDALE

	EE	PK	K	1st	2nd	3rd	4th	5th	6th	7th	8th	9th	10th	11th	12th	Total
2018/19	36	0	9	7	16	13	14	8	8	3	5	7	9	6	109	250
2019/20	39	0	7	7	10	9	8	3	8	6	1	5	5	6	108	222
2020/21	35	0	7	5	5	6	4	5	1	5	6	1	2	5	104	191
2021/22	33	1	0	2	5	3	3	4	3	1	5	4	1	3	101	169
2022/23	25	0	3	1	2	1	2	1	4	4	1	5	4	0	99	152
2023/24	25	0	3	1	2	1	2	1	4	4	1	5	4	0	99	152
2024/25	25	0	3	1	2	1	2	1	4	4	1	5	4	0	99	152
2025/26	25	0	3	1	2	1	2	1	4	4	1	5	4	0	99	152
2026/27	25	0	3	1	2	1	2	1	4	4	1	5	4	0	99	152
2027/28	25	0	3	1	2	1	2	1	4	4	1	5	4	0	99	152
2028/29	25	0	3	1	2	1	2	1	4	4	1	5	4	0	99	152
2029/30	25	0	3	1	2	1	2	1	4	4	1	5	4	0	99	152
2030/31	25	0	3	1	2	1	2	1	4	4	1	5	4	0	99	152
2031/32	25	0	3	1	2	1	2	1	4	4	1	5	4	0	99	152
2032/33	25	0	3	1	2	1	2	1	4	4	1	5	4	0	99	152

TRAVIS COUNTY DAY SCHOOL

	EE	PK	K	1st	2nd	3rd	4th	5th	6th	7th	8th	9th	10th	11th	12th	Total
2018/19	0	0	0	0	0	0	0	0	0	0	1	2	2	3	0	8
2019/20	0	0	0	0	0	0	0	0	0	0	1	6	4	1	0	12
2020/21	0	0	0	0	0	0	0	0	0	0	0	0	0	0	0	0
2021/22	0	0	0	0	0	0	0	0	0	0	0	2	9	3	0	14
2022/23	0	0	0	0	0	0	0	0	0	0	0	0	0	0	0	0
2023/24	0	0	0	0	0	0	0	0	0	0	0	0	0	0	0	0
2024/25	0	0	0	0	0	0	0	0	0	0	0	0	0	0	0	0
2025/26	0	0	0	0	0	0	0	0	0	0	0	0	0	0	0	0
2026/27	0	0	0	0	0	0	0	0	0	0	0	0	0	0	0	0
2027/28	0	0	0	0	0	0	0	0	0	0	0	0	0	0	0	0
2028/29	0	0	0	0	0	0	0	0	0	0	0	0	0	0	0	0
2029/30	0	0	0	0	0	0	0	0	0	0	0	0	0	0	0	0
2030/31	0	0	0	0	0	0	0	0	0	0	0	0	0	0	0	0
2031/32	0	0	0	0	0	0	0	0	0	0	0	0	0	0	0	0
2032/33	0	0	0	0	0	0	0	0	0	0	0	0	0	0	0	0

TRAVIS COUNTY J J A E P

	EE	PK	K	1st	2nd	3rd	4th	5th	6th	7th	8th	9th	10th	11th	12th	Total
2018/19	0	0	0	0	0	0	0	0	1	2	4	29	6	1	0	43
2019/20	0	0	0	0	0	0	0	0	0	0	0	1	0	0	0	1
2020/21	0	0	0	0	0	0	0	0	0	0	0	0	0	0	0	0
2021/22	0	0	0	0	0	0	0	0	0	0	0	0	0	0	0	0
2022/23	0	0	0	0	0	0	0	0	0	0	0	2	0	0	0	2
2023/24	0	0	0	0	0	0	0	0	0	0	0	0	0	0	0	0
2024/25	0	0	0	0	0	0	0	0	0	0	0	0	0	0	0	0
2025/26	0	0	0	0	0	0	0	0	0	0	0	0	0	0	0	0
2026/27	0	0	0	0	0	0	0	0	0	0	0	0	0	0	0	0
2027/28	0	0	0	0	0	0	0	0	0	0	0	0	0	0	0	0
2028/29	0	0	0	0	0	0	0	0	0	0	0	0	0	0	0	0
2029/30	0	0	0	0	0	0	0	0	0	0	0	0	0	0	0	0
2030/31	0	0	0	0	0	0	0	0	0	0	0	0	0	0	0	0
2031/32	0	0	0	0	0	0	0	0	0	0	0	0	0	0	0	0
2032/33	0	0	0	0	0	0	0	0	0	0	0	0	0	0	0	0

TRAVIS COUNTY JUVENILE DETENTION CENTER

	EE	PK	K	1st	2nd	3rd	4th	5th	6th	7th	8th	9th	10th	11th	12th	Total
2018/19	0	0	0	0	0	0	0	0	0	0	1	1	0	2	1	5
2019/20	0	0	0	0	0	0	0	0	1	3	9	22	11	3	1	50
2020/21	0	0	0	0	0	0	0	0	0	0	0	0	0	0	0	0
2021/22	0	0	0	0	0	0	0	0	0	1	0	10	1	2	0	14
2022/23	0	0	0	0	0	0	0	0	0	0	1	9	8	5	0	23
2023/24	0	0	0	0	0	0	0	0	0	0	1	9	8	5	0	23
2024/25	0	0	0	0	0	0	0	0	0	0	1	9	8	5	0	23
2025/26	0	0	0	0	0	0	0	0	0	0	1	9	8	5	0	23
2026/27	0	0	0	0	0	0	0	0	0	0	1	9	8	5	0	23
2027/28	0	0	0	0	0	0	0	0	0	0	1	9	8	5	0	23
2028/29	0	0	0	0	0	0	0	0	0	0	1	9	8	5	0	23
2029/30	0	0	0	0	0	0	0	0	0	0	1	9	8	5	0	23
2030/31	0	0	0	0	0	0	0	0	0	0	1	9	8	5	0	23
2031/32	0	0	0	0	0	0	0	0	0	0	1	9	8	5	0	23
2032/33	0	0	0	0	0	0	0	0	0	0	1	9	8	5	0	23

OTHER ALTERNATIVE CAMPUS

	EE	PK	K	1st	2nd	3rd	4th	5th	6th	7th	8th	9th	10th	11th	12th	Total
2018/19	2	25	0	0	1	1	3	0	1	0	5	8	2	5	6	59
2019/20	0	26	0	1	1	1	0	0	3	2	3	2	4	2	2	47
2020/21	0	17	0	0	0	0	0	0	2	2	5	14	11	4	1	56
2021/22	0	25	0	0	0	0	0	0	0	0	0	0	0	0	0	25
2022/23	0	0	0	0	0	0	0	0	0	0	0	0	0	0	14	14
2023/24	0	0	0	0	0	0	0	0	0	0	0	0	0	0	0	0
2024/25	0	0	0	0	0	0	0	0	0	0	0	0	0	0	0	0
2025/26	0	0	0	0	0	0	0	0	0	0	0	0	0	0	0	0
2026/27	0	0	0	0	0	0	0	0	0	0	0	0	0	0	0	0
2027/28	0	0	0	0	0	0	0	0	0	0	0	0	0	0	0	0
2028/29	0	0	0	0	0	0	0	0	0	0	0	0	0	0	0	0
2029/30	0	0	0	0	0	0	0	0	0	0	0	0	0	0	0	0
2030/31	0	0	0	0	0	0	0	0	0	0	0	0	0	0	0	0
2031/32	0	0	0	0	0	0	0	0	0	0	0	0	0	0	0	0
2032/33	0	0	0	0	0	0	0	0	0	0	0	0	0	0	0	0



APPENDIX

AUSTIN ISD

Student Distribution by Attending Campus

SCHOOL	ELEM															TOTAL
	EE	PK	KG	1ST	2ND	3RD	4TH	5TH	6TH	7TH	8TH	9TH	10TH	11TH	12TH	
	0	0	0	0	0	0	0	1	0	0	0	0	0	0	0	1
ALLISON ELEM	3	52	58	43	55	51	51	49	0	0	0	0	0	0	0	362
ANDREWS ELEM	2	38	56	46	63	42	51	43	0	0	0	0	0	0	0	341
BALDWIN ELEM	2	46	78	95	108	102	120	95	0	0	0	0	0	0	0	646
BARANOFF ELEM	6	55	112	109	121	156	141	151	0	0	0	0	0	0	0	851
BARRINGTON ELEM	1	62	45	44	60	44	51	36	0	0	0	0	0	0	0	343
BARTON HILLS ELEM	0	0	35	54	57	56	63	73	0	0	0	0	0	0	0	338
BEAR CREEK ELEM	1	46	95	88	112	82	87	92	0	0	0	0	0	0	0	603
BECKER ELEM	0	78	78	88	78	61	64	56	0	0	0	0	0	0	0	503
BLACKSHEAR ELEM	0	16	37	40	40	46	42	41	0	0	0	0	0	0	0	262
BLANTON ELEM	0	71	95	99	105	102	65	84	0	0	0	0	0	0	0	621
BLAZIER ELEM	1	0	148	195	176	165	178	166	0	0	0	0	0	0	0	1,029
BOONE ELEM	2	61	70	58	79	73	70	75	0	0	0	0	0	0	0	488
BRENTWOOD ELEM	2	40	103	104	79	110	90	103	0	0	0	0	0	0	0	631
BROWN ELEM	0	52	72	77	74	74	72	63	0	0	0	0	0	0	0	484
BRYKER WOODS ELEM	0	0	33	47	41	58	50	64	0	0	0	0	0	0	0	293
CAMPBELL ELEM	4	12	28	35	33	25	21	27	0	0	0	0	0	0	0	185
CASEY ELEM	3	71	69	68	80	76	75	58	0	0	0	0	0	0	0	500
CASIS ELEM	4	32	87	96	106	99	79	96	0	0	0	0	0	0	0	599
CDC	0	84	0	0	0	0	0	0	0	0	0	0	0	0	0	84
CLAYTON ELEM	6	38	88	113	120	108	121	124	0	0	0	0	0	0	0	718
COOK ELEM	0	75	51	75	74	53	58	59	0	0	0	0	0	0	0	445
COWAN ELEM	10	48	70	79	86	72	84	95	0	0	0	0	0	0	0	544
CUNNINGHAM ELEM	4	52	55	65	48	58	39	50	0	0	0	0	0	0	0	371
DAEP EL ELEM	0	0	0	0	0	1	0	0	0	0	0	0	0	0	0	1
DAVIS ELEM	8	52	108	103	93	106	96	85	0	0	0	0	0	0	0	651
DAWSON ELEM	1	23	28	32	40	54	44	35	0	0	0	0	0	0	0	257
DOSS ELEM	0	57	134	131	144	153	129	112	0	0	0	0	0	0	0	860
GALINDO ELEM	1	59	40	68	75	66	78	60	0	0	0	0	0	0	0	447
GOVALLE ELEM	0	32	46	46	52	42	51	55	0	0	0	0	0	0	0	324
GRAHAM ELEM	6	77	73	80	61	64	53	58	0	0	0	0	0	0	0	472
GUERRERO THOMPSON ELEM	2	105	88	70	87	77	66	67	0	0	0	0	0	0	0	562
GULLETT ELEM	8	33	79	75	97	94	86	94	0	0	0	0	0	0	0	566
HARRIS ELEM	2	56	48	68	59	45	43	52	0	0	0	0	0	0	0	373
HART ELEM	0	58	68	80	84	90	64	87	0	0	0	0	0	0	0	531

AUSTIN ISD

Student Distribution by Attending Campus

SCHOOL	ELEM															TOTAL
	EE	PK	KG	1ST	2ND	3RD	4TH	5TH	6TH	7TH	8TH	9TH	10TH	11TH	12TH	
HIGHLAND PARK ELEM	1	0	103	109	120	94	113	98	0	0	0	0	0	0	0	638
HILL ELEM	11	38	129	131	138	141	133	122	0	0	0	0	0	0	0	843
HOUSTON ELEM	8	88	56	92	66	58	63	53	0	0	0	0	0	0	0	484
JORDAN ELEM	3	91	67	77	86	80	69	83	0	0	0	0	0	0	0	556
JOSLIN ELEM	5	16	44	44	45	46	35	33	0	0	0	0	0	0	0	268
KIKER ELEM	5	61	120	104	133	121	128	118	0	0	0	0	0	0	0	790
KOCUREK ELEM	3	64	62	83	85	78	84	63	0	0	0	0	0	0	0	522
LANGFORD ELEM	4	98	67	61	71	59	50	62	0	0	0	0	0	0	0	472
LEE ELEM	0	0	70	69	84	71	68	60	0	0	0	0	0	0	0	422
LINDER ELEM	0	55	82	85	90	88	69	87	0	0	0	0	0	0	0	556
MAPLEWOOD ELEM	0	34	61	59	65	60	67	56	0	0	0	0	0	0	0	402
MATHEWS ELEM	0	23	61	48	47	44	55	44	0	0	0	0	0	0	0	322
MCBEE ELEM	2	30	50	56	54	54	55	44	0	0	0	0	0	0	0	345
MENCHACA ELEM	0	79	116	143	120	87	101	113	0	0	0	0	0	0	0	759
MILLS ELEM	4	63	108	120	119	106	128	128	0	0	0	0	0	0	0	776
NORMAN-SIMS ELEM	0	53	34	49	40	43	29	32	0	0	0	0	0	0	0	280
OAK HILL ELEM	2	37	99	104	101	116	93	112	0	0	0	0	0	0	0	664
OAK SPRINGS ELEM	14	51	40	27	30	30	22	25	0	0	0	0	0	0	0	239
ODOM ELEM	3	43	42	40	59	40	47	68	0	0	0	0	0	0	0	342
ORTEGA ELEM	4	56	36	28	35	23	33	34	0	0	0	0	0	0	0	249
OVERTON ELEM	4	64	63	64	74	45	52	58	0	0	0	0	0	0	0	424
PADRON ELEM	0	83	65	88	89	83	84	82	0	0	0	0	0	0	0	574
PALM ELEM	0	65	50	46	50	47	44	38	0	0	0	0	0	0	0	340
PATTON ELEM	7	77	104	141	101	124	130	111	0	0	0	0	0	0	0	795
PECAN SPRINGS ELEM	2	51	38	40	46	34	49	31	0	0	0	0	0	0	0	291
PEREZ ELEM	0	62	58	49	68	60	71	59	0	0	0	0	0	0	0	427
PICKLE ELEM	1	34	38	45	57	49	50	53	0	0	0	0	0	0	0	327
PILLOW ELEM	2	62	52	56	55	59	51	52	0	0	0	0	0	0	0	389
PLEASANT HILL ELEM	1	46	41	59	61	53	51	61	0	0	0	0	0	0	0	373
REILLY ELEM	0	49	58	66	52	46	42	31	0	0	0	0	0	0	0	344
RIDGETOP ELEM	0	38	58	53	65	56	46	51	0	0	0	0	0	0	0	367
RODRIGUEZ ELEM	5	63	60	55	43	40	39	45	0	0	0	0	0	0	0	350
ROSEDALE SCHOOL	25	0	3	1	2	1	2	1	0	0	0	0	0	0	0	35
SANCHEZ ELEM	0	60	63	65	80	64	69	51	0	0	0	0	0	0	0	452
ST ELMO ELEM	0	42	34	51	49	38	44	44	0	0	0	0	0	0	0	302

AUSTIN ISD

Student Distribution by Attending Campus

SCHOOL	ELEM															TOTAL
	EE	PK	KG	1ST	2ND	3RD	4TH	5TH	6TH	7TH	8TH	9TH	10TH	11TH	12TH	
SUMMITT ELEM	4	73	98	115	109	133	114	115	0	0	0	0	0	0	0	761
SUNSET VALLEY ELEM	0	66	64	78	67	69	55	49	0	0	0	0	0	0	0	448
TRAVIS HEIGHTS ELEM	1	65	78	82	70	77	65	72	0	0	0	0	0	0	0	510
UPHAUS EARLY CHILDHOOD CENTER	8	225	52	0	0	0	0	0	0	0	0	0	0	0	0	285
WALNUT CREEK ELEM	0	85	75	92	76	76	75	66	0	0	0	0	0	0	0	545
WIDEN ELEM	2	49	51	59	54	46	60	35	0	0	0	0	0	0	0	356
WILLIAMS ELEM	3	46	55	67	54	53	54	54	0	0	0	0	0	0	0	386
WINN ELEM	3	48	47	46	35	34	25	26	0	0	0	0	0	0	0	264
WOOLDRIDGE ELEM	2	54	63	60	55	72	80	69	0	0	0	0	0	0	0	455
WOOTEN ELEM	3	51	51	61	48	46	42	45	0	0	0	0	0	0	0	347
ZAVALA ELEM	4	35	31	25	35	35	33	42	0	0	0	0	0	0	0	240
ZILKER ELEM	1	36	86	96	73	64	71	60	0	0	0	0	0	0	0	487
ELEM TOTAL	226	4,190	5,258	5,660	5,743	5,448	5,322	5,242	0	0	0	0	0	0	0	37,089

AUSTIN ISD

Student Distribution by Attending Campus

SCHOOL	MID															TOTAL
	EE	PK	KG	1ST	2ND	3RD	4TH	5TH	6TH	7TH	8TH	9TH	10TH	11TH	12TH	
	0	0	0	0	0	0	0	0	1	1	2	0	0	0	0	4
ALC	0	0	0	0	0	0	0	0	4	17	33	0	0	0	0	54
ALLISON ELEM	0	0	0	0	0	0	0	0	41	0	0	0	0	0	0	41
BAILEY MID	0	0	0	0	0	0	0	0	267	261	270	0	0	0	0	798
BARTON HILLS ELEM	0	0	0	0	0	0	0	0	13	0	0	0	0	0	0	13
BEDICHEK MID	0	0	0	0	0	0	0	0	215	219	241	0	0	0	0	675
BLAZIER ELEM	0	0	0	0	0	0	0	0	138	0	0	0	0	0	0	138
BURNET MID	0	0	0	0	0	0	0	0	253	268	279	0	0	0	0	800
COVINGTON MID	0	0	0	0	0	0	0	0	173	214	251	0	0	0	0	638
DOBIE MID	0	0	0	0	0	0	0	0	193	223	205	0	0	0	0	621
GARCIA YMLA	0	0	0	0	0	0	0	0	99	78	81	0	0	0	0	258
GORZYCKI MID	0	0	0	0	0	0	0	0	427	425	434	0	0	0	0	1,286
GOVALLE ELEM	0	0	0	0	0	0	0	0	39	0	0	0	0	0	0	39
HOUSTON ELEM	0	0	0	0	0	0	0	0	43	0	0	0	0	0	0	43
KEALING MID	0	0	0	0	0	0	0	0	415	429	411	0	0	0	0	1,255
LAMAR MID	0	0	0	0	0	0	0	0	384	388	411	0	0	0	0	1,183
LANGFORD ELEM	0	0	0	0	0	0	0	0	42	0	0	0	0	0	0	42
LEADERSHIP ACADEMY	0	0	0	0	0	0	0	0	0	1	2	0	0	0	0	3
LEE ELEM	0	0	0	0	0	0	0	0	36	0	0	0	0	0	0	36
LIVELY MID	0	0	0	0	0	0	0	0	374	344	389	0	0	0	0	1,107
MARTIN MID	0	0	0	0	0	0	0	0	0	132	164	0	0	0	0	296
MATHEWS ELEM	0	0	0	0	0	0	0	0	23	0	0	0	0	0	0	23
MENDEZ MID	0	0	0	0	0	0	0	0	0	103	122	0	0	0	0	225
MURCHISON MID	0	0	0	0	0	0	0	0	407	429	401	0	0	0	0	1,237
O HENRY MID	0	0	0	0	0	0	0	0	204	242	308	0	0	0	0	754
ORTEGA ELEM	0	0	0	0	0	0	0	0	25	0	0	0	0	0	0	25
PEREDES MID	0	0	0	0	0	0	0	0	145	244	268	0	0	0	0	657
PEREZ ELEM	0	0	0	0	0	0	0	0	22	0	0	0	0	0	0	22
RICHARDS SYWL	0	0	0	0	0	0	0	0	160	158	137	0	0	0	0	455
RODRIGUEZ ELEM	0	0	0	0	0	0	0	0	45	0	0	0	0	0	0	45
ROSDALE SCHOOL	0	0	0	0	0	0	0	0	4	4	1	0	0	0	0	9
SADLER MEANS YWLA	0	0	0	0	0	0	0	0	140	102	82	0	0	0	0	324
SANCHEZ ELEM	0	0	0	0	0	0	0	0	36	0	0	0	0	0	0	36
SMALL MID	0	0	0	0	0	0	0	0	384	410	418	0	0	0	0	1,212
WEBB MID	0	0	0	0	0	0	0	0	182	196	195	0	0	0	0	573

AUSTIN ISD

Student Distribution by Attending Campus

MID																
SCHOOL	EE	PK	KG	1ST	2ND	3RD	4TH	5TH	6TH	7TH	8TH	9TH	10TH	11TH	12TH	TOTAL
WIDEN ELEM	0	0	0	0	0	0	0	0	34	0	0	0	0	0	0	34
ZAVALA ELEM	0	0	0	0	0	0	0	0	17	0	0	0	0	0	0	17
MID TOTAL	0	0	0	0	0	0	0	0	4,985	4,888	5,105	0	0	0	0	14,978
HIGH																
SCHOOL	EE	PK	KG	1ST	2ND	3RD	4TH	5TH	6TH	7TH	8TH	9TH	10TH	11TH	12TH	TOTAL
	0	0	0	0	0	0	0	0	0	0	0	14	9	8	14	45
AKINS HIGH	0	0	0	0	0	0	0	0	0	0	0	723	697	650	548	2,618
ALC	0	0	0	0	0	0	0	0	0	0	0	31	17	10	2	60
ANDERSON HIGH	0	0	0	0	0	0	0	0	0	0	0	552	561	557	540	2,210
AUSTIN HIGH	0	0	0	0	0	0	0	0	0	0	0	624	616	567	513	2,320
BOWIE HIGH	0	0	0	0	0	0	0	0	0	0	0	723	685	712	661	2,781
CROCKETT HIGH	0	0	0	0	0	0	0	0	0	0	0	438	410	411	348	1,607
EASTSIDE MEMORIAL HIGH	0	0	0	0	0	0	0	0	0	0	0	190	202	166	145	703
GARZA HIGH	0	0	0	0	0	0	0	0	0	0	0	0	2	54	97	153
GRADUATION PREPARATORY ACADEMY	0	0	0	0	0	0	0	0	0	0	0	0	6	21	34	61
INTERNATIONAL HIGH	0	0	0	0	0	0	0	0	0	0	0	110	195	0	0	305
LASA HIGH	0	0	0	0	0	0	0	0	0	0	0	422	393	296	321	1,432
LBJ HIGH	0	0	0	0	0	0	0	0	0	0	0	192	200	203	189	784
LEADERSHIP ACADEMY	0	0	0	0	0	0	0	0	0	0	0	9	7	0	1	17
MCCALLUM HIGH	0	0	0	0	0	0	0	0	0	0	0	487	446	485	407	1,825
NAVARRO EARLY COLLEGE HIGH	0	0	0	0	0	0	0	0	0	0	0	517	505	335	300	1,657
NAVARRO HIGH GPA	0	0	0	0	0	0	0	0	0	0	0	1	8	18	31	58
NORTHEAST HIGH	0	0	0	0	0	0	0	0	0	0	0	315	291	196	216	1,018
PHOENIX ACADEMY	0	0	0	0	0	0	0	0	0	0	0	7	4	4	1	16
RICHARDS SYWL	0	0	0	0	0	0	0	0	0	0	0	119	124	104	93	440
ROSDALE SCHOOL	0	0	0	0	0	0	0	0	0	0	0	5	4	0	99	108
TRAVIS EARLY COLLEGE HIGH	0	0	0	0	0	0	0	0	0	0	0	333	318	275	209	1,135
HIGH TOTAL	0	0	0	0	0	0	0	0	0	0	0	5,812	5,700	5,072	4,769	21,353

AUSTIN ISD

Student Distribution by Attending Campus

	EE	PK	KG	1ST	2ND	3RD	4TH	5TH	6TH	7TH	8TH	9TH	10TH	11TH	12TH	TOTAL
AUSTIN ISD TOTAL	226	4,190	5,258	5,660	5,743	5,448	5,322	5,242	4,985	4,888	5,105	5,812	5,700	5,072	4,769	73,420

AUSTIN ISD

Student Distribution by Place of Residence

SCHOOL	ELEM															TOTAL
	EE	PK	KG	1ST	2ND	3RD	4TH	5TH	6TH	7TH	8TH	9TH	10TH	11TH	12TH	
ALLISON ELEM	3	36	44	28	39	33	37	39	0	0	0	0	0	0	0	259
ANDREWS ELEM	3	37	63	54	69	48	49	47	0	0	0	0	0	0	0	370
BALDWIN ELEM	3	50	80	107	117	104	138	95	0	0	0	0	0	0	0	694
BARANOFF ELEM	7	64	115	112	131	160	139	160	0	0	0	0	0	0	0	888
BARRINGTON ELEM	3	40	34	36	35	23	33	30	0	0	0	0	0	0	0	234
BARTON HILLS ELEM	1	6	25	39	32	37	43	39	0	0	0	0	0	0	0	222
BEAR CREEK ELEM	8	53	87	79	101	77	87	80	0	0	0	0	0	0	0	572
BECKER ELEM	0	22	17	31	31	23	34	18	0	0	0	0	0	0	0	176
BLACKSHEAR ELEM	0	20	29	24	22	22	23	25	0	0	0	0	0	0	0	165
BLANTON ELEM	4	71	89	86	102	91	65	78	0	0	0	0	0	0	0	586
BLAZIER ELEM	11	136	186	216	204	187	198	183	0	0	0	0	0	0	0	1,321
BOONE ELEM	2	46	67	53	73	65	66	58	0	0	0	0	0	0	0	430
BRENTWOOD ELEM	5	35	116	103	94	105	80	102	0	0	0	0	0	0	0	640
BROWN ELEM	3	70	78	88	86	82	84	70	0	0	0	0	0	0	0	561
BRYKER WOODS ELEM	1	5	38	41	36	53	38	50	0	0	0	0	0	0	0	262
CAMPBELL ELEM	2	17	33	40	43	38	35	36	0	0	0	0	0	0	0	244
CASEY ELEM	7	75	81	75	84	93	79	62	0	0	0	0	0	0	0	556
CASIS ELEM	1	20	75	91	90	96	67	85	0	0	0	0	0	0	0	525
CLAYTON ELEM	2	32	75	97	110	99	103	119	0	0	0	0	0	0	0	637
COOK ELEM	1	67	57	74	70	60	68	62	0	0	0	0	0	0	0	459
COWAN ELEM	9	55	71	79	79	67	87	91	0	0	0	0	0	0	0	538
CUNNINGHAM ELEM	0	49	66	71	59	56	44	52	0	0	0	0	0	0	0	397
DAVIS ELEM	9	58	102	106	90	107	95	77	0	0	0	0	0	0	0	644
DAWSON ELEM	1	23	21	18	22	29	25	23	0	0	0	0	0	0	0	162
DOSS ELEM	6	51	113	122	136	145	120	103	0	0	0	0	0	0	0	796
GALINDO ELEM	1	33	40	56	54	48	62	40	0	0	0	0	0	0	0	334
GOVALLE ELEM	0	46	53	45	57	43	49	55	0	0	0	0	0	0	0	348
GRAHAM ELEM	5	61	75	77	62	72	55	68	0	0	0	0	0	0	0	475
GUERRERO THOMPSON ELEM	1	65	62	58	76	70	59	55	0	0	0	0	0	0	0	446
GULLETT ELEM	4	30	73	66	74	68	81	76	0	0	0	0	0	0	0	472
HARRIS ELEM	0	41	35	65	48	51	53	49	0	0	0	0	0	0	0	342
HART ELEM	1	84	81	86	96	96	73	89	0	0	0	0	0	0	0	606
HIGHLAND PARK ELEM	5	7	98	103	120	98	101	91	0	0	0	0	0	0	0	623
HILL ELEM	5	43	115	120	134	132	129	121	0	0	0	0	0	0	0	799

Note: Reside is determined by what attendance boundary the student's address is located. Only schools that have a designated attendance boundary are used. Addresses that are mapped outside the district are assigned to "OUT OF DISTRICT". Addresses that are unable to be located are assigned to the attending campus.

AUSTIN ISD

Student Distribution by Place of Residence

SCHOOL	ELEM															TOTAL
	EE	PK	KG	1ST	2ND	3RD	4TH	5TH	6TH	7TH	8TH	9TH	10TH	11TH	12TH	
HOUSTON ELEM	2	76	57	68	51	53	68	46	0	0	0	0	0	0	0	421
JORDAN ELEM	6	96	84	89	92	87	73	95	0	0	0	0	0	0	0	622
JOSLIN ELEM	3	10	24	19	29	28	18	14	0	0	0	0	0	0	0	145
KIKER ELEM	3	54	110	106	137	119	134	122	0	0	0	0	0	0	0	785
KOCUREK ELEM	2	64	89	93	90	91	96	72	0	0	0	0	0	0	0	597
LANGFORD ELEM	5	86	70	61	78	59	60	69	0	0	0	0	0	0	0	488
LEE ELEM	2	6	49	51	51	38	48	38	0	0	0	0	0	0	0	283
LINDER ELEM	1	93	107	92	106	104	82	112	0	0	0	0	0	0	0	697
MAPLEWOOD ELEM	3	17	57	55	74	52	76	54	0	0	0	0	0	0	0	388
MATHEWS ELEM	1	19	42	36	30	26	40	27	0	0	0	0	0	0	0	221
MCBEE ELEM	2	42	52	58	51	61	51	47	0	0	0	0	0	0	0	364
MENCHACA ELEM	1	104	118	153	147	104	115	127	0	0	0	0	0	0	0	869
MILLS ELEM	3	53	89	105	110	94	103	122	0	0	0	0	0	0	0	679
NORMAN-SIMS ELEM	4	53	39	58	42	43	36	30	0	0	0	0	0	0	0	305
OAK HILL ELEM	3	52	116	115	122	124	100	124	0	0	0	0	0	0	0	756
OAK SPRINGS ELEM	10	30	36	30	30	29	25	30	0	0	0	0	0	0	0	220
ODOM ELEM	5	51	47	51	64	41	52	71	0	0	0	0	0	0	0	382
ORTEGA ELEM	1	41	35	27	43	32	35	31	0	0	0	0	0	0	0	245
OUT OF DISTRICT	4	378	277	276	254	250	213	216	0	0	0	0	0	0	0	1,868
OVERTON ELEM	2	50	48	54	59	51	52	52	0	0	0	0	0	0	0	368
PADRON ELEM	0	76	59	84	78	77	80	76	0	0	0	0	0	0	0	530
PALM ELEM	2	45	43	36	45	36	31	34	0	0	0	0	0	0	0	272
PATTON ELEM	8	81	111	146	106	124	127	114	0	0	0	0	0	0	0	817
PECAN SPRINGS ELEM	1	50	47	52	57	42	47	47	0	0	0	0	0	0	0	343
PEREZ ELEM	4	74	63	59	62	67	77	67	0	0	0	0	0	0	0	473
PICKLE ELEM	1	33	35	39	48	40	48	52	0	0	0	0	0	0	0	296
PILLOW ELEM	3	74	56	61	56	69	58	58	0	0	0	0	0	0	0	435
PLEASANT HILL ELEM	1	55	48	51	57	48	51	66	0	0	0	0	0	0	0	377
REILLY ELEM	1	20	27	30	25	38	28	23	0	0	0	0	0	0	0	192
RIDGETOP ELEM	0	19	20	16	37	26	20	19	0	0	0	0	0	0	0	157
RODRIGUEZ ELEM	6	71	63	71	50	53	39	46	0	0	0	0	0	0	0	399
SANCHEZ ELEM	4	49	56	64	71	59	62	48	0	0	0	0	0	0	0	413
ST ELMO ELEM	0	48	33	46	40	38	33	39	0	0	0	0	0	0	0	277
SUMMITT ELEM	4	45	73	90	87	105	90	97	0	0	0	0	0	0	0	591

Note: Reside is determined by what attendance boundary the student's address is located. Only schools that have a designated attendance boundary are used. Addresses that are mapped outside the district are assigned to "OUT OF DISTRICT". Addresses that are unable to be located are assigned to the attending campus.

AUSTIN ISD

Student Distribution by Place of Residence

SCHOOL	ELEM															TOTAL
	EE	PK	KG	1ST	2ND	3RD	4TH	5TH	6TH	7TH	8TH	9TH	10TH	11TH	12TH	
SUNSET VALLEY ELEM	3	29	46	58	45	48	39	52	0	0	0	0	0	0	0	320
TRAVIS HEIGHTS ELEM	1	66	76	85	71	85	44	57	0	0	0	0	0	0	0	485
UNMATCHED	2	32	23	41	27	20	18	24	0	0	0	0	0	0	0	187
WALNUT CREEK ELEM	1	78	80	90	81	78	78	66	0	0	0	0	0	0	0	552
WIDEN ELEM	1	54	46	60	51	45	60	34	0	0	0	0	0	0	0	351
WILLIAMS ELEM	2	62	68	77	71	55	62	63	0	0	0	0	0	0	0	460
WINN ELEM	2	36	30	33	31	26	23	26	0	0	0	0	0	0	0	207
WOOLDRIDGE ELEM	1	59	60	67	70	74	83	70	0	0	0	0	0	0	0	484
WOOTEN ELEM	1	43	64	60	46	48	42	48	0	0	0	0	0	0	0	352
ZAVALA ELEM	0	33	25	22	28	25	30	25	0	0	0	0	0	0	0	188
ZILKER ELEM	0	35	66	79	67	58	76	64	0	0	0	0	0	0	0	445
ELEM TOTAL	226	4,190	5,258	5,660	5,743	5,448	5,322	5,242	0	0	0	0	0	0	0	37,089

Note: Reside is determined by what attendance boundary the student's address is located. Only schools that have a designated attendance boundary are used. Addresses that are mapped outside the district are assigned to "OUT OF DISTRICT". Addresses that are unable to be located are assigned to the attending campus.

AUSTIN ISD

Student Distribution by Place of Residence

SCHOOL	MID															TOTAL
	EE	PK	KG	1ST	2ND	3RD	4TH	5TH	6TH	7TH	8TH	9TH	10TH	11TH	12TH	
BAILEY MID	0	0	0	0	0	0	0	0	279	283	285	0	0	0	0	847
BEDICHEK MID	0	0	0	0	0	0	0	0	257	258	286	0	0	0	0	801
BURNET MID	0	0	0	0	0	0	0	0	330	332	324	0	0	0	0	986
COVINGTON MID	0	0	0	0	0	0	0	0	233	217	241	0	0	0	0	691
DOBIE MID	0	0	0	0	0	0	0	0	328	321	336	0	0	0	0	985
GORZYCKI MID	0	0	0	0	0	0	0	0	450	484	474	0	0	0	0	1,408
KEALING MID	0	0	0	0	0	0	0	0	185	193	199	0	0	0	0	577
LAMAR MID	0	0	0	0	0	0	0	0	346	359	367	0	0	0	0	1,072
LIVELY MID	0	0	0	0	0	0	0	0	222	206	238	0	0	0	0	666
MARTIN MID	0	0	0	0	0	0	0	0	274	229	273	0	0	0	0	776
MENDEZ MID	0	0	0	0	0	0	0	0	267	208	201	0	0	0	0	676
MURCHISON MID	0	0	0	0	0	0	0	0	422	424	413	0	0	0	0	1,259
O HENRY MID	0	0	0	0	0	0	0	0	269	286	290	0	0	0	0	845
OUT OF DISTRICT	0	0	0	0	0	0	0	0	154	137	145	0	0	0	0	436
PAREDES MID	0	0	0	0	0	0	0	0	413	366	429	0	0	0	0	1,208
SMALL MID	0	0	0	0	0	0	0	0	255	277	301	0	0	0	0	833
UNMATCHED	0	0	0	0	0	0	0	0	14	20	35	0	0	0	0	69
WEBB MID	0	0	0	0	0	0	0	0	287	288	268	0	0	0	0	843
MID TOTAL	0	0	0	0	0	0	0	0	4,985	4,888	5,105	0	0	0	0	14,978

Note: Reside is determined by what attendance boundary the student's address is located. Only schools that have a designated attendance boundary are used. Addresses that are mapped outside the district are assigned to "OUT OF DISTRICT". Addresses that are unable to be located are assigned to the attending campus.

AUSTIN ISD

Student Distribution by Place of Residence

SCHOOL	HIGH												9TH	10TH	11TH	12TH	TOTAL
	EE	PK	KG	1ST	2ND	3RD	4TH	5TH	6TH	7TH	8TH						
AKINS EARLY COLLEGE HIGH	0	0	0	0	0	0	0	0	0	0	0	0	838	828	766	678	3,110
ANDERSON HIGH	0	0	0	0	0	0	0	0	0	0	0	0	549	537	542	528	2,156
AUSTIN HIGH	0	0	0	0	0	0	0	0	0	0	0	0	579	543	514	480	2,116
BOWIE HIGH	0	0	0	0	0	0	0	0	0	0	0	0	858	818	836	804	3,316
CROCKETT EARLY COLLEGE HIGH	0	0	0	0	0	0	0	0	0	0	0	0	387	386	360	326	1,459
EASTSIDE EARLY COLLEGE HIGH	0	0	0	0	0	0	0	0	0	0	0	0	223	248	179	155	805
LBJ EARLY COLLEGE HIGH	0	0	0	0	0	0	0	0	0	0	0	0	227	240	200	200	867
MCCALLUM HIGH	0	0	0	0	0	0	0	0	0	0	0	0	446	435	449	403	1,733
NAVARRO EARLY COLLEGE HIGH	0	0	0	0	0	0	0	0	0	0	0	0	576	594	395	406	1,971
NORTHEAST EARLY COLLEGE HIGH	0	0	0	0	0	0	0	0	0	0	0	0	448	415	270	280	1,413
OUT OF DISTRICT	0	0	0	0	0	0	0	0	0	0	0	0	169	189	170	183	711
TRAVIS EARLY COLLEGE HIGH	0	0	0	0	0	0	0	0	0	0	0	0	461	429	354	303	1,547
UNMATCHED	0	0	0	0	0	0	0	0	0	0	0	0	51	38	37	23	149
HIGH TOTAL	0	0	0	0	0	0	0	0	0	0	0	0	5,812	5,700	5,072	4,769	21,353

	EE	PK	KG	1ST	2ND	3RD	4TH	5TH	6TH	7TH	8TH	9TH	10TH	11TH	12TH	TOTAL
AUSTIN ISD TOTAL	226	4,190	5,258	5,660	5,743	5,448	5,322	5,242	4,985	4,888	5,105	5,812	5,700	5,072	4,769	73,420

Note: Reside is determined by what attendance boundary the student's address is located. Only schools that have a designated attendance boundary are used. Addresses that are mapped outside the district are assigned to "OUT OF DISTRICT". Addresses that are unable to be located are assigned to the attending campus.

AUSTIN ISD

Attend Incoming Report

RESIDE	EE	PK	KG	1ST	2ND	3RD	4TH	5TH	6TH	7TH	8TH	9TH	10TH	11TH	12TH	TOTAL
BRYKER WOODS ELEM	0	0	0	0	0	0	0	1	0	0	0	0	0	0	0	1
TOTAL	0	0	0	0	0	0	0	1	0	0	0	0	0	0	0	1
ALLISON ELEM																
RESIDE	EE	PK	KG	1ST	2ND	3RD	4TH	5TH	6TH	7TH	8TH	9TH	10TH	11TH	12TH	TOTAL
ALLISON ELEM	1	31	36	28	35	29	33	33	0	0	0	0	0	0	0	226
BLACKSHEAR ELEM	0	0	1	1	0	1	0	1	0	0	0	0	0	0	0	4
BLAZIER ELEM	0	1	1	0	0	0	1	0	0	0	0	0	0	0	0	3
CAMPBELL ELEM	0	0	1	0	0	0	0	0	0	0	0	0	0	0	0	1
COWAN ELEM	0	0	0	0	0	1	0	0	0	0	0	0	0	0	0	1
JORDAN ELEM	0	0	0	0	0	0	0	1	0	0	0	0	0	0	0	1
LINDER ELEM	0	1	2	1	1	0	0	0	0	0	0	0	0	0	0	5
ORTEGA ELEM	0	0	0	0	0	0	0	1	0	0	0	0	0	0	0	1
OUT OF DISTRICT	2	16	15	11	17	15	16	11	0	0	0	0	0	0	0	103
OVERTON ELEM	0	0	0	0	0	0	1	0	0	0	0	0	0	0	0	1
PATTON ELEM	0	0	1	1	0	0	0	0	0	0	0	0	0	0	0	2
PEREZ ELEM	0	0	0	0	0	1	0	0	0	0	0	0	0	0	0	1
RODRIGUEZ ELEM	0	0	0	1	0	0	0	1	0	0	0	0	0	0	0	2
SANCHEZ ELEM	0	1	0	0	0	0	0	0	0	0	0	0	0	0	0	1
SUNSET VALLEY ELEM	0	0	0	0	1	0	0	0	0	0	0	0	0	0	0	1
WALNUT CREEK ELEM	0	1	0	0	0	1	0	1	0	0	0	0	0	0	0	3
WIDEN ELEM	0	0	0	0	0	3	0	0	0	0	0	0	0	0	0	3
ZAVALA ELEM	0	1	1	0	1	0	0	0	0	0	0	0	0	0	0	3
ALLISON ELEM TOTAL	3	52	58	43	55	51	51	49	0	0	0	0	0	0	0	362

Note: Details the distribution of students who ATTEND the designated school and the actual attendance zone of the students place of residence, by grade level.

AUSTIN ISD

Attend Incoming Report

ANDREWS ELEM																
RESIDE	EE	PK	KG	1ST	2ND	3RD	4TH	5TH	6TH	7TH	8TH	9TH	10TH	11TH	12TH	TOTAL
ANDREWS ELEM	2	27	45	35	45	33	37	32	0	0	0	0	0	0	0	256
BLANTON ELEM	0	0	0	0	2	0	0	0	0	0	0	0	0	0	0	2
BRENTWOOD ELEM	0	1	0	0	0	0	0	0	0	0	0	0	0	0	0	1
DAVIS ELEM	0	0	0	0	0	1	0	0	0	0	0	0	0	0	0	1
GOVALLE ELEM	0	0	1	0	0	0	0	0	0	0	0	0	0	0	0	1
HARRIS ELEM	0	0	1	1	0	1	4	2	0	0	0	0	0	0	0	9
HART ELEM	0	0	0	0	1	1	0	0	0	0	0	0	0	0	0	2
JORDAN ELEM	0	0	1	1	2	1	0	0	0	0	0	0	0	0	0	5
JOSLIN ELEM	0	0	0	0	1	0	1	0	0	0	0	0	0	0	0	2
LANGFORD ELEM	0	0	1	0	0	0	1	0	0	0	0	0	0	0	0	2
LINDER ELEM	0	0	1	0	0	0	0	0	0	0	0	0	0	0	0	1
OAK SPRINGS ELEM	0	1	0	0	0	0	1	1	0	0	0	0	0	0	0	3
OUT OF DISTRICT	0	4	1	4	3	2	5	2	0	0	0	0	0	0	0	21
PATTON ELEM	0	1	0	0	1	0	0	0	0	0	0	0	0	0	0	2
PECAN SPRINGS ELEM	0	0	0	1	0	0	0	1	0	0	0	0	0	0	0	2
PICKLE ELEM	0	0	1	1	1	1	0	0	0	0	0	0	0	0	0	4
REILLY ELEM	0	1	0	0	0	0	0	0	0	0	0	0	0	0	0	1
TRAVIS HEIGHTS ELEM	0	0	0	1	1	0	0	0	0	0	0	0	0	0	0	2
UNMATCHED	0	0	1	0	1	0	0	1	0	0	0	0	0	0	0	3
WINN ELEM	0	2	3	2	5	2	2	3	0	0	0	0	0	0	0	19
WOOTEN ELEM	0	1	0	0	0	0	0	1	0	0	0	0	0	0	0	2
ANDREWS ELEM TOTAL	2	38	56	46	63	42	51	43	0	0	0	0	0	0	0	341

Note: Details the distribution of students who ATTEND the designated school and the actual attendance zone of the students place of residence, by grade level.

AUSTIN ISD

Attend Incoming Report

BALDWIN ELEM																
RESIDE	EE	PK	KG	1ST	2ND	3RD	4TH	5TH	6TH	7TH	8TH	9TH	10TH	11TH	12TH	TOTAL
BALDWIN ELEM	2	42	75	93	105	98	118	91	0	0	0	0	0	0	0	624
BARANOFF ELEM	0	0	0	0	0	0	0	1	0	0	0	0	0	0	0	1
BEAR CREEK ELEM	0	1	0	0	0	0	0	0	0	0	0	0	0	0	0	1
BLAZIER ELEM	0	0	1	0	0	0	1	0	0	0	0	0	0	0	0	2
BOONE ELEM	0	0	0	0	1	0	0	0	0	0	0	0	0	0	0	1
CLAYTON ELEM	0	0	0	0	0	0	0	1	0	0	0	0	0	0	0	1
COWAN ELEM	0	0	0	0	0	1	0	0	0	0	0	0	0	0	0	1
KOCUREK ELEM	0	0	0	0	0	0	0	1	0	0	0	0	0	0	0	1
OAK HILL ELEM	0	2	0	1	0	1	0	0	0	0	0	0	0	0	0	4
OUT OF DISTRICT	0	1	2	1	0	1	1	0	0	0	0	0	0	0	0	6
PATTON ELEM	0	0	0	0	1	0	0	0	0	0	0	0	0	0	0	1
UNMATCHED	0	0	0	0	0	1	0	1	0	0	0	0	0	0	0	2
WILLIAMS ELEM	0	0	0	0	1	0	0	0	0	0	0	0	0	0	0	1
BALDWIN ELEM TOTAL	2	46	78	95	108	102	120	95	0	0	0	0	0	0	0	646

BARANOFF ELEM																
RESIDE	EE	PK	KG	1ST	2ND	3RD	4TH	5TH	6TH	7TH	8TH	9TH	10TH	11TH	12TH	TOTAL
BALDWIN ELEM	0	0	0	1	0	1	0	0	0	0	0	0	0	0	0	2
BARANOFF ELEM	6	44	103	101	117	148	130	145	0	0	0	0	0	0	0	794
BLAZIER ELEM	0	2	0	0	0	0	1	0	0	0	0	0	0	0	0	3
BOONE ELEM	0	0	0	0	0	1	0	0	0	0	0	0	0	0	0	1
CASEY ELEM	0	2	0	0	0	0	0	0	0	0	0	0	0	0	0	2
COWAN ELEM	0	0	0	0	0	0	2	0	0	0	0	0	0	0	0	2
CUNNINGHAM ELEM	0	0	0	0	1	0	0	0	0	0	0	0	0	0	0	1
KOCUREK ELEM	0	1	1	4	1	3	2	3	0	0	0	0	0	0	0	15
MENCHACA ELEM	0	5	5	2	2	2	2	1	0	0	0	0	0	0	0	19
ODOM ELEM	0	0	0	1	0	0	0	0	0	0	0	0	0	0	0	1
OUT OF DISTRICT	0	1	1	0	0	1	3	2	0	0	0	0	0	0	0	8
UNMATCHED	0	0	2	0	0	0	1	0	0	0	0	0	0	0	0	3
BARANOFF ELEM TOTAL	6	55	112	109	121	156	141	151	0	0	0	0	0	0	0	851

Note: Details the distribution of students who ATTEND the designated school and the actual attendance zone of the students place of residence, by grade level.

AUSTIN ISD

Attend Incoming Report

BARRINGTON ELEM																
RESIDE	EE	PK	KG	1ST	2ND	3RD	4TH	5TH	6TH	7TH	8TH	9TH	10TH	11TH	12TH	TOTAL
ANDREWS ELEM	0	0	0	1	0	2	0	0	0	0	0	0	0	0	0	3
BARRINGTON ELEM	1	38	29	27	33	18	28	22	0	0	0	0	0	0	0	196
BROWN ELEM	0	7	1	1	6	4	6	2	0	0	0	0	0	0	0	27
COOK ELEM	0	1	0	1	0	1	0	2	0	0	0	0	0	0	0	5
GRAHAM ELEM	0	3	2	0	2	1	1	0	0	0	0	0	0	0	0	9
GUERRERO THOMPSON ELEM	0	2	2	1	3	1	5	1	0	0	0	0	0	0	0	15
HART ELEM	0	2	3	0	3	1	1	1	0	0	0	0	0	0	0	11
LINDER ELEM	0	0	1	0	0	0	0	0	0	0	0	0	0	0	0	1
MCBEE ELEM	0	1	0	0	2	3	0	0	0	0	0	0	0	0	0	6
OUT OF DISTRICT	0	5	3	3	5	4	3	2	0	0	0	0	0	0	0	25
OVERTON ELEM	0	0	0	1	0	3	0	1	0	0	0	0	0	0	0	5
PADRON ELEM	0	1	0	1	0	1	1	0	0	0	0	0	0	0	0	4
PICKLE ELEM	0	0	1	0	0	0	1	0	0	0	0	0	0	0	0	2
PILLOW ELEM	0	0	0	0	1	0	0	1	0	0	0	0	0	0	0	2
SUMMITT ELEM	0	0	1	0	0	0	0	0	0	0	0	0	0	0	0	1
UNMATCHED	0	0	0	1	3	1	1	1	0	0	0	0	0	0	0	7
WALNUT CREEK ELEM	0	0	1	2	2	2	3	1	0	0	0	0	0	0	0	11
WOOLDRIDGE ELEM	0	2	1	5	0	1	1	2	0	0	0	0	0	0	0	12
WOOTEN ELEM	0	0	0	0	0	1	0	0	0	0	0	0	0	0	0	1
BARRINGTON ELEM TOTAL	1	62	45	44	60	44	51	36	0	0	0	0	0	0	0	343

Note: Details the distribution of students who ATTEND the designated school and the actual attendance zone of the students place of residence, by grade level.

AUSTIN ISD

Attend Incoming Report

BARTON HILLS ELEM																
RESIDE	EE	PK	KG	1ST	2ND	3RD	4TH	5TH	6TH	7TH	8TH	9TH	10TH	11TH	12TH	TOTAL
BALDWIN ELEM	0	0	0	0	1	0	0	0	0	0	0	0	0	0	0	1
BARANOFF ELEM	0	0	0	0	2	1	0	1	0	0	0	0	0	0	0	4
BARTON HILLS ELEM	0	0	19	36	30	34	41	35	0	0	0	0	0	0	0	195
BECKER ELEM	0	0	0	2	0	1	0	1	0	0	0	0	0	0	0	4
BLAZIER ELEM	0	0	0	0	4	0	1	1	0	0	0	0	0	0	0	6
BOONE ELEM	0	0	1	0	1	0	1	0	0	0	0	0	0	0	0	3
CASEY ELEM	0	0	1	0	1	1	0	0	0	0	0	0	0	0	0	3
CLAYTON ELEM	0	0	0	0	0	0	0	1	0	0	0	0	0	0	0	1
COWAN ELEM	0	0	0	0	0	1	0	0	0	0	0	0	0	0	0	1
CUNNINGHAM ELEM	0	0	0	0	1	0	1	0	0	0	0	0	0	0	0	2
DAWSON ELEM	0	0	1	0	1	0	2	2	0	0	0	0	0	0	0	6
GALINDO ELEM	0	0	0	0	0	1	0	1	0	0	0	0	0	0	0	2
JOSLIN ELEM	0	0	2	1	2	1	2	2	0	0	0	0	0	0	0	10
KIKER ELEM	0	0	0	0	2	0	0	3	0	0	0	0	0	0	0	5
KOCUREK ELEM	0	0	0	0	0	0	1	0	0	0	0	0	0	0	0	1
LINDER ELEM	0	0	0	0	0	1	1	1	0	0	0	0	0	0	0	3
MATHEWS ELEM	0	0	0	0	0	1	0	0	0	0	0	0	0	0	0	1
MENCHACA ELEM	0	0	0	1	0	0	1	2	0	0	0	0	0	0	0	4
MILLS ELEM	0	0	0	0	0	0	0	1	0	0	0	0	0	0	0	1
OAK HILL ELEM	0	0	3	2	2	0	1	5	0	0	0	0	0	0	0	13
ODOM ELEM	0	0	0	1	1	2	1	1	0	0	0	0	0	0	0	6
OUT OF DISTRICT	0	0	1	0	1	0	1	2	0	0	0	0	0	0	0	5
PATTON ELEM	0	0	1	0	2	0	0	2	0	0	0	0	0	0	0	5
PLEASANT HILL ELEM	0	0	1	0	0	1	0	0	0	0	0	0	0	0	0	2
RODRIGUEZ ELEM	0	0	0	1	0	1	0	0	0	0	0	0	0	0	0	2
SANCHEZ ELEM	0	0	0	0	0	0	0	1	0	0	0	0	0	0	0	1
ST ELMO ELEM	0	0	1	1	0	2	0	0	0	0	0	0	0	0	0	4
SUNSET VALLEY ELEM	0	0	2	4	3	3	3	3	0	0	0	0	0	0	0	18
TRAVIS HEIGHTS ELEM	0	0	1	1	0	4	1	2	0	0	0	0	0	0	0	9
WIDEN ELEM	0	0	0	0	0	1	0	0	0	0	0	0	0	0	0	1
WILLIAMS ELEM	0	0	1	0	1	0	0	0	0	0	0	0	0	0	0	2
ZILKER ELEM	0	0	0	4	2	0	5	6	0	0	0	0	0	0	0	17
BARTON HILLS ELEM TOTAL	0	0	35	54	57	56	63	73	0	0	0	0	0	0	0	338

Note: Details the distribution of students who ATTEND the designated school and the actual attendance zone of the students place of residence, by grade level.

AUSTIN ISD

Attend Incoming Report

BEAR CREEK ELEM																
RESIDE	EE	PK	KG	1ST	2ND	3RD	4TH	5TH	6TH	7TH	8TH	9TH	10TH	11TH	12TH	TOTAL
BALDWIN ELEM	0	0	0	0	3	2	0	0	0	0	0	0	0	0	0	5
BARANOFF ELEM	0	1	0	0	0	1	0	1	0	0	0	0	0	0	0	3
BEAR CREEK ELEM	1	42	86	79	99	72	79	79	0	0	0	0	0	0	0	537
BLAZIER ELEM	0	0	1	2	0	0	1	0	0	0	0	0	0	0	0	4
BOONE ELEM	0	0	0	0	0	1	0	0	0	0	0	0	0	0	0	1
CLAYTON ELEM	0	0	1	0	1	0	0	0	0	0	0	0	0	0	0	2
COWAN ELEM	0	0	0	0	1	0	0	0	0	0	0	0	0	0	0	1
KIKER ELEM	0	0	1	1	0	2	3	2	0	0	0	0	0	0	0	9
KOCUREK ELEM	0	0	0	0	3	1	1	1	0	0	0	0	0	0	0	6
MENCHACA ELEM	0	1	0	2	0	1	0	1	0	0	0	0	0	0	0	5
MILLS ELEM	0	0	2	1	1	0	0	2	0	0	0	0	0	0	0	6
OAK HILL ELEM	0	1	0	1	1	0	1	1	0	0	0	0	0	0	0	5
OUT OF DISTRICT	0	0	3	2	1	1	1	1	0	0	0	0	0	0	0	9
PATTON ELEM	0	0	1	0	1	1	0	4	0	0	0	0	0	0	0	7
UNMATCHED	0	1	0	0	0	0	1	0	0	0	0	0	0	0	0	2
WILLIAMS ELEM	0	0	0	0	1	0	0	0	0	0	0	0	0	0	0	1
BEAR CREEK ELEM TOTAL	1	46	95	88	112	82	87	92	0	0	0	0	0	0	0	603

Note: Details the distribution of students who ATTEND the designated school and the actual attendance zone of the students place of residence, by grade level.

AUSTIN ISD

Attend Incoming Report

BECKER ELEM																
RESIDE	EE	PK	KG	1ST	2ND	3RD	4TH	5TH	6TH	7TH	8TH	9TH	10TH	11TH	12TH	TOTAL
ALLISON ELEM	0	0	1	0	0	0	0	1	0	0	0	0	0	0	0	2
BALDWIN ELEM	0	0	1	0	1	0	0	1	0	0	0	0	0	0	0	3
BARANOFF ELEM	0	3	0	3	2	1	0	0	0	0	0	0	0	0	0	9
BARTON HILLS ELEM	0	2	3	2	2	2	0	3	0	0	0	0	0	0	0	14
BEAR CREEK ELEM	0	2	0	0	0	0	2	0	0	0	0	0	0	0	0	4
BECKER ELEM	0	18	14	17	21	13	23	6	0	0	0	0	0	0	0	112
BLACKSHEAR ELEM	0	0	0	1	0	0	0	1	0	0	0	0	0	0	0	2
BLANTON ELEM	0	1	0	0	0	0	0	0	0	0	0	0	0	0	0	1
BLAZIER ELEM	0	0	1	2	0	0	1	0	0	0	0	0	0	0	0	4
BOONE ELEM	0	0	5	3	3	1	4	2	0	0	0	0	0	0	0	18
BRYKER WOODS ELEM	0	0	1	0	0	1	0	0	0	0	0	0	0	0	0	2
CAMPBELL ELEM	0	0	1	0	1	0	0	0	0	0	0	0	0	0	0	2
CASEY ELEM	0	1	2	3	1	4	1	2	0	0	0	0	0	0	0	14
CASIS ELEM	0	0	0	1	0	1	1	1	0	0	0	0	0	0	0	4
COOK ELEM	0	0	1	0	0	1	1	0	0	0	0	0	0	0	0	3
COWAN ELEM	0	0	2	0	1	0	0	2	0	0	0	0	0	0	0	5
CUNNINGHAM ELEM	0	0	4	3	3	2	1	3	0	0	0	0	0	0	0	16
DAWSON ELEM	0	8	8	6	3	5	3	4	0	0	0	0	0	0	0	37
GALINDO ELEM	0	2	3	6	4	2	3	1	0	0	0	0	0	0	0	21
GOVALLE ELEM	0	0	1	0	0	1	1	0	0	0	0	0	0	0	0	3
HOUSTON ELEM	0	0	0	0	0	0	1	0	0	0	0	0	0	0	0	1
JOSLIN ELEM	0	0	0	3	2	1	0	1	0	0	0	0	0	0	0	7
KIKER ELEM	0	2	0	2	1	4	1	0	0	0	0	0	0	0	0	10
KOCUREK ELEM	0	2	1	3	0	3	0	1	0	0	0	0	0	0	0	10
LEE ELEM	0	1	0	0	0	0	0	0	0	0	0	0	0	0	0	1
LINDER ELEM	0	0	0	0	1	2	1	1	0	0	0	0	0	0	0	5
MAPLEWOOD ELEM	0	0	1	0	0	0	0	0	0	0	0	0	0	0	0	1
MATHEWS ELEM	0	0	0	0	0	0	1	3	0	0	0	0	0	0	0	4
MENCHACA ELEM	0	2	1	1	2	0	2	1	0	0	0	0	0	0	0	9
MILLS ELEM	0	3	3	2	1	0	1	1	0	0	0	0	0	0	0	11
NORMAN-SIMS ELEM	0	0	0	0	1	0	0	0	0	0	0	0	0	0	0	1
OAK HILL ELEM	0	2	0	1	2	1	1	0	0	0	0	0	0	0	0	7
ODOM ELEM	0	1	3	0	2	0	0	3	0	0	0	0	0	0	0	9
ORTEGA ELEM	0	0	0	1	0	0	0	0	0	0	0	0	0	0	0	1
OUT OF DISTRICT	0	3	7	6	6	5	1	2	0	0	0	0	0	0	0	30

Note: Details the distribution of students who ATTEND the designated school and the actual attendance zone of the students place of residence, by grade level.

AUSTIN ISD

Attend Incoming Report

BECKER ELEM																
RESIDE	EE	PK	KG	1ST	2ND	3RD	4TH	5TH	6TH	7TH	8TH	9TH	10TH	11TH	12TH	TOTAL
PATTON ELEM	0	4	2	6	6	3	2	5	0	0	0	0	0	0	0	28
PLEASANT HILL ELEM	0	1	3	2	2	0	0	2	0	0	0	0	0	0	0	10
RIDGETOP ELEM	0	0	0	1	0	0	0	1	0	0	0	0	0	0	0	2
RODRIGUEZ ELEM	0	1	1	0	0	0	0	0	0	0	0	0	0	0	0	2
SANCHEZ ELEM	0	0	1	2	0	0	1	0	0	0	0	0	0	0	0	4
ST ELMO ELEM	0	3	2	1	2	0	1	1	0	0	0	0	0	0	0	10
SUNSET VALLEY ELEM	0	2	0	1	0	1	1	2	0	0	0	0	0	0	0	7
TRAVIS HEIGHTS ELEM	0	6	3	7	3	2	1	0	0	0	0	0	0	0	0	22
WIDEN ELEM	0	1	0	0	0	2	1	0	0	0	0	0	0	0	0	4
WILLIAMS ELEM	0	4	2	0	2	1	3	2	0	0	0	0	0	0	0	14
WOOLDRIDGE ELEM	0	0	0	0	0	1	0	0	0	0	0	0	0	0	0	1
ZILKER ELEM	0	3	0	2	3	1	4	3	0	0	0	0	0	0	0	16
BECKER ELEM TOTAL	0	78	78	88	78	61	64	56	0	0	0	0	0	0	0	503

Note: Details the distribution of students who ATTEND the designated school and the actual attendance zone of the students place of residence, by grade level.

AUSTIN ISD

Attend Incoming Report

BLACKSHEAR ELEM																
RESIDE	EE	PK	KG	1ST	2ND	3RD	4TH	5TH	6TH	7TH	8TH	9TH	10TH	11TH	12TH	TOTAL
ANDREWS ELEM	0	0	0	0	1	0	1	1	0	0	0	0	0	0	0	3
BLACKSHEAR ELEM	0	12	22	17	17	17	15	19	0	0	0	0	0	0	0	119
BLANTON ELEM	0	0	0	0	1	0	0	0	0	0	0	0	0	0	0	1
BRENTWOOD ELEM	0	0	0	0	1	0	0	2	0	0	0	0	0	0	0	3
BROWN ELEM	0	0	0	0	0	0	1	0	0	0	0	0	0	0	0	1
CAMPBELL ELEM	0	0	1	3	2	4	6	3	0	0	0	0	0	0	0	19
GOVALLE ELEM	0	0	1	1	1	1	2	1	0	0	0	0	0	0	0	7
HART ELEM	0	0	0	1	0	0	1	0	0	0	0	0	0	0	0	2
HOUSTON ELEM	0	0	0	0	0	0	1	0	0	0	0	0	0	0	0	1
JORDAN ELEM	0	1	0	0	1	0	0	2	0	0	0	0	0	0	0	4
LANGFORD ELEM	0	0	0	0	1	0	0	0	0	0	0	0	0	0	0	1
LINDER ELEM	0	0	0	0	0	1	1	0	0	0	0	0	0	0	0	2
MATHEWS ELEM	0	0	0	0	1	0	0	1	0	0	0	0	0	0	0	2
NORMAN-SIMS ELEM	0	1	0	2	0	0	0	2	0	0	0	0	0	0	0	5
OAK SPRINGS ELEM	0	0	1	3	0	2	2	1	0	0	0	0	0	0	0	9
ORTEGA ELEM	0	1	0	0	1	2	1	0	0	0	0	0	0	0	0	5
OUT OF DISTRICT	0	0	7	5	5	8	5	4	0	0	0	0	0	0	0	34
PECAN SPRINGS ELEM	0	0	0	0	1	3	1	0	0	0	0	0	0	0	0	5
PEREZ ELEM	0	0	0	0	1	0	1	1	0	0	0	0	0	0	0	3
SANCHEZ ELEM	0	0	5	3	2	4	1	2	0	0	0	0	0	0	0	17
SUNSET VALLEY ELEM	0	0	0	0	0	1	0	0	0	0	0	0	0	0	0	1
TRAVIS HEIGHTS ELEM	0	0	0	0	0	1	0	0	0	0	0	0	0	0	0	1
UNMATCHED	0	0	0	1	0	0	0	0	0	0	0	0	0	0	0	1
WALNUT CREEK ELEM	0	0	0	1	0	1	0	0	0	0	0	0	0	0	0	2
WINN ELEM	0	0	0	0	2	0	0	1	0	0	0	0	0	0	0	3
WOOTEN ELEM	0	0	0	0	0	0	1	0	0	0	0	0	0	0	0	1
ZAVALA ELEM	0	1	0	3	2	1	2	1	0	0	0	0	0	0	0	10
BLACKSHEAR ELEM TOTAL	0	16	37	40	40	46	42	41	0	0	0	0	0	0	0	262

Note: Details the distribution of students who ATTEND the designated school and the actual attendance zone of the students place of residence, by grade level.

AUSTIN ISD

Attend Incoming Report

BLANTON ELEM																
RESIDE	EE	PK	KG	1ST	2ND	3RD	4TH	5TH	6TH	7TH	8TH	9TH	10TH	11TH	12TH	TOTAL
ALLISON ELEM	0	1	0	0	1	0	0	0	0	0	0	0	0	0	0	2
ANDREWS ELEM	0	2	5	4	6	3	2	1	0	0	0	0	0	0	0	23
BARRINGTON ELEM	0	0	0	0	0	1	0	0	0	0	0	0	0	0	0	1
BLACKSHEAR ELEM	0	0	0	0	1	0	0	0	0	0	0	0	0	0	0	1
BLANTON ELEM	0	47	60	62	68	58	40	55	0	0	0	0	0	0	0	390
BLAZIER ELEM	0	0	0	0	0	0	0	1	0	0	0	0	0	0	0	1
BRENTWOOD ELEM	0	0	1	0	1	0	0	0	0	0	0	0	0	0	0	2
BROWN ELEM	0	0	0	0	0	0	1	1	0	0	0	0	0	0	0	2
CAMPBELL ELEM	0	1	3	2	5	5	0	1	0	0	0	0	0	0	0	17
DAVIS ELEM	0	1	0	0	0	0	0	0	0	0	0	0	0	0	0	1
GOVALLE ELEM	0	1	0	1	0	0	1	0	0	0	0	0	0	0	0	3
GRAHAM ELEM	0	1	0	1	0	0	0	0	0	0	0	0	0	0	0	2
HARRIS ELEM	0	4	4	8	5	8	2	5	0	0	0	0	0	0	0	36
HART ELEM	0	0	1	1	0	2	0	1	0	0	0	0	0	0	0	5
JORDAN ELEM	0	2	3	1	2	6	1	3	0	0	0	0	0	0	0	18
MAPLEWOOD ELEM	0	1	0	1	3	0	5	0	0	0	0	0	0	0	0	10
NORMAN-SIMS ELEM	0	1	0	1	0	1	0	1	0	0	0	0	0	0	0	4
ORTEGA ELEM	0	0	3	1	2	1	1	0	0	0	0	0	0	0	0	8
OUT OF DISTRICT	0	3	4	5	1	4	5	4	0	0	0	0	0	0	0	26
OVERTON ELEM	0	0	0	0	0	0	1	0	0	0	0	0	0	0	0	1
PECAN SPRINGS ELEM	0	4	6	9	8	6	3	7	0	0	0	0	0	0	0	43
PEREZ ELEM	0	0	0	0	0	0	0	1	0	0	0	0	0	0	0	1
PICKLE ELEM	0	0	2	0	0	0	0	1	0	0	0	0	0	0	0	3
REILLY ELEM	0	0	0	0	0	2	0	0	0	0	0	0	0	0	0	2
RIDGETOP ELEM	0	1	0	0	1	1	2	1	0	0	0	0	0	0	0	6
UNMATCHED	0	0	0	0	0	0	1	0	0	0	0	0	0	0	0	1
WILLIAMS ELEM	0	0	0	0	1	0	0	0	0	0	0	0	0	0	0	1
WINN ELEM	0	1	2	2	0	3	0	1	0	0	0	0	0	0	0	9
WOOLDRIDGE ELEM	0	0	0	0	0	1	0	0	0	0	0	0	0	0	0	1
ZAVALA ELEM	0	0	1	0	0	0	0	0	0	0	0	0	0	0	0	1
BLANTON ELEM TOTAL	0	71	95	99	105	102	65	84	0	0	0	0	0	0	0	621

Note: Details the distribution of students who ATTEND the designated school and the actual attendance zone of the students place of residence, by grade level.

AUSTIN ISD

Attend Incoming Report

BLAZIER ELEM																
RESIDE	EE	PK	KG	1ST	2ND	3RD	4TH	5TH	6TH	7TH	8TH	9TH	10TH	11TH	12TH	TOTAL
ALLISON ELEM	0	0	1	0	0	0	0	0	0	0	0	0	0	0	0	1
BLAZIER ELEM	1	0	129	182	160	153	163	153	0	0	0	0	0	0	0	941
BOONE ELEM	0	0	0	0	0	0	0	1	0	0	0	0	0	0	0	1
CASEY ELEM	0	0	1	0	0	0	0	0	0	0	0	0	0	0	0	1
COWAN ELEM	0	0	0	0	0	1	0	0	0	0	0	0	0	0	0	1
CUNNINGHAM ELEM	0	0	0	0	0	0	1	0	0	0	0	0	0	0	0	1
GALINDO ELEM	0	0	0	0	0	0	1	0	0	0	0	0	0	0	0	1
HOUSTON ELEM	0	0	1	0	0	0	0	0	0	0	0	0	0	0	0	1
JORDAN ELEM	0	0	0	0	0	0	1	0	0	0	0	0	0	0	0	1
KIKER ELEM	0	0	1	0	0	0	0	0	0	0	0	0	0	0	0	1
KOCUREK ELEM	0	0	2	0	1	0	0	0	0	0	0	0	0	0	0	3
LINDER ELEM	0	0	0	0	0	0	0	1	0	0	0	0	0	0	0	1
MENCHACA ELEM	0	0	0	1	2	2	1	1	0	0	0	0	0	0	0	7
ODOM ELEM	0	0	0	0	0	0	0	1	0	0	0	0	0	0	0	1
OUT OF DISTRICT	0	0	3	8	7	6	4	4	0	0	0	0	0	0	0	32
OVERTON ELEM	0	0	0	0	1	0	0	0	0	0	0	0	0	0	0	1
PALM ELEM	0	0	4	1	2	2	1	1	0	0	0	0	0	0	0	11
PEREZ ELEM	0	0	0	2	1	0	1	1	0	0	0	0	0	0	0	5
PLEASANT HILL ELEM	0	0	1	0	1	1	0	0	0	0	0	0	0	0	0	3
RODRIGUEZ ELEM	0	0	0	0	0	0	1	2	0	0	0	0	0	0	0	3
UNMATCHED	0	0	1	1	1	0	1	1	0	0	0	0	0	0	0	5
WIDEN ELEM	0	0	0	0	0	0	2	0	0	0	0	0	0	0	0	2
WILLIAMS ELEM	0	0	3	0	0	0	1	0	0	0	0	0	0	0	0	4
WOOTEN ELEM	0	0	1	0	0	0	0	0	0	0	0	0	0	0	0	1
BLAZIER ELEM TOTAL	1	0	148	195	176	165	178	166	0	0	0	0	0	0	0	1,029

Note: Details the distribution of students who ATTEND the designated school and the actual attendance zone of the students place of residence, by grade level.

AUSTIN ISD

Attend Incoming Report

BOONE ELEM																
RESIDE	EE	PK	KG	1ST	2ND	3RD	4TH	5TH	6TH	7TH	8TH	9TH	10TH	11TH	12TH	TOTAL
ALLISON ELEM	0	0	0	0	1	1	0	1	0	0	0	0	0	0	0	3
BALDWIN ELEM	0	1	0	0	0	0	0	0	0	0	0	0	0	0	0	1
BARANOFF ELEM	1	2	0	1	1	0	1	4	0	0	0	0	0	0	0	10
BLAZIER ELEM	0	1	0	0	1	0	2	1	0	0	0	0	0	0	0	5
BOONE ELEM	1	34	49	40	50	45	45	42	0	0	0	0	0	0	0	306
CASEY ELEM	0	4	2	0	4	3	3	4	0	0	0	0	0	0	0	20
CLAYTON ELEM	0	0	1	1	0	0	0	0	0	0	0	0	0	0	0	2
COWAN ELEM	0	2	0	2	1	2	2	3	0	0	0	0	0	0	0	12
CUNNINGHAM ELEM	0	1	2	1	2	2	3	2	0	0	0	0	0	0	0	13
GALINDO ELEM	0	0	1	0	0	0	1	0	0	0	0	0	0	0	0	2
HOUSTON ELEM	0	0	0	0	1	0	0	1	0	0	0	0	0	0	0	2
KOCUREK ELEM	0	1	3	3	5	4	3	4	0	0	0	0	0	0	0	23
LANGFORD ELEM	0	3	1	0	2	2	1	3	0	0	0	0	0	0	0	12
LINDER ELEM	0	0	1	0	0	0	0	0	0	0	0	0	0	0	0	1
MENCHACA ELEM	0	4	1	1	4	5	1	2	0	0	0	0	0	0	0	18
MILLS ELEM	0	4	0	0	0	0	0	0	0	0	0	0	0	0	0	4
ODOM ELEM	0	0	0	0	0	1	1	0	0	0	0	0	0	0	0	2
OUT OF DISTRICT	0	2	2	2	1	1	3	1	0	0	0	0	0	0	0	12
PATTON ELEM	0	0	1	1	2	1	1	2	0	0	0	0	0	0	0	8
PEREZ ELEM	0	0	0	1	0	0	0	0	0	0	0	0	0	0	0	1
PLEASANT HILL ELEM	0	0	2	0	1	2	1	1	0	0	0	0	0	0	0	7
RODRIGUEZ ELEM	0	1	1	0	0	0	0	0	0	0	0	0	0	0	0	2
ST ELMO ELEM	0	0	0	1	0	0	0	0	0	0	0	0	0	0	0	1
SUNSET VALLEY ELEM	0	0	2	2	0	0	1	1	0	0	0	0	0	0	0	6
UNMATCHED	0	0	0	1	0	0	1	0	0	0	0	0	0	0	0	2
WIDEN ELEM	0	0	0	0	0	1	0	0	0	0	0	0	0	0	0	1
WILLIAMS ELEM	0	1	1	1	3	3	0	2	0	0	0	0	0	0	0	11
WOOTEN ELEM	0	0	0	0	0	0	0	1	0	0	0	0	0	0	0	1
BOONE ELEM TOTAL	2	61	70	58	79	73	70	75	0	0	0	0	0	0	0	488

Note: Details the distribution of students who ATTEND the designated school and the actual attendance zone of the students place of residence, by grade level.

AUSTIN ISD

Attend Incoming Report

BRENTWOOD ELEM																
RESIDE	EE	PK	KG	1ST	2ND	3RD	4TH	5TH	6TH	7TH	8TH	9TH	10TH	11TH	12TH	TOTAL
BARRINGTON ELEM	0	0	0	1	0	0	0	2	0	0	0	0	0	0	0	3
BLANTON ELEM	0	1	0	0	1	1	0	0	0	0	0	0	0	0	0	3
BLAZIER ELEM	0	0	0	0	0	0	1	0	0	0	0	0	0	0	0	1
BRENTWOOD ELEM	1	28	94	86	68	89	67	86	0	0	0	0	0	0	0	519
BROWN ELEM	0	1	1	0	0	0	2	0	0	0	0	0	0	0	0	4
BRYKER WOODS ELEM	0	0	1	0	0	0	0	0	0	0	0	0	0	0	0	1
CASEY ELEM	0	0	0	0	0	1	0	0	0	0	0	0	0	0	0	1
COOK ELEM	0	0	0	1	0	0	4	0	0	0	0	0	0	0	0	5
GRAHAM ELEM	0	0	1	1	0	1	0	2	0	0	0	0	0	0	0	5
GUERRERO THOMPSON ELEM	0	0	0	0	1	0	0	0	0	0	0	0	0	0	0	1
GULLETT ELEM	0	0	0	0	1	0	1	0	0	0	0	0	0	0	0	2
HARRIS ELEM	0	0	0	1	0	0	0	0	0	0	0	0	0	0	0	1
HART ELEM	0	0	1	0	0	0	0	1	0	0	0	0	0	0	0	2
HIGHLAND PARK ELEM	0	2	0	0	0	0	0	0	0	0	0	0	0	0	0	2
HILL ELEM	0	0	0	0	0	0	1	0	0	0	0	0	0	0	0	1
JORDAN ELEM	0	3	0	1	0	0	0	1	0	0	0	0	0	0	0	5
MAPLEWOOD ELEM	0	1	0	0	0	0	1	0	0	0	0	0	0	0	0	2
MCBEE ELEM	0	0	0	0	0	1	1	1	0	0	0	0	0	0	0	3
OUT OF DISTRICT	0	1	2	1	2	3	2	0	0	0	0	0	0	0	0	11
PECAN SPRINGS ELEM	0	0	1	0	0	0	0	0	0	0	0	0	0	0	0	1
PICKLE ELEM	0	0	0	1	0	0	0	0	0	0	0	0	0	0	0	1
PILLOW ELEM	0	0	1	2	0	1	1	0	0	0	0	0	0	0	0	5
REILLY ELEM	0	1	0	5	2	9	5	5	0	0	0	0	0	0	0	27
RIDGETOP ELEM	0	0	0	0	0	0	1	1	0	0	0	0	0	0	0	2
SUMMITT ELEM	0	0	0	0	0	0	0	1	0	0	0	0	0	0	0	1
UNMATCHED	0	0	0	1	0	0	0	0	0	0	0	0	0	0	0	1
WALNUT CREEK ELEM	0	0	0	0	2	1	0	0	0	0	0	0	0	0	0	3
WOOLDRIDGE ELEM	1	1	0	1	1	1	2	1	0	0	0	0	0	0	0	8
WOOTEN ELEM	0	1	1	2	1	2	1	2	0	0	0	0	0	0	0	10
BRENTWOOD ELEM TOTAL	2	40	103	104	79	110	90	103	0	0	0	0	0	0	0	631

Note: Details the distribution of students who ATTEND the designated school and the actual attendance zone of the students place of residence, by grade level.

AUSTIN ISD

Attend Incoming Report

BROWN ELEM																
RESIDE	EE	PK	KG	1ST	2ND	3RD	4TH	5TH	6TH	7TH	8TH	9TH	10TH	11TH	12TH	TOTAL
BARRINGTON ELEM	0	0	0	1	0	0	1	1	0	0	0	0	0	0	0	3
BLANTON ELEM	0	0	0	0	0	0	0	1	0	0	0	0	0	0	0	1
BROWN ELEM	0	50	67	73	72	69	66	55	0	0	0	0	0	0	0	452
DOSS ELEM	0	0	0	1	0	0	0	0	0	0	0	0	0	0	0	1
GRAHAM ELEM	0	0	0	0	0	0	0	1	0	0	0	0	0	0	0	1
HART ELEM	0	0	2	0	0	0	2	1	0	0	0	0	0	0	0	5
JORDAN ELEM	0	0	1	0	0	0	0	0	0	0	0	0	0	0	0	1
OUT OF DISTRICT	0	1	1	0	2	1	1	0	0	0	0	0	0	0	0	6
PADRON ELEM	0	0	0	0	0	2	1	1	0	0	0	0	0	0	0	4
PICKLE ELEM	0	0	0	0	0	1	0	1	0	0	0	0	0	0	0	2
ST ELMO ELEM	0	0	0	0	0	0	0	1	0	0	0	0	0	0	0	1
UNMATCHED	0	1	1	2	0	1	0	0	0	0	0	0	0	0	0	5
WALNUT CREEK ELEM	0	0	0	0	0	0	1	1	0	0	0	0	0	0	0	2
BROWN ELEM TOTAL	0	52	72	77	74	74	72	63	0	0	0	0	0	0	0	484

Note: Details the distribution of students who ATTEND the designated school and the actual attendance zone of the students place of residence, by grade level.

AUSTIN ISD

Attend Incoming Report

BRYKER WOODS ELEM																
RESIDE	EE	PK	KG	1ST	2ND	3RD	4TH	5TH	6TH	7TH	8TH	9TH	10TH	11TH	12TH	TOTAL
BLACKSHEAR ELEM	0	0	0	0	0	0	0	3	0	0	0	0	0	0	0	3
BLANTON ELEM	0	0	1	0	1	2	3	1	0	0	0	0	0	0	0	8
BRENTWOOD ELEM	0	0	0	1	1	0	1	1	0	0	0	0	0	0	0	4
BROWN ELEM	0	0	0	0	0	0	0	2	0	0	0	0	0	0	0	2
BRYKER WOODS ELEM	0	0	28	37	29	46	35	47	0	0	0	0	0	0	0	222
CAMPBELL ELEM	0	0	0	0	0	0	1	1	0	0	0	0	0	0	0	2
CASIS ELEM	0	0	1	2	1	3	0	1	0	0	0	0	0	0	0	8
COOK ELEM	0	0	0	1	0	0	1	0	0	0	0	0	0	0	0	2
GOVALLE ELEM	0	0	0	0	0	1	0	0	0	0	0	0	0	0	0	1
GULLETT ELEM	0	0	0	0	1	0	1	1	0	0	0	0	0	0	0	3
HIGHLAND PARK ELEM	0	0	0	0	0	0	0	1	0	0	0	0	0	0	0	1
MAPLEWOOD ELEM	0	0	0	2	0	1	1	2	0	0	0	0	0	0	0	6
MATHEWS ELEM	0	0	1	1	0	0	0	0	0	0	0	0	0	0	0	2
MILLS ELEM	0	0	0	0	0	1	0	1	0	0	0	0	0	0	0	2
NORMAN-SIMS ELEM	0	0	0	0	0	0	2	0	0	0	0	0	0	0	0	2
OUT OF DISTRICT	0	0	0	2	3	1	0	0	0	0	0	0	0	0	0	6
OVERTON ELEM	0	0	0	0	0	0	0	1	0	0	0	0	0	0	0	1
PATTON ELEM	0	0	0	0	1	0	1	0	0	0	0	0	0	0	0	2
PILLOW ELEM	0	0	0	1	0	1	1	0	0	0	0	0	0	0	0	3
RIDGETOP ELEM	0	0	0	0	0	1	1	2	0	0	0	0	0	0	0	4
TRAVIS HEIGHTS ELEM	0	0	2	0	1	0	0	0	0	0	0	0	0	0	0	3
WALNUT CREEK ELEM	0	0	0	0	1	0	0	0	0	0	0	0	0	0	0	1
WOOLDRIDGE ELEM	0	0	0	0	1	0	1	0	0	0	0	0	0	0	0	2
WOOTEN ELEM	0	0	0	0	1	1	1	0	0	0	0	0	0	0	0	3
BRYKER WOODS ELEM TOTAL	0	0	33	47	41	58	50	64	0	0	0	0	0	0	0	293

Note: Details the distribution of students who ATTEND the designated school and the actual attendance zone of the students place of residence, by grade level.

AUSTIN ISD

Attend Incoming Report

CAMPBELL ELEM																
RESIDE	EE	PK	KG	1ST	2ND	3RD	4TH	5TH	6TH	7TH	8TH	9TH	10TH	11TH	12TH	TOTAL
ANDREWS ELEM	0	0	0	1	0	0	0	0	0	0	0	0	0	0	0	1
BARRINGTON ELEM	0	0	0	0	0	0	1	0	0	0	0	0	0	0	0	1
BLACKSHEAR ELEM	0	0	0	0	1	0	0	0	0	0	0	0	0	0	0	1
BLANTON ELEM	1	0	0	0	0	0	0	1	0	0	0	0	0	0	0	2
BRENTWOOD ELEM	0	0	0	1	0	0	0	0	0	0	0	0	0	0	0	1
CAMPBELL ELEM	1	8	18	23	25	14	16	20	0	0	0	0	0	0	0	125
DAVIS ELEM	0	0	2	0	0	0	1	0	0	0	0	0	0	0	0	3
GOVALLE ELEM	0	0	0	0	1	1	0	0	0	0	0	0	0	0	0	2
GRAHAM ELEM	0	0	1	0	1	0	0	0	0	0	0	0	0	0	0	2
HARRIS ELEM	0	0	0	0	0	0	0	1	0	0	0	0	0	0	0	1
KOCUREK ELEM	0	0	0	1	0	0	0	0	0	0	0	0	0	0	0	1
LEE ELEM	0	0	0	0	1	0	0	0	0	0	0	0	0	0	0	1
LINDER ELEM	0	0	0	1	0	1	0	0	0	0	0	0	0	0	0	2
MAPLEWOOD ELEM	0	1	1	0	0	0	0	0	0	0	0	0	0	0	0	2
NORMAN-SIMS ELEM	1	2	0	2	0	2	1	0	0	0	0	0	0	0	0	8
OAK SPRINGS ELEM	0	0	1	0	0	2	0	2	0	0	0	0	0	0	0	5
OUT OF DISTRICT	0	1	5	5	3	1	1	3	0	0	0	0	0	0	0	19
OVERTON ELEM	0	0	0	0	0	0	1	0	0	0	0	0	0	0	0	1
PECAN SPRINGS ELEM	0	0	0	0	0	1	0	0	0	0	0	0	0	0	0	1
RODRIGUEZ ELEM	1	0	0	0	0	0	0	0	0	0	0	0	0	0	0	1
TRAVIS HEIGHTS ELEM	0	0	0	0	0	1	0	0	0	0	0	0	0	0	0	1
UNMATCHED	0	0	0	1	0	1	0	0	0	0	0	0	0	0	0	2
WINN ELEM	0	0	0	0	1	0	0	0	0	0	0	0	0	0	0	1
ZAVALA ELEM	0	0	0	0	0	1	0	0	0	0	0	0	0	0	0	1
CAMPBELL ELEM TOTAL	4	12	28	35	33	25	21	27	0	0	0	0	0	0	0	185

Note: Details the distribution of students who ATTEND the designated school and the actual attendance zone of the students place of residence, by grade level.

AUSTIN ISD

Attend Incoming Report

RESIDE	CASEY ELEM															TOTAL
	EE	PK	KG	1ST	2ND	3RD	4TH	5TH	6TH	7TH	8TH	9TH	10TH	11TH	12TH	
ANDREWS ELEM	0	0	0	0	0	2	0	0	0	0	0	0	0	0	0	2
BLAZIER ELEM	0	2	4	1	4	5	0	3	0	0	0	0	0	0	0	19
BOONE ELEM	0	1	0	1	0	1	1	0	0	0	0	0	0	0	0	4
CASEY ELEM	3	55	51	50	58	59	60	41	0	0	0	0	0	0	0	377
COWAN ELEM	0	0	1	0	0	2	0	0	0	0	0	0	0	0	0	3
CUNNINGHAM ELEM	0	0	1	2	2	0	0	0	0	0	0	0	0	0	0	5
GALINDO ELEM	0	0	0	0	0	0	0	1	0	0	0	0	0	0	0	1
JOSLIN ELEM	0	0	0	0	1	0	0	0	0	0	0	0	0	0	0	1
KIKER ELEM	0	0	0	0	1	0	0	0	0	0	0	0	0	0	0	1
KOCUREK ELEM	0	2	3	3	1	1	2	1	0	0	0	0	0	0	0	13
LANGFORD ELEM	0	1	0	0	0	0	0	1	0	0	0	0	0	0	0	2
MENCHACA ELEM	0	2	2	2	4	0	1	1	0	0	0	0	0	0	0	12
MILLS ELEM	0	0	0	0	0	0	1	0	0	0	0	0	0	0	0	1
OAK HILL ELEM	0	0	0	0	0	1	0	0	0	0	0	0	0	0	0	1
OUT OF DISTRICT	0	4	5	4	4	4	4	3	0	0	0	0	0	0	0	28
PLEASANT HILL ELEM	0	1	0	1	0	0	0	0	0	0	0	0	0	0	0	2
SUNSET VALLEY ELEM	0	0	0	1	1	0	0	2	0	0	0	0	0	0	0	4
UNMATCHED	0	0	1	0	0	0	0	0	0	0	0	0	0	0	0	1
WILLIAMS ELEM	0	3	1	3	4	1	6	5	0	0	0	0	0	0	0	23
CASEY ELEM TOTAL	3	71	69	68	80	76	75	58	0	0	0	0	0	0	0	500

Note: Details the distribution of students who ATTEND the designated school and the actual attendance zone of the students place of residence, by grade level.

AUSTIN ISD

Attend Incoming Report

CASIS ELEM																
RESIDE	EE	PK	KG	1ST	2ND	3RD	4TH	5TH	6TH	7TH	8TH	9TH	10TH	11TH	12TH	TOTAL
ALLISON ELEM	0	0	1	0	0	0	0	0	0	0	0	0	0	0	0	1
BLACKSHEAR ELEM	0	1	1	2	0	0	0	0	0	0	0	0	0	0	0	4
BLANTON ELEM	0	0	1	1	1	0	1	0	0	0	0	0	0	0	0	4
BLAZIER ELEM	0	0	0	1	0	0	0	0	0	0	0	0	0	0	0	1
BRENTWOOD ELEM	0	0	1	0	0	0	1	0	0	0	0	0	0	0	0	2
BRYKER WOODS ELEM	0	3	2	2	3	1	3	2	0	0	0	0	0	0	0	16
CAMPBELL ELEM	0	0	1	0	0	0	0	0	0	0	0	0	0	0	0	1
CASIS ELEM	1	19	72	86	87	89	63	81	0	0	0	0	0	0	0	498
DOSS ELEM	0	0	0	0	1	0	0	1	0	0	0	0	0	0	0	2
GOVALLE ELEM	0	0	0	0	0	0	1	0	0	0	0	0	0	0	0	1
HIGHLAND PARK ELEM	0	2	0	0	3	0	1	1	0	0	0	0	0	0	0	7
HILL ELEM	0	0	1	0	0	1	1	0	0	0	0	0	0	0	0	3
KOCUREK ELEM	0	0	0	0	1	0	1	2	0	0	0	0	0	0	0	4
LEE ELEM	2	0	0	0	0	0	2	0	0	0	0	0	0	0	0	4
LINDER ELEM	0	0	0	0	1	0	0	1	0	0	0	0	0	0	0	2
MAPLEWOOD ELEM	0	0	0	1	1	0	2	1	0	0	0	0	0	0	0	5
MATHEWS ELEM	1	1	2	2	2	1	2	1	0	0	0	0	0	0	0	12
NORMAN-SIMS ELEM	0	0	0	1	0	0	0	0	0	0	0	0	0	0	0	1
OAK HILL ELEM	0	0	0	0	0	2	0	1	0	0	0	0	0	0	0	3
ORTEGA ELEM	0	0	0	0	0	2	0	0	0	0	0	0	0	0	0	2
OUT OF DISTRICT	0	4	3	0	4	1	1	3	0	0	0	0	0	0	0	16
OVERTON ELEM	0	0	1	0	0	0	0	0	0	0	0	0	0	0	0	1
PECAN SPRINGS ELEM	0	0	1	0	0	0	0	0	0	0	0	0	0	0	0	1
SUMMITT ELEM	0	0	0	0	2	1	0	1	0	0	0	0	0	0	0	4
TRAVIS HEIGHTS ELEM	0	1	0	0	0	1	0	0	0	0	0	0	0	0	0	2
WOOTEN ELEM	0	1	0	0	0	0	0	0	0	0	0	0	0	0	0	1
ZILKER ELEM	0	0	0	0	0	0	0	1	0	0	0	0	0	0	0	1
CASIS ELEM TOTAL	4	32	87	96	106	99	79	96	0	0	0	0	0	0	0	599

Note: Details the distribution of students who ATTEND the designated school and the actual attendance zone of the students place of residence, by grade level.

AUSTIN ISD

Attend Incoming Report

RESIDE	CDC															TOTAL
	EE	PK	KG	1ST	2ND	3RD	4TH	5TH	6TH	7TH	8TH	9TH	10TH	11TH	12TH	
BARANOFF ELEM	0	1	0	0	0	0	0	0	0	0	0	0	0	0	0	1
BECKER ELEM	0	1	0	0	0	0	0	0	0	0	0	0	0	0	0	1
BLANTON ELEM	0	3	0	0	0	0	0	0	0	0	0	0	0	0	0	3
BLAZIER ELEM	0	3	0	0	0	0	0	0	0	0	0	0	0	0	0	3
BOONE ELEM	0	2	0	0	0	0	0	0	0	0	0	0	0	0	0	2
CASEY ELEM	0	1	0	0	0	0	0	0	0	0	0	0	0	0	0	1
GOVALLE ELEM	0	1	0	0	0	0	0	0	0	0	0	0	0	0	0	1
GUERRERO THOMPSON ELEM	0	1	0	0	0	0	0	0	0	0	0	0	0	0	0	1
HOUSTON ELEM	0	2	0	0	0	0	0	0	0	0	0	0	0	0	0	2
JOSLIN ELEM	0	1	0	0	0	0	0	0	0	0	0	0	0	0	0	1
KOCUREK ELEM	0	1	0	0	0	0	0	0	0	0	0	0	0	0	0	1
LINDER ELEM	0	4	0	0	0	0	0	0	0	0	0	0	0	0	0	4
MATHEWS ELEM	0	1	0	0	0	0	0	0	0	0	0	0	0	0	0	1
MENCHACA ELEM	0	2	0	0	0	0	0	0	0	0	0	0	0	0	0	2
NORMAN-SIMS ELEM	0	3	0	0	0	0	0	0	0	0	0	0	0	0	0	3
ODOM ELEM	0	3	0	0	0	0	0	0	0	0	0	0	0	0	0	3
ORTEGA ELEM	0	3	0	0	0	0	0	0	0	0	0	0	0	0	0	3
OUT OF DISTRICT	0	28	0	0	0	0	0	0	0	0	0	0	0	0	0	28
PADRON ELEM	0	4	0	0	0	0	0	0	0	0	0	0	0	0	0	4
PECAN SPRINGS ELEM	0	1	0	0	0	0	0	0	0	0	0	0	0	0	0	1
PEREZ ELEM	0	2	0	0	0	0	0	0	0	0	0	0	0	0	0	2
PICKLE ELEM	0	1	0	0	0	0	0	0	0	0	0	0	0	0	0	1
PILLOW ELEM	0	1	0	0	0	0	0	0	0	0	0	0	0	0	0	1
PLEASANT HILL ELEM	0	1	0	0	0	0	0	0	0	0	0	0	0	0	0	1
SANCHEZ ELEM	0	1	0	0	0	0	0	0	0	0	0	0	0	0	0	1
TRAVIS HEIGHTS ELEM	0	1	0	0	0	0	0	0	0	0	0	0	0	0	0	1
UNMATCHED	0	1	0	0	0	0	0	0	0	0	0	0	0	0	0	1
WALNUT CREEK ELEM	0	2	0	0	0	0	0	0	0	0	0	0	0	0	0	2
WIDEN ELEM	0	3	0	0	0	0	0	0	0	0	0	0	0	0	0	3
WILLIAMS ELEM	0	2	0	0	0	0	0	0	0	0	0	0	0	0	0	2
WINN ELEM	0	1	0	0	0	0	0	0	0	0	0	0	0	0	0	1
WOOLDRIDGE ELEM	0	1	0	0	0	0	0	0	0	0	0	0	0	0	0	1
ZILKER ELEM	0	1	0	0	0	0	0	0	0	0	0	0	0	0	0	1

Note: Details the distribution of students who ATTEND the designated school and the actual attendance zone of the students place of residence, by grade level.

AUSTIN ISD

Attend Incoming Report

CDC																
RESIDE	EE	PK	KG	1ST	2ND	3RD	4TH	5TH	6TH	7TH	8TH	9TH	10TH	11TH	12TH	TOTAL
CDC TOTAL	0	84	0	0	0	0	0	0	0	0	0	0	0	0	0	84
CLAYTON ELEM																
RESIDE	EE	PK	KG	1ST	2ND	3RD	4TH	5TH	6TH	7TH	8TH	9TH	10TH	11TH	12TH	TOTAL
BALDWIN ELEM	0	0	2	5	2	1	6	1	0	0	0	0	0	0	0	17
BARANOFF ELEM	0	0	1	1	2	1	1	0	0	0	0	0	0	0	0	6
BEAR CREEK ELEM	3	1	0	0	1	1	2	1	0	0	0	0	0	0	0	9
BLAZIER ELEM	0	0	1	0	0	1	1	1	0	0	0	0	0	0	0	4
BOONE ELEM	0	0	1	0	1	0	0	2	0	0	0	0	0	0	0	4
CASEY ELEM	0	0	0	2	3	1	1	0	0	0	0	0	0	0	0	7
CLAYTON ELEM	2	32	71	93	106	98	99	114	0	0	0	0	0	0	0	615
COWAN ELEM	0	0	1	0	0	0	0	0	0	0	0	0	0	0	0	1
CUNNINGHAM ELEM	0	0	1	1	0	0	0	0	0	0	0	0	0	0	0	2
KIKER ELEM	0	0	0	0	0	0	3	1	0	0	0	0	0	0	0	4
KOCUREK ELEM	1	0	4	2	0	0	2	0	0	0	0	0	0	0	0	9
LANGFORD ELEM	0	0	0	0	0	0	1	0	0	0	0	0	0	0	0	1
MENCHACA ELEM	0	2	0	1	0	0	0	0	0	0	0	0	0	0	0	3
MILLS ELEM	0	0	0	1	0	0	2	1	0	0	0	0	0	0	0	4
OAK HILL ELEM	0	0	2	1	1	1	1	1	0	0	0	0	0	0	0	7
OUT OF DISTRICT	0	1	3	5	1	4	1	2	0	0	0	0	0	0	0	17
PATTON ELEM	0	2	0	0	0	0	0	0	0	0	0	0	0	0	0	2
PLEASANT HILL ELEM	0	0	0	1	0	0	0	0	0	0	0	0	0	0	0	1
SUNSET VALLEY ELEM	0	0	0	0	1	0	0	0	0	0	0	0	0	0	0	1
WILLIAMS ELEM	0	0	1	0	2	0	1	0	0	0	0	0	0	0	0	4
CLAYTON ELEM TOTAL	6	38	88	113	120	108	121	124	0	0	0	0	0	0	0	718

Note: Details the distribution of students who ATTEND the designated school and the actual attendance zone of the students place of residence, by grade level.

AUSTIN ISD

Attend Incoming Report

COOK ELEM																
RESIDE	EE	PK	KG	1ST	2ND	3RD	4TH	5TH	6TH	7TH	8TH	9TH	10TH	11TH	12TH	TOTAL
BARRINGTON ELEM	0	0	0	1	0	0	0	0	0	0	0	0	0	0	0	1
BROWN ELEM	0	1	0	0	0	0	0	0	0	0	0	0	0	0	0	1
COOK ELEM	0	60	47	64	62	47	52	54	0	0	0	0	0	0	0	386
DAVIS ELEM	0	1	0	0	0	0	0	0	0	0	0	0	0	0	0	1
DOSS ELEM	0	0	0	1	0	0	1	0	0	0	0	0	0	0	0	2
GULLETT ELEM	0	0	0	0	0	0	1	0	0	0	0	0	0	0	0	1
HART ELEM	0	1	0	1	0	1	0	0	0	0	0	0	0	0	0	3
HILL ELEM	0	1	0	0	0	0	0	0	0	0	0	0	0	0	0	1
MCBEE ELEM	0	4	2	3	1	0	1	0	0	0	0	0	0	0	0	11
OUT OF DISTRICT	0	5	2	2	7	4	1	2	0	0	0	0	0	0	0	23
PADRON ELEM	0	1	0	1	0	0	0	0	0	0	0	0	0	0	0	2
PICKLE ELEM	0	0	0	0	0	0	1	0	0	0	0	0	0	0	0	1
PILLOW ELEM	0	0	0	0	0	1	0	0	0	0	0	0	0	0	0	1
SUMMITT ELEM	0	1	0	0	0	0	0	0	0	0	0	0	0	0	0	1
UNMATCHED	0	0	0	1	0	0	0	1	0	0	0	0	0	0	0	2
WALNUT CREEK ELEM	0	0	0	1	0	0	0	0	0	0	0	0	0	0	0	1
WOOLDRIDGE ELEM	0	0	0	0	4	0	1	2	0	0	0	0	0	0	0	7
COOK ELEM TOTAL	0	75	51	75	74	53	58	59	0	0	0	0	0	0	0	445

Note: Details the distribution of students who ATTEND the designated school and the actual attendance zone of the students place of residence, by grade level.

AUSTIN ISD

Attend Incoming Report

COWAN ELEM																
RESIDE	EE	PK	KG	1ST	2ND	3RD	4TH	5TH	6TH	7TH	8TH	9TH	10TH	11TH	12TH	TOTAL
BALDWIN ELEM	0	0	0	0	0	0	0	1	0	0	0	0	0	0	0	1
BARANOFF ELEM	0	0	1	1	1	2	1	2	0	0	0	0	0	0	0	8
BECKER ELEM	0	0	0	0	0	0	0	1	0	0	0	0	0	0	0	1
BLAZIER ELEM	0	0	0	0	1	1	2	2	0	0	0	0	0	0	0	6
BOONE ELEM	0	1	3	1	3	1	3	1	0	0	0	0	0	0	0	13
CASEY ELEM	0	2	1	4	3	4	1	2	0	0	0	0	0	0	0	17
COWAN ELEM	9	35	55	66	68	54	71	81	0	0	0	0	0	0	0	439
CUNNINGHAM ELEM	0	1	6	2	3	2	2	0	0	0	0	0	0	0	0	16
KIKER ELEM	0	1	0	1	0	0	0	0	0	0	0	0	0	0	0	2
KOCUREK ELEM	0	1	3	2	2	2	1	2	0	0	0	0	0	0	0	13
LANGFORD ELEM	0	0	0	0	0	0	0	1	0	0	0	0	0	0	0	1
MENCHACA ELEM	0	1	0	1	3	2	2	0	0	0	0	0	0	0	0	9
MILLS ELEM	0	0	0	0	0	0	1	0	0	0	0	0	0	0	0	1
OUT OF DISTRICT	0	3	0	0	1	3	0	1	0	0	0	0	0	0	0	8
PLEASANT HILL ELEM	0	1	0	0	0	0	0	0	0	0	0	0	0	0	0	1
SUNSET VALLEY ELEM	1	2	1	1	1	0	0	1	0	0	0	0	0	0	0	7
UNMATCHED	0	0	0	0	0	1	0	0	0	0	0	0	0	0	0	1
COWAN ELEM	10	48	70	79	86	72	84	95	0	0	0	0	0	0	0	544

Note: Details the distribution of students who ATTEND the designated school and the actual attendance zone of the students place of residence, by grade level.

AUSTIN ISD

Attend Incoming Report

CUNNINGHAM ELEM																
RESIDE	EE	PK	KG	1ST	2ND	3RD	4TH	5TH	6TH	7TH	8TH	9TH	10TH	11TH	12TH	TOTAL
ANDREWS ELEM	0	0	0	0	1	0	0	0	0	0	0	0	0	0	0	1
BALDWIN ELEM	1	0	0	0	0	0	0	0	0	0	0	0	0	0	0	1
BLAZIER ELEM	0	1	0	0	2	0	0	0	0	0	0	0	0	0	0	3
BOONE ELEM	1	1	0	0	1	4	0	0	0	0	0	0	0	0	0	7
CASEY ELEM	0	1	2	2	0	2	2	1	0	0	0	0	0	0	0	10
COWAN ELEM	0	0	1	0	0	0	0	0	0	0	0	0	0	0	0	1
CUNNINGHAM ELEM	0	37	39	53	34	39	28	36	0	0	0	0	0	0	0	266
GALINDO ELEM	0	0	0	0	0	1	0	0	0	0	0	0	0	0	0	1
KOCUREK ELEM	0	1	2	2	1	2	1	1	0	0	0	0	0	0	0	10
MENCHACA ELEM	0	0	2	0	0	2	0	0	0	0	0	0	0	0	0	4
MILLS ELEM	0	1	0	0	0	1	0	0	0	0	0	0	0	0	0	2
OAK HILL ELEM	0	1	0	0	0	0	0	0	0	0	0	0	0	0	0	1
ODOM ELEM	0	1	2	0	2	0	1	0	0	0	0	0	0	0	0	6
OUT OF DISTRICT	0	2	1	5	0	4	2	3	0	0	0	0	0	0	0	17
PALM ELEM	0	0	0	0	0	0	1	0	0	0	0	0	0	0	0	1
PATTON ELEM	0	0	0	0	0	1	0	0	0	0	0	0	0	0	0	1
PEREZ ELEM	1	0	1	0	1	0	1	1	0	0	0	0	0	0	0	5
PLEASANT HILL ELEM	0	1	1	0	1	0	0	1	0	0	0	0	0	0	0	4
RODRIGUEZ ELEM	0	0	0	2	1	0	0	0	0	0	0	0	0	0	0	3
SANCHEZ ELEM	0	0	0	0	1	1	0	1	0	0	0	0	0	0	0	3
ST ELMO ELEM	0	3	0	0	0	1	0	0	0	0	0	0	0	0	0	4
SUNSET VALLEY ELEM	1	0	1	1	2	0	1	3	0	0	0	0	0	0	0	9
UNMATCHED	0	0	0	0	0	0	0	1	0	0	0	0	0	0	0	1
WILLIAMS ELEM	0	2	3	0	1	0	2	2	0	0	0	0	0	0	0	10

CUNNINGHAM ELEM TOTAL	4	52	55	65	48	58	39	50	0	0	0	0	0	0	0	371
------------------------------	----------	-----------	-----------	-----------	-----------	-----------	-----------	-----------	----------	----------	----------	----------	----------	----------	----------	------------

DAEP EL ELEM																
RESIDE	EE	PK	KG	1ST	2ND	3RD	4TH	5TH	6TH	7TH	8TH	9TH	10TH	11TH	12TH	TOTAL
HOUSTON ELEM	0	0	0	0	0	1	0	0	0	0	0	0	0	0	0	1
DAEP EL ELEM TOTAL	0	0	0	0	0	1	0	0	0	0	0	0	0	0	0	1

Note: Details the distribution of students who ATTEND the designated school and the actual attendance zone of the students place of residence, by grade level.

AUSTIN ISD

Attend Incoming Report

DAVIS ELEM																
RESIDE	EE	PK	KG	1ST	2ND	3RD	4TH	5TH	6TH	7TH	8TH	9TH	10TH	11TH	12TH	TOTAL
BARANOFF ELEM	0	0	1	0	0	0	0	0	0	0	0	0	0	0	0	1
BLANTON ELEM	0	0	0	1	0	0	1	0	0	0	0	0	0	0	0	2
BRENTWOOD ELEM	0	0	0	0	0	0	0	1	0	0	0	0	0	0	0	1
BROWN ELEM	0	0	0	0	1	0	0	0	0	0	0	0	0	0	0	1
CLAYTON ELEM	0	0	0	0	0	0	0	1	0	0	0	0	0	0	0	1
COOK ELEM	0	0	0	0	2	0	1	1	0	0	0	0	0	0	0	4
CUNNINGHAM ELEM	0	0	0	0	1	0	0	0	0	0	0	0	0	0	0	1
DAVIS ELEM	8	47	92	97	77	95	86	71	0	0	0	0	0	0	0	573
GRAHAM ELEM	0	0	0	0	2	0	0	1	0	0	0	0	0	0	0	3
MCBEE ELEM	0	1	0	0	0	0	0	0	0	0	0	0	0	0	0	1
OUT OF DISTRICT	0	2	9	2	6	6	5	7	0	0	0	0	0	0	0	37
PILLOW ELEM	0	2	1	2	1	1	2	0	0	0	0	0	0	0	0	9
SUMMITT ELEM	0	0	2	0	1	1	1	2	0	0	0	0	0	0	0	7
UNMATCHED	0	0	1	1	2	2	0	0	0	0	0	0	0	0	0	6
WALNUT CREEK ELEM	0	0	0	0	0	1	0	1	0	0	0	0	0	0	0	2
WOOLDRIDGE ELEM	0	0	1	0	0	0	0	0	0	0	0	0	0	0	0	1
WOOTEN ELEM	0	0	1	0	0	0	0	0	0	0	0	0	0	0	0	1
DAVIS ELEM TOTAL	8	52	108	103	93	106	96	85	0	0	0	0	0	0	0	651

Note: Details the distribution of students who ATTEND the designated school and the actual attendance zone of the students place of residence, by grade level.

AUSTIN ISD

Attend Incoming Report

DAWSON ELEM																
RESIDE	EE	PK	KG	1ST	2ND	3RD	4TH	5TH	6TH	7TH	8TH	9TH	10TH	11TH	12TH	TOTAL
ALLISON ELEM	0	0	1	0	0	0	0	0	0	0	0	0	0	0	0	1
BALDWIN ELEM	0	0	0	1	0	0	0	0	0	0	0	0	0	0	0	1
BECKER ELEM	0	2	2	7	10	8	9	8	0	0	0	0	0	0	0	46
BLAZIER ELEM	0	0	0	1	0	1	2	1	0	0	0	0	0	0	0	5
BOONE ELEM	0	1	0	0	1	0	0	0	0	0	0	0	0	0	0	2
CAMPBELL ELEM	0	0	0	0	0	1	0	1	0	0	0	0	0	0	0	2
CASEY ELEM	0	0	0	0	1	0	0	0	0	0	0	0	0	0	0	1
CUNNINGHAM ELEM	0	1	1	0	0	0	0	0	0	0	0	0	0	0	0	2
DAVIS ELEM	0	0	0	0	0	1	0	0	0	0	0	0	0	0	0	1
DAWSON ELEM	1	12	11	8	12	21	16	14	0	0	0	0	0	0	0	95
GALINDO ELEM	0	1	3	2	3	4	3	2	0	0	0	0	0	0	0	18
HOUSTON ELEM	0	0	0	0	0	1	2	0	0	0	0	0	0	0	0	3
JOSLIN ELEM	0	0	0	0	1	0	0	0	0	0	0	0	0	0	0	1
KOCUREK ELEM	0	0	0	0	0	0	1	0	0	0	0	0	0	0	0	1
LINDER ELEM	0	0	0	1	1	0	0	2	0	0	0	0	0	0	0	4
MENCHACA ELEM	0	0	1	0	0	1	1	0	0	0	0	0	0	0	0	3
NORMAN-SIMS ELEM	0	0	0	0	0	1	0	0	0	0	0	0	0	0	0	1
ODOM ELEM	0	0	0	0	0	0	1	0	0	0	0	0	0	0	0	1
OUT OF DISTRICT	0	0	5	5	2	7	5	1	0	0	0	0	0	0	0	25
PALM ELEM	0	0	0	0	0	2	0	0	0	0	0	0	0	0	0	2
PEREZ ELEM	0	0	0	1	0	0	0	1	0	0	0	0	0	0	0	2
PLEASANT HILL ELEM	0	0	0	0	2	0	0	1	0	0	0	0	0	0	0	3
RODRIGUEZ ELEM	0	0	0	3	1	0	0	0	0	0	0	0	0	0	0	4
ST ELMO ELEM	0	2	1	0	1	0	0	1	0	0	0	0	0	0	0	5
TRAVIS HEIGHTS ELEM	0	3	3	2	3	6	3	1	0	0	0	0	0	0	0	21
WIDEN ELEM	0	0	0	0	0	0	0	1	0	0	0	0	0	0	0	1
WILLIAMS ELEM	0	0	0	0	2	0	0	0	0	0	0	0	0	0	0	2
ZILKER ELEM	0	1	0	1	0	0	1	1	0	0	0	0	0	0	0	4
DAWSON ELEM TOTAL	1	23	28	32	40	54	44	35	0	0	0	0	0	0	0	257

Note: Details the distribution of students who ATTEND the designated school and the actual attendance zone of the students place of residence, by grade level.

AUSTIN ISD

Attend Incoming Report

DOSS ELEM																
RESIDE	EE	PK	KG	1ST	2ND	3RD	4TH	5TH	6TH	7TH	8TH	9TH	10TH	11TH	12TH	TOTAL
BRENTWOOD ELEM	0	0	2	0	1	1	0	0	0	0	0	0	0	0	0	4
BRYKER WOODS ELEM	0	0	1	0	0	0	0	0	0	0	0	0	0	0	0	1
CASEY ELEM	0	0	1	0	0	0	0	0	0	0	0	0	0	0	0	1
COOK ELEM	0	0	0	0	0	0	1	0	0	0	0	0	0	0	0	1
CUNNINGHAM ELEM	0	0	1	0	1	0	0	0	0	0	0	0	0	0	0	2
DAVIS ELEM	0	0	2	1	1	2	2	3	0	0	0	0	0	0	0	11
DOSS ELEM	0	44	107	114	133	137	115	96	0	0	0	0	0	0	0	746
GRAHAM ELEM	0	1	0	0	0	0	1	0	0	0	0	0	0	0	0	2
GULLETT ELEM	0	0	1	1	1	0	0	0	0	0	0	0	0	0	0	3
HARRIS ELEM	0	0	0	0	0	0	1	0	0	0	0	0	0	0	0	1
HIGHLAND PARK ELEM	0	2	3	3	1	4	1	1	0	0	0	0	0	0	0	15
HILL ELEM	0	3	3	2	1	1	1	3	0	0	0	0	0	0	0	14
MCBEE ELEM	0	0	1	0	0	0	0	0	0	0	0	0	0	0	0	1
ORTEGA ELEM	0	0	1	1	0	0	0	1	0	0	0	0	0	0	0	3
OUT OF DISTRICT	0	6	9	2	1	7	5	2	0	0	0	0	0	0	0	32
PILLOW ELEM	0	1	0	2	0	1	1	3	0	0	0	0	0	0	0	8
SUMMITT ELEM	0	0	1	0	3	0	0	1	0	0	0	0	0	0	0	5
UNMATCHED	0	0	0	4	0	0	1	1	0	0	0	0	0	0	0	6
WIDEN ELEM	0	0	1	0	0	0	0	0	0	0	0	0	0	0	0	1
WOOLDRIDGE ELEM	0	0	0	0	1	0	0	0	0	0	0	0	0	0	0	1
WOOTEN ELEM	0	0	0	1	0	0	0	1	0	0	0	0	0	0	0	2
DOSS ELEM TOTAL	0	57	134	131	144	153	129	112	0	0	0	0	0	0	0	860

Note: Details the distribution of students who ATTEND the designated school and the actual attendance zone of the students place of residence, by grade level.

AUSTIN ISD

Attend Incoming Report

GALINDO ELEM																
RESIDE	EE	PK	KG	1ST	2ND	3RD	4TH	5TH	6TH	7TH	8TH	9TH	10TH	11TH	12TH	TOTAL
BARANOFF ELEM	0	0	1	0	0	0	0	0	0	0	0	0	0	0	0	1
BARRINGTON ELEM	0	0	0	1	0	0	0	0	0	0	0	0	0	0	0	1
BLAZIER ELEM	0	0	1	2	2	2	1	1	0	0	0	0	0	0	0	9
BROWN ELEM	0	0	0	1	0	0	0	0	0	0	0	0	0	0	0	1
CASEY ELEM	0	1	0	1	0	0	0	0	0	0	0	0	0	0	0	2
CUNNINGHAM ELEM	0	0	1	0	0	1	1	0	0	0	0	0	0	0	0	3
DAVIS ELEM	0	0	0	0	0	1	0	0	0	0	0	0	0	0	0	1
DAWSON ELEM	0	2	1	0	5	1	2	0	0	0	0	0	0	0	0	11
GALINDO ELEM	1	20	25	41	35	32	46	32	0	0	0	0	0	0	0	232
GOVALLE ELEM	0	0	0	0	0	0	0	1	0	0	0	0	0	0	0	1
HART ELEM	0	0	0	1	0	0	0	0	0	0	0	0	0	0	0	1
JOSLIN ELEM	0	1	0	0	1	1	0	0	0	0	0	0	0	0	0	3
LANGFORD ELEM	0	2	0	1	2	0	1	0	0	0	0	0	0	0	0	6
LINDER ELEM	0	2	0	2	4	3	1	0	0	0	0	0	0	0	0	12
ODOM ELEM	0	0	0	0	0	1	0	1	0	0	0	0	0	0	0	2
ORTEGA ELEM	0	0	0	0	1	0	0	0	0	0	0	0	0	0	0	1
OUT OF DISTRICT	0	8	2	6	5	6	4	5	0	0	0	0	0	0	0	36
OVERTON ELEM	0	0	0	0	0	1	1	0	0	0	0	0	0	0	0	2
PATTON ELEM	0	3	0	1	0	0	0	0	0	0	0	0	0	0	0	4
PEREZ ELEM	0	1	0	0	2	0	4	0	0	0	0	0	0	0	0	7
PLEASANT HILL ELEM	0	1	0	0	1	0	2	1	0	0	0	0	0	0	0	5
RIDGETOP ELEM	0	1	0	0	0	0	0	0	0	0	0	0	0	0	0	1
RODRIGUEZ ELEM	0	1	0	2	0	1	1	1	0	0	0	0	0	0	0	6
SANCHEZ ELEM	0	0	0	0	1	0	0	0	0	0	0	0	0	0	0	1
ST ELMO ELEM	0	4	2	3	1	5	2	4	0	0	0	0	0	0	0	21
SUNSET VALLEY ELEM	0	0	0	0	0	0	1	0	0	0	0	0	0	0	0	1
TRAVIS HEIGHTS ELEM	0	3	0	1	4	0	1	1	0	0	0	0	0	0	0	10
UNMATCHED	0	2	0	2	0	1	0	1	0	0	0	0	0	0	0	6
WILLIAMS ELEM	0	0	2	1	1	1	0	1	0	0	0	0	0	0	0	6
ZILKER ELEM	0	7	5	2	10	9	10	11	0	0	0	0	0	0	0	54
GALINDO ELEM TOTAL	1	59	40	68	75	66	78	60	0	0	0	0	0	0	0	447

Note: Details the distribution of students who ATTEND the designated school and the actual attendance zone of the students place of residence, by grade level.

AUSTIN ISD

Attend Incoming Report

GOVALLE ELEM																
RESIDE	EE	PK	KG	1ST	2ND	3RD	4TH	5TH	6TH	7TH	8TH	9TH	10TH	11TH	12TH	TOTAL
ALLISON ELEM	0	0	0	0	0	1	0	0	0	0	0	0	0	0	0	1
BLACKSHEAR ELEM	0	0	0	0	2	0	1	0	0	0	0	0	0	0	0	3
CAMPBELL ELEM	0	0	1	2	1	2	0	1	0	0	0	0	0	0	0	7
CASEY ELEM	0	0	1	0	0	0	0	0	0	0	0	0	0	0	0	1
GOVALLE ELEM	0	21	36	35	38	29	36	39	0	0	0	0	0	0	0	234
JORDAN ELEM	0	0	1	0	0	0	0	0	0	0	0	0	0	0	0	1
LINDER ELEM	0	0	0	0	1	2	2	2	0	0	0	0	0	0	0	7
MAPLEWOOD ELEM	0	0	0	0	1	0	0	0	0	0	0	0	0	0	0	1
MATHEWS ELEM	0	0	0	1	0	1	0	0	0	0	0	0	0	0	0	2
NORMAN-SIMS ELEM	0	1	1	0	0	0	1	1	0	0	0	0	0	0	0	4
OAK SPRINGS ELEM	0	2	1	2	0	2	3	1	0	0	0	0	0	0	0	11
ORTEGA ELEM	0	1	1	2	2	1	2	3	0	0	0	0	0	0	0	12
OUT OF DISTRICT	0	7	3	4	6	4	5	3	0	0	0	0	0	0	0	32
OVERTON ELEM	0	0	0	0	0	0	0	1	0	0	0	0	0	0	0	1
PECAN SPRINGS ELEM	0	0	0	0	0	0	0	1	0	0	0	0	0	0	0	1
TRAVIS HEIGHTS ELEM	0	0	0	0	1	0	1	2	0	0	0	0	0	0	0	4
ZILKER ELEM	0	0	1	0	0	0	0	1	0	0	0	0	0	0	0	2
GOVALLE ELEM TOTAL	0	32	46	46	52	42	51	55	0	0	0	0	0	0	0	324

Note: Details the distribution of students who ATTEND the designated school and the actual attendance zone of the students place of residence, by grade level.

AUSTIN ISD

Attend Incoming Report

GRAHAM ELEM																
RESIDE	EE	PK	KG	1ST	2ND	3RD	4TH	5TH	6TH	7TH	8TH	9TH	10TH	11TH	12TH	TOTAL
COOK ELEM	0	0	0	1	0	1	0	0	0	0	0	0	0	0	0	2
GOVALLE ELEM	0	0	0	0	0	0	0	1	0	0	0	0	0	0	0	1
GRAHAM ELEM	5	53	64	65	49	56	44	50	0	0	0	0	0	0	0	386
GUERRERO THOMPSON ELEM	0	0	0	0	0	0	0	1	0	0	0	0	0	0	0	1
HART ELEM	0	3	2	4	5	0	1	1	0	0	0	0	0	0	0	16
HILL ELEM	0	1	0	0	0	0	0	0	0	0	0	0	0	0	0	1
MCBEE ELEM	0	1	0	0	0	0	0	0	0	0	0	0	0	0	0	1
OUT OF DISTRICT	1	17	6	10	6	5	7	5	0	0	0	0	0	0	0	57
RIDGETOP ELEM	0	0	0	0	0	1	0	0	0	0	0	0	0	0	0	1
WALNUT CREEK ELEM	0	2	1	0	1	0	1	0	0	0	0	0	0	0	0	5
WOOLDRIDGE ELEM	0	0	0	0	0	1	0	0	0	0	0	0	0	0	0	1
GRAHAM ELEM TOTAL	6	77	73	80	61	64	53	58	0	0	0	0	0	0	0	472

Note: Details the distribution of students who ATTEND the designated school and the actual attendance zone of the students place of residence, by grade level.

AUSTIN ISD

Attend Incoming Report

GUERRERO THOMPSON ELEM																
RESIDE	EE	PK	KG	1ST	2ND	3RD	4TH	5TH	6TH	7TH	8TH	9TH	10TH	11TH	12TH	TOTAL
BARRINGTON ELEM	0	1	1	1	2	1	1	4	0	0	0	0	0	0	0	11
BROWN ELEM	0	6	1	2	1	1	1	1	0	0	0	0	0	0	0	13
COOK ELEM	0	1	2	1	0	0	1	1	0	0	0	0	0	0	0	6
GOVALLE ELEM	0	1	0	0	0	1	0	0	0	0	0	0	0	0	0	2
GRAHAM ELEM	0	0	2	0	1	2	1	1	0	0	0	0	0	0	0	7
GUERRERO THOMPSON ELEM	1	59	60	53	68	64	51	48	0	0	0	0	0	0	0	404
HARRIS ELEM	0	0	0	0	0	1	0	0	0	0	0	0	0	0	0	1
HART ELEM	0	9	4	4	1	0	3	1	0	0	0	0	0	0	0	22
JORDAN ELEM	0	1	0	0	2	0	0	0	0	0	0	0	0	0	0	3
MCBEE ELEM	0	6	2	3	1	0	1	1	0	0	0	0	0	0	0	14
ORTEGA ELEM	0	0	1	0	0	0	0	0	0	0	0	0	0	0	0	1
OUT OF DISTRICT	0	12	7	2	1	4	3	3	0	0	0	0	0	0	0	32
OVERTON ELEM	0	0	0	0	1	0	0	0	0	0	0	0	0	0	0	1
PILLOW ELEM	0	2	1	0	0	1	0	1	0	0	0	0	0	0	0	5
UNMATCHED	0	1	1	2	2	0	0	1	0	0	0	0	0	0	0	7
WALNUT CREEK ELEM	1	2	4	1	3	1	3	2	0	0	0	0	0	0	0	17
WINN ELEM	0	0	1	0	0	0	0	0	0	0	0	0	0	0	0	1
WOOLDRIDGE ELEM	0	3	1	0	3	1	1	2	0	0	0	0	0	0	0	11
WOOTEN ELEM	0	1	0	1	1	0	0	1	0	0	0	0	0	0	0	4
GUERRERO THOMPSON ELEM TOTAL	2	105	88	70	87	77	66	67	0	0	0	0	0	0	0	562

Note: Details the distribution of students who ATTEND the designated school and the actual attendance zone of the students place of residence, by grade level.

AUSTIN ISD

Attend Incoming Report

GULLETT ELEM																
RESIDE	EE	PK	KG	1ST	2ND	3RD	4TH	5TH	6TH	7TH	8TH	9TH	10TH	11TH	12TH	TOTAL
BLANTON ELEM	0	0	2	0	0	1	2	0	0	0	0	0	0	0	0	5
BOONE ELEM	0	0	0	0	0	0	1	0	0	0	0	0	0	0	0	1
BRENTWOOD ELEM	2	0	2	3	9	4	1	2	0	0	0	0	0	0	0	23
COOK ELEM	0	0	1	1	1	2	0	1	0	0	0	0	0	0	0	6
DAVIS ELEM	0	1	0	1	2	1	0	0	0	0	0	0	0	0	0	5
DOSS ELEM	0	0	0	0	0	0	0	1	0	0	0	0	0	0	0	1
GRAHAM ELEM	0	0	0	1	0	0	0	1	0	0	0	0	0	0	0	2
GULLETT ELEM	3	28	68	60	69	65	76	73	0	0	0	0	0	0	0	442
HART ELEM	0	0	0	1	0	0	0	2	0	0	0	0	0	0	0	3
HIGHLAND PARK ELEM	3	0	0	0	3	0	2	3	0	0	0	0	0	0	0	11
HILL ELEM	0	0	0	1	0	1	0	1	0	0	0	0	0	0	0	3
KIKER ELEM	0	0	0	0	0	0	0	1	0	0	0	0	0	0	0	1
LEE ELEM	0	0	1	0	0	0	0	0	0	0	0	0	0	0	0	1
MCBEE ELEM	0	0	0	0	1	3	0	1	0	0	0	0	0	0	0	5
MENCHACA ELEM	0	0	0	0	0	0	0	1	0	0	0	0	0	0	0	1
ORTEGA ELEM	0	0	0	0	1	0	0	0	0	0	0	0	0	0	0	1
OUT OF DISTRICT	0	2	1	2	2	7	1	4	0	0	0	0	0	0	0	19
PECAN SPRINGS ELEM	0	0	1	0	1	0	0	0	0	0	0	0	0	0	0	2
PEREZ ELEM	0	0	0	0	0	1	1	0	0	0	0	0	0	0	0	2
PILLOW ELEM	0	1	0	0	3	2	0	0	0	0	0	0	0	0	0	6
REILLY ELEM	0	0	0	0	0	2	0	1	0	0	0	0	0	0	0	3
SUMMITT ELEM	0	0	0	1	0	0	1	0	0	0	0	0	0	0	0	2
WALNUT CREEK ELEM	0	0	0	0	1	0	0	0	0	0	0	0	0	0	0	1
WOOLDRIDGE ELEM	0	0	0	1	2	1	0	1	0	0	0	0	0	0	0	5
WOOTEN ELEM	0	1	3	3	2	4	1	1	0	0	0	0	0	0	0	15
GULLETT ELEM TOTAL	8	33	79	75	97	94	86	94	0	0	0	0	0	0	0	566

Note: Details the distribution of students who ATTEND the designated school and the actual attendance zone of the students place of residence, by grade level.

AUSTIN ISD

Attend Incoming Report

HARRIS ELEM																
RESIDE	EE	PK	KG	1ST	2ND	3RD	4TH	5TH	6TH	7TH	8TH	9TH	10TH	11TH	12TH	TOTAL
ANDREWS ELEM	0	2	5	2	4	0	1	3	0	0	0	0	0	0	0	17
BLANTON ELEM	1	9	5	5	6	5	2	3	0	0	0	0	0	0	0	36
BROWN ELEM	0	1	0	1	1	0	1	1	0	0	0	0	0	0	0	5
CAMPBELL ELEM	0	0	1	0	1	1	0	0	0	0	0	0	0	0	0	3
COOK ELEM	0	1	0	0	0	0	0	0	0	0	0	0	0	0	0	1
HARRIS ELEM	0	33	26	50	38	32	35	35	0	0	0	0	0	0	0	249
HART ELEM	0	2	0	0	0	1	0	0	0	0	0	0	0	0	0	3
JORDAN ELEM	0	1	1	2	0	0	0	0	0	0	0	0	0	0	0	4
NORMAN-SIMS ELEM	0	0	0	0	1	1	0	1	0	0	0	0	0	0	0	3
OAK SPRINGS ELEM	0	0	0	1	0	0	0	0	0	0	0	0	0	0	0	1
OUT OF DISTRICT	0	2	5	2	3	2	0	1	0	0	0	0	0	0	0	15
OVERTON ELEM	0	0	1	0	1	0	0	0	0	0	0	0	0	0	0	2
PECAN SPRINGS ELEM	0	1	0	1	1	0	1	1	0	0	0	0	0	0	0	5
PICKLE ELEM	1	1	2	0	1	0	2	3	0	0	0	0	0	0	0	10
PILLOW ELEM	0	0	0	0	0	0	0	2	0	0	0	0	0	0	0	2
REILLY ELEM	0	0	0	0	2	0	0	0	0	0	0	0	0	0	0	2
RIDGETOP ELEM	0	0	1	1	0	0	0	0	0	0	0	0	0	0	0	2
UNMATCHED	0	0	0	0	0	0	0	2	0	0	0	0	0	0	0	2
WINN ELEM	0	3	1	3	0	3	1	0	0	0	0	0	0	0	0	11
HARRIS ELEM TOTAL	2	56	48	68	59	45	43	52	0	0	0	0	0	0	0	373

Note: Details the distribution of students who ATTEND the designated school and the actual attendance zone of the students place of residence, by grade level.

AUSTIN ISD

Attend Incoming Report

HART ELEM																
RESIDE	EE	PK	KG	1ST	2ND	3RD	4TH	5TH	6TH	7TH	8TH	9TH	10TH	11TH	12TH	TOTAL
ANDREWS ELEM	0	0	0	2	0	0	0	0	0	0	0	0	0	0	0	2
BARRINGTON ELEM	0	0	0	1	0	0	0	0	0	0	0	0	0	0	0	1
BROWN ELEM	0	0	0	3	0	1	1	0	0	0	0	0	0	0	0	5
GOVALLE ELEM	0	0	0	0	1	0	0	0	0	0	0	0	0	0	0	1
GRAHAM ELEM	0	1	0	1	0	1	2	2	0	0	0	0	0	0	0	7
GUERRERO THOMPSON ELEM	0	1	0	0	0	0	1	1	0	0	0	0	0	0	0	3
HARRIS ELEM	0	0	0	0	0	1	1	0	0	0	0	0	0	0	0	2
HART ELEM	0	55	59	68	79	83	55	75	0	0	0	0	0	0	0	474
HILL ELEM	0	0	0	1	0	0	0	0	0	0	0	0	0	0	0	1
JORDAN ELEM	0	0	1	0	0	2	0	0	0	0	0	0	0	0	0	3
OUT OF DISTRICT	0	0	4	3	1	0	2	4	0	0	0	0	0	0	0	14
OVERTON ELEM	0	0	0	0	0	0	1	0	0	0	0	0	0	0	0	1
PECAN SPRINGS ELEM	0	0	0	0	1	1	0	1	0	0	0	0	0	0	0	3
REILLY ELEM	0	0	1	0	0	1	0	1	0	0	0	0	0	0	0	3
UNMATCHED	0	1	2	0	2	0	1	1	0	0	0	0	0	0	0	7
WALNUT CREEK ELEM	0	0	0	0	0	0	0	1	0	0	0	0	0	0	0	1
WOOLDRIDGE ELEM	0	0	1	1	0	0	0	1	0	0	0	0	0	0	0	3
HART ELEM TOTAL	0	58	68	80	84	90	64	87	0	0	0	0	0	0	0	531

Note: Details the distribution of students who ATTEND the designated school and the actual attendance zone of the students place of residence, by grade level.

AUSTIN ISD

Attend Incoming Report

HIGHLAND PARK ELEM																
RESIDE	EE	PK	KG	1ST	2ND	3RD	4TH	5TH	6TH	7TH	8TH	9TH	10TH	11TH	12TH	TOTAL
BALDWIN ELEM	0	0	0	1	0	0	0	0	0	0	0	0	0	0	0	1
BARANOFF ELEM	0	0	1	0	0	0	0	0	0	0	0	0	0	0	0	1
BECKER ELEM	0	0	0	0	0	1	0	0	0	0	0	0	0	0	0	1
BLACKSHEAR ELEM	0	0	1	0	0	0	1	0	0	0	0	0	0	0	0	2
BLANTON ELEM	0	0	0	1	1	0	2	3	0	0	0	0	0	0	0	7
BRENTWOOD ELEM	0	0	1	1	2	1	3	2	0	0	0	0	0	0	0	10
BRYKER WOODS ELEM	0	0	0	0	1	1	0	0	0	0	0	0	0	0	0	2
CASEY ELEM	0	0	0	0	0	0	1	0	0	0	0	0	0	0	0	1
CASIS ELEM	0	0	1	0	0	0	1	0	0	0	0	0	0	0	0	2
COOK ELEM	0	0	1	0	0	0	0	0	0	0	0	0	0	0	0	1
COWAN ELEM	0	0	0	1	0	0	0	0	0	0	0	0	0	0	0	1
DAVIS ELEM	0	0	0	0	0	0	0	1	0	0	0	0	0	0	0	1
DOSS ELEM	0	0	0	0	0	0	1	1	0	0	0	0	0	0	0	2
GRAHAM ELEM	0	0	0	1	1	0	0	0	0	0	0	0	0	0	0	2
GULLETT ELEM	0	0	0	2	0	0	1	2	0	0	0	0	0	0	0	5
HIGHLAND PARK ELEM	1	0	93	98	109	91	95	84	0	0	0	0	0	0	0	571
HILL ELEM	0	0	0	0	0	0	2	0	0	0	0	0	0	0	0	2
MAPLEWOOD ELEM	0	0	0	0	0	0	1	0	0	0	0	0	0	0	0	1
OUT OF DISTRICT	0	0	1	1	3	0	1	2	0	0	0	0	0	0	0	8
PECAN SPRINGS ELEM	0	0	0	0	1	0	0	1	0	0	0	0	0	0	0	2
PILLOW ELEM	0	0	0	1	1	0	1	0	0	0	0	0	0	0	0	3
REILLY ELEM	0	0	1	1	0	0	0	1	0	0	0	0	0	0	0	3
RIDGETOP ELEM	0	0	1	0	0	0	1	0	0	0	0	0	0	0	0	2
SUMMITT ELEM	0	0	0	0	1	0	1	1	0	0	0	0	0	0	0	3
WALNUT CREEK ELEM	0	0	1	0	0	0	0	0	0	0	0	0	0	0	0	1
WOOTEN ELEM	0	0	1	1	0	0	1	0	0	0	0	0	0	0	0	3
HIGHLAND PARK ELEM TOTAL	1	0	103	109	120	94	113	98	0	0	0	0	0	0	0	638

Note: Details the distribution of students who ATTEND the designated school and the actual attendance zone of the students place of residence, by grade level.

AUSTIN ISD

Attend Incoming Report

RESIDE	HILL ELEM															TOTAL
	EE	PK	KG	1ST	2ND	3RD	4TH	5TH	6TH	7TH	8TH	9TH	10TH	11TH	12TH	
BLANTON ELEM	0	1	0	1	0	0	0	1	0	0	0	0	0	0	0	3
BRENTWOOD ELEM	0	0	0	0	0	0	0	1	0	0	0	0	0	0	0	1
CASIS ELEM	0	0	0	1	0	0	0	0	0	0	0	0	0	0	0	1
COOK ELEM	0	1	0	0	0	0	0	0	0	0	0	0	0	0	0	1
DAVIS ELEM	1	1	4	3	3	3	2	1	0	0	0	0	0	0	0	18
DOSS ELEM	4	0	4	3	1	4	1	1	0	0	0	0	0	0	0	18
GULLETT ELEM	0	0	0	1	0	0	0	0	0	0	0	0	0	0	0	1
HART ELEM	0	0	0	1	0	0	0	0	0	0	0	0	0	0	0	1
HIGHLAND PARK ELEM	1	0	1	0	0	0	0	0	0	0	0	0	0	0	0	2
HILL ELEM	5	30	109	115	129	129	124	114	0	0	0	0	0	0	0	755
JORDAN ELEM	0	0	0	0	0	1	0	0	0	0	0	0	0	0	0	1
MCBEE ELEM	0	0	0	0	0	2	1	0	0	0	0	0	0	0	0	3
OUT OF DISTRICT	0	3	2	3	2	1	2	2	0	0	0	0	0	0	0	15
PILLOW ELEM	0	1	2	1	2	0	2	2	0	0	0	0	0	0	0	10
PLEASANT HILL ELEM	0	0	0	0	0	1	0	0	0	0	0	0	0	0	0	1
SUMMITT ELEM	0	0	0	1	1	0	0	0	0	0	0	0	0	0	0	2
UNMATCHED	0	1	0	1	0	0	0	0	0	0	0	0	0	0	0	2
WALNUT CREEK ELEM	0	0	2	0	0	0	1	0	0	0	0	0	0	0	0	3
WOOLDRIDGE ELEM	0	0	2	0	0	0	0	0	0	0	0	0	0	0	0	2
WOOTEN ELEM	0	0	3	0	0	0	0	0	0	0	0	0	0	0	0	3
HILL ELEM TOTAL	11	38	129	131	138	141	133	122	0	0	0	0	0	0	0	843

Note: Details the distribution of students who ATTEND the designated school and the actual attendance zone of the students place of residence, by grade level.

AUSTIN ISD

Attend Incoming Report

HOUSTON ELEM																
RESIDE	EE	PK	KG	1ST	2ND	3RD	4TH	5TH	6TH	7TH	8TH	9TH	10TH	11TH	12TH	TOTAL
ALLISON ELEM	0	0	0	0	1	0	0	0	0	0	0	0	0	0	0	1
BLAZIER ELEM	2	1	1	1	2	1	1	0	0	0	0	0	0	0	0	9
BROWN ELEM	0	0	0	1	0	0	0	1	0	0	0	0	0	0	0	2
CAMPBELL ELEM	0	0	1	0	1	0	0	0	0	0	0	0	0	0	0	2
COWAN ELEM	0	3	1	0	1	0	1	0	0	0	0	0	0	0	0	6
GALINDO ELEM	0	2	0	0	1	0	0	0	0	0	0	0	0	0	0	3
GOVALLE ELEM	0	0	0	1	0	0	0	0	0	0	0	0	0	0	0	1
HOUSTON ELEM	2	58	43	63	44	41	55	39	0	0	0	0	0	0	0	345
KIKER ELEM	0	0	0	0	1	0	0	0	0	0	0	0	0	0	0	1
LANGFORD ELEM	2	1	1	1	1	1	1	1	0	0	0	0	0	0	0	9
LINDER ELEM	0	2	3	2	0	0	0	1	0	0	0	0	0	0	0	8
MENCHACA ELEM	0	1	0	0	0	1	0	0	0	0	0	0	0	0	0	2
ODOM ELEM	0	1	0	1	0	0	0	1	0	0	0	0	0	0	0	3
OUT OF DISTRICT	0	7	1	6	6	6	1	3	0	0	0	0	0	0	0	30
PECAN SPRINGS ELEM	0	1	0	1	0	0	0	0	0	0	0	0	0	0	0	2
PEREZ ELEM	1	0	0	1	0	1	0	3	0	0	0	0	0	0	0	6
PLEASANT HILL ELEM	1	0	0	0	0	1	0	0	0	0	0	0	0	0	0	2
RODRIGUEZ ELEM	0	7	3	5	2	4	1	3	0	0	0	0	0	0	0	25
SANCHEZ ELEM	0	0	0	1	0	0	0	0	0	0	0	0	0	0	0	1
TRAVIS HEIGHTS ELEM	0	1	0	1	1	0	0	0	0	0	0	0	0	0	0	3
UNMATCHED	0	2	1	0	2	1	1	0	0	0	0	0	0	0	0	7
WIDEN ELEM	0	0	1	7	3	1	2	1	0	0	0	0	0	0	0	15
WILLIAMS ELEM	0	1	0	0	0	0	0	0	0	0	0	0	0	0	0	1
HOUSTON ELEM TOTAL	8	88	56	92	66	58	63	53	0	0	0	0	0	0	0	484

Note: Details the distribution of students who ATTEND the designated school and the actual attendance zone of the students place of residence, by grade level.

AUSTIN ISD

Attend Incoming Report

JORDAN ELEM																
RESIDE	EE	PK	KG	1ST	2ND	3RD	4TH	5TH	6TH	7TH	8TH	9TH	10TH	11TH	12TH	TOTAL
ANDREWS ELEM	0	0	0	1	0	0	0	1	0	0	0	0	0	0	0	2
BLAZIER ELEM	0	0	1	0	0	0	0	0	0	0	0	0	0	0	0	1
COOK ELEM	0	0	1	0	0	0	0	0	0	0	0	0	0	0	0	1
DAVIS ELEM	0	1	0	0	0	0	0	0	0	0	0	0	0	0	0	1
GRAHAM ELEM	0	0	0	0	0	1	0	0	0	0	0	0	0	0	0	1
JORDAN ELEM	3	73	59	69	74	67	60	75	0	0	0	0	0	0	0	480
NORMAN-SIMS ELEM	0	0	1	2	0	1	0	0	0	0	0	0	0	0	0	4
OUT OF DISTRICT	0	11	2	3	10	7	5	4	0	0	0	0	0	0	0	42
OVERTON ELEM	0	3	2	2	1	3	3	3	0	0	0	0	0	0	0	17
PECAN SPRINGS ELEM	0	2	0	0	1	0	0	0	0	0	0	0	0	0	0	3
UNMATCHED	0	1	1	0	0	0	1	0	0	0	0	0	0	0	0	3
WINN ELEM	0	0	0	0	0	1	0	0	0	0	0	0	0	0	0	1
JORDAN ELEM TOTAL	3	91	67	77	86	80	69	83	0	0	0	0	0	0	0	556

Note: Details the distribution of students who ATTEND the designated school and the actual attendance zone of the students place of residence, by grade level.

AUSTIN ISD

Attend Incoming Report

JOSLIN ELEM																
RESIDE	EE	PK	KG	1ST	2ND	3RD	4TH	5TH	6TH	7TH	8TH	9TH	10TH	11TH	12TH	TOTAL
BALDWIN ELEM	0	0	0	1	1	0	0	0	0	0	0	0	0	0	0	2
BARANOFF ELEM	0	0	0	1	0	1	0	0	0	0	0	0	0	0	0	2
BARTON HILLS ELEM	0	0	1	0	0	1	0	1	0	0	0	0	0	0	0	3
BLAZIER ELEM	0	1	0	0	1	0	0	0	0	0	0	0	0	0	0	2
BOONE ELEM	0	0	0	0	0	0	0	1	0	0	0	0	0	0	0	1
CASEY ELEM	0	0	0	1	1	0	0	1	0	0	0	0	0	0	0	3
CUNNINGHAM ELEM	0	1	1	2	2	1	0	2	0	0	0	0	0	0	0	9
GALINDO ELEM	0	0	2	2	0	1	1	1	0	0	0	0	0	0	0	7
HOUSTON ELEM	0	0	0	0	0	1	0	0	0	0	0	0	0	0	0	1
JOSLIN ELEM	3	5	18	12	18	21	9	10	0	0	0	0	0	0	0	96
KIKER ELEM	0	0	0	1	0	0	0	0	0	0	0	0	0	0	0	1
KOCUREK ELEM	0	0	0	2	0	1	0	1	0	0	0	0	0	0	0	4
MENCHACA ELEM	0	0	0	1	3	0	1	0	0	0	0	0	0	0	0	5
MILLS ELEM	0	0	2	0	0	1	0	1	0	0	0	0	0	0	0	4
OAK HILL ELEM	0	0	1	2	1	2	0	0	0	0	0	0	0	0	0	6
ODOM ELEM	1	0	1	2	3	1	4	0	0	0	0	0	0	0	0	12
OUT OF DISTRICT	0	4	3	2	1	4	2	4	0	0	0	0	0	0	0	20
PADRON ELEM	0	0	0	0	0	0	1	0	0	0	0	0	0	0	0	1
PALM ELEM	0	0	0	0	0	1	0	0	0	0	0	0	0	0	0	1
PATTON ELEM	0	0	1	1	2	0	2	0	0	0	0	0	0	0	0	6
PEREZ ELEM	0	1	0	0	1	1	0	0	0	0	0	0	0	0	0	3
PICKLE ELEM	0	0	0	0	0	0	1	0	0	0	0	0	0	0	0	1
PLEASANT HILL ELEM	0	1	1	0	1	0	0	2	0	0	0	0	0	0	0	5
RODRIGUEZ ELEM	0	0	1	0	0	0	0	0	0	0	0	0	0	0	0	1
SANCHEZ ELEM	0	0	1	0	0	0	0	0	0	0	0	0	0	0	0	1
ST ELMO ELEM	0	0	0	2	1	0	1	1	0	0	0	0	0	0	0	5
SUNSET VALLEY ELEM	1	2	8	5	5	7	10	8	0	0	0	0	0	0	0	46
TRAVIS HEIGHTS ELEM	0	0	1	1	1	0	0	0	0	0	0	0	0	0	0	3
WIDEN ELEM	0	0	0	3	1	0	0	0	0	0	0	0	0	0	0	4
WILLIAMS ELEM	0	1	2	3	2	1	2	0	0	0	0	0	0	0	0	11
ZILKER ELEM	0	0	0	0	0	1	1	0	0	0	0	0	0	0	0	2
JOSLIN ELEM TOTAL	5	16	44	44	45	46	35	33	0	0	0	0	0	0	0	268

Note: Details the distribution of students who ATTEND the designated school and the actual attendance zone of the students place of residence, by grade level.

AUSTIN ISD

Attend Incoming Report

RESIDE	KIKER ELEM															TOTAL
	EE	PK	KG	1ST	2ND	3RD	4TH	5TH	6TH	7TH	8TH	9TH	10TH	11TH	12TH	
BALDWIN ELEM	0	2	0	0	1	0	0	0	0	0	0	0	0	0	0	3
BARANOFF ELEM	0	2	2	0	0	1	0	1	0	0	0	0	0	0	0	6
BEAR CREEK ELEM	2	5	1	0	0	4	3	0	0	0	0	0	0	0	0	15
BLAZIER ELEM	0	0	0	0	2	0	1	0	0	0	0	0	0	0	0	3
BOONE ELEM	0	0	0	0	0	0	1	1	0	0	0	0	0	0	0	2
CASEY ELEM	0	0	2	0	0	1	0	0	0	0	0	0	0	0	0	3
CLAYTON ELEM	0	0	0	2	1	0	2	1	0	0	0	0	0	0	0	6
COWAN ELEM	0	2	1	0	0	0	0	0	0	0	0	0	0	0	0	3
KIKER ELEM	3	46	105	98	128	111	120	110	0	0	0	0	0	0	0	721
KOCUREK ELEM	0	2	2	0	0	1	0	1	0	0	0	0	0	0	0	6
MENCHACA ELEM	0	1	2	1	0	1	0	1	0	0	0	0	0	0	0	6
MILLS ELEM	0	0	0	0	0	0	1	1	0	0	0	0	0	0	0	2
OUT OF DISTRICT	0	1	3	1	1	0	0	2	0	0	0	0	0	0	0	8
PATTON ELEM	0	0	1	1	0	2	0	0	0	0	0	0	0	0	0	4
TRAVIS HEIGHTS ELEM	0	0	1	0	0	0	0	0	0	0	0	0	0	0	0	1
UNMATCHED	0	0	0	1	0	0	0	0	0	0	0	0	0	0	0	1
KIKER ELEM TOTAL	5	61	120	104	133	121	128	118	0	0	0	0	0	0	0	790

Note: Details the distribution of students who ATTEND the designated school and the actual attendance zone of the students place of residence, by grade level.

AUSTIN ISD

Attend Incoming Report

KOCUREK ELEM																
RESIDE	EE	PK	KG	1ST	2ND	3RD	4TH	5TH	6TH	7TH	8TH	9TH	10TH	11TH	12TH	TOTAL
BALDWIN ELEM	0	1	0	0	0	0	0	0	0	0	0	0	0	0	0	1
BARANOFF ELEM	0	1	0	0	0	1	1	0	0	0	0	0	0	0	0	3
BLAZIER ELEM	0	1	1	1	1	1	2	1	0	0	0	0	0	0	0	8
BOONE ELEM	0	0	0	0	0	1	2	1	0	0	0	0	0	0	0	4
CASEY ELEM	0	0	3	3	3	4	1	2	0	0	0	0	0	0	0	16
COWAN ELEM	0	5	1	3	2	0	2	0	0	0	0	0	0	0	0	13
CUNNINGHAM ELEM	0	0	0	0	1	1	0	1	0	0	0	0	0	0	0	3
DAWSON ELEM	0	0	0	1	0	0	1	0	0	0	0	0	0	0	0	2
GALINDO ELEM	0	0	0	1	0	0	0	0	0	0	0	0	0	0	0	1
HART ELEM	0	0	1	0	0	0	0	0	0	0	0	0	0	0	0	1
JOSLIN ELEM	0	1	0	0	0	1	0	0	0	0	0	0	0	0	0	2
KIKER ELEM	0	0	0	0	1	0	1	0	0	0	0	0	0	0	0	2
KOCUREK ELEM	1	46	51	67	68	63	68	47	0	0	0	0	0	0	0	411
MENCHACA ELEM	1	3	1	3	2	2	2	2	0	0	0	0	0	0	0	16
OAK HILL ELEM	0	0	0	0	1	0	0	1	0	0	0	0	0	0	0	2
ODOM ELEM	0	0	0	1	0	0	0	0	0	0	0	0	0	0	0	1
OUT OF DISTRICT	0	4	3	1	2	1	2	2	0	0	0	0	0	0	0	15
PALM ELEM	1	0	0	0	0	0	0	2	0	0	0	0	0	0	0	3
PATTON ELEM	0	0	0	0	1	0	0	1	0	0	0	0	0	0	0	2
PEREZ ELEM	0	0	0	0	1	1	0	0	0	0	0	0	0	0	0	2
PLEASANT HILL ELEM	0	0	0	0	1	0	0	1	0	0	0	0	0	0	0	2
UNMATCHED	0	0	0	2	0	2	0	2	0	0	0	0	0	0	0	6
WILLIAMS ELEM	0	2	1	0	0	0	1	0	0	0	0	0	0	0	0	4
ZILKER ELEM	0	0	0	0	1	0	1	0	0	0	0	0	0	0	0	2
KOCUREK ELEM TOTAL	3	64	62	83	85	78	84	63	0	0	0	0	0	0	0	522

Note: Details the distribution of students who ATTEND the designated school and the actual attendance zone of the students place of residence, by grade level.

AUSTIN ISD

Attend Incoming Report

LANGFORD ELEM																
RESIDE	EE	PK	KG	1ST	2ND	3RD	4TH	5TH	6TH	7TH	8TH	9TH	10TH	11TH	12TH	TOTAL
BLAZIER ELEM	2	4	2	0	2	2	0	0	0	0	0	0	0	0	0	12
COWAN ELEM	0	1	0	0	1	0	0	0	0	0	0	0	0	0	0	2
GALINDO ELEM	0	1	1	0	0	0	1	0	0	0	0	0	0	0	0	3
LANGFORD ELEM	1	65	55	51	61	47	42	51	0	0	0	0	0	0	0	373
LINDER ELEM	0	1	1	0	2	1	0	0	0	0	0	0	0	0	0	5
MENCHACA ELEM	0	1	0	0	0	0	0	0	0	0	0	0	0	0	0	1
OUT OF DISTRICT	0	4	1	0	1	0	0	0	0	0	0	0	0	0	0	6
PALM ELEM	0	0	0	1	0	0	0	0	0	0	0	0	0	0	0	1
PEREZ ELEM	1	15	6	5	3	8	6	8	0	0	0	0	0	0	0	52
PLEASANT HILL ELEM	0	3	0	1	1	0	1	2	0	0	0	0	0	0	0	8
RODRIGUEZ ELEM	0	1	0	1	0	0	0	0	0	0	0	0	0	0	0	2
ST ELMO ELEM	0	0	0	1	0	0	0	1	0	0	0	0	0	0	0	2
WIDEN ELEM	0	2	1	1	0	0	0	0	0	0	0	0	0	0	0	4
WILLIAMS ELEM	0	0	0	0	0	1	0	0	0	0	0	0	0	0	0	1
LANGFORD ELEM TOTAL	4	98	67	61	71	59	50	62	0	0	0	0	0	0	0	472

Note: Details the distribution of students who ATTEND the designated school and the actual attendance zone of the students place of residence, by grade level.

AUSTIN ISD

Attend Incoming Report

LEE ELEM																
RESIDE	EE	PK	KG	1ST	2ND	3RD	4TH	5TH	6TH	7TH	8TH	9TH	10TH	11TH	12TH	TOTAL
ANDREWS ELEM	0	0	1	1	1	0	1	0	0	0	0	0	0	0	0	4
BALDWIN ELEM	0	0	0	0	0	0	0	1	0	0	0	0	0	0	0	1
BARANOFF ELEM	0	0	0	0	0	0	1	0	0	0	0	0	0	0	0	1
BLACKSHEAR ELEM	0	0	0	1	0	0	0	0	0	0	0	0	0	0	0	1
BLANTON ELEM	0	0	7	5	5	9	2	3	0	0	0	0	0	0	0	31
BLAZIER ELEM	0	0	1	0	1	0	0	1	0	0	0	0	0	0	0	3
BRENTWOOD ELEM	0	0	0	0	1	0	0	0	0	0	0	0	0	0	0	1
BROWN ELEM	0	0	0	0	0	1	0	0	0	0	0	0	0	0	0	1
BRYKER WOODS ELEM	0	0	0	0	0	1	0	0	0	0	0	0	0	0	0	1
CAMPBELL ELEM	0	0	4	3	3	3	3	1	0	0	0	0	0	0	0	17
CASEY ELEM	0	0	1	0	1	0	0	0	0	0	0	0	0	0	0	2
CASIS ELEM	0	0	0	0	0	1	0	0	0	0	0	0	0	0	0	1
CLAYTON ELEM	0	0	0	0	1	0	1	0	0	0	0	0	0	0	0	2
COOK ELEM	0	0	0	0	1	0	0	0	0	0	0	0	0	0	0	1
GOVALLE ELEM	0	0	1	0	2	0	0	0	0	0	0	0	0	0	0	3
GRAHAM ELEM	0	0	2	1	0	1	0	2	0	0	0	0	0	0	0	6
HARRIS ELEM	0	0	1	0	0	3	3	0	0	0	0	0	0	0	0	7
HART ELEM	0	0	2	0	1	0	0	0	0	0	0	0	0	0	0	3
JORDAN ELEM	0	0	0	0	0	0	0	1	0	0	0	0	0	0	0	1
LEE ELEM	0	0	41	48	49	38	43	38	0	0	0	0	0	0	0	257
LINDER ELEM	0	0	0	0	0	1	0	1	0	0	0	0	0	0	0	2
MAPLEWOOD ELEM	0	0	2	3	9	3	4	3	0	0	0	0	0	0	0	24
MATHEWS ELEM	0	0	0	0	0	0	0	1	0	0	0	0	0	0	0	1
NORMAN-SIMS ELEM	0	0	0	0	0	1	1	0	0	0	0	0	0	0	0	2
OAK SPRINGS ELEM	0	0	0	1	0	0	0	0	0	0	0	0	0	0	0	1
ORTEGA ELEM	0	0	0	0	1	0	1	0	0	0	0	0	0	0	0	2
OUT OF DISTRICT	0	0	0	2	1	2	0	2	0	0	0	0	0	0	0	7
PECAN SPRINGS ELEM	0	0	1	0	0	0	0	0	0	0	0	0	0	0	0	1
PILLOW ELEM	0	0	0	0	2	0	1	2	0	0	0	0	0	0	0	5
REILLY ELEM	0	0	1	1	0	1	4	1	0	0	0	0	0	0	0	8
RIDGETOP ELEM	0	0	3	0	4	4	0	2	0	0	0	0	0	0	0	13
SANCHEZ ELEM	0	0	0	2	0	0	1	0	0	0	0	0	0	0	0	3
TRAVIS HEIGHTS ELEM	0	0	0	1	0	0	0	1	0	0	0	0	0	0	0	2
UNMATCHED	0	0	1	0	0	0	0	0	0	0	0	0	0	0	0	1

Note: Details the distribution of students who ATTEND the designated school and the actual attendance zone of the students place of residence, by grade level.

AUSTIN ISD

Attend Incoming Report

LEE ELEM																
RESIDE	EE	PK	KG	1ST	2ND	3RD	4TH	5TH	6TH	7TH	8TH	9TH	10TH	11TH	12TH	TOTAL
WINN ELEM	0	0	0	0	0	2	2	0	0	0	0	0	0	0	0	4
WOOLDRIDGE ELEM	0	0	0	0	1	0	0	0	0	0	0	0	0	0	0	1
WOOTEN ELEM	0	0	1	0	0	0	0	0	0	0	0	0	0	0	0	1
LEE ELEM TOTAL	0	0	70	69	84	71	68	60	0	0	0	0	0	0	0	422
LINDER ELEM																
RESIDE	EE	PK	KG	1ST	2ND	3RD	4TH	5TH	6TH	7TH	8TH	9TH	10TH	11TH	12TH	TOTAL
BLAZIER ELEM	0	0	0	0	1	0	0	0	0	0	0	0	0	0	0	1
GALINDO ELEM	0	0	0	0	1	0	0	0	0	0	0	0	0	0	0	1
GOVALLE ELEM	0	0	0	0	0	0	1	0	0	0	0	0	0	0	0	1
HOUSTON ELEM	0	0	0	1	0	0	0	1	0	0	0	0	0	0	0	2
LANGFORD ELEM	0	1	1	1	0	0	0	0	0	0	0	0	0	0	0	3
LINDER ELEM	0	53	80	77	83	85	63	82	0	0	0	0	0	0	0	523
MENCHACA ELEM	0	0	0	1	0	1	0	0	0	0	0	0	0	0	0	2
OUT OF DISTRICT	0	1	0	3	1	0	3	2	0	0	0	0	0	0	0	10
PLEASANT HILL ELEM	0	0	0	0	0	1	0	0	0	0	0	0	0	0	0	1
RODRIGUEZ ELEM	0	0	0	0	1	0	0	1	0	0	0	0	0	0	0	2
SANCHEZ ELEM	0	0	0	0	0	0	1	0	0	0	0	0	0	0	0	1
TRAVIS HEIGHTS ELEM	0	0	1	0	1	0	0	0	0	0	0	0	0	0	0	2
UNMATCHED	0	0	0	1	2	1	1	0	0	0	0	0	0	0	0	5
WIDEN ELEM	0	0	0	1	0	0	0	1	0	0	0	0	0	0	0	2
LINDER ELEM TOTAL	0	55	82	85	90	88	69	87	0	0	0	0	0	0	0	556

Note: Details the distribution of students who ATTEND the designated school and the actual attendance zone of the students place of residence, by grade level.

AUSTIN ISD

Attend Incoming Report

MAPLEWOOD ELEM																
RESIDE	EE	PK	KG	1ST	2ND	3RD	4TH	5TH	6TH	7TH	8TH	9TH	10TH	11TH	12TH	TOTAL
ANDREWS ELEM	0	1	0	0	0	0	0	1	0	0	0	0	0	0	0	2
BARRINGTON ELEM	0	1	0	0	0	0	1	0	0	0	0	0	0	0	0	2
BLACKSHEAR ELEM	0	1	0	1	1	1	1	0	0	0	0	0	0	0	0	5
BLANTON ELEM	0	3	5	2	2	3	3	2	0	0	0	0	0	0	0	20
BRENTWOOD ELEM	0	0	1	1	0	0	0	0	0	0	0	0	0	0	0	2
CAMPBELL ELEM	0	2	0	1	0	1	3	4	0	0	0	0	0	0	0	11
COWAN ELEM	0	0	0	1	0	1	0	0	0	0	0	0	0	0	0	2
DOSS ELEM	0	0	0	0	0	0	0	1	0	0	0	0	0	0	0	1
GOVALLE ELEM	0	0	1	3	1	2	0	0	0	0	0	0	0	0	0	7
GRAHAM ELEM	0	0	0	0	2	0	0	0	0	0	0	0	0	0	0	2
HARRIS ELEM	0	1	0	0	0	0	2	1	0	0	0	0	0	0	0	4
HART ELEM	0	1	0	0	0	0	0	1	0	0	0	0	0	0	0	2
HILL ELEM	0	1	0	0	0	0	0	0	0	0	0	0	0	0	0	1
HOUSTON ELEM	0	0	0	1	0	0	0	0	0	0	0	0	0	0	0	1
JORDAN ELEM	0	1	2	0	0	1	0	0	0	0	0	0	0	0	0	4
LEE ELEM	0	2	2	1	1	0	0	0	0	0	0	0	0	0	0	6
MAPLEWOOD ELEM	0	10	41	40	48	42	52	40	0	0	0	0	0	0	0	273
MCBEE ELEM	0	0	1	0	0	0	0	0	0	0	0	0	0	0	0	1
NORMAN-SIMS ELEM	0	1	0	1	2	2	1	1	0	0	0	0	0	0	0	8
OAK SPRINGS ELEM	0	0	1	0	0	0	0	0	0	0	0	0	0	0	0	1
ORTEGA ELEM	0	1	2	1	1	1	0	0	0	0	0	0	0	0	0	6
OUT OF DISTRICT	0	3	2	3	5	4	2	1	0	0	0	0	0	0	0	20
PECAN SPRINGS ELEM	0	2	2	1	1	0	1	2	0	0	0	0	0	0	0	9
PILLOW ELEM	0	0	0	1	0	0	0	0	0	0	0	0	0	0	0	1
REILLY ELEM	0	0	0	0	0	0	1	0	0	0	0	0	0	0	0	1
RIDGETOP ELEM	0	0	0	0	1	0	0	0	0	0	0	0	0	0	0	1
SANCHEZ ELEM	0	1	0	0	0	0	0	0	0	0	0	0	0	0	0	1
UNMATCHED	0	1	0	0	0	0	0	0	0	0	0	0	0	0	0	1
WINN ELEM	0	0	0	0	0	1	0	1	0	0	0	0	0	0	0	2
WOOLDRIDGE ELEM	0	1	1	1	0	1	0	1	0	0	0	0	0	0	0	5
MAPLEWOOD ELEM TOTAL	0	34	61	59	65	60	67	56	0	0	0	0	0	0	0	402

Note: Details the distribution of students who ATTEND the designated school and the actual attendance zone of the students place of residence, by grade level.

AUSTIN ISD

Attend Incoming Report

MATHEWS ELEM																
RESIDE	EE	PK	KG	1ST	2ND	3RD	4TH	5TH	6TH	7TH	8TH	9TH	10TH	11TH	12TH	TOTAL
ALLISON ELEM	0	0	1	0	0	0	0	0	0	0	0	0	0	0	0	1
ANDREWS ELEM	0	0	0	1	1	2	0	1	0	0	0	0	0	0	0	5
BARANOFF ELEM	0	1	0	0	0	0	0	0	0	0	0	0	0	0	0	1
BLACKSHEAR ELEM	0	1	0	0	0	0	1	0	0	0	0	0	0	0	0	2
BLANTON ELEM	0	0	0	1	0	1	1	1	0	0	0	0	0	0	0	4
BLAZIER ELEM	0	0	1	1	0	0	1	1	0	0	0	0	0	0	0	4
BOONE ELEM	0	0	0	0	1	1	0	1	0	0	0	0	0	0	0	3
BRENTWOOD ELEM	0	0	0	0	1	0	0	1	0	0	0	0	0	0	0	2
BRYKER WOODS ELEM	0	2	4	1	1	2	0	0	0	0	0	0	0	0	0	10
CAMPBELL ELEM	0	0	0	0	0	1	1	0	0	0	0	0	0	0	0	2
CASEY ELEM	0	0	0	1	1	0	0	1	0	0	0	0	0	0	0	3
CASIS ELEM	0	0	1	1	1	2	1	0	0	0	0	0	0	0	0	6
CUNNINGHAM ELEM	0	0	2	1	0	1	0	1	0	0	0	0	0	0	0	5
GALINDO ELEM	0	0	0	0	1	0	0	0	0	0	0	0	0	0	0	1
GOVALLE ELEM	0	1	0	0	1	1	0	2	0	0	0	0	0	0	0	5
GRAHAM ELEM	0	0	0	0	1	0	0	0	0	0	0	0	0	0	0	1
HARRIS ELEM	0	0	0	1	0	1	0	0	0	0	0	0	0	0	0	2
HART ELEM	0	1	0	1	0	0	1	0	0	0	0	0	0	0	0	3
HIGHLAND PARK ELEM	0	0	1	0	2	2	1	0	0	0	0	0	0	0	0	6
KIKER ELEM	0	0	0	0	0	1	0	1	0	0	0	0	0	0	0	2
KOCUREK ELEM	0	0	1	0	0	0	0	0	0	0	0	0	0	0	0	1
LINDER ELEM	0	0	1	1	1	0	0	1	0	0	0	0	0	0	0	4
MAPLEWOOD ELEM	0	0	0	0	0	0	1	0	0	0	0	0	0	0	0	1
MATHEWS ELEM	0	11	34	30	23	21	35	20	0	0	0	0	0	0	0	174
MENCHACA ELEM	0	1	1	0	1	1	1	0	0	0	0	0	0	0	0	5
NORMAN-SIMS ELEM	0	0	0	0	0	0	2	0	0	0	0	0	0	0	0	2
OAK HILL ELEM	0	0	1	0	0	0	0	1	0	0	0	0	0	0	0	2
OAK SPRINGS ELEM	0	0	0	0	0	0	0	1	0	0	0	0	0	0	0	1
ODOM ELEM	0	0	1	0	0	0	0	0	0	0	0	0	0	0	0	1
ORTEGA ELEM	0	0	1	2	0	1	1	1	0	0	0	0	0	0	0	6
OUT OF DISTRICT	0	2	7	1	6	1	3	2	0	0	0	0	0	0	0	22
PECAN SPRINGS ELEM	0	0	0	0	0	0	1	0	0	0	0	0	0	0	0	1
PLEASANT HILL ELEM	0	0	0	0	0	0	0	1	0	0	0	0	0	0	0	1
SANCHEZ ELEM	0	2	1	1	0	0	1	1	0	0	0	0	0	0	0	6

Note: Details the distribution of students who ATTEND the designated school and the actual attendance zone of the students place of residence, by grade level.

AUSTIN ISD

Attend Incoming Report

MATHEWS ELEM																
RESIDE	EE	PK	KG	1ST	2ND	3RD	4TH	5TH	6TH	7TH	8TH	9TH	10TH	11TH	12TH	TOTAL
ST ELMO ELEM	0	0	1	0	0	0	0	0	0	0	0	0	0	0	0	1
SUMMITT ELEM	0	0	0	0	0	0	1	0	0	0	0	0	0	0	0	1
SUNSET VALLEY ELEM	0	0	1	0	1	1	0	2	0	0	0	0	0	0	0	5
TRAVIS HEIGHTS ELEM	0	0	0	2	0	2	0	2	0	0	0	0	0	0	0	6
WALNUT CREEK ELEM	0	0	1	0	1	0	0	0	0	0	0	0	0	0	0	2
WILLIAMS ELEM	0	0	0	1	0	0	0	1	0	0	0	0	0	0	0	2
WOOLDRIDGE ELEM	0	0	0	0	1	1	0	1	0	0	0	0	0	0	0	3
ZAVALA ELEM	0	1	0	1	1	1	1	0	0	0	0	0	0	0	0	5
ZILKER ELEM	0	0	0	0	1	0	1	0	0	0	0	0	0	0	0	2

MATHEWS ELEM TOTAL	0	23	61	48	47	44	55	44	0	0	0	0	0	0	0	322
---------------------------	----------	-----------	-----------	-----------	-----------	-----------	-----------	-----------	----------	----------	----------	----------	----------	----------	----------	------------

MCBEE ELEM																
RESIDE	EE	PK	KG	1ST	2ND	3RD	4TH	5TH	6TH	7TH	8TH	9TH	10TH	11TH	12TH	TOTAL
BROWN ELEM	0	0	0	0	2	1	0	0	0	0	0	0	0	0	0	3
COOK ELEM	0	0	0	1	0	1	2	2	0	0	0	0	0	0	0	6
DOSS ELEM	0	0	0	0	0	1	1	0	0	0	0	0	0	0	0	2
GRAHAM ELEM	0	0	0	0	1	0	2	0	0	0	0	0	0	0	0	3
GUERRERO THOMPSON ELEM	0	0	0	1	2	0	0	1	0	0	0	0	0	0	0	4
HART ELEM	0	0	0	0	0	1	0	0	0	0	0	0	0	0	0	1
MCBEE ELEM	1	25	42	49	40	43	44	34	0	0	0	0	0	0	0	278
OUT OF DISTRICT	0	2	7	2	6	1	3	2	0	0	0	0	0	0	0	23
OVERTON ELEM	0	0	0	0	0	2	0	0	0	0	0	0	0	0	0	2
PADRON ELEM	0	0	0	0	0	0	0	1	0	0	0	0	0	0	0	1
PILLOW ELEM	1	2	0	2	3	2	0	0	0	0	0	0	0	0	0	10
PLEASANT HILL ELEM	0	1	0	0	0	0	0	0	0	0	0	0	0	0	0	1
RODRIGUEZ ELEM	0	0	0	0	0	0	1	0	0	0	0	0	0	0	0	1
SUMMITT ELEM	0	0	0	1	0	0	0	1	0	0	0	0	0	0	0	2
UNMATCHED	0	0	1	0	0	0	0	0	0	0	0	0	0	0	0	1
WALNUT CREEK ELEM	0	0	0	0	0	1	1	2	0	0	0	0	0	0	0	4
WOOLDRIDGE ELEM	0	0	0	0	0	1	0	1	0	0	0	0	0	0	0	2
WOOTEN ELEM	0	0	0	0	0	0	1	0	0	0	0	0	0	0	0	1

MCBEE ELEM TOTAL	2	30	50	56	54	54	55	44	0	0	0	0	0	0	0	345
-------------------------	----------	-----------	-----------	-----------	-----------	-----------	-----------	-----------	----------	----------	----------	----------	----------	----------	----------	------------

Note: Details the distribution of students who ATTEND the designated school and the actual attendance zone of the students place of residence, by grade level.

AUSTIN ISD

Attend Incoming Report

MENCHACA ELEM																
RESIDE	EE	PK	KG	1ST	2ND	3RD	4TH	5TH	6TH	7TH	8TH	9TH	10TH	11TH	12TH	TOTAL
BALDWIN ELEM	0	0	0	0	0	0	1	0	0	0	0	0	0	0	0	1
BARANOFF ELEM	0	3	1	4	1	2	2	3	0	0	0	0	0	0	0	16
BLAZIER ELEM	0	3	4	3	2	2	0	1	0	0	0	0	0	0	0	15
BOONE ELEM	0	0	0	1	1	0	0	0	0	0	0	0	0	0	0	2
CASEY ELEM	0	1	1	1	0	0	0	0	0	0	0	0	0	0	0	3
CLAYTON ELEM	0	0	1	0	0	0	0	0	0	0	0	0	0	0	0	1
COWAN ELEM	0	1	2	0	0	0	1	0	0	0	0	0	0	0	0	4
CUNNINGHAM ELEM	0	0	1	0	0	0	0	0	0	0	0	0	0	0	0	1
KOCUREK ELEM	0	0	4	1	0	0	2	0	0	0	0	0	0	0	0	7
LINDER ELEM	0	1	0	0	0	1	0	0	0	0	0	0	0	0	0	2
MENCHACA ELEM	0	64	93	126	114	73	90	107	0	0	0	0	0	0	0	667
ODOM ELEM	0	0	1	0	0	0	2	0	0	0	0	0	0	0	0	3
OUT OF DISTRICT	0	2	6	5	2	7	1	2	0	0	0	0	0	0	0	25
PATTON ELEM	0	0	0	0	0	1	0	0	0	0	0	0	0	0	0	1
PEREZ ELEM	0	0	0	0	0	0	1	0	0	0	0	0	0	0	0	1
UNMATCHED	0	1	0	0	0	0	0	0	0	0	0	0	0	0	0	1
WILLIAMS ELEM	0	3	2	2	0	1	1	0	0	0	0	0	0	0	0	9
MENCHACA ELEM TOTAL	0	79	116	143	120	87	101	113	0	0	0	0	0	0	0	759

Note: Details the distribution of students who ATTEND the designated school and the actual attendance zone of the students place of residence, by grade level.

AUSTIN ISD

Attend Incoming Report

MILLS ELEM																
RESIDE	EE	PK	KG	1ST	2ND	3RD	4TH	5TH	6TH	7TH	8TH	9TH	10TH	11TH	12TH	TOTAL
BALDWIN ELEM	0	0	1	2	0	1	6	0	0	0	0	0	0	0	0	10
BARANOFF ELEM	0	0	1	0	0	1	0	0	0	0	0	0	0	0	0	2
BLAZIER ELEM	0	0	1	1	0	0	0	0	0	0	0	0	0	0	0	2
BOONE ELEM	0	1	3	1	2	2	3	2	0	0	0	0	0	0	0	14
CASEY ELEM	0	1	0	2	1	2	1	2	0	0	0	0	0	0	0	9
COWAN ELEM	0	2	4	2	0	1	4	3	0	0	0	0	0	0	0	16
CUNNINGHAM ELEM	0	1	0	1	1	0	0	0	0	0	0	0	0	0	0	3
KIKER ELEM	0	2	2	2	2	0	4	2	0	0	0	0	0	0	0	14
KOCUREK ELEM	0	3	2	1	1	1	1	1	0	0	0	0	0	0	0	10
MENCHACA ELEM	0	0	0	1	0	2	2	3	0	0	0	0	0	0	0	8
MILLS ELEM	3	42	78	96	105	90	94	108	0	0	0	0	0	0	0	616
OAK HILL ELEM	0	1	2	2	2	1	3	0	0	0	0	0	0	0	0	11
ODOM ELEM	0	0	1	0	0	1	0	0	0	0	0	0	0	0	0	2
OUT OF DISTRICT	0	2	2	0	0	0	1	1	0	0	0	0	0	0	0	6
PALM ELEM	0	1	0	1	0	0	1	0	0	0	0	0	0	0	0	3
PATTON ELEM	1	6	9	6	5	2	6	6	0	0	0	0	0	0	0	41
PLEASANT HILL ELEM	0	0	0	1	0	0	0	0	0	0	0	0	0	0	0	1
SUNSET VALLEY ELEM	0	0	1	0	0	1	1	0	0	0	0	0	0	0	0	3
WILLIAMS ELEM	0	1	1	1	0	1	1	0	0	0	0	0	0	0	0	5
MILLS ELEM TOTAL	4	63	108	120	119	106	128	128	0	0	0	0	0	0	0	776

Note: Details the distribution of students who ATTEND the designated school and the actual attendance zone of the students place of residence, by grade level.

AUSTIN ISD

Attend Incoming Report

NORMAN-SIMS ELEM																
RESIDE	EE	PK	KG	1ST	2ND	3RD	4TH	5TH	6TH	7TH	8TH	9TH	10TH	11TH	12TH	TOTAL
ANDREWS ELEM	0	0	0	0	0	1	0	1	0	0	0	0	0	0	0	2
BLANTON ELEM	0	0	0	1	0	1	0	0	0	0	0	0	0	0	0	2
BLAZIER ELEM	0	0	1	0	0	0	0	0	0	0	0	0	0	0	0	1
CAMPBELL ELEM	0	1	0	0	0	0	1	0	0	0	0	0	0	0	0	2
DOSS ELEM	0	1	0	0	0	0	0	0	0	0	0	0	0	0	0	1
GALINDO ELEM	0	0	0	1	0	0	0	0	0	0	0	0	0	0	0	1
GOVALLE ELEM	0	2	2	2	1	1	2	2	0	0	0	0	0	0	0	12
HART ELEM	0	0	1	1	0	0	1	1	0	0	0	0	0	0	0	4
JORDAN ELEM	0	1	0	0	0	1	1	1	0	0	0	0	0	0	0	4
KOCUREK ELEM	0	0	1	0	0	0	0	0	0	0	0	0	0	0	0	1
LINDER ELEM	0	0	0	0	0	0	2	0	0	0	0	0	0	0	0	2
MAPLEWOOD ELEM	0	0	0	0	0	1	0	1	0	0	0	0	0	0	0	2
NORMAN-SIMS ELEM	0	40	25	39	31	29	20	23	0	0	0	0	0	0	0	207
OAK SPRINGS ELEM	0	0	0	0	1	0	0	0	0	0	0	0	0	0	0	1
ORTEGA ELEM	0	1	1	0	1	1	1	1	0	0	0	0	0	0	0	6
OUT OF DISTRICT	0	3	0	3	1	2	0	2	0	0	0	0	0	0	0	11
OVERTON ELEM	0	1	1	0	1	1	0	0	0	0	0	0	0	0	0	4
PATTON ELEM	0	0	0	0	0	1	0	0	0	0	0	0	0	0	0	1
PECAN SPRINGS ELEM	0	0	0	1	1	0	1	0	0	0	0	0	0	0	0	3
PILLOW ELEM	0	1	0	0	0	0	0	0	0	0	0	0	0	0	0	1
REILLY ELEM	0	0	0	0	0	1	0	0	0	0	0	0	0	0	0	1
RIDGETOP ELEM	0	0	0	0	1	0	0	0	0	0	0	0	0	0	0	1
RODRIGUEZ ELEM	0	0	1	0	1	2	0	0	0	0	0	0	0	0	0	4
ST ELMO ELEM	0	1	0	0	0	0	0	0	0	0	0	0	0	0	0	1
TRAVIS HEIGHTS ELEM	0	0	0	0	0	1	0	0	0	0	0	0	0	0	0	1
UNMATCHED	0	1	0	1	1	0	0	0	0	0	0	0	0	0	0	3
WINN ELEM	0	0	1	0	0	0	0	0	0	0	0	0	0	0	0	1
NORMAN-SIMS ELEM TOTAL	0	53	34	49	40	43	29	32	0	0	0	0	0	0	0	280

Note: Details the distribution of students who ATTEND the designated school and the actual attendance zone of the students place of residence, by grade level.

AUSTIN ISD

Attend Incoming Report

OAK HILL ELEM																
RESIDE	EE	PK	KG	1ST	2ND	3RD	4TH	5TH	6TH	7TH	8TH	9TH	10TH	11TH	12TH	TOTAL
BALDWIN ELEM	0	1	0	1	2	1	0	0	0	0	0	0	0	0	0	5
CASEY ELEM	0	0	0	0	0	1	0	0	0	0	0	0	0	0	0	1
COWAN ELEM	0	0	0	1	0	0	0	0	0	0	0	0	0	0	0	1
HART ELEM	0	0	0	0	0	0	0	1	0	0	0	0	0	0	0	1
KOCUREK ELEM	0	0	0	0	0	0	2	1	0	0	0	0	0	0	0	3
LANGFORD ELEM	0	0	0	0	0	0	0	1	0	0	0	0	0	0	0	1
MILLS ELEM	0	0	0	1	0	0	1	0	0	0	0	0	0	0	0	2
OAK HILL ELEM	1	32	97	97	98	112	87	106	0	0	0	0	0	0	0	630
ODOM ELEM	0	0	0	0	0	0	0	1	0	0	0	0	0	0	0	1
PATTON ELEM	0	3	1	2	0	2	2	0	0	0	0	0	0	0	0	10
PLEASANT HILL ELEM	0	0	1	0	0	0	0	0	0	0	0	0	0	0	0	1
RODRIGUEZ ELEM	0	0	0	1	0	0	1	1	0	0	0	0	0	0	0	3
UNMATCHED	1	1	0	1	1	0	0	1	0	0	0	0	0	0	0	5
OAK HILL ELEM TOTAL	2	37	99	104	101	116	93	112	0	0	0	0	0	0	0	664

Note: Details the distribution of students who ATTEND the designated school and the actual attendance zone of the students place of residence, by grade level.

AUSTIN ISD

Attend Incoming Report

OAK SPRINGS ELEM																
RESIDE	EE	PK	KG	1ST	2ND	3RD	4TH	5TH	6TH	7TH	8TH	9TH	10TH	11TH	12TH	TOTAL
ALLISON ELEM	0	1	0	0	0	0	0	0	0	0	0	0	0	0	0	1
BLACKSHEAR ELEM	0	3	3	0	0	0	1	0	0	0	0	0	0	0	0	7
CAMPBELL ELEM	0	2	0	0	0	0	0	0	0	0	0	0	0	0	0	2
GOVALLE ELEM	0	10	0	0	1	1	1	1	0	0	0	0	0	0	0	14
JORDAN ELEM	0	0	0	0	0	1	0	0	0	0	0	0	0	0	0	1
LANGFORD ELEM	0	1	0	0	0	0	0	0	0	0	0	0	0	0	0	1
LEE ELEM	0	1	0	0	0	0	0	0	0	0	0	0	0	0	0	1
MATHEWS ELEM	0	0	1	1	0	0	0	0	0	0	0	0	0	0	0	2
NORMAN-SIMS ELEM	2	1	1	0	0	2	1	0	0	0	0	0	0	0	0	7
OAK SPRINGS ELEM	10	24	31	22	27	23	17	23	0	0	0	0	0	0	0	177
ORTEGA ELEM	1	0	0	0	0	0	0	0	0	0	0	0	0	0	0	1
OUT OF DISTRICT	0	4	2	3	0	1	1	1	0	0	0	0	0	0	0	12
PICKLE ELEM	0	1	0	0	0	0	0	0	0	0	0	0	0	0	0	1
RODRIGUEZ ELEM	1	0	1	0	0	0	0	0	0	0	0	0	0	0	0	2
SANCHEZ ELEM	0	0	0	0	1	0	0	0	0	0	0	0	0	0	0	1
UNMATCHED	0	0	0	0	0	1	0	0	0	0	0	0	0	0	0	1
WOOTEN ELEM	0	1	0	0	0	0	0	0	0	0	0	0	0	0	0	1
ZAVALA ELEM	0	2	1	1	1	1	1	0	0	0	0	0	0	0	0	7
OAK SPRINGS ELEM TOTAL	14	51	40	27	30	30	22	25	0	0	0	0	0	0	0	239

Note: Details the distribution of students who ATTEND the designated school and the actual attendance zone of the students place of residence, by grade level.

AUSTIN ISD

Attend Incoming Report

RESIDE	ODOM ELEM															TOTAL
	EE	PK	KG	1ST	2ND	3RD	4TH	5TH	6TH	7TH	8TH	9TH	10TH	11TH	12TH	
BEAR CREEK ELEM	0	0	0	0	1	0	1	0	0	0	0	0	0	0	0	2
BLAZIER ELEM	0	0	1	1	1	0	0	0	0	0	0	0	0	0	0	3
CAMPBELL ELEM	0	0	0	0	1	0	0	0	0	0	0	0	0	0	0	1
CASEY ELEM	0	0	0	0	0	0	1	0	0	0	0	0	0	0	0	1
COWAN ELEM	0	0	0	0	0	0	0	1	0	0	0	0	0	0	0	1
CUNNINGHAM ELEM	0	0	0	0	0	0	0	1	0	0	0	0	0	0	0	1
DAWSON ELEM	0	0	0	0	0	0	0	1	0	0	0	0	0	0	0	1
GALINDO ELEM	0	0	0	1	0	0	0	1	0	0	0	0	0	0	0	2
HOUSTON ELEM	0	0	1	0	1	0	1	0	0	0	0	0	0	0	0	3
KOCUREK ELEM	0	0	0	0	1	0	0	0	0	0	0	0	0	0	0	1
LINDER ELEM	0	0	1	0	0	0	1	0	0	0	0	0	0	0	0	2
MENCHACA ELEM	0	0	2	0	0	1	1	0	0	0	0	0	0	0	0	4
ODOM ELEM	3	40	31	34	48	34	35	53	0	0	0	0	0	0	0	278
OUT OF DISTRICT	0	0	2	0	0	1	1	4	0	0	0	0	0	0	0	8
PADRON ELEM	0	0	0	1	0	0	0	0	0	0	0	0	0	0	0	1
PALM ELEM	0	1	0	0	1	0	0	0	0	0	0	0	0	0	0	2
PEREZ ELEM	0	0	0	0	0	0	0	1	0	0	0	0	0	0	0	1
PLEASANT HILL ELEM	0	0	1	1	0	0	3	1	0	0	0	0	0	0	0	6
RODRIGUEZ ELEM	0	0	1	1	2	0	0	0	0	0	0	0	0	0	0	4
ST ELMO ELEM	0	0	0	0	0	2	0	1	0	0	0	0	0	0	0	3
SUNSET VALLEY ELEM	0	0	1	0	0	1	0	1	0	0	0	0	0	0	0	3
UNMATCHED	0	0	0	0	0	0	1	0	0	0	0	0	0	0	0	1
WIDEN ELEM	0	2	0	0	0	1	1	0	0	0	0	0	0	0	0	4
WILLIAMS ELEM	0	0	1	1	3	0	1	3	0	0	0	0	0	0	0	9
ODOM ELEM TOTAL	3	43	42	40	59	40	47	68	0	0	0	0	0	0	0	342

Note: Details the distribution of students who ATTEND the designated school and the actual attendance zone of the students place of residence, by grade level.

AUSTIN ISD

Attend Incoming Report

ORTEGA ELEM																
RESIDE	EE	PK	KG	1ST	2ND	3RD	4TH	5TH	6TH	7TH	8TH	9TH	10TH	11TH	12TH	TOTAL
ALLISON ELEM	2	1	0	0	0	0	0	1	0	0	0	0	0	0	0	4
ANDREWS ELEM	0	0	0	0	0	0	1	0	0	0	0	0	0	0	0	1
BLACKSHEAR ELEM	0	0	0	0	0	1	0	0	0	0	0	0	0	0	0	1
BLANTON ELEM	0	0	0	1	0	1	0	1	0	0	0	0	0	0	0	3
BLAZIER ELEM	0	0	0	1	0	0	0	0	0	0	0	0	0	0	0	1
CAMPBELL ELEM	1	1	0	3	1	2	1	1	0	0	0	0	0	0	0	10
GOVALLE ELEM	0	6	5	1	4	0	0	5	0	0	0	0	0	0	0	21
GRAHAM ELEM	0	0	0	0	0	0	1	1	0	0	0	0	0	0	0	2
HARRIS ELEM	0	0	0	0	0	0	0	1	0	0	0	0	0	0	0	1
JORDAN ELEM	0	2	1	2	0	1	1	0	0	0	0	0	0	0	0	7
MAPLEWOOD ELEM	0	0	1	0	1	0	0	0	0	0	0	0	0	0	0	2
NORMAN-SIMS ELEM	1	1	3	2	3	0	3	0	0	0	0	0	0	0	0	13
OAK SPRINGS ELEM	0	1	1	0	0	0	2	0	0	0	0	0	0	0	0	4
ORTEGA ELEM	0	33	23	15	24	17	24	21	0	0	0	0	0	0	0	157
OUT OF DISTRICT	0	8	1	2	1	0	0	2	0	0	0	0	0	0	0	14
OVERTON ELEM	0	1	1	1	1	1	0	1	0	0	0	0	0	0	0	6
WINN ELEM	0	1	0	0	0	0	0	0	0	0	0	0	0	0	0	1
ZAVALA ELEM	0	1	0	0	0	0	0	0	0	0	0	0	0	0	0	1
ORTEGA ELEM TOTAL	4	56	36	28	35	23	33	34	0	0	0	0	0	0	0	249

Note: Details the distribution of students who ATTEND the designated school and the actual attendance zone of the students place of residence, by grade level.

AUSTIN ISD

Attend Incoming Report

OVERTON ELEM																
RESIDE	EE	PK	KG	1ST	2ND	3RD	4TH	5TH	6TH	7TH	8TH	9TH	10TH	11TH	12TH	TOTAL
ANDREWS ELEM	0	3	0	0	1	1	0	1	0	0	0	0	0	0	0	6
BARANOFF ELEM	0	1	0	0	0	0	0	0	0	0	0	0	0	0	0	1
BLANTON ELEM	0	0	0	1	0	0	0	0	0	0	0	0	0	0	0	1
BLAZIER ELEM	0	0	0	1	1	0	0	1	0	0	0	0	0	0	0	3
BROWN ELEM	0	0	0	0	0	0	1	0	0	0	0	0	0	0	0	1
DOSS ELEM	0	1	0	0	0	0	0	0	0	0	0	0	0	0	0	1
HARRIS ELEM	0	1	1	1	0	1	0	0	0	0	0	0	0	0	0	4
JORDAN ELEM	2	4	6	3	10	0	2	5	0	0	0	0	0	0	0	32
LINDER ELEM	0	0	0	0	0	0	0	1	0	0	0	0	0	0	0	1
MAPLEWOOD ELEM	0	0	1	0	0	0	0	0	0	0	0	0	0	0	0	1
NORMAN-SIMS ELEM	0	0	1	0	0	0	0	0	0	0	0	0	0	0	0	1
ORTEGA ELEM	0	0	0	1	1	0	1	0	0	0	0	0	0	0	0	3
OUT OF DISTRICT	0	11	11	7	8	3	4	5	0	0	0	0	0	0	0	49
OVERTON ELEM	2	43	42	48	53	40	43	44	0	0	0	0	0	0	0	315
PECAN SPRINGS ELEM	0	0	0	0	0	0	1	1	0	0	0	0	0	0	0	2
UNMATCHED	0	0	1	2	0	0	0	0	0	0	0	0	0	0	0	3
OVERTON ELEM TOTAL	4	64	63	64	74	45	52	58	0	0	0	0	0	0	0	424

Note: Details the distribution of students who ATTEND the designated school and the actual attendance zone of the students place of residence, by grade level.

AUSTIN ISD

Attend Incoming Report

PADRON ELEM																
RESIDE	EE	PK	KG	1ST	2ND	3RD	4TH	5TH	6TH	7TH	8TH	9TH	10TH	11TH	12TH	TOTAL
BALDWIN ELEM	0	0	0	0	0	0	1	0	0	0	0	0	0	0	0	1
BLANTON ELEM	0	0	0	0	0	0	1	0	0	0	0	0	0	0	0	1
BROWN ELEM	0	1	1	0	0	0	0	0	0	0	0	0	0	0	0	2
COOK ELEM	0	0	1	1	1	1	2	0	0	0	0	0	0	0	0	6
DAVIS ELEM	0	0	1	1	0	0	2	0	0	0	0	0	0	0	0	4
DOSS ELEM	0	1	0	1	0	2	0	0	0	0	0	0	0	0	0	4
GOVALLE ELEM	0	0	0	0	0	0	0	1	0	0	0	0	0	0	0	1
GRAHAM ELEM	0	0	0	0	0	1	0	0	0	0	0	0	0	0	0	1
GUERRERO THOMPSON ELEM	0	0	0	0	1	0	1	0	0	0	0	0	0	0	0	2
HART ELEM	0	0	0	0	0	1	0	0	0	0	0	0	0	0	0	1
HILL ELEM	0	2	0	0	0	0	0	0	0	0	0	0	0	0	0	2
MCBEE ELEM	0	1	2	0	1	2	1	0	0	0	0	0	0	0	0	7
OUT OF DISTRICT	0	4	2	2	4	0	1	5	0	0	0	0	0	0	0	18
PADRON ELEM	0	66	54	76	74	69	73	68	0	0	0	0	0	0	0	480
PILLOW ELEM	0	5	2	2	3	3	2	0	0	0	0	0	0	0	0	17
RIDGETOP ELEM	0	0	0	1	0	1	0	1	0	0	0	0	0	0	0	3
SUMMITT ELEM	0	2	1	0	1	0	0	1	0	0	0	0	0	0	0	5
UNMATCHED	0	0	1	2	2	1	0	3	0	0	0	0	0	0	0	9
WALNUT CREEK ELEM	0	1	0	0	0	0	0	1	0	0	0	0	0	0	0	2
WOOLDRIDGE ELEM	0	0	0	1	1	2	0	1	0	0	0	0	0	0	0	5
WOOTEN ELEM	0	0	0	1	1	0	0	1	0	0	0	0	0	0	0	3
PADRON ELEM TOTAL	0	83	65	88	89	83	84	82	0	0	0	0	0	0	0	574

Note: Details the distribution of students who ATTEND the designated school and the actual attendance zone of the students place of residence, by grade level.

AUSTIN ISD

Attend Incoming Report

PALM ELEM																
RESIDE	EE	PK	KG	1ST	2ND	3RD	4TH	5TH	6TH	7TH	8TH	9TH	10TH	11TH	12TH	TOTAL
BLAZIER ELEM	0	10	4	5	3	7	4	3	0	0	0	0	0	0	0	36
CASEY ELEM	0	0	1	1	0	0	0	0	0	0	0	0	0	0	0	2
HOUSTON ELEM	0	0	2	0	0	2	0	0	0	0	0	0	0	0	0	4
LANGFORD ELEM	0	3	4	1	3	0	4	2	0	0	0	0	0	0	0	17
LINDER ELEM	0	0	1	1	0	0	1	0	0	0	0	0	0	0	0	3
MATHEWS ELEM	0	1	0	0	0	0	0	0	0	0	0	0	0	0	0	1
MENCHACA ELEM	0	1	0	0	0	0	0	0	0	0	0	0	0	0	0	1
ODOM ELEM	0	0	0	0	1	0	1	0	0	0	0	0	0	0	0	2
OUT OF DISTRICT	0	6	0	4	1	4	3	1	0	0	0	0	0	0	0	19
OVERTON ELEM	0	0	0	1	0	0	0	0	0	0	0	0	0	0	0	1
PALM ELEM	0	40	36	31	37	29	27	30	0	0	0	0	0	0	0	230
PEREZ ELEM	0	3	1	2	3	2	2	2	0	0	0	0	0	0	0	15
RODRIGUEZ ELEM	0	0	0	0	0	1	0	0	0	0	0	0	0	0	0	1
UNMATCHED	0	1	0	0	2	2	1	0	0	0	0	0	0	0	0	6
WILLIAMS ELEM	0	0	1	0	0	0	1	0	0	0	0	0	0	0	0	2
PALM ELEM TOTAL	0	65	50	46	50	47	44	38	0	0	0	0	0	0	0	340

Note: Details the distribution of students who ATTEND the designated school and the actual attendance zone of the students place of residence, by grade level.

AUSTIN ISD

Attend Incoming Report

PATTON ELEM																
RESIDE	EE	PK	KG	1ST	2ND	3RD	4TH	5TH	6TH	7TH	8TH	9TH	10TH	11TH	12TH	TOTAL
BALDWIN ELEM	0	2	0	2	0	0	2	0	0	0	0	0	0	0	0	6
BARANOFF ELEM	0	0	0	0	0	0	0	1	0	0	0	0	0	0	0	1
BEAR CREEK ELEM	0	2	0	0	0	0	0	0	0	0	0	0	0	0	0	2
BLAZIER ELEM	0	0	1	1	1	0	0	0	0	0	0	0	0	0	0	3
BOONE ELEM	0	0	1	4	2	3	4	1	0	0	0	0	0	0	0	15
CASEY ELEM	0	1	2	0	0	2	0	0	0	0	0	0	0	0	0	5
CASIS ELEM	0	0	0	0	1	0	1	0	0	0	0	0	0	0	0	2
CLAYTON ELEM	0	0	0	0	0	0	0	1	0	0	0	0	0	0	0	1
COWAN ELEM	0	0	1	0	1	0	1	0	0	0	0	0	0	0	0	3
CUNNINGHAM ELEM	0	1	0	0	0	1	2	1	0	0	0	0	0	0	0	5
DAWSON ELEM	0	0	0	0	0	1	0	0	0	0	0	0	0	0	0	1
GALINDO ELEM	0	0	0	0	0	1	0	0	0	0	0	0	0	0	0	1
KIKER ELEM	0	1	0	0	0	0	0	0	0	0	0	0	0	0	0	1
KOCUREK ELEM	0	0	0	0	0	1	3	3	0	0	0	0	0	0	0	7
LINDER ELEM	0	0	0	0	0	1	0	1	0	0	0	0	0	0	0	2
MENCHACA ELEM	0	3	0	2	5	0	0	0	0	0	0	0	0	0	0	10
MILLS ELEM	0	1	0	1	0	0	2	3	0	0	0	0	0	0	0	7
OAK HILL ELEM	0	5	5	3	6	2	3	4	0	0	0	0	0	0	0	28
OUT OF DISTRICT	1	2	2	4	2	5	4	1	0	0	0	0	0	0	0	21
PALM ELEM	0	0	1	1	1	0	0	1	0	0	0	0	0	0	0	4
PATTON ELEM	6	56	91	120	77	106	104	90	0	0	0	0	0	0	0	650
PEREZ ELEM	0	0	0	0	0	1	0	1	0	0	0	0	0	0	0	2
PLEASANT HILL ELEM	0	0	0	0	0	0	1	0	0	0	0	0	0	0	0	1
RODRIGUEZ ELEM	0	0	0	1	1	0	0	1	0	0	0	0	0	0	0	3
ST ELMO ELEM	0	0	0	0	1	0	0	0	0	0	0	0	0	0	0	1
SUNSET VALLEY ELEM	0	0	0	0	1	0	2	0	0	0	0	0	0	0	0	3
UNMATCHED	0	2	0	0	0	0	0	1	0	0	0	0	0	0	0	3
WIDEN ELEM	0	0	0	1	1	0	1	0	0	0	0	0	0	0	0	3
WILLIAMS ELEM	0	1	0	1	1	0	0	1	0	0	0	0	0	0	0	4
PATTON ELEM TOTAL	7	77	104	141	101	124	130	111	0	0	0	0	0	0	0	795

Note: Details the distribution of students who ATTEND the designated school and the actual attendance zone of the students place of residence, by grade level.

AUSTIN ISD

Attend Incoming Report

PECAN SPRINGS ELEM																
RESIDE	EE	PK	KG	1ST	2ND	3RD	4TH	5TH	6TH	7TH	8TH	9TH	10TH	11TH	12TH	TOTAL
ANDREWS ELEM	0	0	0	1	1	0	1	0	0	0	0	0	0	0	0	3
BLACKSHEAR ELEM	0	0	0	0	0	0	1	0	0	0	0	0	0	0	0	1
BLANTON ELEM	1	0	1	1	2	1	1	1	0	0	0	0	0	0	0	8
BLAZIER ELEM	0	0	0	0	0	0	1	0	0	0	0	0	0	0	0	1
HARRIS ELEM	0	1	1	1	1	1	1	1	0	0	0	0	0	0	0	7
JORDAN ELEM	0	1	1	3	0	1	2	1	0	0	0	0	0	0	0	9
NORMAN-SIMS ELEM	0	2	3	2	1	1	1	0	0	0	0	0	0	0	0	10
ORTEGA ELEM	0	0	0	0	1	0	0	0	0	0	0	0	0	0	0	1
OUT OF DISTRICT	0	3	4	2	3	5	2	0	0	0	0	0	0	0	0	19
PADRON ELEM	0	0	1	0	0	0	0	0	0	0	0	0	0	0	0	1
PECAN SPRINGS ELEM	1	36	26	29	34	23	32	26	0	0	0	0	0	0	0	207
REILLY ELEM	0	0	0	0	0	0	1	0	0	0	0	0	0	0	0	1
RIDGETOP ELEM	0	1	0	0	0	1	0	0	0	0	0	0	0	0	0	2
UNMATCHED	0	4	1	1	1	0	1	1	0	0	0	0	0	0	0	9
WINN ELEM	0	1	0	0	2	1	4	1	0	0	0	0	0	0	0	9
WOOLDRIDGE ELEM	0	0	0	0	0	0	1	0	0	0	0	0	0	0	0	1
WOOTEN ELEM	0	2	0	0	0	0	0	0	0	0	0	0	0	0	0	2
PECAN SPRINGS ELEM TOTAL	2	51	38	40	46	34	49	31	0	0	0	0	0	0	0	291

Note: Details the distribution of students who ATTEND the designated school and the actual attendance zone of the students place of residence, by grade level.

AUSTIN ISD

Attend Incoming Report

PEREZ ELEM																
RESIDE	EE	PK	KG	1ST	2ND	3RD	4TH	5TH	6TH	7TH	8TH	9TH	10TH	11TH	12TH	TOTAL
BARANOFF ELEM	0	0	1	0	1	0	1	0	0	0	0	0	0	0	0	3
BLAZIER ELEM	0	2	1	2	4	3	2	3	0	0	0	0	0	0	0	17
CASEY ELEM	0	0	0	0	0	0	0	1	0	0	0	0	0	0	0	1
COWAN ELEM	0	0	1	0	0	0	1	0	0	0	0	0	0	0	0	2
HOUSTON ELEM	0	1	0	0	2	0	1	0	0	0	0	0	0	0	0	4
KOCUREK ELEM	0	0	0	0	0	0	1	0	0	0	0	0	0	0	0	1
LANGFORD ELEM	0	2	2	2	5	2	2	4	0	0	0	0	0	0	0	19
MENCHACA ELEM	0	1	0	0	1	1	0	1	0	0	0	0	0	0	0	4
OUT OF DISTRICT	0	9	5	1	5	1	6	2	0	0	0	0	0	0	0	29
PALM ELEM	0	1	0	0	1	0	1	0	0	0	0	0	0	0	0	3
PEREZ ELEM	0	44	47	43	48	47	55	43	0	0	0	0	0	0	0	327
PLEASANT HILL ELEM	0	0	1	0	0	0	1	1	0	0	0	0	0	0	0	3
RODRIGUEZ ELEM	0	0	0	0	0	1	0	1	0	0	0	0	0	0	0	2
UNMATCHED	0	0	0	1	0	1	0	0	0	0	0	0	0	0	0	2
WIDEN ELEM	0	1	0	0	1	4	0	2	0	0	0	0	0	0	0	8
WILLIAMS ELEM	0	1	0	0	0	0	0	1	0	0	0	0	0	0	0	2
PEREZ ELEM TOTAL	0	62	58	49	68	60	71	59	0	0	0	0	0	0	0	427

Note: Details the distribution of students who ATTEND the designated school and the actual attendance zone of the students place of residence, by grade level.

AUSTIN ISD

Attend Incoming Report

PICKLE ELEM																
RESIDE	EE	PK	KG	1ST	2ND	3RD	4TH	5TH	6TH	7TH	8TH	9TH	10TH	11TH	12TH	TOTAL
ANDREWS ELEM	0	0	2	0	4	2	2	1	0	0	0	0	0	0	0	11
BARRINGTON ELEM	1	0	0	1	0	0	0	0	0	0	0	0	0	0	0	2
BLAZIER ELEM	0	0	1	0	1	0	0	0	0	0	0	0	0	0	0	2
BROWN ELEM	0	0	1	2	0	1	0	1	0	0	0	0	0	0	0	5
GRAHAM ELEM	0	0	0	0	0	2	0	1	0	0	0	0	0	0	0	3
GUERRERO THOMPSON ELEM	0	0	0	0	0	1	0	1	0	0	0	0	0	0	0	2
HARRIS ELEM	0	1	0	0	1	0	0	1	0	0	0	0	0	0	0	3
JORDAN ELEM	0	0	0	1	0	0	1	0	0	0	0	0	0	0	0	2
MCBEE ELEM	0	0	0	0	0	1	0	0	0	0	0	0	0	0	0	1
NORMAN-SIMS ELEM	0	0	1	0	1	0	1	0	0	0	0	0	0	0	0	3
OUT OF DISTRICT	0	0	1	1	1	1	0	2	0	0	0	0	0	0	0	6
PECAN SPRINGS ELEM	0	1	0	1	0	0	0	0	0	0	0	0	0	0	0	2
PICKLE ELEM	0	30	28	36	46	36	42	46	0	0	0	0	0	0	0	264
REILLY ELEM	0	1	2	1	3	4	3	0	0	0	0	0	0	0	0	14
WINN ELEM	0	1	1	1	0	0	1	0	0	0	0	0	0	0	0	4
WOOLDRIDGE ELEM	0	0	0	1	0	1	0	0	0	0	0	0	0	0	0	2
WOOTEN ELEM	0	0	1	0	0	0	0	0	0	0	0	0	0	0	0	1
PICKLE ELEM TOTAL	1	34	38	45	57	49	50	53	0	0	0	0	0	0	0	327

Note: Details the distribution of students who ATTEND the designated school and the actual attendance zone of the students place of residence, by grade level.

AUSTIN ISD

Attend Incoming Report

RESIDE	PILLOW ELEM															
	EE	PK	KG	1ST	2ND	3RD	4TH	5TH	6TH	7TH	8TH	9TH	10TH	11TH	12TH	TOTAL
BRENTWOOD ELEM	0	0	1	0	0	0	0	0	0	0	0	0	0	0	0	1
COOK ELEM	0	1	1	0	0	1	0	0	0	0	0	0	0	0	0	3
DAVIS ELEM	0	2	0	1	1	2	0	0	0	0	0	0	0	0	0	6
DOSS ELEM	0	2	2	0	0	1	0	0	0	0	0	0	0	0	0	5
HART ELEM	0	0	0	1	1	0	3	0	0	0	0	0	0	0	0	5
HILL ELEM	0	1	1	0	1	0	0	0	0	0	0	0	0	0	0	3
JORDAN ELEM	0	0	0	0	0	0	1	0	0	0	0	0	0	0	0	1
MCBEE ELEM	0	0	0	0	0	0	0	1	0	0	0	0	0	0	0	1
OAK SPRINGS ELEM	0	0	0	1	1	0	0	0	0	0	0	0	0	0	0	2
OUT OF DISTRICT	0	2	4	5	3	6	1	4	0	0	0	0	0	0	0	25
PADRON ELEM	0	0	0	0	1	1	1	0	0	0	0	0	0	0	0	3
PECAN SPRINGS ELEM	0	0	0	0	1	0	0	0	0	0	0	0	0	0	0	1
PILLOW ELEM	2	54	40	46	39	45	40	44	0	0	0	0	0	0	0	310
RIDGETOP ELEM	0	0	1	0	1	0	0	1	0	0	0	0	0	0	0	3
SUMMITT ELEM	0	0	1	1	2	1	1	1	0	0	0	0	0	0	0	7
TRAVIS HEIGHTS ELEM	0	0	0	0	1	0	0	0	0	0	0	0	0	0	0	1
UNMATCHED	0	0	1	1	0	0	2	0	0	0	0	0	0	0	0	4
WOOLDRIDGE ELEM	0	0	0	0	3	1	2	0	0	0	0	0	0	0	0	6
WOOTEN ELEM	0	0	0	0	0	1	0	1	0	0	0	0	0	0	0	2
PILLOW ELEM TOTAL	2	62	52	56	55	59	51	52	0	0	0	0	0	0	0	389

Note: Details the distribution of students who ATTEND the designated school and the actual attendance zone of the students place of residence, by grade level.

AUSTIN ISD

Attend Incoming Report

PLEASANT HILL ELEM																
RESIDE	EE	PK	KG	1ST	2ND	3RD	4TH	5TH	6TH	7TH	8TH	9TH	10TH	11TH	12TH	TOTAL
BLANTON ELEM	0	0	0	1	0	1	1	0	0	0	0	0	0	0	0	3
BLAZIER ELEM	0	1	1	3	2	2	2	2	0	0	0	0	0	0	0	13
CASEY ELEM	0	1	0	0	1	2	1	1	0	0	0	0	0	0	0	6
CUNNINGHAM ELEM	0	0	1	0	0	0	0	1	0	0	0	0	0	0	0	2
GALINDO ELEM	0	1	0	0	2	1	0	0	0	0	0	0	0	0	0	4
HOUSTON ELEM	0	0	0	1	1	1	0	2	0	0	0	0	0	0	0	5
JORDAN ELEM	0	0	0	0	0	0	0	1	0	0	0	0	0	0	0	1
JOSLIN ELEM	0	0	0	0	1	0	1	0	0	0	0	0	0	0	0	2
KOCUREK ELEM	0	1	0	0	0	0	0	0	0	0	0	0	0	0	0	1
LANGFORD ELEM	1	0	1	2	1	1	1	2	0	0	0	0	0	0	0	9
MENCHACA ELEM	0	0	0	1	0	2	0	0	0	0	0	0	0	0	0	3
NORMAN-SIMS ELEM	0	0	0	0	0	0	1	0	0	0	0	0	0	0	0	1
ODOM ELEM	0	1	1	3	4	1	1	5	0	0	0	0	0	0	0	16
OUT OF DISTRICT	0	1	4	4	4	2	2	1	0	0	0	0	0	0	0	18
PEREZ ELEM	0	1	1	0	0	0	0	0	0	0	0	0	0	0	0	2
PLEASANT HILL ELEM	0	36	29	38	41	37	37	44	0	0	0	0	0	0	0	262
SANCHEZ ELEM	0	0	0	0	0	0	1	0	0	0	0	0	0	0	0	1
ST ELMO ELEM	0	0	0	0	0	0	1	0	0	0	0	0	0	0	0	1
SUNSET VALLEY ELEM	0	1	1	0	1	0	0	0	0	0	0	0	0	0	0	3
UNMATCHED	0	1	1	0	0	0	0	1	0	0	0	0	0	0	0	3
WIDEN ELEM	0	1	1	1	0	2	2	0	0	0	0	0	0	0	0	7
WILLIAMS ELEM	0	0	0	5	3	1	0	1	0	0	0	0	0	0	0	10
PLEASANT HILL ELEM TOTAL	1	46	41	59	61	53	51	61	0	0	0	0	0	0	0	373

Note: Details the distribution of students who ATTEND the designated school and the actual attendance zone of the students place of residence, by grade level.

AUSTIN ISD

Attend Incoming Report

REILLY ELEM																
RESIDE	EE	PK	KG	1ST	2ND	3RD	4TH	5TH	6TH	7TH	8TH	9TH	10TH	11TH	12TH	TOTAL
ANDREWS ELEM	0	0	2	3	0	1	1	0	0	0	0	0	0	0	0	7
BARRINGTON ELEM	0	0	1	1	0	1	0	0	0	0	0	0	0	0	0	3
BLACKSHEAR ELEM	0	1	0	0	0	0	0	0	0	0	0	0	0	0	0	1
BLANTON ELEM	0	3	2	1	1	2	1	0	0	0	0	0	0	0	0	10
BRENTWOOD ELEM	0	3	7	7	7	6	5	4	0	0	0	0	0	0	0	39
BROWN ELEM	0	3	3	0	2	2	1	1	0	0	0	0	0	0	0	12
CAMPBELL ELEM	0	2	1	0	0	0	1	0	0	0	0	0	0	0	0	4
CASEY ELEM	0	0	0	0	0	1	0	1	0	0	0	0	0	0	0	2
DAVIS ELEM	0	2	1	1	2	0	0	0	0	0	0	0	0	0	0	6
DOSS ELEM	0	2	0	2	0	0	0	1	0	0	0	0	0	0	0	5
GRAHAM ELEM	0	0	0	1	0	1	0	2	0	0	0	0	0	0	0	4
GULLETT ELEM	0	0	3	1	1	1	1	0	0	0	0	0	0	0	0	7
HARRIS ELEM	0	0	0	0	0	0	1	0	0	0	0	0	0	0	0	1
HART ELEM	0	0	1	0	1	0	0	0	0	0	0	0	0	0	0	2
HIGHLAND PARK ELEM	0	0	0	2	1	1	0	0	0	0	0	0	0	0	0	4
HILL ELEM	0	2	0	0	2	0	0	0	0	0	0	0	0	0	0	4
HOUSTON ELEM	0	0	0	0	0	0	1	0	0	0	0	0	0	0	0	1
JORDAN ELEM	0	0	2	1	0	0	1	0	0	0	0	0	0	0	0	4
LEE ELEM	0	0	1	0	0	0	0	0	0	0	0	0	0	0	0	1
MAPLEWOOD ELEM	0	0	3	3	3	3	1	0	0	0	0	0	0	0	0	13
MATHEWS ELEM	0	0	1	0	2	1	0	0	0	0	0	0	0	0	0	4
MCBEE ELEM	0	0	0	0	1	0	1	0	0	0	0	0	0	0	0	2
ORTEGA ELEM	0	0	1	0	2	2	1	0	0	0	0	0	0	0	0	6
OUT OF DISTRICT	0	9	4	10	5	3	7	5	0	0	0	0	0	0	0	43
PECAN SPRINGS ELEM	0	0	0	1	0	0	1	0	0	0	0	0	0	0	0	2
PICKLE ELEM	0	0	1	1	0	1	1	1	0	0	0	0	0	0	0	5
PILLOW ELEM	0	0	0	0	0	1	1	0	0	0	0	0	0	0	0	2
REILLY ELEM	0	17	20	21	18	16	13	13	0	0	0	0	0	0	0	118
RIDGETOP ELEM	0	1	1	1	1	0	0	0	0	0	0	0	0	0	0	4
SUMMITT ELEM	0	0	1	2	1	1	0	0	0	0	0	0	0	0	0	5
TRAVIS HEIGHTS ELEM	0	0	0	1	0	0	0	0	0	0	0	0	0	0	0	1
UNMATCHED	0	0	0	1	1	0	1	0	0	0	0	0	0	0	0	3
WALNUT CREEK ELEM	0	0	0	0	0	1	0	0	0	0	0	0	0	0	0	1

Note: Details the distribution of students who ATTEND the designated school and the actual attendance zone of the students place of residence, by grade level.

AUSTIN ISD

Attend Incoming Report

REILLY ELEM																
RESIDE	EE	PK	KG	1ST	2ND	3RD	4TH	5TH	6TH	7TH	8TH	9TH	10TH	11TH	12TH	TOTAL
WILLIAMS ELEM	0	1	0	0	0	0	0	1	0	0	0	0	0	0	0	2
WINN ELEM	0	0	0	1	0	0	0	0	0	0	0	0	0	0	0	1
WOOLDRIDGE ELEM	0	3	0	2	1	0	1	0	0	0	0	0	0	0	0	7
WOOTEN ELEM	0	0	2	2	0	1	1	2	0	0	0	0	0	0	0	8
REILLY ELEM TOTAL	0	49	58	66	52	46	42	31	0	0	0	0	0	0	0	344

Note: Details the distribution of students who ATTEND the designated school and the actual attendance zone of the students place of residence, by grade level.

AUSTIN ISD

Attend Incoming Report

RIDGETOP ELEM																
RESIDE	EE	PK	KG	1ST	2ND	3RD	4TH	5TH	6TH	7TH	8TH	9TH	10TH	11TH	12TH	TOTAL
ANDREWS ELEM	0	2	0	1	3	1	2	4	0	0	0	0	0	0	0	13
BLACKSHEAR ELEM	0	1	0	1	0	0	1	0	0	0	0	0	0	0	0	3
BLANTON ELEM	0	1	3	1	5	5	1	2	0	0	0	0	0	0	0	18
BLAZIER ELEM	0	0	0	1	1	0	0	0	0	0	0	0	0	0	0	2
BRENTWOOD ELEM	0	0	5	2	2	4	2	2	0	0	0	0	0	0	0	17
BROWN ELEM	0	0	0	1	0	0	1	0	0	0	0	0	0	0	0	2
BRYKER WOODS ELEM	0	0	1	1	1	1	0	0	0	0	0	0	0	0	0	4
CAMPBELL ELEM	0	0	0	3	0	1	1	2	0	0	0	0	0	0	0	7
CASIS ELEM	0	0	0	0	0	0	0	2	0	0	0	0	0	0	0	2
COOK ELEM	0	1	0	0	1	0	2	0	0	0	0	0	0	0	0	4
DAVIS ELEM	0	0	0	0	2	1	2	0	0	0	0	0	0	0	0	5
GOVALLE ELEM	0	0	0	1	0	0	2	0	0	0	0	0	0	0	0	3
GRAHAM ELEM	0	0	2	0	1	1	0	0	0	0	0	0	0	0	0	4
GULLETT ELEM	0	2	1	0	0	1	0	0	0	0	0	0	0	0	0	4
HARRIS ELEM	0	0	0	1	2	0	1	1	0	0	0	0	0	0	0	5
HART ELEM	0	0	2	1	1	2	1	2	0	0	0	0	0	0	0	9
HIGHLAND PARK ELEM	0	1	0	0	1	0	1	1	0	0	0	0	0	0	0	4
HILL ELEM	0	0	1	0	0	0	0	2	0	0	0	0	0	0	0	3
JORDAN ELEM	0	1	0	0	1	1	0	1	0	0	0	0	0	0	0	4
LANGFORD ELEM	0	1	0	0	0	1	0	0	0	0	0	0	0	0	0	2
LEE ELEM	0	2	4	2	0	0	3	0	0	0	0	0	0	0	0	11
MAPLEWOOD ELEM	0	3	5	4	7	2	6	7	0	0	0	0	0	0	0	34
NORMAN-SIMS ELEM	0	0	2	2	0	1	0	0	0	0	0	0	0	0	0	5
ORTEGA ELEM	0	0	1	3	1	2	0	2	0	0	0	0	0	0	0	9
OUT OF DISTRICT	0	5	6	5	4	6	2	7	0	0	0	0	0	0	0	35
PECAN SPRINGS ELEM	0	0	3	1	2	1	1	2	0	0	0	0	0	0	0	10
PICKLE ELEM	0	0	0	0	0	1	0	0	0	0	0	0	0	0	0	1
PILLOW ELEM	0	0	2	1	0	2	0	2	0	0	0	0	0	0	0	7
REILLY ELEM	0	0	1	1	0	1	0	0	0	0	0	0	0	0	0	3
RIDGETOP ELEM	0	15	13	12	28	17	14	10	0	0	0	0	0	0	0	109
RODRIGUEZ ELEM	0	0	0	0	0	1	0	0	0	0	0	0	0	0	0	1
SANCHEZ ELEM	0	0	0	0	0	1	0	0	0	0	0	0	0	0	0	1
SUMMITT ELEM	0	0	0	2	1	1	3	0	0	0	0	0	0	0	0	7
UNMATCHED	0	0	0	1	0	0	0	0	0	0	0	0	0	0	0	1

Note: Details the distribution of students who ATTEND the designated school and the actual attendance zone of the students place of residence, by grade level.

AUSTIN ISD

Attend Incoming Report

RIDGETOP ELEM																
RESIDE	EE	PK	KG	1ST	2ND	3RD	4TH	5TH	6TH	7TH	8TH	9TH	10TH	11TH	12TH	TOTAL
WALNUT CREEK ELEM	0	0	2	2	0	0	0	1	0	0	0	0	0	0	0	5
WINN ELEM	0	1	1	0	1	0	0	1	0	0	0	0	0	0	0	4
WOOLDRIDGE ELEM	0	2	1	2	0	0	0	0	0	0	0	0	0	0	0	5
WOOTEN ELEM	0	0	1	1	0	1	0	0	0	0	0	0	0	0	0	3
ZAVALA ELEM	0	0	1	0	0	0	0	0	0	0	0	0	0	0	0	1
RIDGETOP ELEM TOTAL	0	38	58	53	65	56	46	51	0	0	0	0	0	0	0	367
RODRIGUEZ ELEM																
RESIDE	EE	PK	KG	1ST	2ND	3RD	4TH	5TH	6TH	7TH	8TH	9TH	10TH	11TH	12TH	TOTAL
ANDREWS ELEM	0	0	1	0	0	0	0	0	0	0	0	0	0	0	0	1
BARRINGTON ELEM	0	0	0	1	0	0	0	0	0	0	0	0	0	0	0	1
BOONE ELEM	0	1	0	0	0	0	0	1	0	0	0	0	0	0	0	2
GALINDO ELEM	0	0	1	0	0	0	0	0	0	0	0	0	0	0	0	1
HOUSTON ELEM	0	0	3	1	1	2	4	2	0	0	0	0	0	0	0	13
KOCUREK ELEM	0	0	0	0	1	0	0	1	0	0	0	0	0	0	0	2
LANGFORD ELEM	0	1	0	0	0	1	1	1	0	0	0	0	0	0	0	4
LINDER ELEM	0	2	1	0	0	1	0	2	0	0	0	0	0	0	0	6
MENCHACA ELEM	0	1	0	0	0	0	1	0	0	0	0	0	0	0	0	2
OUT OF DISTRICT	0	10	3	3	1	1	0	3	0	0	0	0	0	0	0	21
PALM ELEM	1	0	0	0	0	0	0	0	0	0	0	0	0	0	0	1
PILLOW ELEM	0	0	0	0	1	0	0	0	0	0	0	0	0	0	0	1
PLEASANT HILL ELEM	0	1	1	0	0	0	1	0	0	0	0	0	0	0	0	3
RODRIGUEZ ELEM	3	45	49	48	38	35	31	34	0	0	0	0	0	0	0	283
SANCHEZ ELEM	1	0	0	0	1	0	0	0	0	0	0	0	0	0	0	2
UNMATCHED	0	1	0	1	0	0	0	0	0	0	0	0	0	0	0	2
WIDEN ELEM	0	1	1	1	0	0	1	1	0	0	0	0	0	0	0	5
RODRIGUEZ ELEM TOTAL	5	63	60	55	43	40	39	45	0	0	0	0	0	0	0	350

Note: Details the distribution of students who ATTEND the designated school and the actual attendance zone of the students place of residence, by grade level.

AUSTIN ISD

Attend Incoming Report

ROSEDALE SCHOOL																
RESIDE	EE	PK	KG	1ST	2ND	3RD	4TH	5TH	6TH	7TH	8TH	9TH	10TH	11TH	12TH	TOTAL
BARRINGTON ELEM	1	0	0	0	0	0	0	0	0	0	0	0	0	0	0	1
BARTON HILLS ELEM	0	0	1	0	0	0	0	0	0	0	0	0	0	0	0	1
BEAR CREEK ELEM	2	0	0	0	0	0	0	0	0	0	0	0	0	0	0	2
BLANTON ELEM	1	0	0	0	0	0	0	0	0	0	0	0	0	0	0	1
BRENTWOOD ELEM	1	0	0	0	0	0	0	0	0	0	0	0	0	0	0	1
BROWN ELEM	2	0	0	0	0	0	0	0	0	0	0	0	0	0	0	2
BRYKER WOODS ELEM	1	0	0	0	1	0	0	0	0	0	0	0	0	0	0	2
CASEY ELEM	4	0	0	0	0	0	0	0	0	0	0	0	0	0	0	4
DOSS ELEM	1	0	0	0	0	0	1	0	0	0	0	0	0	0	0	2
GULLETT ELEM	1	0	0	0	1	0	0	0	0	0	0	0	0	0	0	2
HART ELEM	1	0	0	0	0	0	0	0	0	0	0	0	0	0	0	1
LINDER ELEM	0	0	1	0	0	0	0	0	0	0	0	0	0	0	0	1
MAPLEWOOD ELEM	3	0	0	1	0	0	0	0	0	0	0	0	0	0	0	4
MCBEE ELEM	1	0	0	0	0	0	0	0	0	0	0	0	0	0	0	1
OAK HILL ELEM	2	0	0	0	0	0	0	0	0	0	0	0	0	0	0	2
ODOM ELEM	1	0	0	0	0	0	0	0	0	0	0	0	0	0	0	1
PATTON ELEM	1	0	0	0	0	0	0	0	0	0	0	0	0	0	0	1
PILLOW ELEM	0	0	1	0	0	0	0	0	0	0	0	0	0	0	0	1
REILLY ELEM	1	0	0	0	0	0	0	1	0	0	0	0	0	0	0	2
SUNSET VALLEY ELEM	0	0	0	0	0	1	0	0	0	0	0	0	0	0	0	1
WALNUT CREEK ELEM	0	0	0	0	0	0	1	0	0	0	0	0	0	0	0	1
WINN ELEM	1	0	0	0	0	0	0	0	0	0	0	0	0	0	0	1
ROSEDALE SCHOOL TOTAL	25	0	3	1	2	1	2	1	0	0	0	0	0	0	0	35

Note: Details the distribution of students who ATTEND the designated school and the actual attendance zone of the students place of residence, by grade level.

AUSTIN ISD

Attend Incoming Report

SANCHEZ ELEM																
RESIDE	EE	PK	KG	1ST	2ND	3RD	4TH	5TH	6TH	7TH	8TH	9TH	10TH	11TH	12TH	TOTAL
ALLISON ELEM	0	0	1	0	1	0	0	0	0	0	0	0	0	0	0	2
BLAZIER ELEM	0	0	0	0	0	1	0	3	0	0	0	0	0	0	0	4
GOVALLE ELEM	0	2	1	0	2	0	0	0	0	0	0	0	0	0	0	5
GULLETT ELEM	0	0	0	1	0	0	0	0	0	0	0	0	0	0	0	1
KOCUREK ELEM	0	0	1	0	1	0	0	0	0	0	0	0	0	0	0	2
LINDER ELEM	0	0	2	0	1	0	2	2	0	0	0	0	0	0	0	7
MATHEWS ELEM	0	0	1	1	1	0	1	0	0	0	0	0	0	0	0	4
MILLS ELEM	0	0	0	0	1	0	0	0	0	0	0	0	0	0	0	1
NORMAN-SIMS ELEM	0	0	0	0	1	0	0	0	0	0	0	0	0	0	0	1
OAK SPRINGS ELEM	0	1	0	0	0	0	0	0	0	0	0	0	0	0	0	1
ORTEGA ELEM	0	0	0	0	1	0	1	0	0	0	0	0	0	0	0	2
OUT OF DISTRICT	0	9	7	8	8	8	5	6	0	0	0	0	0	0	0	51
PEREZ ELEM	0	0	2	0	0	0	1	0	0	0	0	0	0	0	0	3
PLEASANT HILL ELEM	0	1	2	0	0	0	0	1	0	0	0	0	0	0	0	4
RODRIGUEZ ELEM	0	1	0	0	0	1	0	0	0	0	0	0	0	0	0	2
SANCHEZ ELEM	0	42	46	53	63	52	56	39	0	0	0	0	0	0	0	351
SUNSET VALLEY ELEM	0	0	0	1	0	0	0	0	0	0	0	0	0	0	0	1
TRAVIS HEIGHTS ELEM	0	2	0	0	0	2	0	0	0	0	0	0	0	0	0	4
ZAVALA ELEM	0	2	0	1	0	0	3	0	0	0	0	0	0	0	0	6
SANCHEZ ELEM TOTAL	0	60	63	65	80	64	69	51	0	0	0	0	0	0	0	452

Note: Details the distribution of students who ATTEND the designated school and the actual attendance zone of the students place of residence, by grade level.

AUSTIN ISD

Attend Incoming Report

ST ELMO ELEM																
RESIDE	EE	PK	KG	1ST	2ND	3RD	4TH	5TH	6TH	7TH	8TH	9TH	10TH	11TH	12TH	TOTAL
BLAZIER ELEM	0	0	1	0	1	1	1	0	0	0	0	0	0	0	0	4
BOONE ELEM	0	0	1	0	1	0	0	0	0	0	0	0	0	0	0	2
CASEY ELEM	0	1	0	1	0	0	1	1	0	0	0	0	0	0	0	4
CUNNINGHAM ELEM	0	0	0	1	0	0	0	0	0	0	0	0	0	0	0	1
GALINDO ELEM	0	1	0	1	2	2	2	1	0	0	0	0	0	0	0	9
HOUSTON ELEM	0	0	1	0	0	1	0	1	0	0	0	0	0	0	0	3
LANGFORD ELEM	0	0	0	1	0	1	1	1	0	0	0	0	0	0	0	4
LINDER ELEM	0	1	0	1	4	0	2	2	0	0	0	0	0	0	0	10
MATHEWS ELEM	0	1	0	0	0	0	0	0	0	0	0	0	0	0	0	1
MENCHACA ELEM	0	0	0	0	1	0	1	0	0	0	0	0	0	0	0	2
OAK HILL ELEM	0	0	0	1	1	0	0	1	0	0	0	0	0	0	0	3
ODOM ELEM	0	1	0	1	0	0	0	1	0	0	0	0	0	0	0	3
OUT OF DISTRICT	0	1	1	4	3	3	4	4	0	0	0	0	0	0	0	20
PECAN SPRINGS ELEM	0	0	0	0	0	1	0	0	0	0	0	0	0	0	0	1
PEREZ ELEM	0	0	3	1	0	0	2	1	0	0	0	0	0	0	0	7
PLEASANT HILL ELEM	0	1	0	2	0	0	1	1	0	0	0	0	0	0	0	5
RODRIGUEZ ELEM	0	0	0	0	0	1	0	0	0	0	0	0	0	0	0	1
SANCHEZ ELEM	0	0	0	0	0	0	0	1	0	0	0	0	0	0	0	1
ST ELMO ELEM	0	33	25	34	33	26	26	26	0	0	0	0	0	0	0	203
SUNSET VALLEY ELEM	0	0	0	0	0	0	1	1	0	0	0	0	0	0	0	2
UNMATCHED	0	1	0	1	1	0	1	0	0	0	0	0	0	0	0	4
WIDEN ELEM	0	0	1	0	0	2	1	0	0	0	0	0	0	0	0	4
WILLIAMS ELEM	0	1	1	1	2	0	0	1	0	0	0	0	0	0	0	6
WINN ELEM	0	0	0	0	0	0	0	1	0	0	0	0	0	0	0	1
ZILKER ELEM	0	0	0	1	0	0	0	0	0	0	0	0	0	0	0	1
ST ELMO ELEM TOTAL	0	42	34	51	49	38	44	44	0	0	0	0	0	0	0	302

Note: Details the distribution of students who ATTEND the designated school and the actual attendance zone of the students place of residence, by grade level.

AUSTIN ISD

Attend Incoming Report

SUMMITT ELEM																
RESIDE	EE	PK	KG	1ST	2ND	3RD	4TH	5TH	6TH	7TH	8TH	9TH	10TH	11TH	12TH	TOTAL
BLANTON ELEM	0	1	0	0	2	0	1	0	0	0	0	0	0	0	0	4
BRENTWOOD ELEM	0	0	0	1	0	0	0	0	0	0	0	0	0	0	0	1
BROWN ELEM	0	0	1	0	0	1	0	4	0	0	0	0	0	0	0	6
COOK ELEM	0	0	0	0	0	2	0	1	0	0	0	0	0	0	0	3
DAVIS ELEM	0	1	0	0	1	0	0	1	0	0	0	0	0	0	0	3
GRAHAM ELEM	0	1	0	1	0	1	1	1	0	0	0	0	0	0	0	5
GULLETT ELEM	0	0	0	0	0	1	0	0	0	0	0	0	0	0	0	1
HART ELEM	0	1	0	0	1	0	1	0	0	0	0	0	0	0	0	3
HILL ELEM	0	1	0	1	1	0	0	1	0	0	0	0	0	0	0	4
MCBEE ELEM	0	0	0	0	1	1	0	1	0	0	0	0	0	0	0	3
MENCHACA ELEM	0	0	0	1	0	0	0	0	0	0	0	0	0	0	0	1
OUT OF DISTRICT	0	26	24	27	28	20	21	17	0	0	0	0	0	0	0	163
PECAN SPRINGS ELEM	0	0	0	0	0	0	1	0	0	0	0	0	0	0	0	1
PILLOW ELEM	0	0	3	0	0	5	4	1	0	0	0	0	0	0	0	13
SUMMITT ELEM	4	40	66	82	74	100	82	86	0	0	0	0	0	0	0	534
UNMATCHED	0	1	1	1	0	0	0	0	0	0	0	0	0	0	0	3
WALNUT CREEK ELEM	0	0	1	1	0	1	1	0	0	0	0	0	0	0	0	4
WOOLDRIDGE ELEM	0	1	1	0	1	1	2	2	0	0	0	0	0	0	0	8
WOOTEN ELEM	0	0	1	0	0	0	0	0	0	0	0	0	0	0	0	1
SUMMITT ELEM TOTAL	4	73	98	115	109	133	114	115	0	0	0	0	0	0	0	761

Note: Details the distribution of students who ATTEND the designated school and the actual attendance zone of the students place of residence, by grade level.

AUSTIN ISD

Attend Incoming Report

SUNSET VALLEY ELEM																
RESIDE	EE	PK	KG	1ST	2ND	3RD	4TH	5TH	6TH	7TH	8TH	9TH	10TH	11TH	12TH	TOTAL
BALDWIN ELEM	0	1	1	0	1	0	4	0	0	0	0	0	0	0	0	7
BARANOFF ELEM	0	3	2	0	3	0	1	1	0	0	0	0	0	0	0	10
BARTON HILLS ELEM	0	1	0	0	0	0	0	0	0	0	0	0	0	0	0	1
BLAZIER ELEM	0	1	2	0	0	0	1	0	0	0	0	0	0	0	0	4
BOONE ELEM	0	2	2	2	5	3	1	1	0	0	0	0	0	0	0	16
CASEY ELEM	0	0	3	1	0	3	1	0	0	0	0	0	0	0	0	8
CLAYTON ELEM	0	0	1	1	1	1	1	0	0	0	0	0	0	0	0	5
COWAN ELEM	0	4	0	3	3	3	2	1	0	0	0	0	0	0	0	16
CUNNINGHAM ELEM	0	4	3	3	3	4	5	3	0	0	0	0	0	0	0	25
GALINDO ELEM	0	0	0	0	1	0	1	0	0	0	0	0	0	0	0	2
HOUSTON ELEM	0	0	0	0	0	1	0	0	0	0	0	0	0	0	0	1
JOSLIN ELEM	0	2	1	2	1	1	1	0	0	0	0	0	0	0	0	8
KIKER ELEM	0	2	1	1	1	1	2	1	0	0	0	0	0	0	0	9
KOCUREK ELEM	0	1	5	0	2	5	2	0	0	0	0	0	0	0	0	15
LINDER ELEM	0	0	0	0	0	1	0	1	0	0	0	0	0	0	0	2
MENCHACA ELEM	0	0	2	2	1	3	1	1	0	0	0	0	0	0	0	10
MILLS ELEM	0	2	4	3	2	1	0	2	0	0	0	0	0	0	0	14
OAK HILL ELEM	0	8	5	2	6	1	2	2	0	0	0	0	0	0	0	26
ODOM ELEM	0	1	3	4	0	0	1	3	0	0	0	0	0	0	0	12
OUT OF DISTRICT	0	6	1	5	2	6	2	5	0	0	0	0	0	0	0	27
PATTON ELEM	0	6	2	7	6	3	8	3	0	0	0	0	0	0	0	35
PEREZ ELEM	0	0	0	0	0	1	0	0	0	0	0	0	0	0	0	1
PILLOW ELEM	0	0	0	0	0	1	0	0	0	0	0	0	0	0	0	1
PLEASANT HILL ELEM	0	0	0	0	1	0	0	1	0	0	0	0	0	0	0	2
ST ELMO ELEM	0	0	1	1	0	0	1	0	0	0	0	0	0	0	0	3
SUNSET VALLEY ELEM	0	22	25	39	27	28	17	23	0	0	0	0	0	0	0	181
TRAVIS HEIGHTS ELEM	0	0	0	0	0	0	1	0	0	0	0	0	0	0	0	1
WALNUT CREEK ELEM	0	0	0	2	0	0	0	0	0	0	0	0	0	0	0	2
WILLIAMS ELEM	0	0	0	0	1	2	0	1	0	0	0	0	0	0	0	4
SUNSET VALLEY ELEM TOTAL	0	66	64	78	67	69	55	49	0	0	0	0	0	0	0	448

Note: Details the distribution of students who ATTEND the designated school and the actual attendance zone of the students place of residence, by grade level.

AUSTIN ISD

Attend Incoming Report

TRAVIS HEIGHTS ELEM																
RESIDE	EE	PK	KG	1ST	2ND	3RD	4TH	5TH	6TH	7TH	8TH	9TH	10TH	11TH	12TH	TOTAL
ALLISON ELEM	0	0	1	0	0	1	1	0	0	0	0	0	0	0	0	3
BECKER ELEM	0	0	1	0	0	0	0	1	0	0	0	0	0	0	0	2
BLANTON ELEM	0	0	0	0	0	0	1	1	0	0	0	0	0	0	0	2
BLAZIER ELEM	0	2	1	2	0	1	2	2	0	0	0	0	0	0	0	10
BRENTWOOD ELEM	0	0	1	0	0	0	0	0	0	0	0	0	0	0	0	1
CASEY ELEM	0	0	0	0	0	0	2	0	0	0	0	0	0	0	0	2
CUNNINGHAM ELEM	0	1	0	0	0	0	0	0	0	0	0	0	0	0	0	1
DAWSON ELEM	0	0	0	1	0	0	0	1	0	0	0	0	0	0	0	2
GALINDO ELEM	0	1	2	1	1	2	2	0	0	0	0	0	0	0	0	9
GOVALLE ELEM	0	0	0	0	0	0	1	0	0	0	0	0	0	0	0	1
HOUSTON ELEM	0	0	0	0	0	0	1	0	0	0	0	0	0	0	0	1
JOSLIN ELEM	0	0	0	0	0	0	2	0	0	0	0	0	0	0	0	2
KOCUREK ELEM	0	0	0	0	0	0	1	0	0	0	0	0	0	0	0	1
LANGFORD ELEM	0	0	1	1	0	0	1	1	0	0	0	0	0	0	0	4
LINDER ELEM	0	1	6	2	3	3	4	7	0	0	0	0	0	0	0	26
MAPLEWOOD ELEM	0	0	0	0	0	0	1	0	0	0	0	0	0	0	0	1
MATHEWS ELEM	0	1	0	0	0	0	0	0	0	0	0	0	0	0	0	1
MENCHACA ELEM	0	0	0	0	1	0	0	0	0	0	0	0	0	0	0	1
OAK HILL ELEM	0	0	0	1	0	0	1	0	0	0	0	0	0	0	0	2
ODOM ELEM	0	0	1	1	1	0	0	0	0	0	0	0	0	0	0	3
OUT OF DISTRICT	0	5	2	6	4	2	6	3	0	0	0	0	0	0	0	28
PEREZ ELEM	0	2	1	0	0	0	0	2	0	0	0	0	0	0	0	5
PLEASANT HILL ELEM	0	0	0	0	0	2	0	1	0	0	0	0	0	0	0	3
RODRIGUEZ ELEM	0	1	0	0	0	1	0	0	0	0	0	0	0	0	0	2
SANCHEZ ELEM	0	0	0	0	1	0	0	1	0	0	0	0	0	0	0	2
ST ELMO ELEM	0	0	0	0	1	1	0	2	0	0	0	0	0	0	0	4
TRAVIS HEIGHTS ELEM	1	49	60	66	53	64	36	48	0	0	0	0	0	0	0	377
UNMATCHED	0	1	0	1	0	0	0	0	0	0	0	0	0	0	0	2
WIDEN ELEM	0	0	1	0	2	0	0	1	0	0	0	0	0	0	0	4
WILLIAMS ELEM	0	0	0	0	2	0	1	0	0	0	0	0	0	0	0	3
WOOLDRIDGE ELEM	0	1	0	0	0	0	0	0	0	0	0	0	0	0	0	1
ZAVALA ELEM	0	0	0	0	1	0	0	1	0	0	0	0	0	0	0	2
ZILKER ELEM	0	0	0	0	0	0	2	0	0	0	0	0	0	0	0	2
TRAVIS HEIGHTS ELEM TOTAL	1	65	78	82	70	77	65	72	0	0	0	0	0	0	0	510

Note: Details the distribution of students who ATTEND the designated school and the actual attendance zone of the students place of residence, by grade level.

AUSTIN ISD

Attend Incoming Report

UPHAUS EARLY CHILDHOOD CENTER																
RESIDE	EE	PK	KG	1ST	2ND	3RD	4TH	5TH	6TH	7TH	8TH	9TH	10TH	11TH	12TH	TOTAL
ALLISON ELEM	0	2	0	0	0	0	0	0	0	0	0	0	0	0	0	2
BARANOFF ELEM	0	1	0	0	0	0	0	0	0	0	0	0	0	0	0	1
BLAZIER ELEM	5	97	18	0	0	0	0	0	0	0	0	0	0	0	0	120
BOONE ELEM	0	1	1	0	0	0	0	0	0	0	0	0	0	0	0	2
CASEY ELEM	0	2	1	0	0	0	0	0	0	0	0	0	0	0	0	3
DAVIS ELEM	0	1	0	0	0	0	0	0	0	0	0	0	0	0	0	1
GALINDO ELEM	0	4	1	0	0	0	0	0	0	0	0	0	0	0	0	5
GOVALLE ELEM	0	1	0	0	0	0	0	0	0	0	0	0	0	0	0	1
HOUSTON ELEM	0	15	5	0	0	0	0	0	0	0	0	0	0	0	0	20
KOCUREK ELEM	0	1	1	0	0	0	0	0	0	0	0	0	0	0	0	2
LANGFORD ELEM	1	4	0	0	0	0	0	0	0	0	0	0	0	0	0	5
LINDER ELEM	1	24	4	0	0	0	0	0	0	0	0	0	0	0	0	29
MENCHACA ELEM	0	7	3	0	0	0	0	0	0	0	0	0	0	0	0	10
ODOM ELEM	0	1	0	0	0	0	0	0	0	0	0	0	0	0	0	1
OUT OF DISTRICT	0	37	6	0	0	0	0	0	0	0	0	0	0	0	0	43
PADRON ELEM	0	1	0	0	0	0	0	0	0	0	0	0	0	0	0	1
PALM ELEM	0	1	0	0	0	0	0	0	0	0	0	0	0	0	0	1
PEREZ ELEM	1	5	1	0	0	0	0	0	0	0	0	0	0	0	0	7
PLEASANT HILL ELEM	0	5	2	0	0	0	0	0	0	0	0	0	0	0	0	7
RODRIGUEZ ELEM	0	12	2	0	0	0	0	0	0	0	0	0	0	0	0	14
SANCHEZ ELEM	0	0	2	0	0	0	0	0	0	0	0	0	0	0	0	2
SUNSET VALLEY ELEM	0	0	1	0	0	0	0	0	0	0	0	0	0	0	0	1
TRAVIS HEIGHTS ELEM	0	0	1	0	0	0	0	0	0	0	0	0	0	0	0	1
UNMATCHED	0	2	0	0	0	0	0	0	0	0	0	0	0	0	0	2
WIDEN ELEM	0	1	3	0	0	0	0	0	0	0	0	0	0	0	0	4
UPHAUS EARLY CHILDHOOD CENTER TOTAL	8	225	52	0	0	0	0	0	0	0	0	0	0	0	0	285

Note: Details the distribution of students who ATTEND the designated school and the actual attendance zone of the students place of residence, by grade level.

AUSTIN ISD

Attend Incoming Report

WALNUT CREEK ELEM																
RESIDE	EE	PK	KG	1ST	2ND	3RD	4TH	5TH	6TH	7TH	8TH	9TH	10TH	11TH	12TH	TOTAL
BARRINGTON ELEM	0	0	0	0	0	1	1	0	0	0	0	0	0	0	0	2
BROWN ELEM	0	0	0	1	1	0	0	0	0	0	0	0	0	0	0	2
COOK ELEM	0	0	0	1	0	1	0	0	0	0	0	0	0	0	0	2
GRAHAM ELEM	0	1	0	3	1	1	0	2	0	0	0	0	0	0	0	8
GUERRERO THOMPSON ELEM	0	1	0	2	0	2	0	1	0	0	0	0	0	0	0	6
HART ELEM	0	7	2	0	2	0	3	0	0	0	0	0	0	0	0	14
JORDAN ELEM	0	0	0	0	0	0	1	0	0	0	0	0	0	0	0	1
MCBEE ELEM	0	1	2	0	1	2	1	3	0	0	0	0	0	0	0	10
OUT OF DISTRICT	0	4	4	4	0	1	3	3	0	0	0	0	0	0	0	19
PADRON ELEM	0	0	0	0	0	0	0	1	0	0	0	0	0	0	0	1
PEREZ ELEM	0	0	0	1	0	0	0	0	0	0	0	0	0	0	0	1
PILLOW ELEM	0	1	1	0	0	0	0	0	0	0	0	0	0	0	0	2
REILLY ELEM	0	0	0	0	0	0	1	0	0	0	0	0	0	0	0	1
UNMATCHED	0	1	0	1	1	0	0	1	0	0	0	0	0	0	0	4
WALNUT CREEK ELEM	0	69	66	79	70	67	65	55	0	0	0	0	0	0	0	471
WOOLDRIDGE ELEM	0	0	0	0	0	1	0	0	0	0	0	0	0	0	0	1
WALNUT CREEK ELEM TOTAL	0	85	75	92	76	76	75	66	0	0	0	0	0	0	0	545

Note: Details the distribution of students who ATTEND the designated school and the actual attendance zone of the students place of residence, by grade level.

AUSTIN ISD

Attend Incoming Report

WIDEN ELEM																
RESIDE	EE	PK	KG	1ST	2ND	3RD	4TH	5TH	6TH	7TH	8TH	9TH	10TH	11TH	12TH	TOTAL
BLAZIER ELEM	1	1	2	1	0	0	1	1	0	0	0	0	0	0	0	7
CUNNINGHAM ELEM	0	0	1	0	1	0	0	0	0	0	0	0	0	0	0	2
HOUSTON ELEM	0	0	1	1	1	2	1	0	0	0	0	0	0	0	0	6
JORDAN ELEM	0	0	0	0	0	0	0	1	0	0	0	0	0	0	0	1
KOCUREK ELEM	0	1	0	1	0	0	0	0	0	0	0	0	0	0	0	2
LANGFORD ELEM	0	0	0	0	0	3	2	0	0	0	0	0	0	0	0	5
ODOM ELEM	0	0	1	1	1	0	2	0	0	0	0	0	0	0	0	5
OUT OF DISTRICT	0	2	6	5	3	7	2	4	0	0	0	0	0	0	0	29
PALM ELEM	0	1	2	1	2	2	0	0	0	0	0	0	0	0	0	8
PEREZ ELEM	0	0	0	0	0	0	1	1	0	0	0	0	0	0	0	2
RODRIGUEZ ELEM	0	1	3	3	3	4	2	0	0	0	0	0	0	0	0	16
SUNSET VALLEY ELEM	0	0	0	0	0	0	0	1	0	0	0	0	0	0	0	1
UNMATCHED	0	1	0	1	0	0	0	0	0	0	0	0	0	0	0	2
WIDEN ELEM	1	42	35	45	43	28	49	27	0	0	0	0	0	0	0	270
WIDEN ELEM TOTAL	2	49	51	59	54	46	60	35	0	0	0	0	0	0	0	356

Note: Details the distribution of students who ATTEND the designated school and the actual attendance zone of the students place of residence, by grade level.

AUSTIN ISD

Attend Incoming Report

WILLIAMS ELEM																
RESIDE	EE	PK	KG	1ST	2ND	3RD	4TH	5TH	6TH	7TH	8TH	9TH	10TH	11TH	12TH	TOTAL
BLAZIER ELEM	0	1	0	0	2	2	1	0	0	0	0	0	0	0	0	6
BOONE ELEM	0	0	0	0	0	1	0	0	0	0	0	0	0	0	0	1
CASEY ELEM	0	1	2	2	4	2	2	1	0	0	0	0	0	0	0	14
CUNNINGHAM ELEM	0	1	0	0	1	0	0	0	0	0	0	0	0	0	0	2
JORDAN ELEM	0	1	0	0	0	0	0	0	0	0	0	0	0	0	0	1
KOCUREK ELEM	0	0	1	0	1	1	1	0	0	0	0	0	0	0	0	4
MENCHACA ELEM	0	1	2	1	1	1	4	2	0	0	0	0	0	0	0	12
ODOM ELEM	0	1	0	1	1	0	2	0	0	0	0	0	0	0	0	5
OUT OF DISTRICT	0	2	1	2	1	0	1	1	0	0	0	0	0	0	0	8
PEREZ ELEM	0	0	0	2	1	2	1	0	0	0	0	0	0	0	0	6
PLEASANT HILL ELEM	0	0	1	2	3	2	2	4	0	0	0	0	0	0	0	14
RODRIGUEZ ELEM	1	0	0	1	0	0	0	1	0	0	0	0	0	0	0	3
ST ELMO ELEM	0	0	0	0	0	0	0	1	0	0	0	0	0	0	0	1
SUNSET VALLEY ELEM	0	0	1	0	0	0	0	2	0	0	0	0	0	0	0	3
UNMATCHED	0	0	1	0	1	1	0	1	0	0	0	0	0	0	0	4
WIDEN ELEM	0	0	1	0	0	0	0	0	0	0	0	0	0	0	0	1
WILLIAMS ELEM	2	38	45	56	38	41	40	41	0	0	0	0	0	0	0	301
WILLIAMS ELEM TOTAL	3	46	55	67	54	53	54	54	0	0	0	0	0	0	0	386

Note: Details the distribution of students who ATTEND the designated school and the actual attendance zone of the students place of residence, by grade level.

AUSTIN ISD

Attend Incoming Report

WINN ELEM																
RESIDE	EE	PK	KG	1ST	2ND	3RD	4TH	5TH	6TH	7TH	8TH	9TH	10TH	11TH	12TH	TOTAL
ANDREWS ELEM	1	0	2	1	1	0	0	0	0	0	0	0	0	0	0	5
BLANTON ELEM	0	1	2	0	4	0	1	1	0	0	0	0	0	0	0	9
BRENTWOOD ELEM	0	1	0	0	0	0	0	0	0	0	0	0	0	0	0	1
CAMPBELL ELEM	0	0	0	0	1	1	0	0	0	0	0	0	0	0	0	2
GRAHAM ELEM	0	0	1	0	0	1	0	0	0	0	0	0	0	0	0	2
HARRIS ELEM	0	0	0	1	0	2	2	1	0	0	0	0	0	0	0	6
HART ELEM	0	0	0	0	0	1	0	1	0	0	0	0	0	0	0	2
JORDAN ELEM	1	4	5	5	0	4	1	0	0	0	0	0	0	0	0	20
LANGFORD ELEM	0	0	1	0	0	0	0	0	0	0	0	0	0	0	0	1
LINDER ELEM	0	0	0	0	0	0	0	1	0	0	0	0	0	0	0	1
MAPLEWOOD ELEM	0	1	2	0	1	0	1	0	0	0	0	0	0	0	0	5
NORMAN-SIMS ELEM	0	0	0	2	1	0	1	0	0	0	0	0	0	0	0	4
OAK SPRINGS ELEM	0	1	0	0	0	0	0	1	0	0	0	0	0	0	0	2
ORTEGA ELEM	0	1	0	0	1	1	1	1	0	0	0	0	0	0	0	5
OUT OF DISTRICT	0	9	4	7	2	3	2	0	0	0	0	0	0	0	0	27
OVERTON ELEM	0	2	0	1	0	0	1	0	0	0	0	0	0	0	0	4
PECAN SPRINGS ELEM	0	2	6	5	4	5	2	3	0	0	0	0	0	0	0	27
PILLOW ELEM	0	1	1	0	0	0	0	0	0	0	0	0	0	0	0	2
UNMATCHED	0	0	1	0	0	1	0	0	0	0	0	0	0	0	0	2
WALNUT CREEK ELEM	0	0	1	0	0	1	0	0	0	0	0	0	0	0	0	2
WINN ELEM	1	25	19	24	20	13	13	17	0	0	0	0	0	0	0	132
WOOLDRIDGE ELEM	0	0	0	0	0	1	0	0	0	0	0	0	0	0	0	1
WOOTEN ELEM	0	0	2	0	0	0	0	0	0	0	0	0	0	0	0	2
WINN ELEM TOTAL	3	48	47	46	35	34	25	26	0	0	0	0	0	0	0	264

Note: Details the distribution of students who ATTEND the designated school and the actual attendance zone of the students place of residence, by grade level.

AUSTIN ISD

Attend Incoming Report

WOOLDRIDGE ELEM																
RESIDE	EE	PK	KG	1ST	2ND	3RD	4TH	5TH	6TH	7TH	8TH	9TH	10TH	11TH	12TH	TOTAL
BARRINGTON ELEM	0	0	3	0	0	1	0	1	0	0	0	0	0	0	0	5
BROWN ELEM	1	0	1	0	0	1	1	0	0	0	0	0	0	0	0	4
COOK ELEM	1	1	2	1	1	2	1	0	0	0	0	0	0	0	0	9
DOSS ELEM	0	0	0	0	0	0	0	1	0	0	0	0	0	0	0	1
GOVALLE ELEM	0	0	1	0	0	0	0	0	0	0	0	0	0	0	0	1
GRAHAM ELEM	0	0	0	1	0	1	2	1	0	0	0	0	0	0	0	5
GUERRERO THOMPSON ELEM	0	1	0	1	1	2	1	1	0	0	0	0	0	0	0	7
HART ELEM	0	1	0	0	0	2	0	0	0	0	0	0	0	0	0	3
JORDAN ELEM	0	0	0	0	0	0	0	1	0	0	0	0	0	0	0	1
MCBEE ELEM	0	1	0	2	1	3	0	2	0	0	0	0	0	0	0	9
OUT OF DISTRICT	0	2	2	0	1	0	0	0	0	0	0	0	0	0	0	5
PADRON ELEM	0	3	4	3	3	4	2	5	0	0	0	0	0	0	0	24
PILLOW ELEM	0	0	0	0	0	0	2	0	0	0	0	0	0	0	0	2
SUMMITT ELEM	0	0	0	0	0	0	0	1	0	0	0	0	0	0	0	1
UNMATCHED	0	0	0	0	1	1	0	0	0	0	0	0	0	0	0	2
WINN ELEM	0	0	1	0	0	0	0	0	0	0	0	0	0	0	0	1
WOOLDRIDGE ELEM	0	44	48	52	47	55	69	55	0	0	0	0	0	0	0	370
WOOTEN ELEM	0	1	1	0	0	0	2	1	0	0	0	0	0	0	0	5
WOOLDRIDGE ELEM TOTAL	2	54	63	60	55	72	80	69	0	0	0	0	0	0	0	455

Note: Details the distribution of students who ATTEND the designated school and the actual attendance zone of the students place of residence, by grade level.

AUSTIN ISD

Attend Incoming Report

WOOTEN ELEM																
RESIDE	EE	PK	KG	1ST	2ND	3RD	4TH	5TH	6TH	7TH	8TH	9TH	10TH	11TH	12TH	TOTAL
BLAZIER ELEM	0	1	0	0	0	0	0	0	0	0	0	0	0	0	0	1
BRENTWOOD ELEM	1	2	0	0	0	0	0	0	0	0	0	0	0	0	0	3
BROWN ELEM	0	0	1	2	0	0	1	1	0	0	0	0	0	0	0	5
COOK ELEM	0	0	0	0	1	0	0	0	0	0	0	0	0	0	0	1
DAVIS ELEM	0	0	0	1	1	0	0	0	0	0	0	0	0	0	0	2
DOSS ELEM	1	0	0	0	1	0	0	0	0	0	0	0	0	0	0	2
HILL ELEM	0	1	0	0	0	0	0	0	0	0	0	0	0	0	0	1
JORDAN ELEM	0	0	0	0	0	0	0	1	0	0	0	0	0	0	0	1
MCBEE ELEM	0	1	0	1	1	0	0	3	0	0	0	0	0	0	0	6
OUT OF DISTRICT	0	7	0	5	1	3	3	2	0	0	0	0	0	0	0	21
PADRON ELEM	0	0	0	2	0	0	1	0	0	0	0	0	0	0	0	3
PECAN SPRINGS ELEM	0	0	0	1	0	1	0	0	0	0	0	0	0	0	0	2
PILLOW ELEM	0	2	1	0	0	2	0	0	0	0	0	0	0	0	0	5
REILLY ELEM	0	0	1	0	0	1	0	0	0	0	0	0	0	0	0	2
RIDGETOP ELEM	0	0	0	0	0	0	1	0	0	0	0	0	0	0	0	1
SUMMITT ELEM	0	2	0	0	0	0	0	1	0	0	0	0	0	0	0	3
UNMATCHED	0	0	0	0	0	0	0	1	0	0	0	0	0	0	0	1
WALNUT CREEK ELEM	0	1	0	1	0	0	1	0	0	0	0	0	0	0	0	3
WOOLDRIDGE ELEM	0	0	3	0	3	2	2	0	0	0	0	0	0	0	0	10
WOOTEN ELEM	1	34	45	48	40	37	33	36	0	0	0	0	0	0	0	274
WOOTEN ELEM TOTAL	3	51	51	61	48	46	42	45	0	0	0	0	0	0	0	347

Note: Details the distribution of students who ATTEND the designated school and the actual attendance zone of the students place of residence, by grade level.

AUSTIN ISD

Attend Incoming Report

ZAVALA ELEM																
RESIDE	EE	PK	KG	1ST	2ND	3RD	4TH	5TH	6TH	7TH	8TH	9TH	10TH	11TH	12TH	TOTAL
ALLISON ELEM	0	0	1	0	0	1	3	2	0	0	0	0	0	0	0	7
BECKER ELEM	0	1	0	0	0	0	1	0	0	0	0	0	0	0	0	2
BLACKSHEAR ELEM	0	0	1	0	0	2	0	0	0	0	0	0	0	0	0	3
BLANTON ELEM	0	0	0	0	0	0	0	1	0	0	0	0	0	0	0	1
BLAZIER ELEM	0	0	0	0	0	1	0	0	0	0	0	0	0	0	0	1
CAMPBELL ELEM	0	0	0	0	1	2	1	1	0	0	0	0	0	0	0	5
DAWSON ELEM	0	0	0	0	0	0	1	0	0	0	0	0	0	0	0	1
GOVALLE ELEM	0	0	3	0	4	4	1	2	0	0	0	0	0	0	0	14
HARRIS ELEM	0	0	1	0	1	0	0	0	0	0	0	0	0	0	0	2
HART ELEM	0	1	0	0	0	0	0	0	0	0	0	0	0	0	0	1
LINDER ELEM	0	1	0	3	2	0	0	1	0	0	0	0	0	0	0	7
MATHEWS ELEM	0	3	0	0	0	0	0	0	0	0	0	0	0	0	0	3
NORMAN-SIMS ELEM	0	0	1	2	0	1	0	1	0	0	0	0	0	0	0	5
OAK SPRINGS ELEM	0	0	0	0	1	0	0	0	0	0	0	0	0	0	0	1
ORTEGA ELEM	0	0	0	0	2	1	0	0	0	0	0	0	0	0	0	3
OUT OF DISTRICT	0	2	3	2	1	0	2	6	0	0	0	0	0	0	0	16
OVERTON ELEM	0	0	0	0	0	0	0	1	0	0	0	0	0	0	0	1
PECAN SPRINGS ELEM	0	0	0	0	0	0	1	1	0	0	0	0	0	0	0	2
PEREZ ELEM	0	0	0	0	0	1	0	0	0	0	0	0	0	0	0	1
SANCHEZ ELEM	3	2	0	2	1	1	0	2	0	0	0	0	0	0	0	11
SUNSET VALLEY ELEM	0	0	0	0	0	0	0	1	0	0	0	0	0	0	0	1
UNMATCHED	1	0	0	0	0	0	0	0	0	0	0	0	0	0	0	1
ZAVALA ELEM	0	25	21	16	22	21	23	23	0	0	0	0	0	0	0	151
ZAVALA ELEM TOTAL	4	35	31	25	35	35	33	42	0	0	0	0	0	0	0	240

Note: Details the distribution of students who ATTEND the designated school and the actual attendance zone of the students place of residence, by grade level.

AUSTIN ISD

Attend Incoming Report

ZILKER ELEM																
RESIDE	EE	PK	KG	1ST	2ND	3RD	4TH	5TH	6TH	7TH	8TH	9TH	10TH	11TH	12TH	TOTAL
ALLISON ELEM	0	0	0	0	0	0	0	1	0	0	0	0	0	0	0	1
BARANOFF ELEM	0	1	0	0	1	0	0	0	0	0	0	0	0	0	0	2
BARTON HILLS ELEM	1	3	1	1	0	0	2	0	0	0	0	0	0	0	0	8
BECKER ELEM	0	0	0	5	0	0	1	1	0	0	0	0	0	0	0	7
BLACKSHEAR ELEM	0	0	0	0	0	0	1	1	0	0	0	0	0	0	0	2
BLAZIER ELEM	0	0	1	0	1	0	0	0	0	0	0	0	0	0	0	2
BOONE ELEM	0	1	0	0	0	0	0	1	0	0	0	0	0	0	0	2
CASEY ELEM	0	0	3	0	1	0	0	1	0	0	0	0	0	0	0	5
CASIS ELEM	0	1	0	0	0	0	0	0	0	0	0	0	0	0	0	1
CUNNINGHAM ELEM	0	0	1	1	2	2	0	1	0	0	0	0	0	0	0	7
DAWSON ELEM	0	1	0	2	1	1	0	1	0	0	0	0	0	0	0	6
GALINDO ELEM	0	0	1	0	3	1	1	0	0	0	0	0	0	0	0	6
JOSLIN ELEM	0	0	3	1	1	2	2	1	0	0	0	0	0	0	0	10
KIKER ELEM	0	0	0	0	0	0	0	1	0	0	0	0	0	0	0	1
KOCUREK ELEM	0	0	1	1	0	2	0	1	0	0	0	0	0	0	0	5
LANGFORD ELEM	0	1	2	0	2	0	1	0	0	0	0	0	0	0	0	6
LINDER ELEM	0	0	1	0	1	0	1	1	0	0	0	0	0	0	0	4
MATHEWS ELEM	0	0	2	0	1	1	1	1	0	0	0	0	0	0	0	6
MENCHACA ELEM	0	0	0	1	0	0	0	0	0	0	0	0	0	0	0	1
MILLS ELEM	0	0	0	0	0	0	0	1	0	0	0	0	0	0	0	1
OAK HILL ELEM	0	0	0	1	1	0	0	1	0	0	0	0	0	0	0	3
ODOM ELEM	0	0	1	0	0	0	0	1	0	0	0	0	0	0	0	2
OUT OF DISTRICT	0	2	3	3	3	0	4	2	0	0	0	0	0	0	0	17
PALM ELEM	0	0	0	0	1	0	0	0	0	0	0	0	0	0	0	1
PATTON ELEM	0	0	0	0	1	1	1	1	0	0	0	0	0	0	0	4
PLEASANT HILL ELEM	0	0	1	2	1	0	1	0	0	0	0	0	0	0	0	5
RODRIGUEZ ELEM	0	0	0	1	0	0	1	0	0	0	0	0	0	0	0	2
ST ELMO ELEM	0	2	0	2	0	1	1	0	0	0	0	0	0	0	0	6
SUNSET VALLEY ELEM	0	0	1	3	1	4	1	1	0	0	0	0	0	0	0	11
TRAVIS HEIGHTS ELEM	0	0	3	1	1	1	0	0	0	0	0	0	0	0	0	6
UNMATCHED	0	1	1	1	0	0	0	0	0	0	0	0	0	0	0	3
WILLIAMS ELEM	0	0	0	1	0	1	1	0	0	0	0	0	0	0	0	3
ZILKER ELEM	0	23	60	69	50	47	51	41	0	0	0	0	0	0	0	341
ZILKER ELEM TOTAL	1	36	86	96	73	64	71	60	0	0	0	0	0	0	0	487

Note: Details the distribution of students who ATTEND the designated school and the actual attendance zone of the students place of residence, by grade level.

AUSTIN ISD

Attend Incoming Report

RESIDE	EE	PK	KG	1ST	2ND	3RD	4TH	5TH	6TH	7TH	8TH	9TH	10TH	11TH	12TH	TOTAL
O HENRY MID	0	0	0	0	0	0	0	0	1	1	1	0	0	0	0	3
UNMATCHED	0	0	0	0	0	0	0	0	0	0	1	0	0	0	0	1
TOTAL	0	0	0	0	0	0	0	0	1	1	2	0	0	0	0	4

ALC																
RESIDE	EE	PK	KG	1ST	2ND	3RD	4TH	5TH	6TH	7TH	8TH	9TH	10TH	11TH	12TH	TOTAL
BAILEY MID	0	0	0	0	0	0	0	0	0	0	4	0	0	0	0	4
BEDICHEK MID	0	0	0	0	0	0	0	0	0	3	7	0	0	0	0	10
BURNET MID	0	0	0	0	0	0	0	0	0	3	2	0	0	0	0	5
COVINGTON MID	0	0	0	0	0	0	0	0	0	0	1	0	0	0	0	1
DOBIE MID	0	0	0	0	0	0	0	0	0	0	3	0	0	0	0	3
KEALING MID	0	0	0	0	0	0	0	0	0	0	3	0	0	0	0	3
LAMAR MID	0	0	0	0	0	0	0	0	0	0	1	0	0	0	0	1
LIVELY MID	0	0	0	0	0	0	0	0	1	2	4	0	0	0	0	7
MENDEZ MID	0	0	0	0	0	0	0	0	0	5	1	0	0	0	0	6
MURCHISON MID	0	0	0	0	0	0	0	0	0	0	4	0	0	0	0	4
PAREDES MID	0	0	0	0	0	0	0	0	0	1	0	0	0	0	0	1
UNMATCHED	0	0	0	0	0	0	0	0	2	2	3	0	0	0	0	7
WEBB MID	0	0	0	0	0	0	0	0	1	1	0	0	0	0	0	2
ALC TOTAL	0	0	0	0	0	0	0	0	4	17	33	0	0	0	0	54

ALLISON ELEM																
RESIDE	EE	PK	KG	1ST	2ND	3RD	4TH	5TH	6TH	7TH	8TH	9TH	10TH	11TH	12TH	TOTAL
KEALING MID	0	0	0	0	0	0	0	0	1	0	0	0	0	0	0	1
MARTIN MID	0	0	0	0	0	0	0	0	32	0	0	0	0	0	0	32
MENDEZ MID	0	0	0	0	0	0	0	0	2	0	0	0	0	0	0	2
OUT OF DISTRICT	0	0	0	0	0	0	0	0	6	0	0	0	0	0	0	6
ALLISON ELEM TOTAL	0	0	0	0	0	0	0	0	41	0	0	0	0	0	0	41

Note: Details the distribution of students who ATTEND the designated school and the actual attendance zone of the students place of residence, by grade level.

AUSTIN ISD

Attend Incoming Report

BAILEY MID																
RESIDE	EE	PK	KG	1ST	2ND	3RD	4TH	5TH	6TH	7TH	8TH	9TH	10TH	11TH	12TH	TOTAL
BAILEY MID	0	0	0	0	0	0	0	0	196	210	213	0	0	0	0	619
BEDICHEK MID	0	0	0	0	0	0	0	0	3	10	6	0	0	0	0	19
COVINGTON MID	0	0	0	0	0	0	0	0	12	9	6	0	0	0	0	27
GORZYCKI MID	0	0	0	0	0	0	0	0	1	1	1	0	0	0	0	3
LIVELY MID	0	0	0	0	0	0	0	0	0	0	1	0	0	0	0	1
MENDEZ MID	0	0	0	0	0	0	0	0	1	1	1	0	0	0	0	3
OUT OF DISTRICT	0	0	0	0	0	0	0	0	6	3	0	0	0	0	0	9
PAREDES MID	0	0	0	0	0	0	0	0	48	27	39	0	0	0	0	114
SMALL MID	0	0	0	0	0	0	0	0	0	0	2	0	0	0	0	2
UNMATCHED	0	0	0	0	0	0	0	0	0	0	1	0	0	0	0	1

BAILEY MID TOTAL 0 0 0 0 0 0 0 0 0 267 261 270 0 0 0 0 798

BARTON HILLS ELEM																
RESIDE	EE	PK	KG	1ST	2ND	3RD	4TH	5TH	6TH	7TH	8TH	9TH	10TH	11TH	12TH	TOTAL
BEDICHEK MID	0	0	0	0	0	0	0	0	3	0	0	0	0	0	0	3
COVINGTON MID	0	0	0	0	0	0	0	0	2	0	0	0	0	0	0	2
MENDEZ MID	0	0	0	0	0	0	0	0	1	0	0	0	0	0	0	1
O HENRY MID	0	0	0	0	0	0	0	0	6	0	0	0	0	0	0	6
PAREDES MID	0	0	0	0	0	0	0	0	1	0	0	0	0	0	0	1

BARTON HILLS ELEM TOTAL 0 0 0 0 0 0 0 0 0 13 0 0 0 0 0 0 13

BEDICHEK MID																
RESIDE	EE	PK	KG	1ST	2ND	3RD	4TH	5TH	6TH	7TH	8TH	9TH	10TH	11TH	12TH	TOTAL
BEDICHEK MID	0	0	0	0	0	0	0	0	159	168	195	0	0	0	0	522
BURNET MID	0	0	0	0	0	0	0	0	0	0	1	0	0	0	0	1
COVINGTON MID	0	0	0	0	0	0	0	0	2	3	0	0	0	0	0	5
LIVELY MID	0	0	0	0	0	0	0	0	4	2	0	0	0	0	0	6
MARTIN MID	0	0	0	0	0	0	0	0	2	0	1	0	0	0	0	3
MENDEZ MID	0	0	0	0	0	0	0	0	26	29	22	0	0	0	0	77
O HENRY MID	0	0	0	0	0	0	0	0	1	0	0	0	0	0	0	1
OUT OF DISTRICT	0	0	0	0	0	0	0	0	7	9	8	0	0	0	0	24
PAREDES MID	0	0	0	0	0	0	0	0	12	7	11	0	0	0	0	30
SMALL MID	0	0	0	0	0	0	0	0	0	0	1	0	0	0	0	1
UNMATCHED	0	0	0	0	0	0	0	0	2	1	2	0	0	0	0	5

BEDICHEK MID TOTAL 0 0 0 0 0 0 0 0 0 215 219 241 0 0 0 0 675

Note: Details the distribution of students who ATTEND the designated school and the actual attendance zone of the students place of residence, by grade level.

AUSTIN ISD

Attend Incoming Report

BLAZIER ELEM																
RESIDE	EE	PK	KG	1ST	2ND	3RD	4TH	5TH	6TH	7TH	8TH	9TH	10TH	11TH	12TH	TOTAL
BAILEY MID	0	0	0	0	0	0	0	0	2	0	0	0	0	0	0	2
BEDICHEK MID	0	0	0	0	0	0	0	0	22	0	0	0	0	0	0	22
MARTIN MID	0	0	0	0	0	0	0	0	1	0	0	0	0	0	0	1
MENDEZ MID	0	0	0	0	0	0	0	0	4	0	0	0	0	0	0	4
OUT OF DISTRICT	0	0	0	0	0	0	0	0	3	0	0	0	0	0	0	3
PAREDES MID	0	0	0	0	0	0	0	0	106	0	0	0	0	0	0	106
BLAZIER ELEM TOTAL	0	0	0	0	0	0	0	0	138	0	0	0	0	0	0	138

BURNET MID																
RESIDE	EE	PK	KG	1ST	2ND	3RD	4TH	5TH	6TH	7TH	8TH	9TH	10TH	11TH	12TH	TOTAL
BURNET MID	0	0	0	0	0	0	0	0	241	260	264	0	0	0	0	765
DOBIE MID	0	0	0	0	0	0	0	0	2	2	5	0	0	0	0	9
LAMAR MID	0	0	0	0	0	0	0	0	0	0	1	0	0	0	0	1
OUT OF DISTRICT	0	0	0	0	0	0	0	0	7	4	5	0	0	0	0	16
PAREDES MID	0	0	0	0	0	0	0	0	1	0	0	0	0	0	0	1
UNMATCHED	0	0	0	0	0	0	0	0	1	1	2	0	0	0	0	4
WEBB MID	0	0	0	0	0	0	0	0	1	1	2	0	0	0	0	4
BURNET MID TOTAL	0	0	0	0	0	0	0	0	253	268	279	0	0	0	0	800

COVINGTON MID																
RESIDE	EE	PK	KG	1ST	2ND	3RD	4TH	5TH	6TH	7TH	8TH	9TH	10TH	11TH	12TH	TOTAL
BAILEY MID	0	0	0	0	0	0	0	0	8	12	11	0	0	0	0	31
BEDICHEK MID	0	0	0	0	0	0	0	0	10	16	21	0	0	0	0	47
COVINGTON MID	0	0	0	0	0	0	0	0	121	121	165	0	0	0	0	407
GORZYCKI MID	0	0	0	0	0	0	0	0	2	3	1	0	0	0	0	6
LIVELY MID	0	0	0	0	0	0	0	0	1	8	6	0	0	0	0	15
MARTIN MID	0	0	0	0	0	0	0	0	3	0	1	0	0	0	0	4
MENDEZ MID	0	0	0	0	0	0	0	0	4	12	9	0	0	0	0	25
O HENRY MID	0	0	0	0	0	0	0	0	1	0	1	0	0	0	0	2
OUT OF DISTRICT	0	0	0	0	0	0	0	0	5	15	10	0	0	0	0	30
PAREDES MID	0	0	0	0	0	0	0	0	12	24	20	0	0	0	0	56
SMALL MID	0	0	0	0	0	0	0	0	5	3	2	0	0	0	0	10
UNMATCHED	0	0	0	0	0	0	0	0	1	0	4	0	0	0	0	5
COVINGTON MID TOTAL	0	0	0	0	0	0	0	0	173	214	251	0	0	0	0	638

Note: Details the distribution of students who ATTEND the designated school and the actual attendance zone of the students place of residence, by grade level.

AUSTIN ISD

Attend Incoming Report

DOBIE MID																
RESIDE	EE	PK	KG	1ST	2ND	3RD	4TH	5TH	6TH	7TH	8TH	9TH	10TH	11TH	12TH	TOTAL
BURNET MID	0	0	0	0	0	0	0	0	7	14	3	0	0	0	0	24
DOBIE MID	0	0	0	0	0	0	0	0	176	198	196	0	0	0	0	570
MURCHISON MID	0	0	0	0	0	0	0	0	0	2	0	0	0	0	0	2
OUT OF DISTRICT	0	0	0	0	0	0	0	0	4	5	3	0	0	0	0	12
UNMATCHED	0	0	0	0	0	0	0	0	0	0	3	0	0	0	0	3
WEBB MID	0	0	0	0	0	0	0	0	6	4	0	0	0	0	0	10
DOBIE MID TOTAL	0	0	0	0	0	0	0	0	193	223	205	0	0	0	0	621
GARCIA YMLA																
RESIDE	EE	PK	KG	1ST	2ND	3RD	4TH	5TH	6TH	7TH	8TH	9TH	10TH	11TH	12TH	TOTAL
BEDICHEK MID	0	0	0	0	0	0	0	0	0	2	0	0	0	0	0	2
BURNET MID	0	0	0	0	0	0	0	0	6	8	3	0	0	0	0	17
DOBIE MID	0	0	0	0	0	0	0	0	57	36	36	0	0	0	0	129
KEALING MID	0	0	0	0	0	0	0	0	0	1	1	0	0	0	0	2
LAMAR MID	0	0	0	0	0	0	0	0	1	3	2	0	0	0	0	6
LIVELY MID	0	0	0	0	0	0	0	0	1	0	0	0	0	0	0	1
MARTIN MID	0	0	0	0	0	0	0	0	13	6	11	0	0	0	0	30
MENDEZ MID	0	0	0	0	0	0	0	0	1	1	1	0	0	0	0	3
MURCHISON MID	0	0	0	0	0	0	0	0	1	0	1	0	0	0	0	2
OUT OF DISTRICT	0	0	0	0	0	0	0	0	1	3	7	0	0	0	0	11
UNMATCHED	0	0	0	0	0	0	0	0	1	0	1	0	0	0	0	2
WEBB MID	0	0	0	0	0	0	0	0	17	18	18	0	0	0	0	53
GARCIA YMLA TOTAL	0	0	0	0	0	0	0	0	99	78	81	0	0	0	0	258
GORZYCKI MID																
RESIDE	EE	PK	KG	1ST	2ND	3RD	4TH	5TH	6TH	7TH	8TH	9TH	10TH	11TH	12TH	TOTAL
BAILEY MID	0	0	0	0	0	0	0	0	7	5	6	0	0	0	0	18
BEDICHEK MID	0	0	0	0	0	0	0	0	5	1	0	0	0	0	0	6
COVINGTON MID	0	0	0	0	0	0	0	0	7	10	1	0	0	0	0	18
GORZYCKI MID	0	0	0	0	0	0	0	0	380	388	416	0	0	0	0	1,184
LAMAR MID	0	0	0	0	0	0	0	0	0	1	0	0	0	0	0	1
OUT OF DISTRICT	0	0	0	0	0	0	0	0	7	1	2	0	0	0	0	10
PAREDES MID	0	0	0	0	0	0	0	0	7	8	6	0	0	0	0	21
SMALL MID	0	0	0	0	0	0	0	0	14	9	3	0	0	0	0	26
UNMATCHED	0	0	0	0	0	0	0	0	0	2	0	0	0	0	0	2
GORZYCKI MID TOTAL	0	0	0	0	0	0	0	0	427	425	434	0	0	0	0	1,286

Note: Details the distribution of students who ATTEND the designated school and the actual attendance zone of the students place of residence, by grade level.

AUSTIN ISD

Attend Incoming Report

GOVALLE ELEM																
RESIDE	EE	PK	KG	1ST	2ND	3RD	4TH	5TH	6TH	7TH	8TH	9TH	10TH	11TH	12TH	TOTAL
DOBIE MID	0	0	0	0	0	0	0	0	1	0	0	0	0	0	0	1
KEALING MID	0	0	0	0	0	0	0	0	2	0	0	0	0	0	0	2
MARTIN MID	0	0	0	0	0	0	0	0	34	0	0	0	0	0	0	34
MENDEZ MID	0	0	0	0	0	0	0	0	1	0	0	0	0	0	0	1
OUT OF DISTRICT	0	0	0	0	0	0	0	0	1	0	0	0	0	0	0	1
GOVALLE ELEM TOTAL	0	0	0	0	0	0	0	0	39	0	0	0	0	0	0	39

HOUSTON ELEM																
RESIDE	EE	PK	KG	1ST	2ND	3RD	4TH	5TH	6TH	7TH	8TH	9TH	10TH	11TH	12TH	TOTAL
LIVELY MID	0	0	0	0	0	0	0	0	1	0	0	0	0	0	0	1
MENDEZ MID	0	0	0	0	0	0	0	0	37	0	0	0	0	0	0	37
OUT OF DISTRICT	0	0	0	0	0	0	0	0	2	0	0	0	0	0	0	2
PAREDES MID	0	0	0	0	0	0	0	0	2	0	0	0	0	0	0	2
WEBB MID	0	0	0	0	0	0	0	0	1	0	0	0	0	0	0	1
HOUSTON ELEM TOTAL	0	0	0	0	0	0	0	0	43	0	0	0	0	0	0	43

Note: Details the distribution of students who ATTEND the designated school and the actual attendance zone of the students place of residence, by grade level.

AUSTIN ISD

Attend Incoming Report

KEALING MID																
RESIDE	EE	PK	KG	1ST	2ND	3RD	4TH	5TH	6TH	7TH	8TH	9TH	10TH	11TH	12TH	TOTAL
BAILEY MID	0	0	0	0	0	0	0	0	16	14	13	0	0	0	0	43
BEDICHEK MID	0	0	0	0	0	0	0	0	6	4	6	0	0	0	0	16
BURNET MID	0	0	0	0	0	0	0	0	13	9	13	0	0	0	0	35
COVINGTON MID	0	0	0	0	0	0	0	0	9	7	5	0	0	0	0	21
DOBIE MID	0	0	0	0	0	0	0	0	9	8	8	0	0	0	0	25
GORZYCKI MID	0	0	0	0	0	0	0	0	44	56	34	0	0	0	0	134
KEALING MID	0	0	0	0	0	0	0	0	109	143	134	0	0	0	0	386
LAMAR MID	0	0	0	0	0	0	0	0	33	37	37	0	0	0	0	107
LIVELY MID	0	0	0	0	0	0	0	0	7	7	2	0	0	0	0	16
MARTIN MID	0	0	0	0	0	0	0	0	29	18	26	0	0	0	0	73
MENDEZ MID	0	0	0	0	0	0	0	0	6	5	8	0	0	0	0	19
MURCHISON MID	0	0	0	0	0	0	0	0	40	38	37	0	0	0	0	115
O HENRY MID	0	0	0	0	0	0	0	0	32	33	35	0	0	0	0	100
OUT OF DISTRICT	0	0	0	0	0	0	0	0	9	16	9	0	0	0	0	34
PAREDES MID	0	0	0	0	0	0	0	0	16	12	23	0	0	0	0	51
SMALL MID	0	0	0	0	0	0	0	0	18	11	9	0	0	0	0	38
UNMATCHED	0	0	0	0	0	0	0	0	1	1	0	0	0	0	0	2
WEBB MID	0	0	0	0	0	0	0	0	18	10	12	0	0	0	0	40
KEALING MID TOTAL	0	0	0	0	0	0	0	0	415	429	411	0	0	0	0	1,255

Note: Details the distribution of students who ATTEND the designated school and the actual attendance zone of the students place of residence, by grade level.

AUSTIN ISD

Attend Incoming Report

LAMAR MID																
RESIDE	EE	PK	KG	1ST	2ND	3RD	4TH	5TH	6TH	7TH	8TH	9TH	10TH	11TH	12TH	TOTAL
BEDICHEK MID	0	0	0	0	0	0	0	0	0	1	1	0	0	0	0	2
BURNET MID	0	0	0	0	0	0	0	0	10	5	9	0	0	0	0	24
COVINGTON MID	0	0	0	0	0	0	0	0	1	1	0	0	0	0	0	2
DOBIE MID	0	0	0	0	0	0	0	0	6	9	10	0	0	0	0	25
KEALING MID	0	0	0	0	0	0	0	0	16	21	28	0	0	0	0	65
LAMAR MID	0	0	0	0	0	0	0	0	284	291	292	0	0	0	0	867
LIVELY MID	0	0	0	0	0	0	0	0	0	0	1	0	0	0	0	1
MARTIN MID	0	0	0	0	0	0	0	0	10	12	8	0	0	0	0	30
MURCHISON MID	0	0	0	0	0	0	0	0	18	12	20	0	0	0	0	50
O HENRY MID	0	0	0	0	0	0	0	0	11	16	12	0	0	0	0	39
OUT OF DISTRICT	0	0	0	0	0	0	0	0	14	7	16	0	0	0	0	37
PAREDES MID	0	0	0	0	0	0	0	0	1	0	1	0	0	0	0	2
SMALL MID	0	0	0	0	0	0	0	0	0	0	1	0	0	0	0	1
UNMATCHED	0	0	0	0	0	0	0	0	2	1	0	0	0	0	0	3
WEBB MID	0	0	0	0	0	0	0	0	11	12	12	0	0	0	0	35
LAMAR MID TOTAL	0	0	0	0	0	0	0	0	384	388	411	0	0	0	0	1,183

LANGFORD ELEM																
RESIDE	EE	PK	KG	1ST	2ND	3RD	4TH	5TH	6TH	7TH	8TH	9TH	10TH	11TH	12TH	TOTAL
MENDEZ MID	0	0	0	0	0	0	0	0	41	0	0	0	0	0	0	41
OUT OF DISTRICT	0	0	0	0	0	0	0	0	1	0	0	0	0	0	0	1
LANGFORD ELEM TOTAL	0	0	0	0	0	0	0	0	42	0	0	0	0	0	0	42

LEADERSHIP ACADEMY																
RESIDE	EE	PK	KG	1ST	2ND	3RD	4TH	5TH	6TH	7TH	8TH	9TH	10TH	11TH	12TH	TOTAL
OUT OF DISTRICT	0	0	0	0	0	0	0	0	0	1	2	0	0	0	0	3
LEADERSHIP ACADEMY TOTAL	0	0	0	0	0	0	0	0	0	1	2	0	0	0	0	3

Note: Details the distribution of students who ATTEND the designated school and the actual attendance zone of the students place of residence, by grade level.

AUSTIN ISD

Attend Incoming Report

LEE ELEM																
RESIDE	EE	PK	KG	1ST	2ND	3RD	4TH	5TH	6TH	7TH	8TH	9TH	10TH	11TH	12TH	TOTAL
BEDICHEK MID	0	0	0	0	0	0	0	0	1	0	0	0	0	0	0	1
DOBIE MID	0	0	0	0	0	0	0	0	2	0	0	0	0	0	0	2
KEALING MID	0	0	0	0	0	0	0	0	28	0	0	0	0	0	0	28
LAMAR MID	0	0	0	0	0	0	0	0	2	0	0	0	0	0	0	2
MARTIN MID	0	0	0	0	0	0	0	0	1	0	0	0	0	0	0	1
O HENRY MID	0	0	0	0	0	0	0	0	1	0	0	0	0	0	0	1
WEBB MID	0	0	0	0	0	0	0	0	1	0	0	0	0	0	0	1
LEE ELEM TOTAL	0	0	0	0	0	0	0	0	36	0	0	0	0	0	0	36
LIVELY MID																
RESIDE	EE	PK	KG	1ST	2ND	3RD	4TH	5TH	6TH	7TH	8TH	9TH	10TH	11TH	12TH	TOTAL
BAILEY MID	0	0	0	0	0	0	0	0	9	9	7	0	0	0	0	25
BEDICHEK MID	0	0	0	0	0	0	0	0	17	17	11	0	0	0	0	45
BURNET MID	0	0	0	0	0	0	0	0	5	3	7	0	0	0	0	15
COVINGTON MID	0	0	0	0	0	0	0	0	9	8	10	0	0	0	0	27
DOBIE MID	0	0	0	0	0	0	0	0	10	9	15	0	0	0	0	34
GORZYCKI MID	0	0	0	0	0	0	0	0	5	11	3	0	0	0	0	19
KEALING MID	0	0	0	0	0	0	0	0	9	9	17	0	0	0	0	35
LAMAR MID	0	0	0	0	0	0	0	0	6	7	10	0	0	0	0	23
LIVELY MID	0	0	0	0	0	0	0	0	168	156	198	0	0	0	0	522
MARTIN MID	0	0	0	0	0	0	0	0	12	13	11	0	0	0	0	36
MENDEZ MID	0	0	0	0	0	0	0	0	29	21	29	0	0	0	0	79
MURCHISON MID	0	0	0	0	0	0	0	0	12	4	5	0	0	0	0	21
O HENRY MID	0	0	0	0	0	0	0	0	26	23	12	0	0	0	0	61
OUT OF DISTRICT	0	0	0	0	0	0	0	0	14	14	15	0	0	0	0	43
PAREDES MID	0	0	0	0	0	0	0	0	27	21	27	0	0	0	0	75
SMALL MID	0	0	0	0	0	0	0	0	8	8	1	0	0	0	0	17
UNMATCHED	0	0	0	0	0	0	0	0	1	3	2	0	0	0	0	6
WEBB MID	0	0	0	0	0	0	0	0	7	8	9	0	0	0	0	24
LIVELY MID TOTAL	0	0	0	0	0	0	0	0	374	344	389	0	0	0	0	1,107

Note: Details the distribution of students who ATTEND the designated school and the actual attendance zone of the students place of residence, by grade level.

AUSTIN ISD

Attend Incoming Report

MARTIN MID																
RESIDE	EE	PK	KG	1ST	2ND	3RD	4TH	5TH	6TH	7TH	8TH	9TH	10TH	11TH	12TH	TOTAL
BEDICHEK MID	0	0	0	0	0	0	0	0	0	1	0	0	0	0	0	1
BURNET MID	0	0	0	0	0	0	0	0	0	0	1	0	0	0	0	1
COVINGTON MID	0	0	0	0	0	0	0	0	0	0	1	0	0	0	0	1
DOBIE MID	0	0	0	0	0	0	0	0	0	3	3	0	0	0	0	6
KEALING MID	0	0	0	0	0	0	0	0	0	1	4	0	0	0	0	5
LIVELY MID	0	0	0	0	0	0	0	0	0	4	2	0	0	0	0	6
MARTIN MID	0	0	0	0	0	0	0	0	0	118	144	0	0	0	0	262
MENDEZ MID	0	0	0	0	0	0	0	0	0	2	1	0	0	0	0	3
OUT OF DISTRICT	0	0	0	0	0	0	0	0	0	2	5	0	0	0	0	7
UNMATCHED	0	0	0	0	0	0	0	0	0	0	3	0	0	0	0	3
WEBB MID	0	0	0	0	0	0	0	0	0	1	0	0	0	0	0	1
MARTIN MID TOTAL	0	0	0	0	0	0	0	0	0	132	164	0	0	0	0	296
MATHEWS ELEM																
RESIDE	EE	PK	KG	1ST	2ND	3RD	4TH	5TH	6TH	7TH	8TH	9TH	10TH	11TH	12TH	TOTAL
BURNET MID	0	0	0	0	0	0	0	0	3	0	0	0	0	0	0	3
COVINGTON MID	0	0	0	0	0	0	0	0	2	0	0	0	0	0	0	2
KEALING MID	0	0	0	0	0	0	0	0	2	0	0	0	0	0	0	2
LIVELY MID	0	0	0	0	0	0	0	0	1	0	0	0	0	0	0	1
O HENRY MID	0	0	0	0	0	0	0	0	11	0	0	0	0	0	0	11
PAREDES MID	0	0	0	0	0	0	0	0	1	0	0	0	0	0	0	1
SMALL MID	0	0	0	0	0	0	0	0	1	0	0	0	0	0	0	1
WEBB MID	0	0	0	0	0	0	0	0	2	0	0	0	0	0	0	2
MATHEWS ELEM TOTAL	0	0	0	0	0	0	0	0	23	0	0	0	0	0	0	23
MENDEZ MID																
RESIDE	EE	PK	KG	1ST	2ND	3RD	4TH	5TH	6TH	7TH	8TH	9TH	10TH	11TH	12TH	TOTAL
BEDICHEK MID	0	0	0	0	0	0	0	0	0	2	3	0	0	0	0	5
LIVELY MID	0	0	0	0	0	0	0	0	0	2	2	0	0	0	0	4
MARTIN MID	0	0	0	0	0	0	0	0	0	0	1	0	0	0	0	1
MENDEZ MID	0	0	0	0	0	0	0	0	0	96	106	0	0	0	0	202
OUT OF DISTRICT	0	0	0	0	0	0	0	0	0	0	4	0	0	0	0	4
PAREDES MID	0	0	0	0	0	0	0	0	0	1	3	0	0	0	0	4
UNMATCHED	0	0	0	0	0	0	0	0	0	2	3	0	0	0	0	5
MENDEZ MID TOTAL	0	0	0	0	0	0	0	0	0	103	122	0	0	0	0	225

Note: Details the distribution of students who ATTEND the designated school and the actual attendance zone of the students place of residence, by grade level.

AUSTIN ISD

Attend Incoming Report

MURCHISON MID																
RESIDE	EE	PK	KG	1ST	2ND	3RD	4TH	5TH	6TH	7TH	8TH	9TH	10TH	11TH	12TH	TOTAL
BEDICHEK MID	0	0	0	0	0	0	0	0	1	0	0	0	0	0	0	1
BURNET MID	0	0	0	0	0	0	0	0	26	13	8	0	0	0	0	47
COVINGTON MID	0	0	0	0	0	0	0	0	0	1	0	0	0	0	0	1
DOBIE MID	0	0	0	0	0	0	0	0	2	8	8	0	0	0	0	18
KEALING MID	0	0	0	0	0	0	0	0	2	0	3	0	0	0	0	5
LAMAR MID	0	0	0	0	0	0	0	0	6	7	2	0	0	0	0	15
LIVELY MID	0	0	0	0	0	0	0	0	0	0	1	0	0	0	0	1
MARTIN MID	0	0	0	0	0	0	0	0	2	4	9	0	0	0	0	15
MENDEZ MID	0	0	0	0	0	0	0	0	0	0	1	0	0	0	0	1
MURCHISON MID	0	0	0	0	0	0	0	0	339	364	341	0	0	0	0	1,044
O HENRY MID	0	0	0	0	0	0	0	0	1	1	1	0	0	0	0	3
OUT OF DISTRICT	0	0	0	0	0	0	0	0	21	21	23	0	0	0	0	65
UNMATCHED	0	0	0	0	0	0	0	0	1	3	2	0	0	0	0	6
WEBB MID	0	0	0	0	0	0	0	0	6	7	2	0	0	0	0	15
MURCHISON MID TOTAL	0	0	0	0	0	0	0	0	407	429	401	0	0	0	0	1,237

Note: Details the distribution of students who ATTEND the designated school and the actual attendance zone of the students place of residence, by grade level.

AUSTIN ISD

Attend Incoming Report

O HENRY MID																
RESIDE	EE	PK	KG	1ST	2ND	3RD	4TH	5TH	6TH	7TH	8TH	9TH	10TH	11TH	12TH	TOTAL
BAILEY MID	0	0	0	0	0	0	0	0	1	1	0	0	0	0	0	2
BEDICHEK MID	0	0	0	0	0	0	0	0	2	4	3	0	0	0	0	9
BURNET MID	0	0	0	0	0	0	0	0	1	1	2	0	0	0	0	4
COVINGTON MID	0	0	0	0	0	0	0	0	4	0	5	0	0	0	0	9
DOBIE MID	0	0	0	0	0	0	0	0	2	4	6	0	0	0	0	12
GORZYCKI MID	0	0	0	0	0	0	0	0	0	2	3	0	0	0	0	5
KEALING MID	0	0	0	0	0	0	0	0	1	2	4	0	0	0	0	7
LAMAR MID	0	0	0	0	0	0	0	0	4	0	6	0	0	0	0	10
LIVELY MID	0	0	0	0	0	0	0	0	2	4	5	0	0	0	0	11
MARTIN MID	0	0	0	0	0	0	0	0	30	32	42	0	0	0	0	104
MENDEZ MID	0	0	0	0	0	0	0	0	5	1	5	0	0	0	0	11
MURCHISON MID	0	0	0	0	0	0	0	0	0	0	1	0	0	0	0	1
O HENRY MID	0	0	0	0	0	0	0	0	137	178	204	0	0	0	0	519
OUT OF DISTRICT	0	0	0	0	0	0	0	0	8	9	11	0	0	0	0	28
PAREDES MID	0	0	0	0	0	0	0	0	5	3	9	0	0	0	0	17
SMALL MID	0	0	0	0	0	0	0	0	1	1	1	0	0	0	0	3
UNMATCHED	0	0	0	0	0	0	0	0	1	0	0	0	0	0	0	1
WEBB MID	0	0	0	0	0	0	0	0	0	0	1	0	0	0	0	1
O HENRY MID TOTAL	0	0	0	0	0	0	0	0	204	242	308	0	0	0	0	754
ORTEGA ELEM																
RESIDE	EE	PK	KG	1ST	2ND	3RD	4TH	5TH	6TH	7TH	8TH	9TH	10TH	11TH	12TH	TOTAL
DOBIE MID	0	0	0	0	0	0	0	0	2	0	0	0	0	0	0	2
KEALING MID	0	0	0	0	0	0	0	0	2	0	0	0	0	0	0	2
MARTIN MID	0	0	0	0	0	0	0	0	21	0	0	0	0	0	0	21
ORTEGA ELEM TOTAL	0	0	0	0	0	0	0	0	25	0	0	0	0	0	0	25

Note: Details the distribution of students who ATTEND the designated school and the actual attendance zone of the students place of residence, by grade level.

AUSTIN ISD

Attend Incoming Report

PAREDES MID																
RESIDE	EE	PK	KG	1ST	2ND	3RD	4TH	5TH	6TH	7TH	8TH	9TH	10TH	11TH	12TH	TOTAL
BAILEY MID	0	0	0	0	0	0	0	0	1	1	0	0	0	0	0	2
BEDICHEK MID	0	0	0	0	0	0	0	0	2	3	6	0	0	0	0	11
COVINGTON MID	0	0	0	0	0	0	0	0	0	1	0	0	0	0	0	1
LIVELY MID	0	0	0	0	0	0	0	0	1	1	0	0	0	0	0	2
MENDEZ MID	0	0	0	0	0	0	0	0	9	19	8	0	0	0	0	36
OUT OF DISTRICT	0	0	0	0	0	0	0	0	4	3	3	0	0	0	0	10
PAREDES MID	0	0	0	0	0	0	0	0	128	215	249	0	0	0	0	592
UNMATCHED	0	0	0	0	0	0	0	0	0	0	2	0	0	0	0	2
WEBB MID	0	0	0	0	0	0	0	0	0	1	0	0	0	0	0	1
PAREDES MID TOTAL	0	0	0	0	0	0	0	0	145	244	268	0	0	0	0	657
PEREZ ELEM																
RESIDE	EE	PK	KG	1ST	2ND	3RD	4TH	5TH	6TH	7TH	8TH	9TH	10TH	11TH	12TH	TOTAL
MENDEZ MID	0	0	0	0	0	0	0	0	15	0	0	0	0	0	0	15
OUT OF DISTRICT	0	0	0	0	0	0	0	0	1	0	0	0	0	0	0	1
PAREDES MID	0	0	0	0	0	0	0	0	6	0	0	0	0	0	0	6
PEREZ ELEM TOTAL	0	0	0	0	0	0	0	0	22	0	0	0	0	0	0	22

Note: Details the distribution of students who ATTEND the designated school and the actual attendance zone of the students place of residence, by grade level.

AUSTIN ISD

Attend Incoming Report

RICHARDS SYWL																
RESIDE	EE	PK	KG	1ST	2ND	3RD	4TH	5TH	6TH	7TH	8TH	9TH	10TH	11TH	12TH	TOTAL
BAILEY MID	0	0	0	0	0	0	0	0	6	10	7	0	0	0	0	23
BEDICHEK MID	0	0	0	0	0	0	0	0	13	7	14	0	0	0	0	34
BURNET MID	0	0	0	0	0	0	0	0	13	11	8	0	0	0	0	32
COVINGTON MID	0	0	0	0	0	0	0	0	18	9	10	0	0	0	0	37
DOBIE MID	0	0	0	0	0	0	0	0	8	5	8	0	0	0	0	21
GORZYCKI MID	0	0	0	0	0	0	0	0	8	11	6	0	0	0	0	25
KEALING MID	0	0	0	0	0	0	0	0	5	11	5	0	0	0	0	21
LAMAR MID	0	0	0	0	0	0	0	0	4	9	7	0	0	0	0	20
LIVELY MID	0	0	0	0	0	0	0	0	16	13	11	0	0	0	0	40
MARTIN MID	0	0	0	0	0	0	0	0	16	16	9	0	0	0	0	41
MENDEZ MID	0	0	0	0	0	0	0	0	10	10	6	0	0	0	0	26
MURCHISON MID	0	0	0	0	0	0	0	0	11	4	4	0	0	0	0	19
O HENRY MID	0	0	0	0	0	0	0	0	4	7	6	0	0	0	0	17
OUT OF DISTRICT	0	0	0	0	0	0	0	0	3	4	5	0	0	0	0	12
PAREDES MID	0	0	0	0	0	0	0	0	20	16	23	0	0	0	0	59
SMALL MID	0	0	0	0	0	0	0	0	2	8	4	0	0	0	0	14
UNMATCHED	0	0	0	0	0	0	0	0	0	1	0	0	0	0	0	1
WEBB MID	0	0	0	0	0	0	0	0	3	6	4	0	0	0	0	13
RICHARDS SYWL TOTAL	0	0	0	0	0	0	0	0	160	158	137	0	0	0	0	455
RODRIGUEZ ELEM																
RESIDE	EE	PK	KG	1ST	2ND	3RD	4TH	5TH	6TH	7TH	8TH	9TH	10TH	11TH	12TH	TOTAL
LIVELY MID	0	0	0	0	0	0	0	0	1	0	0	0	0	0	0	1
MENDEZ MID	0	0	0	0	0	0	0	0	42	0	0	0	0	0	0	42
OUT OF DISTRICT	0	0	0	0	0	0	0	0	2	0	0	0	0	0	0	2
RODRIGUEZ ELEM TOTAL	0	0	0	0	0	0	0	0	45	0	0	0	0	0	0	45

Note: Details the distribution of students who ATTEND the designated school and the actual attendance zone of the students place of residence, by grade level.

AUSTIN ISD

Attend Incoming Report

ROSEDALE SCHOOL																
RESIDE	EE	PK	KG	1ST	2ND	3RD	4TH	5TH	6TH	7TH	8TH	9TH	10TH	11TH	12TH	TOTAL
BURNET MID	0	0	0	0	0	0	0	0	0	1	0	0	0	0	0	1
KEALING MID	0	0	0	0	0	0	0	0	1	1	0	0	0	0	0	2
LAMAR MID	0	0	0	0	0	0	0	0	1	0	0	0	0	0	0	1
MARTIN MID	0	0	0	0	0	0	0	0	1	0	0	0	0	0	0	1
MURCHISON MID	0	0	0	0	0	0	0	0	1	0	0	0	0	0	0	1
OUT OF DISTRICT	0	0	0	0	0	0	0	0	0	1	1	0	0	0	0	2
SMALL MID	0	0	0	0	0	0	0	0	0	1	0	0	0	0	0	1
ROSEDALE SCHOOL TOTAL	0	0	0	0	0	0	0	0	4	4	1	0	0	0	0	9

SADLER MEANS YWLA																
RESIDE	EE	PK	KG	1ST	2ND	3RD	4TH	5TH	6TH	7TH	8TH	9TH	10TH	11TH	12TH	TOTAL
BURNET MID	0	0	0	0	0	0	0	0	2	2	1	0	0	0	0	5
DOBIE MID	0	0	0	0	0	0	0	0	51	35	36	0	0	0	0	122
KEALING MID	0	0	0	0	0	0	0	0	6	4	0	0	0	0	0	10
LAMAR MID	0	0	0	0	0	0	0	0	5	4	7	0	0	0	0	16
LIVELY MID	0	0	0	0	0	0	0	0	2	2	1	0	0	0	0	5
MARTIN MID	0	0	0	0	0	0	0	0	24	10	5	0	0	0	0	39
O HENRY MID	0	0	0	0	0	0	0	0	1	0	0	0	0	0	0	1
OUT OF DISTRICT	0	0	0	0	0	0	0	0	11	7	5	0	0	0	0	23
PAREDES MID	0	0	0	0	0	0	0	0	1	2	0	0	0	0	0	3
UNMATCHED	0	0	0	0	0	0	0	0	0	0	1	0	0	0	0	1
WEBB MID	0	0	0	0	0	0	0	0	37	36	26	0	0	0	0	99
SADLER MEANS YWLA TOTAL	0	0	0	0	0	0	0	0	140	102	82	0	0	0	0	324

SANCHEZ ELEM																
RESIDE	EE	PK	KG	1ST	2ND	3RD	4TH	5TH	6TH	7TH	8TH	9TH	10TH	11TH	12TH	TOTAL
BAILEY MID	0	0	0	0	0	0	0	0	1	0	0	0	0	0	0	1
LIVELY MID	0	0	0	0	0	0	0	0	4	0	0	0	0	0	0	4
MARTIN MID	0	0	0	0	0	0	0	0	27	0	0	0	0	0	0	27
OUT OF DISTRICT	0	0	0	0	0	0	0	0	4	0	0	0	0	0	0	4
SANCHEZ ELEM TOTAL	0	0	0	0	0	0	0	0	36	0	0	0	0	0	0	36

Note: Details the distribution of students who ATTEND the designated school and the actual attendance zone of the students place of residence, by grade level.

AUSTIN ISD

Attend Incoming Report

SMALL MID																
RESIDE	EE	PK	KG	1ST	2ND	3RD	4TH	5TH	6TH	7TH	8TH	9TH	10TH	11TH	12TH	TOTAL
BAILEY MID	0	0	0	0	0	0	0	0	32	21	24	0	0	0	0	77
BEDICHEK MID	0	0	0	0	0	0	0	0	13	19	13	0	0	0	0	45
BURNET MID	0	0	0	0	0	0	0	0	0	1	0	0	0	0	0	1
COVINGTON MID	0	0	0	0	0	0	0	0	46	47	37	0	0	0	0	130
GORZYCKI MID	0	0	0	0	0	0	0	0	10	12	10	0	0	0	0	32
LAMAR MID	0	0	0	0	0	0	0	0	0	0	2	0	0	0	0	2
LIVELY MID	0	0	0	0	0	0	0	0	12	5	3	0	0	0	0	20
MARTIN MID	0	0	0	0	0	0	0	0	1	0	3	0	0	0	0	4
MENDEZ MID	0	0	0	0	0	0	0	0	1	6	3	0	0	0	0	10
O HENRY MID	0	0	0	0	0	0	0	0	35	27	18	0	0	0	0	80
OUT OF DISTRICT	0	0	0	0	0	0	0	0	9	8	10	0	0	0	0	27
PAREDES MID	0	0	0	0	0	0	0	0	19	28	17	0	0	0	0	64
SMALL MID	0	0	0	0	0	0	0	0	206	236	277	0	0	0	0	719
UNMATCHED	0	0	0	0	0	0	0	0	0	0	1	0	0	0	0	1
SMALL MID TOTAL	0	0	0	0	0	0	0	0	384	410	418	0	0	0	0	1,212

WEBB MID																
RESIDE	EE	PK	KG	1ST	2ND	3RD	4TH	5TH	6TH	7TH	8TH	9TH	10TH	11TH	12TH	TOTAL
BURNET MID	0	0	0	0	0	0	0	0	3	1	2	0	0	0	0	6
DOBIE MID	0	0	0	0	0	0	0	0	0	4	2	0	0	0	0	6
LIVELY MID	0	0	0	0	0	0	0	0	0	0	1	0	0	0	0	1
MARTIN MID	0	0	0	0	0	0	0	0	0	0	2	0	0	0	0	2
O HENRY MID	0	0	0	0	0	0	0	0	1	0	0	0	0	0	0	1
OUT OF DISTRICT	0	0	0	0	0	0	0	0	1	4	1	0	0	0	0	6
PAREDES MID	0	0	0	0	0	0	0	0	0	1	1	0	0	0	0	2
UNMATCHED	0	0	0	0	0	0	0	0	1	3	4	0	0	0	0	8
WEBB MID	0	0	0	0	0	0	0	0	176	183	182	0	0	0	0	541
WEBB MID TOTAL	0	0	0	0	0	0	0	0	182	196	195	0	0	0	0	573

WIDEN ELEM																
RESIDE	EE	PK	KG	1ST	2ND	3RD	4TH	5TH	6TH	7TH	8TH	9TH	10TH	11TH	12TH	TOTAL
MENDEZ MID	0	0	0	0	0	0	0	0	32	0	0	0	0	0	0	32
OUT OF DISTRICT	0	0	0	0	0	0	0	0	2	0	0	0	0	0	0	2
WIDEN ELEM TOTAL	0	0	0	0	0	0	0	0	34	0	0	0	0	0	0	34

Note: Details the distribution of students who ATTEND the designated school and the actual attendance zone of the students place of residence, by grade level.

AUSTIN ISD

Attend Incoming Report

ZAVALA ELEM																
RESIDE	EE	PK	KG	1ST	2ND	3RD	4TH	5TH	6TH	7TH	8TH	9TH	10TH	11TH	12TH	TOTAL
KEALING MID	0	0	0	0	0	0	0	0	1	0	0	0	0	0	0	1
MARTIN MID	0	0	0	0	0	0	0	0	15	0	0	0	0	0	0	15
OUT OF DISTRICT	0	0	0	0	0	0	0	0	1	0	0	0	0	0	0	1
ZAVALA ELEM TOTAL	0	0	0	0	0	0	0	0	17	0	0	0	0	0	0	17
RESIDE	EE	PK	KG	1ST	2ND	3RD	4TH	5TH	6TH	7TH	8TH	9TH	10TH	11TH	12TH	TOTAL
AKINS EARLY COLLEGE HIGH	0	0	0	0	0	0	0	0	0	0	0	1	0	0	5	6
ANDERSON HIGH	0	0	0	0	0	0	0	0	0	0	0	0	0	0	1	1
AUSTIN HIGH	0	0	0	0	0	0	0	0	0	0	0	3	2	2	2	9
BOWIE HIGH	0	0	0	0	0	0	0	0	0	0	0	1	0	0	1	2
EASTSIDE EARLY COLLEGE HIGH	0	0	0	0	0	0	0	0	0	0	0	0	1	0	1	2
LBJ EARLY COLLEGE HIGH	0	0	0	0	0	0	0	0	0	0	0	1	3	0	0	4
MCCALLUM HIGH	0	0	0	0	0	0	0	0	0	0	0	0	0	0	2	2
NAVARRO EARLY COLLEGE HIGH	0	0	0	0	0	0	0	0	0	0	0	2	0	1	0	3
NORTHEAST EARLY COLLEGE HIGH	0	0	0	0	0	0	0	0	0	0	0	2	1	1	0	4
OUT OF DISTRICT	0	0	0	0	0	0	0	0	0	0	0	1	1	2	1	5
TRAVIS EARLY COLLEGE HIGH	0	0	0	0	0	0	0	0	0	0	0	1	0	1	1	3
UNMATCHED	0	0	0	0	0	0	0	0	0	0	0	2	1	1	0	4
TOTAL	0	0	0	0	0	0	0	0	0	0	0	14	9	8	14	45

Note: Details the distribution of students who ATTEND the designated school and the actual attendance zone of the students place of residence, by grade level.

AUSTIN ISD

Attend Incoming Report

AKINS HIGH																
RESIDE	EE	PK	KG	1ST	2ND	3RD	4TH	5TH	6TH	7TH	8TH	9TH	10TH	11TH	12TH	TOTAL
AKINS EARLY COLLEGE HIGH	0	0	0	0	0	0	0	0	0	0	0	655	654	616	509	2,434
ANDERSON HIGH	0	0	0	0	0	0	0	0	0	0	0	2	0	0	0	2
AUSTIN HIGH	0	0	0	0	0	0	0	0	0	0	0	1	1	0	0	2
BOWIE HIGH	0	0	0	0	0	0	0	0	0	0	0	6	2	5	4	17
CROCKETT EARLY COLLEGE HIGH	0	0	0	0	0	0	0	0	0	0	0	10	13	7	12	42
EASTSIDE EARLY COLLEGE HIGH	0	0	0	0	0	0	0	0	0	0	0	2	0	0	1	3
MCCALLUM HIGH	0	0	0	0	0	0	0	0	0	0	0	1	0	0	0	1
NAVARRO EARLY COLLEGE HIGH	0	0	0	0	0	0	0	0	0	0	0	0	0	0	1	1
OUT OF DISTRICT	0	0	0	0	0	0	0	0	0	0	0	15	10	9	12	46
TRAVIS EARLY COLLEGE HIGH	0	0	0	0	0	0	0	0	0	0	0	16	8	4	5	33
UNMATCHED	0	0	0	0	0	0	0	0	0	0	0	15	9	9	4	37
AKINS HIGH TOTAL	0	0	0	0	0	0	0	0	0	0	0	723	697	650	548	2,618

ALC																
RESIDE	EE	PK	KG	1ST	2ND	3RD	4TH	5TH	6TH	7TH	8TH	9TH	10TH	11TH	12TH	TOTAL
AKINS EARLY COLLEGE HIGH	0	0	0	0	0	0	0	0	0	0	0	5	3	2	0	10
ANDERSON HIGH	0	0	0	0	0	0	0	0	0	0	0	3	1	1	0	5
AUSTIN HIGH	0	0	0	0	0	0	0	0	0	0	0	3	0	1	0	4
BOWIE HIGH	0	0	0	0	0	0	0	0	0	0	0	0	1	1	0	2
CROCKETT EARLY COLLEGE HIGH	0	0	0	0	0	0	0	0	0	0	0	5	0	0	0	5
EASTSIDE EARLY COLLEGE HIGH	0	0	0	0	0	0	0	0	0	0	0	5	4	0	0	9
LBJ EARLY COLLEGE HIGH	0	0	0	0	0	0	0	0	0	0	0	2	1	0	1	4
NAVARRO EARLY COLLEGE HIGH	0	0	0	0	0	0	0	0	0	0	0	3	4	1	1	9
NORTHEAST EARLY COLLEGE HIGH	0	0	0	0	0	0	0	0	0	0	0	0	2	0	0	2
TRAVIS EARLY COLLEGE HIGH	0	0	0	0	0	0	0	0	0	0	0	3	1	2	0	6
UNMATCHED	0	0	0	0	0	0	0	0	0	0	0	2	0	2	0	4
ALC TOTAL	0	0	0	0	0	0	0	0	0	0	0	31	17	10	2	60

Note: Details the distribution of students who ATTEND the designated school and the actual attendance zone of the students place of residence, by grade level.

AUSTIN ISD

Attend Incoming Report

ANDERSON HIGH																
RESIDE	EE	PK	KG	1ST	2ND	3RD	4TH	5TH	6TH	7TH	8TH	9TH	10TH	11TH	12TH	TOTAL
AKINS EARLY COLLEGE HIGH	0	0	0	0	0	0	0	0	0	0	0	0	2	3	0	5
ANDERSON HIGH	0	0	0	0	0	0	0	0	0	0	0	457	451	459	432	1,799
AUSTIN HIGH	0	0	0	0	0	0	0	0	0	0	0	8	2	5	1	16
BOWIE HIGH	0	0	0	0	0	0	0	0	0	0	0	2	0	0	2	4
CROCKETT EARLY COLLEGE HIGH	0	0	0	0	0	0	0	0	0	0	0	0	1	1	0	2
EASTSIDE EARLY COLLEGE HIGH	0	0	0	0	0	0	0	0	0	0	0	2	10	7	9	28
LBJ EARLY COLLEGE HIGH	0	0	0	0	0	0	0	0	0	0	0	1	5	2	3	11
MCCALLUM HIGH	0	0	0	0	0	0	0	0	0	0	0	20	19	18	17	74
NAVARRO EARLY COLLEGE HIGH	0	0	0	0	0	0	0	0	0	0	0	23	14	22	24	83
NORTHEAST EARLY COLLEGE HIGH	0	0	0	0	0	0	0	0	0	0	0	12	14	9	12	47
OUT OF DISTRICT	0	0	0	0	0	0	0	0	0	0	0	25	40	28	36	129
TRAVIS EARLY COLLEGE HIGH	0	0	0	0	0	0	0	0	0	0	0	0	2	0	0	2
UNMATCHED	0	0	0	0	0	0	0	0	0	0	0	2	1	3	4	10
ANDERSON HIGH TOTAL	0	0	0	0	0	0	0	0	0	0	0	552	561	557	540	2,210

Note: Details the distribution of students who ATTEND the designated school and the actual attendance zone of the students place of residence, by grade level.

AUSTIN ISD

Attend Incoming Report

AUSTIN HIGH																
RESIDE	EE	PK	KG	1ST	2ND	3RD	4TH	5TH	6TH	7TH	8TH	9TH	10TH	11TH	12TH	TOTAL
AKINS EARLY COLLEGE HIGH	0	0	0	0	0	0	0	0	0	0	0	33	35	20	16	104
ANDERSON HIGH	0	0	0	0	0	0	0	0	0	0	0	4	3	5	1	13
AUSTIN HIGH	0	0	0	0	0	0	0	0	0	0	0	441	421	424	376	1,662
BOWIE HIGH	0	0	0	0	0	0	0	0	0	0	0	24	22	24	25	95
CROCKETT EARLY COLLEGE HIGH	0	0	0	0	0	0	0	0	0	0	0	24	27	22	26	99
EASTSIDE EARLY COLLEGE HIGH	0	0	0	0	0	0	0	0	0	0	0	24	40	25	19	108
LBJ EARLY COLLEGE HIGH	0	0	0	0	0	0	0	0	0	0	0	4	2	3	1	10
MCCALLUM HIGH	0	0	0	0	0	0	0	0	0	0	0	9	11	5	5	30
NAVARRO EARLY COLLEGE HIGH	0	0	0	0	0	0	0	0	0	0	0	1	2	4	0	7
NORTHEAST EARLY COLLEGE HIGH	0	0	0	0	0	0	0	0	0	0	0	5	5	4	7	21
OUT OF DISTRICT	0	0	0	0	0	0	0	0	0	0	0	24	16	10	12	62
TRAVIS EARLY COLLEGE HIGH	0	0	0	0	0	0	0	0	0	0	0	29	27	19	25	100
UNMATCHED	0	0	0	0	0	0	0	0	0	0	0	2	5	2	0	9
AUSTIN HIGH TOTAL	0	0	0	0	0	0	0	0	0	0	0	624	616	567	513	2,320

BOWIE HIGH																
RESIDE	EE	PK	KG	1ST	2ND	3RD	4TH	5TH	6TH	7TH	8TH	9TH	10TH	11TH	12TH	TOTAL
AKINS EARLY COLLEGE HIGH	0	0	0	0	0	0	0	0	0	0	0	10	19	9	12	50
ANDERSON HIGH	0	0	0	0	0	0	0	0	0	0	0	0	0	0	1	1
AUSTIN HIGH	0	0	0	0	0	0	0	0	0	0	0	3	4	1	0	8
BOWIE HIGH	0	0	0	0	0	0	0	0	0	0	0	694	653	693	636	2,676
CROCKETT EARLY COLLEGE HIGH	0	0	0	0	0	0	0	0	0	0	0	9	3	1	6	19
OUT OF DISTRICT	0	0	0	0	0	0	0	0	0	0	0	5	6	5	5	21
TRAVIS EARLY COLLEGE HIGH	0	0	0	0	0	0	0	0	0	0	0	2	0	2	1	5
UNMATCHED	0	0	0	0	0	0	0	0	0	0	0	0	0	1	0	1
BOWIE HIGH TOTAL	0	0	0	0	0	0	0	0	0	0	0	723	685	712	661	2,781

Note: Details the distribution of students who ATTEND the designated school and the actual attendance zone of the students place of residence, by grade level.

AUSTIN ISD

Attend Incoming Report

CROCKETT HIGH																
RESIDE	EE	PK	KG	1ST	2ND	3RD	4TH	5TH	6TH	7TH	8TH	9TH	10TH	11TH	12TH	TOTAL
AKINS EARLY COLLEGE HIGH	0	0	0	0	0	0	0	0	0	0	0	47	44	37	32	160
AUSTIN HIGH	0	0	0	0	0	0	0	0	0	0	0	2	5	2	7	16
BOWIE HIGH	0	0	0	0	0	0	0	0	0	0	0	12	10	9	13	44
CROCKETT EARLY COLLEGE HIGH	0	0	0	0	0	0	0	0	0	0	0	289	295	284	238	1,106
EASTSIDE EARLY COLLEGE HIGH	0	0	0	0	0	0	0	0	0	0	0	8	5	6	8	27
LBJ EARLY COLLEGE HIGH	0	0	0	0	0	0	0	0	0	0	0	1	0	0	0	1
OUT OF DISTRICT	0	0	0	0	0	0	0	0	0	0	0	25	20	28	21	94
TRAVIS EARLY COLLEGE HIGH	0	0	0	0	0	0	0	0	0	0	0	53	29	43	29	154
UNMATCHED	0	0	0	0	0	0	0	0	0	0	0	1	2	2	0	5
CROCKETT HIGH TOTAL	0	0	0	0	0	0	0	0	0	0	0	438	410	411	348	1,607

EASTSIDE MEMORIAL HIGH																
RESIDE	EE	PK	KG	1ST	2ND	3RD	4TH	5TH	6TH	7TH	8TH	9TH	10TH	11TH	12TH	TOTAL
AKINS EARLY COLLEGE HIGH	0	0	0	0	0	0	0	0	0	0	0	1	2	3	7	13
ANDERSON HIGH	0	0	0	0	0	0	0	0	0	0	0	1	1	3	2	7
AUSTIN HIGH	0	0	0	0	0	0	0	0	0	0	0	1	2	2	2	7
CROCKETT EARLY COLLEGE HIGH	0	0	0	0	0	0	0	0	0	0	0	1	4	2	0	7
EASTSIDE EARLY COLLEGE HIGH	0	0	0	0	0	0	0	0	0	0	0	148	145	113	78	484
LBJ EARLY COLLEGE HIGH	0	0	0	0	0	0	0	0	0	0	0	5	5	4	3	17
MCCALLUM HIGH	0	0	0	0	0	0	0	0	0	0	0	1	4	2	3	10
NAVARRO EARLY COLLEGE HIGH	0	0	0	0	0	0	0	0	0	0	0	1	6	5	14	26
NORTHEAST EARLY COLLEGE HIGH	0	0	0	0	0	0	0	0	0	0	0	10	9	7	14	40
OUT OF DISTRICT	0	0	0	0	0	0	0	0	0	0	0	16	14	17	11	58
TRAVIS EARLY COLLEGE HIGH	0	0	0	0	0	0	0	0	0	0	0	4	8	6	11	29
UNMATCHED	0	0	0	0	0	0	0	0	0	0	0	1	2	2	0	5
EASTSIDE MEMORIAL HIGH TOTAL	0	0	0	0	0	0	0	0	0	0	0	190	202	166	145	703

Note: Details the distribution of students who ATTEND the designated school and the actual attendance zone of the students place of residence, by grade level.

AUSTIN ISD

Attend Incoming Report

GARZA HIGH																
RESIDE	EE	PK	KG	1ST	2ND	3RD	4TH	5TH	6TH	7TH	8TH	9TH	10TH	11TH	12TH	TOTAL
AKINS EARLY COLLEGE HIGH	0	0	0	0	0	0	0	0	0	0	0	0	1	7	18	26
ANDERSON HIGH	0	0	0	0	0	0	0	0	0	0	0	0	0	1	7	8
AUSTIN HIGH	0	0	0	0	0	0	0	0	0	0	0	0	0	7	12	19
BOWIE HIGH	0	0	0	0	0	0	0	0	0	0	0	0	0	8	13	21
CROCKETT EARLY COLLEGE HIGH	0	0	0	0	0	0	0	0	0	0	0	0	0	6	3	9
EASTSIDE EARLY COLLEGE HIGH	0	0	0	0	0	0	0	0	0	0	0	0	1	5	6	12
LBJ EARLY COLLEGE HIGH	0	0	0	0	0	0	0	0	0	0	0	0	0	3	2	5
MCCALLUM HIGH	0	0	0	0	0	0	0	0	0	0	0	0	0	12	22	34
NAVARRO EARLY COLLEGE HIGH	0	0	0	0	0	0	0	0	0	0	0	0	0	0	2	2
NORTHEAST EARLY COLLEGE HIGH	0	0	0	0	0	0	0	0	0	0	0	0	0	0	2	2
OUT OF DISTRICT	0	0	0	0	0	0	0	0	0	0	0	0	0	1	4	5
TRAVIS EARLY COLLEGE HIGH	0	0	0	0	0	0	0	0	0	0	0	0	0	3	4	7
UNMATCHED	0	0	0	0	0	0	0	0	0	0	0	0	0	1	2	3
GARZA HIGH TOTAL	0	0	0	0	0	0	0	0	0	0	0	0	2	54	97	153

GRADUATION PREPARATORY ACADEMY																
RESIDE	EE	PK	KG	1ST	2ND	3RD	4TH	5TH	6TH	7TH	8TH	9TH	10TH	11TH	12TH	TOTAL
AKINS EARLY COLLEGE HIGH	0	0	0	0	0	0	0	0	0	0	0	0	1	4	5	10
AUSTIN HIGH	0	0	0	0	0	0	0	0	0	0	0	0	1	0	0	1
BOWIE HIGH	0	0	0	0	0	0	0	0	0	0	0	0	0	1	1	2
CROCKETT EARLY COLLEGE HIGH	0	0	0	0	0	0	0	0	0	0	0	0	0	3	1	4
EASTSIDE EARLY COLLEGE HIGH	0	0	0	0	0	0	0	0	0	0	0	0	0	0	1	1
MCCALLUM HIGH	0	0	0	0	0	0	0	0	0	0	0	0	0	0	1	1
OUT OF DISTRICT	0	0	0	0	0	0	0	0	0	0	0	0	0	2	4	6
TRAVIS EARLY COLLEGE HIGH	0	0	0	0	0	0	0	0	0	0	0	0	4	11	21	36
GRADUATION PREPARATORY ACADEMY TOTAL	0	0	0	0	0	0	0	0	0	0	0	0	6	21	34	61

Note: Details the distribution of students who ATTEND the designated school and the actual attendance zone of the students place of residence, by grade level.

AUSTIN ISD

Attend Incoming Report

INTERNATIONAL HIGH																
RESIDE	EE	PK	KG	1ST	2ND	3RD	4TH	5TH	6TH	7TH	8TH	9TH	10TH	11TH	12TH	TOTAL
AKINS EARLY COLLEGE HIGH	0	0	0	0	0	0	0	0	0	0	0	14	14	0	0	28
ANDERSON HIGH	0	0	0	0	0	0	0	0	0	0	0	2	4	0	0	6
AUSTIN HIGH	0	0	0	0	0	0	0	0	0	0	0	0	2	0	0	2
BOWIE HIGH	0	0	0	0	0	0	0	0	0	0	0	1	1	0	0	2
CROCKETT EARLY COLLEGE HIGH	0	0	0	0	0	0	0	0	0	0	0	1	2	0	0	3
EASTSIDE EARLY COLLEGE HIGH	0	0	0	0	0	0	0	0	0	0	0	9	11	0	0	20
LBJ EARLY COLLEGE HIGH	0	0	0	0	0	0	0	0	0	0	0	14	14	0	0	28
MCCALLUM HIGH	0	0	0	0	0	0	0	0	0	0	0	0	5	0	0	5
NAVARRO EARLY COLLEGE HIGH	0	0	0	0	0	0	0	0	0	0	0	15	63	0	0	78
NORTHEAST EARLY COLLEGE HIGH	0	0	0	0	0	0	0	0	0	0	0	38	40	0	0	78
OUT OF DISTRICT	0	0	0	0	0	0	0	0	0	0	0	2	1	0	0	3
TRAVIS EARLY COLLEGE HIGH	0	0	0	0	0	0	0	0	0	0	0	12	35	0	0	47
UNMATCHED	0	0	0	0	0	0	0	0	0	0	0	2	3	0	0	5
INTERNATIONAL HIGH TOTAL	0	0	0	0	0	0	0	0	0	0	0	110	195	0	0	305

Note: Details the distribution of students who ATTEND the designated school and the actual attendance zone of the students place of residence, by grade level.

AUSTIN ISD

Attend Incoming Report

LASA HIGH																
RESIDE	EE	PK	KG	1ST	2ND	3RD	4TH	5TH	6TH	7TH	8TH	9TH	10TH	11TH	12TH	TOTAL
AKINS EARLY COLLEGE HIGH	0	0	0	0	0	0	0	0	0	0	0	38	21	29	27	115
ANDERSON HIGH	0	0	0	0	0	0	0	0	0	0	0	55	46	42	50	193
AUSTIN HIGH	0	0	0	0	0	0	0	0	0	0	0	66	69	39	50	224
BOWIE HIGH	0	0	0	0	0	0	0	0	0	0	0	101	105	69	79	354
CROCKETT EARLY COLLEGE HIGH	0	0	0	0	0	0	0	0	0	0	0	15	14	9	13	51
EASTSIDE EARLY COLLEGE HIGH	0	0	0	0	0	0	0	0	0	0	0	9	9	7	8	33
LBJ EARLY COLLEGE HIGH	0	0	0	0	0	0	0	0	0	0	0	11	12	7	14	44
MCCALLUM HIGH	0	0	0	0	0	0	0	0	0	0	0	59	69	57	47	232
NAVARRO EARLY COLLEGE HIGH	0	0	0	0	0	0	0	0	0	0	0	16	10	5	7	38
NORTHEAST EARLY COLLEGE HIGH	0	0	0	0	0	0	0	0	0	0	0	24	14	19	14	71
OUT OF DISTRICT	0	0	0	0	0	0	0	0	0	0	0	4	1	4	2	11
TRAVIS EARLY COLLEGE HIGH	0	0	0	0	0	0	0	0	0	0	0	24	23	9	9	65
UNMATCHED	0	0	0	0	0	0	0	0	0	0	0	0	0	0	1	1
LASA HIGH TOTAL	0	0	0	0	0	0	0	0	0	0	0	422	393	296	321	1,432

Note: Details the distribution of students who ATTEND the designated school and the actual attendance zone of the students place of residence, by grade level.

AUSTIN ISD

Attend Incoming Report

LBJ HIGH																
RESIDE	EE	PK	KG	1ST	2ND	3RD	4TH	5TH	6TH	7TH	8TH	9TH	10TH	11TH	12TH	TOTAL
BOWIE HIGH	0	0	0	0	0	0	0	0	0	0	0	1	1	0	0	2
CROCKETT EARLY COLLEGE HIGH	0	0	0	0	0	0	0	0	0	0	0	0	0	0	2	2
EASTSIDE EARLY COLLEGE HIGH	0	0	0	0	0	0	0	0	0	0	0	0	1	4	7	12
LBJ EARLY COLLEGE HIGH	0	0	0	0	0	0	0	0	0	0	0	161	165	162	153	641
MCCALLUM HIGH	0	0	0	0	0	0	0	0	0	0	0	4	0	1	2	7
NAVARRO EARLY COLLEGE HIGH	0	0	0	0	0	0	0	0	0	0	0	3	0	2	0	5
NORTHEAST EARLY COLLEGE HIGH	0	0	0	0	0	0	0	0	0	0	0	8	16	17	14	55
OUT OF DISTRICT	0	0	0	0	0	0	0	0	0	0	0	12	13	16	6	47
TRAVIS EARLY COLLEGE HIGH	0	0	0	0	0	0	0	0	0	0	0	0	1	0	0	1
UNMATCHED	0	0	0	0	0	0	0	0	0	0	0	3	3	1	5	12
LBJ HIGH TOTAL	0	0	0	0	0	0	0	0	0	0	0	192	200	203	189	784

LEADERSHIP ACADEMY																
RESIDE	EE	PK	KG	1ST	2ND	3RD	4TH	5TH	6TH	7TH	8TH	9TH	10TH	11TH	12TH	TOTAL
LBJ EARLY COLLEGE HIGH	0	0	0	0	0	0	0	0	0	0	0	0	0	0	1	1
OUT OF DISTRICT	0	0	0	0	0	0	0	0	0	0	0	5	5	0	0	10
TRAVIS EARLY COLLEGE HIGH	0	0	0	0	0	0	0	0	0	0	0	1	2	0	0	3
UNMATCHED	0	0	0	0	0	0	0	0	0	0	0	3	0	0	0	3
LEADERSHIP ACADEMY TOTAL	0	0	0	0	0	0	0	0	0	0	0	9	7	0	1	17

Note: Details the distribution of students who ATTEND the designated school and the actual attendance zone of the students place of residence, by grade level.

AUSTIN ISD

Attend Incoming Report

MCCALLUM HIGH																
RESIDE	EE	PK	KG	1ST	2ND	3RD	4TH	5TH	6TH	7TH	8TH	9TH	10TH	11TH	12TH	TOTAL
AKINS EARLY COLLEGE HIGH	0	0	0	0	0	0	0	0	0	0	0	6	3	2	8	19
ANDERSON HIGH	0	0	0	0	0	0	0	0	0	0	0	17	20	22	17	76
AUSTIN HIGH	0	0	0	0	0	0	0	0	0	0	0	26	13	17	12	68
BOWIE HIGH	0	0	0	0	0	0	0	0	0	0	0	5	8	4	5	22
CROCKETT EARLY COLLEGE HIGH	0	0	0	0	0	0	0	0	0	0	0	4	2	5	4	15
EASTSIDE EARLY COLLEGE HIGH	0	0	0	0	0	0	0	0	0	0	0	7	5	3	0	15
LBJ EARLY COLLEGE HIGH	0	0	0	0	0	0	0	0	0	0	0	9	11	8	3	31
MCCALLUM HIGH	0	0	0	0	0	0	0	0	0	0	0	344	316	348	295	1,303
NAVARRO EARLY COLLEGE HIGH	0	0	0	0	0	0	0	0	0	0	0	10	10	21	20	61
NORTHEAST EARLY COLLEGE HIGH	0	0	0	0	0	0	0	0	0	0	0	40	43	31	25	139
OUT OF DISTRICT	0	0	0	0	0	0	0	0	0	0	0	9	13	12	11	45
TRAVIS EARLY COLLEGE HIGH	0	0	0	0	0	0	0	0	0	0	0	8	1	10	5	24
UNMATCHED	0	0	0	0	0	0	0	0	0	0	0	2	1	2	2	7
MCCALLUM HIGH TOTAL	0	0	0	0	0	0	0	0	0	0	0	487	446	485	407	1,825

Note: Details the distribution of students who ATTEND the designated school and the actual attendance zone of the students place of residence, by grade level.

AUSTIN ISD

Attend Incoming Report

NAVARRO EARLY COLLEGE HIGH																
RESIDE	EE	PK	KG	1ST	2ND	3RD	4TH	5TH	6TH	7TH	8TH	9TH	10TH	11TH	12TH	TOTAL
AKINS EARLY COLLEGE HIGH	0	0	0	0	0	0	0	0	0	0	0	1	0	1	0	2
ANDERSON HIGH	0	0	0	0	0	0	0	0	0	0	0	1	8	3	2	14
BOWIE HIGH	0	0	0	0	0	0	0	0	0	0	0	1	0	1	1	3
EASTSIDE EARLY COLLEGE HIGH	0	0	0	0	0	0	0	0	0	0	0	0	0	1	0	1
LBJ EARLY COLLEGE HIGH	0	0	0	0	0	0	0	0	0	0	0	1	4	2	0	7
MCCALLUM HIGH	0	0	0	0	0	0	0	0	0	0	0	2	3	0	0	5
NAVARRO EARLY COLLEGE HIGH	0	0	0	0	0	0	0	0	0	0	0	492	460	308	279	1,539
NORTHEAST EARLY COLLEGE HIGH	0	0	0	0	0	0	0	0	0	0	0	7	13	5	10	35
OUT OF DISTRICT	0	0	0	0	0	0	0	0	0	0	0	6	11	8	6	31
TRAVIS EARLY COLLEGE HIGH	0	0	0	0	0	0	0	0	0	0	0	1	1	1	0	3
UNMATCHED	0	0	0	0	0	0	0	0	0	0	0	5	5	5	2	17
NAVARRO EARLY COLLEGE HIGH TOTAL	0	0	0	0	0	0	0	0	0	0	0	517	505	335	300	1,657

NAVARRO HIGH GPA																
RESIDE	EE	PK	KG	1ST	2ND	3RD	4TH	5TH	6TH	7TH	8TH	9TH	10TH	11TH	12TH	TOTAL
AKINS EARLY COLLEGE HIGH	0	0	0	0	0	0	0	0	0	0	0	0	0	0	1	1
ANDERSON HIGH	0	0	0	0	0	0	0	0	0	0	0	0	0	0	2	2
LBJ EARLY COLLEGE HIGH	0	0	0	0	0	0	0	0	0	0	0	1	1	1	1	4
NAVARRO EARLY COLLEGE HIGH	0	0	0	0	0	0	0	0	0	0	0	0	6	14	24	44
NORTHEAST EARLY COLLEGE HIGH	0	0	0	0	0	0	0	0	0	0	0	0	0	2	2	4
OUT OF DISTRICT	0	0	0	0	0	0	0	0	0	0	0	0	1	0	1	2
TRAVIS EARLY COLLEGE HIGH	0	0	0	0	0	0	0	0	0	0	0	0	0	1	0	1
NAVARRO HIGH GPA TOTAL	0	0	0	0	0	0	0	0	0	0	0	1	8	18	31	58

Note: Details the distribution of students who ATTEND the designated school and the actual attendance zone of the students place of residence, by grade level.

AUSTIN ISD

Attend Incoming Report

NORTHEAST HIGH																
RESIDE	EE	PK	KG	1ST	2ND	3RD	4TH	5TH	6TH	7TH	8TH	9TH	10TH	11TH	12TH	TOTAL
CROCKETT EARLY COLLEGE HIGH	0	0	0	0	0	0	0	0	0	0	0	0	2	3	0	5
EASTSIDE EARLY COLLEGE HIGH	0	0	0	0	0	0	0	0	0	0	0	0	3	4	2	9
LBJ EARLY COLLEGE HIGH	0	0	0	0	0	0	0	0	0	0	0	11	11	6	12	40
MCCALLUM HIGH	0	0	0	0	0	0	0	0	0	0	0	1	0	2	3	6
NAVARRO EARLY COLLEGE HIGH	0	0	0	0	0	0	0	0	0	0	0	2	8	5	10	25
NORTHEAST EARLY COLLEGE HIGH	0	0	0	0	0	0	0	0	0	0	0	291	248	166	169	874
OUT OF DISTRICT	0	0	0	0	0	0	0	0	0	0	0	5	16	7	17	45
UNMATCHED	0	0	0	0	0	0	0	0	0	0	0	5	3	3	3	14
NORTHEAST HIGH TOTAL	0	0	0	0	0	0	0	0	0	0	0	315	291	196	216	1,018

PHOENIX ACADEMY																
RESIDE	EE	PK	KG	1ST	2ND	3RD	4TH	5TH	6TH	7TH	8TH	9TH	10TH	11TH	12TH	TOTAL
ANDERSON HIGH	0	0	0	0	0	0	0	0	0	0	0	0	1	0	0	1
CROCKETT EARLY COLLEGE HIGH	0	0	0	0	0	0	0	0	0	0	0	1	0	0	0	1
OUT OF DISTRICT	0	0	0	0	0	0	0	0	0	0	0	4	2	2	1	9
UNMATCHED	0	0	0	0	0	0	0	0	0	0	0	2	1	2	0	5
PHOENIX ACADEMY TOTAL	0	0	0	0	0	0	0	0	0	0	0	7	4	4	1	16

Note: Details the distribution of students who ATTEND the designated school and the actual attendance zone of the students place of residence, by grade level.

AUSTIN ISD

Attend Incoming Report

RICHARDS SYWL																
RESIDE	EE	PK	KG	1ST	2ND	3RD	4TH	5TH	6TH	7TH	8TH	9TH	10TH	11TH	12TH	TOTAL
AKINS EARLY COLLEGE HIGH	0	0	0	0	0	0	0	0	0	0	0	21	20	24	14	79
ANDERSON HIGH	0	0	0	0	0	0	0	0	0	0	0	5	2	6	3	16
AUSTIN HIGH	0	0	0	0	0	0	0	0	0	0	0	13	14	8	10	45
BOWIE HIGH	0	0	0	0	0	0	0	0	0	0	0	10	14	21	6	51
CROCKETT EARLY COLLEGE HIGH	0	0	0	0	0	0	0	0	0	0	0	23	19	11	12	65
EASTSIDE EARLY COLLEGE HIGH	0	0	0	0	0	0	0	0	0	0	0	5	5	1	1	12
LBJ EARLY COLLEGE HIGH	0	0	0	0	0	0	0	0	0	0	0	4	4	1	3	12
MCCALLUM HIGH	0	0	0	0	0	0	0	0	0	0	0	4	7	4	2	17
NAVARRO EARLY COLLEGE HIGH	0	0	0	0	0	0	0	0	0	0	0	7	9	6	7	29
NORTHEAST EARLY COLLEGE HIGH	0	0	0	0	0	0	0	0	0	0	0	10	10	4	8	32
OUT OF DISTRICT	0	0	0	0	0	0	0	0	0	0	0	3	8	5	11	27
TRAVIS EARLY COLLEGE HIGH	0	0	0	0	0	0	0	0	0	0	0	14	12	13	16	55
RICHARDS SYWL TOTAL	0	0	0	0	0	0	0	0	0	0	0	119	124	104	93	440

Note: Details the distribution of students who ATTEND the designated school and the actual attendance zone of the students place of residence, by grade level.

AUSTIN ISD

Attend Incoming Report

ROSEDALE SCHOOL																
RESIDE	EE	PK	KG	1ST	2ND	3RD	4TH	5TH	6TH	7TH	8TH	9TH	10TH	11TH	12TH	TOTAL
AKINS EARLY COLLEGE HIGH	0	0	0	0	0	0	0	0	0	0	0	0	0	0	13	13
ANDERSON HIGH	0	0	0	0	0	0	0	0	0	0	0	1	0	0	10	11
AUSTIN HIGH	0	0	0	0	0	0	0	0	0	0	0	1	0	0	5	6
BOWIE HIGH	0	0	0	0	0	0	0	0	0	0	0	0	0	0	18	18
CROCKETT EARLY COLLEGE HIGH	0	0	0	0	0	0	0	0	0	0	0	2	1	0	8	11
EASTSIDE EARLY COLLEGE HIGH	0	0	0	0	0	0	0	0	0	0	0	0	0	0	8	8
LBJ EARLY COLLEGE HIGH	0	0	0	0	0	0	0	0	0	0	0	0	1	0	3	4
MCCALLUM HIGH	0	0	0	0	0	0	0	0	0	0	0	1	1	0	3	5
NAVARRO EARLY COLLEGE HIGH	0	0	0	0	0	0	0	0	0	0	0	0	1	0	16	17
NORTHEAST EARLY COLLEGE HIGH	0	0	0	0	0	0	0	0	0	0	0	0	0	0	3	3
OUT OF DISTRICT	0	0	0	0	0	0	0	0	0	0	0	0	0	0	5	5
TRAVIS EARLY COLLEGE HIGH	0	0	0	0	0	0	0	0	0	0	0	0	0	0	7	7
ROSEDALE SCHOOL TOTAL	0	0	0	0	0	0	0	0	0	0	0	5	4	0	99	108

Note: Details the distribution of students who ATTEND the designated school and the actual attendance zone of the students place of residence, by grade level.

AUSTIN ISD

Attend Incoming Report

TRAVIS EARLY COLLEGE HIGH																
RESIDE	EE	PK	KG	1ST	2ND	3RD	4TH	5TH	6TH	7TH	8TH	9TH	10TH	11TH	12TH	TOTAL
AKINS EARLY COLLEGE HIGH	0	0	0	0	0	0	0	0	0	0	0	6	9	9	11	35
ANDERSON HIGH	0	0	0	0	0	0	0	0	0	0	0	1	0	0	0	1
AUSTIN HIGH	0	0	0	0	0	0	0	0	0	0	0	11	7	6	3	27
BOWIE HIGH	0	0	0	0	0	0	0	0	0	0	0	0	1	0	0	1
CROCKETT EARLY COLLEGE HIGH	0	0	0	0	0	0	0	0	0	0	0	3	3	6	1	13
EASTSIDE EARLY COLLEGE HIGH	0	0	0	0	0	0	0	0	0	0	0	4	8	3	6	21
LBJ EARLY COLLEGE HIGH	0	0	0	0	0	0	0	0	0	0	0	1	1	1	0	3
MCCALLUM HIGH	0	0	0	0	0	0	0	0	0	0	0	0	0	0	1	1
NAVARRO EARLY COLLEGE HIGH	0	0	0	0	0	0	0	0	0	0	0	1	1	1	1	4
NORTHEAST EARLY COLLEGE HIGH	0	0	0	0	0	0	0	0	0	0	0	1	0	5	0	6
OUT OF DISTRICT	0	0	0	0	0	0	0	0	0	0	0	8	11	14	17	50
TRAVIS EARLY COLLEGE HIGH	0	0	0	0	0	0	0	0	0	0	0	293	275	229	169	966
UNMATCHED	0	0	0	0	0	0	0	0	0	0	0	4	2	1	0	7
TRAVIS EARLY COLLEGE HIGH TOTAL	0	0	0	0	0	0	0	0	0	0	0	333	318	275	209	1,135
<hr/>																
	EE	PK	KG	1ST	2ND	3RD	4TH	5TH	6TH	7TH	8TH	9TH	10TH	11TH	12TH	TOTAL
AUSTIN ISD TOTAL	226	4,190	5,258	5,660	5,743	5,448	5,322	5,242	4,985	4,888	5,105	5,812	5,700	5,072	4,769	73,420

Note: Details the distribution of students who ATTEND the designated school and the actual attendance zone of the students place of residence, by grade level.

AUSTIN ISD

Reside Outgoing Report

ALLISON ELEM																
SCHOOL	EE	PK	KG	1ST	2ND	3RD	4TH	5TH	6TH	7TH	8TH	9TH	10TH	11TH	12TH	TOTAL
ALLISON ELEM	1	31	36	28	35	29	33	33	0	0	0	0	0	0	0	226
BECKER ELEM	0	0	1	0	0	0	0	1	0	0	0	0	0	0	0	2
BLANTON ELEM	0	1	0	0	1	0	0	0	0	0	0	0	0	0	0	2
BLAZIER ELEM	0	0	1	0	0	0	0	0	0	0	0	0	0	0	0	1
BOONE ELEM	0	0	0	0	1	1	0	1	0	0	0	0	0	0	0	3
CASIS ELEM	0	0	1	0	0	0	0	0	0	0	0	0	0	0	0	1
DAWSON ELEM	0	0	1	0	0	0	0	0	0	0	0	0	0	0	0	1
GOVALLE ELEM	0	0	0	0	0	1	0	0	0	0	0	0	0	0	0	1
HOUSTON ELEM	0	0	0	0	1	0	0	0	0	0	0	0	0	0	0	1
MATHEWS ELEM	0	0	1	0	0	0	0	0	0	0	0	0	0	0	0	1
OAK SPRINGS ELEM	0	1	0	0	0	0	0	0	0	0	0	0	0	0	0	1
ORTEGA ELEM	2	1	0	0	0	0	0	1	0	0	0	0	0	0	0	4
SANCHEZ ELEM	0	0	1	0	1	0	0	0	0	0	0	0	0	0	0	2
TRAVIS HEIGHTS ELEM	0	0	1	0	0	1	1	0	0	0	0	0	0	0	0	3
UPHAUS EARLY CHILDHOOD CENTER	0	2	0	0	0	0	0	0	0	0	0	0	0	0	0	2
ZAVALA ELEM	0	0	1	0	0	1	3	2	0	0	0	0	0	0	0	7
ZILKER ELEM	0	0	0	0	0	0	0	1	0	0	0	0	0	0	0	1
ALLISON ELEM TOTAL	3	36	44	28	39	33	37	39	0	0	0	0	0	0	0	259

Note: Details the distribution of students who RESIDE within the designated attendance zone and the school they attend, by grade level.

AUSTIN ISD

Reside Outgoing Report

ANDREWS ELEM																
SCHOOL	EE	PK	KG	1ST	2ND	3RD	4TH	5TH	6TH	7TH	8TH	9TH	10TH	11TH	12TH	TOTAL
ANDREWS ELEM	2	27	45	35	45	33	37	32	0	0	0	0	0	0	0	256
BARRINGTON ELEM	0	0	0	1	0	2	0	0	0	0	0	0	0	0	0	3
BLACKSHEAR ELEM	0	0	0	0	1	0	1	1	0	0	0	0	0	0	0	3
BLANTON ELEM	0	2	5	4	6	3	2	1	0	0	0	0	0	0	0	23
CAMPBELL ELEM	0	0	0	1	0	0	0	0	0	0	0	0	0	0	0	1
CASEY ELEM	0	0	0	0	0	2	0	0	0	0	0	0	0	0	0	2
CUNNINGHAM ELEM	0	0	0	0	1	0	0	0	0	0	0	0	0	0	0	1
HARRIS ELEM	0	2	5	2	4	0	1	3	0	0	0	0	0	0	0	17
HART ELEM	0	0	0	2	0	0	0	0	0	0	0	0	0	0	0	2
JORDAN ELEM	0	0	0	1	0	0	0	1	0	0	0	0	0	0	0	2
LEE ELEM	0	0	1	1	1	0	1	0	0	0	0	0	0	0	0	4
MAPLEWOOD ELEM	0	1	0	0	0	0	0	1	0	0	0	0	0	0	0	2
MATHEWS ELEM	0	0	0	1	1	2	0	1	0	0	0	0	0	0	0	5
NORMAN-SIMS ELEM	0	0	0	0	0	1	0	1	0	0	0	0	0	0	0	2
ORTEGA ELEM	0	0	0	0	0	0	1	0	0	0	0	0	0	0	0	1
OVERTON ELEM	0	3	0	0	1	1	0	1	0	0	0	0	0	0	0	6
PECAN SPRINGS ELEM	0	0	0	1	1	0	1	0	0	0	0	0	0	0	0	3
PICKLE ELEM	0	0	2	0	4	2	2	1	0	0	0	0	0	0	0	11
REILLY ELEM	0	0	2	3	0	1	1	0	0	0	0	0	0	0	0	7
RIDGETOP ELEM	0	2	0	1	3	1	2	4	0	0	0	0	0	0	0	13
RODRIGUEZ ELEM	0	0	1	0	0	0	0	0	0	0	0	0	0	0	0	1
WINN ELEM	1	0	2	1	1	0	0	0	0	0	0	0	0	0	0	5
ANDREWS ELEM TOTAL	3	37	63	54	69	48	49	47	0	0	0	0	0	0	0	370

Note: Details the distribution of students who RESIDE within the designated attendance zone and the school they attend, by grade level.

AUSTIN ISD

Reside Outgoing Report

BALDWIN ELEM																
SCHOOL	EE	PK	KG	1ST	2ND	3RD	4TH	5TH	6TH	7TH	8TH	9TH	10TH	11TH	12TH	TOTAL
BALDWIN ELEM	2	42	75	93	105	98	118	91	0	0	0	0	0	0	0	624
BARANOFF ELEM	0	0	0	1	0	1	0	0	0	0	0	0	0	0	0	2
BARTON HILLS ELEM	0	0	0	0	1	0	0	0	0	0	0	0	0	0	0	1
BEAR CREEK ELEM	0	0	0	0	3	2	0	0	0	0	0	0	0	0	0	5
BECKER ELEM	0	0	1	0	1	0	0	1	0	0	0	0	0	0	0	3
BOONE ELEM	0	1	0	0	0	0	0	0	0	0	0	0	0	0	0	1
CLAYTON ELEM	0	0	2	5	2	1	6	1	0	0	0	0	0	0	0	17
COWAN ELEM	0	0	0	0	0	0	0	1	0	0	0	0	0	0	0	1
CUNNINGHAM ELEM	1	0	0	0	0	0	0	0	0	0	0	0	0	0	0	1
DAWSON ELEM	0	0	0	1	0	0	0	0	0	0	0	0	0	0	0	1
HIGHLAND PARK ELEM	0	0	0	1	0	0	0	0	0	0	0	0	0	0	0	1
JOSLIN ELEM	0	0	0	1	1	0	0	0	0	0	0	0	0	0	0	2
KIKER ELEM	0	2	0	0	1	0	0	0	0	0	0	0	0	0	0	3
KOCUREK ELEM	0	1	0	0	0	0	0	0	0	0	0	0	0	0	0	1
LEE ELEM	0	0	0	0	0	0	0	1	0	0	0	0	0	0	0	1
MENCHACA ELEM	0	0	0	0	0	0	1	0	0	0	0	0	0	0	0	1
MILLS ELEM	0	0	1	2	0	1	6	0	0	0	0	0	0	0	0	10
OAK HILL ELEM	0	1	0	1	2	1	0	0	0	0	0	0	0	0	0	5
PADRON ELEM	0	0	0	0	0	0	1	0	0	0	0	0	0	0	0	1
PATTON ELEM	0	2	0	2	0	0	2	0	0	0	0	0	0	0	0	6
SUNSET VALLEY ELEM	0	1	1	0	1	0	4	0	0	0	0	0	0	0	0	7
BALDWIN ELEM TOTAL	3	50	80	107	117	104	138	95	0	0	0	0	0	0	0	694

Note: Details the distribution of students who RESIDE within the designated attendance zone and the school they attend, by grade level.

AUSTIN ISD

Reside Outgoing Report

BARANOFF ELEM																
SCHOOL	EE	PK	KG	1ST	2ND	3RD	4TH	5TH	6TH	7TH	8TH	9TH	10TH	11TH	12TH	TOTAL
BALDWIN ELEM	0	0	0	0	0	0	0	1	0	0	0	0	0	0	0	1
BARANOFF ELEM	6	44	103	101	117	148	130	145	0	0	0	0	0	0	0	794
BARTON HILLS ELEM	0	0	0	0	2	1	0	1	0	0	0	0	0	0	0	4
BEAR CREEK ELEM	0	1	0	0	0	1	0	1	0	0	0	0	0	0	0	3
BECKER ELEM	0	3	0	3	2	1	0	0	0	0	0	0	0	0	0	9
BOONE ELEM	1	2	0	1	1	0	1	4	0	0	0	0	0	0	0	10
CDC	0	1	0	0	0	0	0	0	0	0	0	0	0	0	0	1
CLAYTON ELEM	0	0	1	1	2	1	1	0	0	0	0	0	0	0	0	6
COWAN ELEM	0	0	1	1	1	2	1	2	0	0	0	0	0	0	0	8
DAVIS ELEM	0	0	1	0	0	0	0	0	0	0	0	0	0	0	0	1
GALINDO ELEM	0	0	1	0	0	0	0	0	0	0	0	0	0	0	0	1
HIGHLAND PARK ELEM	0	0	1	0	0	0	0	0	0	0	0	0	0	0	0	1
JOSLIN ELEM	0	0	0	1	0	1	0	0	0	0	0	0	0	0	0	2
KIKER ELEM	0	2	2	0	0	1	0	1	0	0	0	0	0	0	0	6
KOCUREK ELEM	0	1	0	0	0	1	1	0	0	0	0	0	0	0	0	3
LEE ELEM	0	0	0	0	0	0	1	0	0	0	0	0	0	0	0	1
MATHEWS ELEM	0	1	0	0	0	0	0	0	0	0	0	0	0	0	0	1
MENCHACA ELEM	0	3	1	4	1	2	2	3	0	0	0	0	0	0	0	16
MILLS ELEM	0	0	1	0	0	1	0	0	0	0	0	0	0	0	0	2
OVERTON ELEM	0	1	0	0	0	0	0	0	0	0	0	0	0	0	0	1
PATTON ELEM	0	0	0	0	0	0	0	1	0	0	0	0	0	0	0	1
PEREZ ELEM	0	0	1	0	1	0	1	0	0	0	0	0	0	0	0	3
SUNSET VALLEY ELEM	0	3	2	0	3	0	1	1	0	0	0	0	0	0	0	10
UPHAUS EARLY CHILDHOOD CENTER	0	1	0	0	0	0	0	0	0	0	0	0	0	0	0	1
ZILKER ELEM	0	1	0	0	1	0	0	0	0	0	0	0	0	0	0	2
BARANOFF ELEM TOTAL	7	64	115	112	131	160	139	160	0	0	0	0	0	0	0	888

Note: Details the distribution of students who RESIDE within the designated attendance zone and the school they attend, by grade level.

AUSTIN ISD

Reside Outgoing Report

BARRINGTON ELEM																
SCHOOL	EE	PK	KG	1ST	2ND	3RD	4TH	5TH	6TH	7TH	8TH	9TH	10TH	11TH	12TH	TOTAL
BARRINGTON ELEM	1	38	29	27	33	18	28	22	0	0	0	0	0	0	0	196
BLANTON ELEM	0	0	0	0	0	1	0	0	0	0	0	0	0	0	0	1
BRENTWOOD ELEM	0	0	0	1	0	0	0	2	0	0	0	0	0	0	0	3
BROWN ELEM	0	0	0	1	0	0	1	1	0	0	0	0	0	0	0	3
CAMPBELL ELEM	0	0	0	0	0	0	1	0	0	0	0	0	0	0	0	1
COOK ELEM	0	0	0	1	0	0	0	0	0	0	0	0	0	0	0	1
GALINDO ELEM	0	0	0	1	0	0	0	0	0	0	0	0	0	0	0	1
GUERRERO THOMPSON ELEM	0	1	1	1	2	1	1	4	0	0	0	0	0	0	0	11
HART ELEM	0	0	0	1	0	0	0	0	0	0	0	0	0	0	0	1
MAPLEWOOD ELEM	0	1	0	0	0	0	1	0	0	0	0	0	0	0	0	2
PICKLE ELEM	1	0	0	1	0	0	0	0	0	0	0	0	0	0	0	2
REILLY ELEM	0	0	1	1	0	1	0	0	0	0	0	0	0	0	0	3
RODRIGUEZ ELEM	0	0	0	1	0	0	0	0	0	0	0	0	0	0	0	1
ROSDALE SCHOOL	1	0	0	0	0	0	0	0	0	0	0	0	0	0	0	1
WALNUT CREEK ELEM	0	0	0	0	0	1	1	0	0	0	0	0	0	0	0	2
WOOLDRIDGE ELEM	0	0	3	0	0	1	0	1	0	0	0	0	0	0	0	5
BARRINGTON ELEM TOTAL	3	40	34	36	35	23	33	30	0	0	0	0	0	0	0	234

BARTON HILLS ELEM																
SCHOOL	EE	PK	KG	1ST	2ND	3RD	4TH	5TH	6TH	7TH	8TH	9TH	10TH	11TH	12TH	TOTAL
BARTON HILLS ELEM	0	0	19	36	30	34	41	35	0	0	0	0	0	0	0	195
BECKER ELEM	0	2	3	2	2	2	0	3	0	0	0	0	0	0	0	14
JOSLIN ELEM	0	0	1	0	0	1	0	1	0	0	0	0	0	0	0	3
ROSDALE SCHOOL	0	0	1	0	0	0	0	0	0	0	0	0	0	0	0	1
SUNSET VALLEY ELEM	0	1	0	0	0	0	0	0	0	0	0	0	0	0	0	1
ZILKER ELEM	1	3	1	1	0	0	2	0	0	0	0	0	0	0	0	8
BARTON HILLS ELEM TOTAL	1	6	25	39	32	37	43	39	0	0	0	0	0	0	0	222

Note: Details the distribution of students who RESIDE within the designated attendance zone and the school they attend, by grade level.

AUSTIN ISD

Reside Outgoing Report

BEAR CREEK ELEM																
SCHOOL	EE	PK	KG	1ST	2ND	3RD	4TH	5TH	6TH	7TH	8TH	9TH	10TH	11TH	12TH	TOTAL
BALDWIN ELEM	0	1	0	0	0	0	0	0	0	0	0	0	0	0	0	1
BEAR CREEK ELEM	1	42	86	79	99	72	79	79	0	0	0	0	0	0	0	537
BECKER ELEM	0	2	0	0	0	0	2	0	0	0	0	0	0	0	0	4
CLAYTON ELEM	3	1	0	0	1	1	2	1	0	0	0	0	0	0	0	9
KIKER ELEM	2	5	1	0	0	4	3	0	0	0	0	0	0	0	0	15
ODOM ELEM	0	0	0	0	1	0	1	0	0	0	0	0	0	0	0	2
PATTON ELEM	0	2	0	0	0	0	0	0	0	0	0	0	0	0	0	2
ROSEDALE SCHOOL	2	0	0	0	0	0	0	0	0	0	0	0	0	0	0	2
BEAR CREEK ELEM TOTAL	8	53	87	79	101	77	87	80	0	0	0	0	0	0	0	572

BECKER ELEM																
SCHOOL	EE	PK	KG	1ST	2ND	3RD	4TH	5TH	6TH	7TH	8TH	9TH	10TH	11TH	12TH	TOTAL
BARTON HILLS ELEM	0	0	0	2	0	1	0	1	0	0	0	0	0	0	0	4
BECKER ELEM	0	18	14	17	21	13	23	6	0	0	0	0	0	0	0	112
CDC	0	1	0	0	0	0	0	0	0	0	0	0	0	0	0	1
COWAN ELEM	0	0	0	0	0	0	0	1	0	0	0	0	0	0	0	1
DAWSON ELEM	0	2	2	7	10	8	9	8	0	0	0	0	0	0	0	46
HIGHLAND PARK ELEM	0	0	0	0	0	1	0	0	0	0	0	0	0	0	0	1
TRAVIS HEIGHTS ELEM	0	0	1	0	0	0	0	1	0	0	0	0	0	0	0	2
ZAVALA ELEM	0	1	0	0	0	0	1	0	0	0	0	0	0	0	0	2
ZILKER ELEM	0	0	0	5	0	0	1	1	0	0	0	0	0	0	0	7
BECKER ELEM TOTAL	0	22	17	31	31	23	34	18	0	0	0	0	0	0	0	176

Note: Details the distribution of students who RESIDE within the designated attendance zone and the school they attend, by grade level.

AUSTIN ISD

Reside Outgoing Report

BLACKSHEAR ELEM																
SCHOOL	EE	PK	KG	1ST	2ND	3RD	4TH	5TH	6TH	7TH	8TH	9TH	10TH	11TH	12TH	TOTAL
ALLISON ELEM	0	0	1	1	0	1	0	1	0	0	0	0	0	0	0	4
BECKER ELEM	0	0	0	1	0	0	0	1	0	0	0	0	0	0	0	2
BLACKSHEAR ELEM	0	12	22	17	17	17	15	19	0	0	0	0	0	0	0	119
BLANTON ELEM	0	0	0	0	1	0	0	0	0	0	0	0	0	0	0	1
BRYKER WOODS ELEM	0	0	0	0	0	0	0	3	0	0	0	0	0	0	0	3
CAMPBELL ELEM	0	0	0	0	1	0	0	0	0	0	0	0	0	0	0	1
CASIS ELEM	0	1	1	2	0	0	0	0	0	0	0	0	0	0	0	4
GOVALLE ELEM	0	0	0	0	2	0	1	0	0	0	0	0	0	0	0	3
HIGHLAND PARK ELEM	0	0	1	0	0	0	1	0	0	0	0	0	0	0	0	2
LEE ELEM	0	0	0	1	0	0	0	0	0	0	0	0	0	0	0	1
MAPLEWOOD ELEM	0	1	0	1	1	1	1	0	0	0	0	0	0	0	0	5
MATHEWS ELEM	0	1	0	0	0	0	1	0	0	0	0	0	0	0	0	2
OAK SPRINGS ELEM	0	3	3	0	0	0	1	0	0	0	0	0	0	0	0	7
ORTEGA ELEM	0	0	0	0	0	1	0	0	0	0	0	0	0	0	0	1
PECAN SPRINGS ELEM	0	0	0	0	0	0	1	0	0	0	0	0	0	0	0	1
REILLY ELEM	0	1	0	0	0	0	0	0	0	0	0	0	0	0	0	1
RIDGETOP ELEM	0	1	0	1	0	0	1	0	0	0	0	0	0	0	0	3
ZAVALA ELEM	0	0	1	0	0	2	0	0	0	0	0	0	0	0	0	3
ZILKER ELEM	0	0	0	0	0	0	1	1	0	0	0	0	0	0	0	2
BLACKSHEAR ELEM TOTAL	0	20	29	24	22	22	23	25	0	0	0	0	0	0	0	165

Note: Details the distribution of students who RESIDE within the designated attendance zone and the school they attend, by grade level.

AUSTIN ISD

Reside Outgoing Report

BLANTON ELEM																
SCHOOL	EE	PK	KG	1ST	2ND	3RD	4TH	5TH	6TH	7TH	8TH	9TH	10TH	11TH	12TH	TOTAL
ANDREWS ELEM	0	0	0	0	2	0	0	0	0	0	0	0	0	0	0	2
BECKER ELEM	0	1	0	0	0	0	0	0	0	0	0	0	0	0	0	1
BLACKSHEAR ELEM	0	0	0	0	1	0	0	0	0	0	0	0	0	0	0	1
BLANTON ELEM	0	47	60	62	68	58	40	55	0	0	0	0	0	0	0	390
BRENTWOOD ELEM	0	1	0	0	1	1	0	0	0	0	0	0	0	0	0	3
BROWN ELEM	0	0	0	0	0	0	0	1	0	0	0	0	0	0	0	1
BRYKER WOODS ELEM	0	0	1	0	1	2	3	1	0	0	0	0	0	0	0	8
CAMPBELL ELEM	1	0	0	0	0	0	0	1	0	0	0	0	0	0	0	2
CASIS ELEM	0	0	1	1	1	0	1	0	0	0	0	0	0	0	0	4
CDC	0	3	0	0	0	0	0	0	0	0	0	0	0	0	0	3
DAVIS ELEM	0	0	0	1	0	0	1	0	0	0	0	0	0	0	0	2
GULLETT ELEM	0	0	2	0	0	1	2	0	0	0	0	0	0	0	0	5
HARRIS ELEM	1	9	5	5	6	5	2	3	0	0	0	0	0	0	0	36
HIGHLAND PARK ELEM	0	0	0	1	1	0	2	3	0	0	0	0	0	0	0	7
HILL ELEM	0	1	0	1	0	0	0	1	0	0	0	0	0	0	0	3
LEE ELEM	0	0	7	5	5	9	2	3	0	0	0	0	0	0	0	31
MAPLEWOOD ELEM	0	3	5	2	2	3	3	2	0	0	0	0	0	0	0	20
MATHEWS ELEM	0	0	0	1	0	1	1	1	0	0	0	0	0	0	0	4
NORMAN-SIMS ELEM	0	0	0	1	0	1	0	0	0	0	0	0	0	0	0	2
ORTEGA ELEM	0	0	0	1	0	1	0	1	0	0	0	0	0	0	0	3
OVERTON ELEM	0	0	0	1	0	0	0	0	0	0	0	0	0	0	0	1
PADRON ELEM	0	0	0	0	0	0	1	0	0	0	0	0	0	0	0	1
PECAN SPRINGS ELEM	1	0	1	1	2	1	1	1	0	0	0	0	0	0	0	8
PLEASANT HILL ELEM	0	0	0	1	0	1	1	0	0	0	0	0	0	0	0	3
REILLY ELEM	0	3	2	1	1	2	1	0	0	0	0	0	0	0	0	10
RIDGETOP ELEM	0	1	3	1	5	5	1	2	0	0	0	0	0	0	0	18
ROSDALE SCHOOL	1	0	0	0	0	0	0	0	0	0	0	0	0	0	0	1
SUMMITT ELEM	0	1	0	0	2	0	1	0	0	0	0	0	0	0	0	4
TRAVIS HEIGHTS ELEM	0	0	0	0	0	0	1	1	0	0	0	0	0	0	0	2
WINN ELEM	0	1	2	0	4	0	1	1	0	0	0	0	0	0	0	9
ZAVALA ELEM	0	0	0	0	0	0	0	1	0	0	0	0	0	0	0	1
BLANTON ELEM TOTAL	4	71	89	86	102	91	65	78	0	0	0	0	0	0	0	586

Note: Details the distribution of students who RESIDE within the designated attendance zone and the school they attend, by grade level.

AUSTIN ISD

Reside Outgoing Report

BLAZIER ELEM																
SCHOOL	EE	PK	KG	1ST	2ND	3RD	4TH	5TH	6TH	7TH	8TH	9TH	10TH	11TH	12TH	TOTAL
ALLISON ELEM	0	1	1	0	0	0	1	0	0	0	0	0	0	0	0	3
BALDWIN ELEM	0	0	1	0	0	0	1	0	0	0	0	0	0	0	0	2
BARANOFF ELEM	0	2	0	0	0	0	1	0	0	0	0	0	0	0	0	3
BARTON HILLS ELEM	0	0	0	0	4	0	1	1	0	0	0	0	0	0	0	6
BEAR CREEK ELEM	0	0	1	2	0	0	1	0	0	0	0	0	0	0	0	4
BECKER ELEM	0	0	1	2	0	0	1	0	0	0	0	0	0	0	0	4
BLANTON ELEM	0	0	0	0	0	0	0	1	0	0	0	0	0	0	0	1
BLAZIER ELEM	1	0	129	182	160	153	163	153	0	0	0	0	0	0	0	941
BOONE ELEM	0	1	0	0	1	0	2	1	0	0	0	0	0	0	0	5
BRENTWOOD ELEM	0	0	0	0	0	0	1	0	0	0	0	0	0	0	0	1
CASEY ELEM	0	2	4	1	4	5	0	3	0	0	0	0	0	0	0	19
CASIS ELEM	0	0	0	1	0	0	0	0	0	0	0	0	0	0	0	1
CDC	0	3	0	0	0	0	0	0	0	0	0	0	0	0	0	3
CLAYTON ELEM	0	0	1	0	0	1	1	1	0	0	0	0	0	0	0	4
COWAN ELEM	0	0	0	0	1	1	2	2	0	0	0	0	0	0	0	6
CUNNINGHAM ELEM	0	1	0	0	2	0	0	0	0	0	0	0	0	0	0	3
DAWSON ELEM	0	0	0	1	0	1	2	1	0	0	0	0	0	0	0	5
GALINDO ELEM	0	0	1	2	2	2	1	1	0	0	0	0	0	0	0	9
HOUSTON ELEM	2	1	1	1	2	1	1	0	0	0	0	0	0	0	0	9
JORDAN ELEM	0	0	1	0	0	0	0	0	0	0	0	0	0	0	0	1
JOSLIN ELEM	0	1	0	0	1	0	0	0	0	0	0	0	0	0	0	2
KIKER ELEM	0	0	0	0	2	0	1	0	0	0	0	0	0	0	0	3
KOCUREK ELEM	0	1	1	1	1	1	2	1	0	0	0	0	0	0	0	8
LANGFORD ELEM	2	4	2	0	2	2	0	0	0	0	0	0	0	0	0	12
LEE ELEM	0	0	1	0	1	0	0	1	0	0	0	0	0	0	0	3
LINDER ELEM	0	0	0	0	1	0	0	0	0	0	0	0	0	0	0	1
MATHEWS ELEM	0	0	1	1	0	0	1	1	0	0	0	0	0	0	0	4
MENCHACA ELEM	0	3	4	3	2	2	0	1	0	0	0	0	0	0	0	15
MILLS ELEM	0	0	1	1	0	0	0	0	0	0	0	0	0	0	0	2
NORMAN-SIMS ELEM	0	0	1	0	0	0	0	0	0	0	0	0	0	0	0	1
ODOM ELEM	0	0	1	1	1	0	0	0	0	0	0	0	0	0	0	3
ORTEGA ELEM	0	0	0	1	0	0	0	0	0	0	0	0	0	0	0	1
OVERTON ELEM	0	0	0	1	1	0	0	1	0	0	0	0	0	0	0	3
PALM ELEM	0	10	4	5	3	7	4	3	0	0	0	0	0	0	0	36
PATTON ELEM	0	0	1	1	1	0	0	0	0	0	0	0	0	0	0	3

Note: Details the distribution of students who RESIDE within the designated attendance zone and the school they attend, by grade level.

AUSTIN ISD

Reside Outgoing Report

BLAZIER ELEM																
SCHOOL	EE	PK	KG	1ST	2ND	3RD	4TH	5TH	6TH	7TH	8TH	9TH	10TH	11TH	12TH	TOTAL
PECAN SPRINGS ELEM	0	0	0	0	0	0	1	0	0	0	0	0	0	0	0	1
PEREZ ELEM	0	2	1	2	4	3	2	3	0	0	0	0	0	0	0	17
PICKLE ELEM	0	0	1	0	1	0	0	0	0	0	0	0	0	0	0	2
PLEASANT HILL ELEM	0	1	1	3	2	2	2	2	0	0	0	0	0	0	0	13
RIDGETOP ELEM	0	0	0	1	1	0	0	0	0	0	0	0	0	0	0	2
SANCHEZ ELEM	0	0	0	0	0	1	0	3	0	0	0	0	0	0	0	4
ST ELMO ELEM	0	0	1	0	1	1	1	0	0	0	0	0	0	0	0	4
SUNSET VALLEY ELEM	0	1	2	0	0	0	1	0	0	0	0	0	0	0	0	4
TRAVIS HEIGHTS ELEM	0	2	1	2	0	1	2	2	0	0	0	0	0	0	0	10
UPHAUS EARLY CHILDHOOD CENTER	5	97	18	0	0	0	0	0	0	0	0	0	0	0	0	120
WIDEN ELEM	1	1	2	1	0	0	1	1	0	0	0	0	0	0	0	7
WILLIAMS ELEM	0	1	0	0	2	2	1	0	0	0	0	0	0	0	0	6
WOOTEN ELEM	0	1	0	0	0	0	0	0	0	0	0	0	0	0	0	1
ZAVALA ELEM	0	0	0	0	0	1	0	0	0	0	0	0	0	0	0	1
ZILKER ELEM	0	0	1	0	1	0	0	0	0	0	0	0	0	0	0	2
BLAZIER ELEM TOTAL	11	136	186	216	204	187	198	183	0	0	0	0	0	0	0	1,321

Note: Details the distribution of students who RESIDE within the designated attendance zone and the school they attend, by grade level.

AUSTIN ISD

Reside Outgoing Report

BOONE ELEM																
SCHOOL	EE	PK	KG	1ST	2ND	3RD	4TH	5TH	6TH	7TH	8TH	9TH	10TH	11TH	12TH	TOTAL
BALDWIN ELEM	0	0	0	0	1	0	0	0	0	0	0	0	0	0	0	1
BARANOFF ELEM	0	0	0	0	0	1	0	0	0	0	0	0	0	0	0	1
BARTON HILLS ELEM	0	0	1	0	1	0	1	0	0	0	0	0	0	0	0	3
BEAR CREEK ELEM	0	0	0	0	0	1	0	0	0	0	0	0	0	0	0	1
BECKER ELEM	0	0	5	3	3	1	4	2	0	0	0	0	0	0	0	18
BLAZIER ELEM	0	0	0	0	0	0	0	1	0	0	0	0	0	0	0	1
BOONE ELEM	1	34	49	40	50	45	45	42	0	0	0	0	0	0	0	306
CASEY ELEM	0	1	0	1	0	1	1	0	0	0	0	0	0	0	0	4
CDC	0	2	0	0	0	0	0	0	0	0	0	0	0	0	0	2
CLAYTON ELEM	0	0	1	0	1	0	0	2	0	0	0	0	0	0	0	4
COWAN ELEM	0	1	3	1	3	1	3	1	0	0	0	0	0	0	0	13
CUNNINGHAM ELEM	1	1	0	0	1	4	0	0	0	0	0	0	0	0	0	7
DAWSON ELEM	0	1	0	0	1	0	0	0	0	0	0	0	0	0	0	2
GULLETT ELEM	0	0	0	0	0	0	1	0	0	0	0	0	0	0	0	1
JOSLIN ELEM	0	0	0	0	0	0	0	1	0	0	0	0	0	0	0	1
KIKER ELEM	0	0	0	0	0	0	1	1	0	0	0	0	0	0	0	2
KOCUREK ELEM	0	0	0	0	0	1	2	1	0	0	0	0	0	0	0	4
MATHEWS ELEM	0	0	0	0	1	1	0	1	0	0	0	0	0	0	0	3
MENCHACA ELEM	0	0	0	1	1	0	0	0	0	0	0	0	0	0	0	2
MILLS ELEM	0	1	3	1	2	2	3	2	0	0	0	0	0	0	0	14
PATTON ELEM	0	0	1	4	2	3	4	1	0	0	0	0	0	0	0	15
RODRIGUEZ ELEM	0	1	0	0	0	0	0	1	0	0	0	0	0	0	0	2
ST ELMO ELEM	0	0	1	0	1	0	0	0	0	0	0	0	0	0	0	2
SUNSET VALLEY ELEM	0	2	2	2	5	3	1	1	0	0	0	0	0	0	0	16
UPHAUS EARLY CHILDHOOD CENTER	0	1	1	0	0	0	0	0	0	0	0	0	0	0	0	2
WILLIAMS ELEM	0	0	0	0	0	1	0	0	0	0	0	0	0	0	0	1
ZILKER ELEM	0	1	0	0	0	0	0	1	0	0	0	0	0	0	0	2
BOONE ELEM TOTAL	2	46	67	53	73	65	66	58	0	0	0	0	0	0	0	430

Note: Details the distribution of students who RESIDE within the designated attendance zone and the school they attend, by grade level.

AUSTIN ISD

Reside Outgoing Report

BRENTWOOD ELEM																
SCHOOL	EE	PK	KG	1ST	2ND	3RD	4TH	5TH	6TH	7TH	8TH	9TH	10TH	11TH	12TH	TOTAL
ANDREWS ELEM	0	1	0	0	0	0	0	0	0	0	0	0	0	0	0	1
BLACKSHEAR ELEM	0	0	0	0	1	0	0	2	0	0	0	0	0	0	0	3
BLANTON ELEM	0	0	1	0	1	0	0	0	0	0	0	0	0	0	0	2
BRENTWOOD ELEM	1	28	94	86	68	89	67	86	0	0	0	0	0	0	0	519
BRYKER WOODS ELEM	0	0	0	1	1	0	1	1	0	0	0	0	0	0	0	4
CAMPBELL ELEM	0	0	0	1	0	0	0	0	0	0	0	0	0	0	0	1
CASIS ELEM	0	0	1	0	0	0	1	0	0	0	0	0	0	0	0	2
DAVIS ELEM	0	0	0	0	0	0	0	1	0	0	0	0	0	0	0	1
DOSS ELEM	0	0	2	0	1	1	0	0	0	0	0	0	0	0	0	4
GULLETT ELEM	2	0	2	3	9	4	1	2	0	0	0	0	0	0	0	23
HIGHLAND PARK ELEM	0	0	1	1	2	1	3	2	0	0	0	0	0	0	0	10
HILL ELEM	0	0	0	0	0	0	0	1	0	0	0	0	0	0	0	1
LEE ELEM	0	0	0	0	1	0	0	0	0	0	0	0	0	0	0	1
MAPLEWOOD ELEM	0	0	1	1	0	0	0	0	0	0	0	0	0	0	0	2
MATHEWS ELEM	0	0	0	0	1	0	0	1	0	0	0	0	0	0	0	2
PILLOW ELEM	0	0	1	0	0	0	0	0	0	0	0	0	0	0	0	1
REILLY ELEM	0	3	7	7	7	6	5	4	0	0	0	0	0	0	0	39
RIDGETOP ELEM	0	0	5	2	2	4	2	2	0	0	0	0	0	0	0	17
ROSEDALE SCHOOL	1	0	0	0	0	0	0	0	0	0	0	0	0	0	0	1
SUMMITT ELEM	0	0	0	1	0	0	0	0	0	0	0	0	0	0	0	1
TRAVIS HEIGHTS ELEM	0	0	1	0	0	0	0	0	0	0	0	0	0	0	0	1
WINN ELEM	0	1	0	0	0	0	0	0	0	0	0	0	0	0	0	1
WOOTEN ELEM	1	2	0	0	0	0	0	0	0	0	0	0	0	0	0	3
BRENTWOOD ELEM TOTAL	5	35	116	103	94	105	80	102	0	0	0	0	0	0	0	640

Note: Details the distribution of students who RESIDE within the designated attendance zone and the school they attend, by grade level.

AUSTIN ISD

Reside Outgoing Report

BROWN ELEM																
SCHOOL	EE	PK	KG	1ST	2ND	3RD	4TH	5TH	6TH	7TH	8TH	9TH	10TH	11TH	12TH	TOTAL
BARRINGTON ELEM	0	7	1	1	6	4	6	2	0	0	0	0	0	0	0	27
BLACKSHEAR ELEM	0	0	0	0	0	0	1	0	0	0	0	0	0	0	0	1
BLANTON ELEM	0	0	0	0	0	0	1	1	0	0	0	0	0	0	0	2
BRENTWOOD ELEM	0	1	1	0	0	0	2	0	0	0	0	0	0	0	0	4
BROWN ELEM	0	50	67	73	72	69	66	55	0	0	0	0	0	0	0	452
BRYKER WOODS ELEM	0	0	0	0	0	0	0	2	0	0	0	0	0	0	0	2
COOK ELEM	0	1	0	0	0	0	0	0	0	0	0	0	0	0	0	1
DAVIS ELEM	0	0	0	0	1	0	0	0	0	0	0	0	0	0	0	1
GALINDO ELEM	0	0	0	1	0	0	0	0	0	0	0	0	0	0	0	1
GUERRERO THOMPSON ELEM	0	6	1	2	1	1	1	1	0	0	0	0	0	0	0	13
HARRIS ELEM	0	1	0	1	1	0	1	1	0	0	0	0	0	0	0	5
HART ELEM	0	0	0	3	0	1	1	0	0	0	0	0	0	0	0	5
HOUSTON ELEM	0	0	0	1	0	0	0	1	0	0	0	0	0	0	0	2
LEE ELEM	0	0	0	0	0	1	0	0	0	0	0	0	0	0	0	1
MCBEE ELEM	0	0	0	0	2	1	0	0	0	0	0	0	0	0	0	3
OVERTON ELEM	0	0	0	0	0	0	1	0	0	0	0	0	0	0	0	1
PADRON ELEM	0	1	1	0	0	0	0	0	0	0	0	0	0	0	0	2
PICKLE ELEM	0	0	1	2	0	1	0	1	0	0	0	0	0	0	0	5
REILLY ELEM	0	3	3	0	2	2	1	1	0	0	0	0	0	0	0	12
RIDGETOP ELEM	0	0	0	1	0	0	1	0	0	0	0	0	0	0	0	2
ROSEDALE SCHOOL	2	0	0	0	0	0	0	0	0	0	0	0	0	0	0	2
SUMMITT ELEM	0	0	1	0	0	1	0	4	0	0	0	0	0	0	0	6
WALNUT CREEK ELEM	0	0	0	1	1	0	0	0	0	0	0	0	0	0	0	2
WOOLDRIDGE ELEM	1	0	1	0	0	1	1	0	0	0	0	0	0	0	0	4
WOOTEN ELEM	0	0	1	2	0	0	1	1	0	0	0	0	0	0	0	5
BROWN ELEM TOTAL	3	70	78	88	86	82	84	70	0	0	0	0	0	0	0	561

Note: Details the distribution of students who RESIDE within the designated attendance zone and the school they attend, by grade level.

AUSTIN ISD

Reside Outgoing Report

BRYKER WOODS ELEM																
SCHOOL	EE	PK	KG	1ST	2ND	3RD	4TH	5TH	6TH	7TH	8TH	9TH	10TH	11TH	12TH	TOTAL
	0	0	0	0	0	0	0	1	0	0	0	0	0	0	0	1
BECKER ELEM	0	0	1	0	0	1	0	0	0	0	0	0	0	0	0	2
BRENTWOOD ELEM	0	0	1	0	0	0	0	0	0	0	0	0	0	0	0	1
BRYKER WOODS ELEM	0	0	28	37	29	46	35	47	0	0	0	0	0	0	0	222
CASIS ELEM	0	3	2	2	3	1	3	2	0	0	0	0	0	0	0	16
DOSS ELEM	0	0	1	0	0	0	0	0	0	0	0	0	0	0	0	1
HIGHLAND PARK ELEM	0	0	0	0	1	1	0	0	0	0	0	0	0	0	0	2
LEE ELEM	0	0	0	0	0	1	0	0	0	0	0	0	0	0	0	1
MATHEWS ELEM	0	2	4	1	1	2	0	0	0	0	0	0	0	0	0	10
RIDGETOP ELEM	0	0	1	1	1	1	0	0	0	0	0	0	0	0	0	4
ROSEDALE SCHOOL	1	0	0	0	1	0	0	0	0	0	0	0	0	0	0	2
BRYKER WOODS ELEM TOTAL	1	5	38	41	36	53	38	50	0	0	0	0	0	0	0	262

Note: Details the distribution of students who RESIDE within the designated attendance zone and the school they attend, by grade level.

AUSTIN ISD

Reside Outgoing Report

CAMPBELL ELEM																
SCHOOL	EE	PK	KG	1ST	2ND	3RD	4TH	5TH	6TH	7TH	8TH	9TH	10TH	11TH	12TH	TOTAL
ALLISON ELEM	0	0	1	0	0	0	0	0	0	0	0	0	0	0	0	1
BECKER ELEM	0	0	1	0	1	0	0	0	0	0	0	0	0	0	0	2
BLACKSHEAR ELEM	0	0	1	3	2	4	6	3	0	0	0	0	0	0	0	19
BLANTON ELEM	0	1	3	2	5	5	0	1	0	0	0	0	0	0	0	17
BRYKER WOODS ELEM	0	0	0	0	0	0	1	1	0	0	0	0	0	0	0	2
CAMPBELL ELEM	1	8	18	23	25	14	16	20	0	0	0	0	0	0	0	125
CASIS ELEM	0	0	1	0	0	0	0	0	0	0	0	0	0	0	0	1
DAWSON ELEM	0	0	0	0	0	1	0	1	0	0	0	0	0	0	0	2
GOVALLE ELEM	0	0	1	2	1	2	0	1	0	0	0	0	0	0	0	7
HARRIS ELEM	0	0	1	0	1	1	0	0	0	0	0	0	0	0	0	3
HOUSTON ELEM	0	0	1	0	1	0	0	0	0	0	0	0	0	0	0	2
LEE ELEM	0	0	4	3	3	3	3	1	0	0	0	0	0	0	0	17
MAPLEWOOD ELEM	0	2	0	1	0	1	3	4	0	0	0	0	0	0	0	11
MATHEWS ELEM	0	0	0	0	0	1	1	0	0	0	0	0	0	0	0	2
NORMAN-SIMS ELEM	0	1	0	0	0	0	1	0	0	0	0	0	0	0	0	2
OAK SPRINGS ELEM	0	2	0	0	0	0	0	0	0	0	0	0	0	0	0	2
ODOM ELEM	0	0	0	0	1	0	0	0	0	0	0	0	0	0	0	1
ORTEGA ELEM	1	1	0	3	1	2	1	1	0	0	0	0	0	0	0	10
REILLY ELEM	0	2	1	0	0	0	1	0	0	0	0	0	0	0	0	4
RIDGETOP ELEM	0	0	0	3	0	1	1	2	0	0	0	0	0	0	0	7
WINN ELEM	0	0	0	0	1	1	0	0	0	0	0	0	0	0	0	2
ZAVALA ELEM	0	0	0	0	1	2	1	1	0	0	0	0	0	0	0	5
CAMPBELL ELEM TOTAL	2	17	33	40	43	38	35	36	0	0	0	0	0	0	0	244

Note: Details the distribution of students who RESIDE within the designated attendance zone and the school they attend, by grade level.

AUSTIN ISD

Reside Outgoing Report

CASEY ELEM																
SCHOOL	EE	PK	KG	1ST	2ND	3RD	4TH	5TH	6TH	7TH	8TH	9TH	10TH	11TH	12TH	TOTAL
BARANOFF ELEM	0	2	0	0	0	0	0	0	0	0	0	0	0	0	0	2
BARTON HILLS ELEM	0	0	1	0	1	1	0	0	0	0	0	0	0	0	0	3
BECKER ELEM	0	1	2	3	1	4	1	2	0	0	0	0	0	0	0	14
BLAZIER ELEM	0	0	1	0	0	0	0	0	0	0	0	0	0	0	0	1
BOONE ELEM	0	4	2	0	4	3	3	4	0	0	0	0	0	0	0	20
BRENTWOOD ELEM	0	0	0	0	0	1	0	0	0	0	0	0	0	0	0	1
CASEY ELEM	3	55	51	50	58	59	60	41	0	0	0	0	0	0	0	377
CDC	0	1	0	0	0	0	0	0	0	0	0	0	0	0	0	1
CLAYTON ELEM	0	0	0	2	3	1	1	0	0	0	0	0	0	0	0	7
COWAN ELEM	0	2	1	4	3	4	1	2	0	0	0	0	0	0	0	17
CUNNINGHAM ELEM	0	1	2	2	0	2	2	1	0	0	0	0	0	0	0	10
DAWSON ELEM	0	0	0	0	1	0	0	0	0	0	0	0	0	0	0	1
DOSS ELEM	0	0	1	0	0	0	0	0	0	0	0	0	0	0	0	1
GALINDO ELEM	0	1	0	1	0	0	0	0	0	0	0	0	0	0	0	2
GOVALLE ELEM	0	0	1	0	0	0	0	0	0	0	0	0	0	0	0	1
HIGHLAND PARK ELEM	0	0	0	0	0	0	1	0	0	0	0	0	0	0	0	1
JOSLIN ELEM	0	0	0	1	1	0	0	1	0	0	0	0	0	0	0	3
KIKER ELEM	0	0	2	0	0	1	0	0	0	0	0	0	0	0	0	3
KOCUREK ELEM	0	0	3	3	3	4	1	2	0	0	0	0	0	0	0	16
LEE ELEM	0	0	1	0	1	0	0	0	0	0	0	0	0	0	0	2
MATHEWS ELEM	0	0	0	1	1	0	0	1	0	0	0	0	0	0	0	3
MENCHACA ELEM	0	1	1	1	0	0	0	0	0	0	0	0	0	0	0	3
MILLS ELEM	0	1	0	2	1	2	1	2	0	0	0	0	0	0	0	9
OAK HILL ELEM	0	0	0	0	0	1	0	0	0	0	0	0	0	0	0	1
ODOM ELEM	0	0	0	0	0	0	1	0	0	0	0	0	0	0	0	1
PALM ELEM	0	0	1	1	0	0	0	0	0	0	0	0	0	0	0	2
PATTON ELEM	0	1	2	0	0	2	0	0	0	0	0	0	0	0	0	5
PEREZ ELEM	0	0	0	0	0	0	0	1	0	0	0	0	0	0	0	1
PLEASANT HILL ELEM	0	1	0	0	1	2	1	1	0	0	0	0	0	0	0	6
REILLY ELEM	0	0	0	0	0	1	0	1	0	0	0	0	0	0	0	2
ROSEDALE SCHOOL	4	0	0	0	0	0	0	0	0	0	0	0	0	0	0	4
ST ELMO ELEM	0	1	0	1	0	0	1	1	0	0	0	0	0	0	0	4
SUNSET VALLEY ELEM	0	0	3	1	0	3	1	0	0	0	0	0	0	0	0	8
TRAVIS HEIGHTS ELEM	0	0	0	0	0	0	2	0	0	0	0	0	0	0	0	2

Note: Details the distribution of students who RESIDE within the designated attendance zone and the school they attend, by grade level.

AUSTIN ISD

Reside Outgoing Report

CASEY ELEM																
SCHOOL	EE	PK	KG	1ST	2ND	3RD	4TH	5TH	6TH	7TH	8TH	9TH	10TH	11TH	12TH	TOTAL
UPHAUS EARLY CHILDHOOD CENTER	0	2	1	0	0	0	0	0	0	0	0	0	0	0	0	3
WILLIAMS ELEM	0	1	2	2	4	2	2	1	0	0	0	0	0	0	0	14
ZILKER ELEM	0	0	3	0	1	0	0	1	0	0	0	0	0	0	0	5
CASEY ELEM TOTAL	7	75	81	75	84	93	79	62	0	0	0	0	0	0	0	556

CASIS ELEM																
SCHOOL	EE	PK	KG	1ST	2ND	3RD	4TH	5TH	6TH	7TH	8TH	9TH	10TH	11TH	12TH	TOTAL
BECKER ELEM	0	0	0	1	0	1	1	1	0	0	0	0	0	0	0	4
BRYKER WOODS ELEM	0	0	1	2	1	3	0	1	0	0	0	0	0	0	0	8
CASIS ELEM	1	19	72	86	87	89	63	81	0	0	0	0	0	0	0	498
HIGHLAND PARK ELEM	0	0	1	0	0	0	1	0	0	0	0	0	0	0	0	2
HILL ELEM	0	0	0	1	0	0	0	0	0	0	0	0	0	0	0	1
LEE ELEM	0	0	0	0	0	1	0	0	0	0	0	0	0	0	0	1
MATHEWS ELEM	0	0	1	1	1	2	1	0	0	0	0	0	0	0	0	6
PATTON ELEM	0	0	0	0	1	0	1	0	0	0	0	0	0	0	0	2
RIDGETOP ELEM	0	0	0	0	0	0	0	2	0	0	0	0	0	0	0	2
ZILKER ELEM	0	1	0	0	0	0	0	0	0	0	0	0	0	0	0	1
CASIS ELEM TOTAL	1	20	75	91	90	96	67	85	0	0	0	0	0	0	0	525

CLAYTON ELEM																
SCHOOL	EE	PK	KG	1ST	2ND	3RD	4TH	5TH	6TH	7TH	8TH	9TH	10TH	11TH	12TH	TOTAL
BALDWIN ELEM	0	0	0	0	0	0	0	1	0	0	0	0	0	0	0	1
BARTON HILLS ELEM	0	0	0	0	0	0	0	1	0	0	0	0	0	0	0	1
BEAR CREEK ELEM	0	0	1	0	1	0	0	0	0	0	0	0	0	0	0	2
BOONE ELEM	0	0	1	1	0	0	0	0	0	0	0	0	0	0	0	2
CLAYTON ELEM	2	32	71	93	106	98	99	114	0	0	0	0	0	0	0	615
DAVIS ELEM	0	0	0	0	0	0	0	1	0	0	0	0	0	0	0	1
KIKER ELEM	0	0	0	2	1	0	2	1	0	0	0	0	0	0	0	6
LEE ELEM	0	0	0	0	1	0	1	0	0	0	0	0	0	0	0	2
MENCHACA ELEM	0	0	1	0	0	0	0	0	0	0	0	0	0	0	0	1
PATTON ELEM	0	0	0	0	0	0	0	1	0	0	0	0	0	0	0	1
SUNSET VALLEY ELEM	0	0	1	1	1	1	1	0	0	0	0	0	0	0	0	5
CLAYTON ELEM TOTAL	2	32	75	97	110	99	103	119	0	0	0	0	0	0	0	637

Note: Details the distribution of students who RESIDE within the designated attendance zone and the school they attend, by grade level.

AUSTIN ISD

Reside Outgoing Report

COOK ELEM																
SCHOOL	EE	PK	KG	1ST	2ND	3RD	4TH	5TH	6TH	7TH	8TH	9TH	10TH	11TH	12TH	TOTAL
BARRINGTON ELEM	0	1	0	1	0	1	0	2	0	0	0	0	0	0	0	5
BECKER ELEM	0	0	1	0	0	1	1	0	0	0	0	0	0	0	0	3
BRENTWOOD ELEM	0	0	0	1	0	0	4	0	0	0	0	0	0	0	0	5
BRYKER WOODS ELEM	0	0	0	1	0	0	1	0	0	0	0	0	0	0	0	2
COOK ELEM	0	60	47	64	62	47	52	54	0	0	0	0	0	0	0	386
DAVIS ELEM	0	0	0	0	2	0	1	1	0	0	0	0	0	0	0	4
DOSS ELEM	0	0	0	0	0	0	1	0	0	0	0	0	0	0	0	1
GRAHAM ELEM	0	0	0	1	0	1	0	0	0	0	0	0	0	0	0	2
GUERRERO THOMPSON ELEM	0	1	2	1	0	0	1	1	0	0	0	0	0	0	0	6
GULLETT ELEM	0	0	1	1	1	2	0	1	0	0	0	0	0	0	0	6
HARRIS ELEM	0	1	0	0	0	0	0	0	0	0	0	0	0	0	0	1
HIGHLAND PARK ELEM	0	0	1	0	0	0	0	0	0	0	0	0	0	0	0	1
HILL ELEM	0	1	0	0	0	0	0	0	0	0	0	0	0	0	0	1
JORDAN ELEM	0	0	1	0	0	0	0	0	0	0	0	0	0	0	0	1
LEE ELEM	0	0	0	0	1	0	0	0	0	0	0	0	0	0	0	1
MCBEE ELEM	0	0	0	1	0	1	2	2	0	0	0	0	0	0	0	6
PADRON ELEM	0	0	1	1	1	1	2	0	0	0	0	0	0	0	0	6
PILLOW ELEM	0	1	1	0	0	1	0	0	0	0	0	0	0	0	0	3
RIDGETOP ELEM	0	1	0	0	1	0	2	0	0	0	0	0	0	0	0	4
SUMMITT ELEM	0	0	0	0	0	2	0	1	0	0	0	0	0	0	0	3
WALNUT CREEK ELEM	0	0	0	1	0	1	0	0	0	0	0	0	0	0	0	2
WOOLDRIDGE ELEM	1	1	2	1	1	2	1	0	0	0	0	0	0	0	0	9
WOOTEN ELEM	0	0	0	0	1	0	0	0	0	0	0	0	0	0	0	1
COOK ELEM TOTAL	1	67	57	74	70	60	68	62	0	0	0	0	0	0	0	459

Note: Details the distribution of students who RESIDE within the designated attendance zone and the school they attend, by grade level.

AUSTIN ISD

Reside Outgoing Report

COWAN ELEM																
SCHOOL	EE	PK	KG	1ST	2ND	3RD	4TH	5TH	6TH	7TH	8TH	9TH	10TH	11TH	12TH	TOTAL
ALLISON ELEM	0	0	0	0	0	1	0	0	0	0	0	0	0	0	0	1
BALDWIN ELEM	0	0	0	0	0	1	0	0	0	0	0	0	0	0	0	1
BARANOFF ELEM	0	0	0	0	0	0	2	0	0	0	0	0	0	0	0	2
BARTON HILLS ELEM	0	0	0	0	0	1	0	0	0	0	0	0	0	0	0	1
BEAR CREEK ELEM	0	0	0	0	1	0	0	0	0	0	0	0	0	0	0	1
BECKER ELEM	0	0	2	0	1	0	0	2	0	0	0	0	0	0	0	5
BLAZIER ELEM	0	0	0	0	0	1	0	0	0	0	0	0	0	0	0	1
BOONE ELEM	0	2	0	2	1	2	2	3	0	0	0	0	0	0	0	12
CASEY ELEM	0	0	1	0	0	2	0	0	0	0	0	0	0	0	0	3
CLAYTON ELEM	0	0	1	0	0	0	0	0	0	0	0	0	0	0	0	1
COWAN ELEM	9	35	55	66	68	54	71	81	0	0	0	0	0	0	0	439
CUNNINGHAM ELEM	0	0	1	0	0	0	0	0	0	0	0	0	0	0	0	1
HIGHLAND PARK ELEM	0	0	0	1	0	0	0	0	0	0	0	0	0	0	0	1
HOUSTON ELEM	0	3	1	0	1	0	1	0	0	0	0	0	0	0	0	6
KIKER ELEM	0	2	1	0	0	0	0	0	0	0	0	0	0	0	0	3
KOCUREK ELEM	0	5	1	3	2	0	2	0	0	0	0	0	0	0	0	13
LANGFORD ELEM	0	1	0	0	1	0	0	0	0	0	0	0	0	0	0	2
MAPLEWOOD ELEM	0	0	0	1	0	1	0	0	0	0	0	0	0	0	0	2
MENCHACA ELEM	0	1	2	0	0	0	1	0	0	0	0	0	0	0	0	4
MILLS ELEM	0	2	4	2	0	1	4	3	0	0	0	0	0	0	0	16
OAK HILL ELEM	0	0	0	1	0	0	0	0	0	0	0	0	0	0	0	1
ODOM ELEM	0	0	0	0	0	0	0	1	0	0	0	0	0	0	0	1
PATTON ELEM	0	0	1	0	1	0	1	0	0	0	0	0	0	0	0	3
PEREZ ELEM	0	0	1	0	0	0	1	0	0	0	0	0	0	0	0	2
SUNSET VALLEY ELEM	0	4	0	3	3	3	2	1	0	0	0	0	0	0	0	16
COWAN ELEM	9	55	71	79	79	67	87	91	0	0	0	0	0	0	0	538

Note: Details the distribution of students who RESIDE within the designated attendance zone and the school they attend, by grade level.

AUSTIN ISD

Reside Outgoing Report

CUNNINGHAM ELEM																
SCHOOL	EE	PK	KG	1ST	2ND	3RD	4TH	5TH	6TH	7TH	8TH	9TH	10TH	11TH	12TH	TOTAL
BARANOFF ELEM	0	0	0	0	1	0	0	0	0	0	0	0	0	0	0	1
BARTON HILLS ELEM	0	0	0	0	1	0	1	0	0	0	0	0	0	0	0	2
BECKER ELEM	0	0	4	3	3	2	1	3	0	0	0	0	0	0	0	16
BLAZIER ELEM	0	0	0	0	0	0	1	0	0	0	0	0	0	0	0	1
BOONE ELEM	0	1	2	1	2	2	3	2	0	0	0	0	0	0	0	13
CASEY ELEM	0	0	1	2	2	0	0	0	0	0	0	0	0	0	0	5
CLAYTON ELEM	0	0	1	1	0	0	0	0	0	0	0	0	0	0	0	2
COWAN ELEM	0	1	6	2	3	2	2	0	0	0	0	0	0	0	0	16
CUNNINGHAM ELEM	0	37	39	53	34	39	28	36	0	0	0	0	0	0	0	266
DAVIS ELEM	0	0	0	0	1	0	0	0	0	0	0	0	0	0	0	1
DAWSON ELEM	0	1	1	0	0	0	0	0	0	0	0	0	0	0	0	2
DOSS ELEM	0	0	1	0	1	0	0	0	0	0	0	0	0	0	0	2
GALINDO ELEM	0	0	1	0	0	1	1	0	0	0	0	0	0	0	0	3
JOSLIN ELEM	0	1	1	2	2	1	0	2	0	0	0	0	0	0	0	9
KOCUREK ELEM	0	0	0	0	1	1	0	1	0	0	0	0	0	0	0	3
MATHEWS ELEM	0	0	2	1	0	1	0	1	0	0	0	0	0	0	0	5
MENCHACA ELEM	0	0	1	0	0	0	0	0	0	0	0	0	0	0	0	1
MILLS ELEM	0	1	0	1	1	0	0	0	0	0	0	0	0	0	0	3
ODOM ELEM	0	0	0	0	0	0	0	1	0	0	0	0	0	0	0	1
PATTON ELEM	0	1	0	0	0	1	2	1	0	0	0	0	0	0	0	5
PLEASANT HILL ELEM	0	0	1	0	0	0	0	1	0	0	0	0	0	0	0	2
ST ELMO ELEM	0	0	0	1	0	0	0	0	0	0	0	0	0	0	0	1
SUNSET VALLEY ELEM	0	4	3	3	3	4	5	3	0	0	0	0	0	0	0	25
TRAVIS HEIGHTS ELEM	0	1	0	0	0	0	0	0	0	0	0	0	0	0	0	1
WIDEN ELEM	0	0	1	0	1	0	0	0	0	0	0	0	0	0	0	2
WILLIAMS ELEM	0	1	0	0	1	0	0	0	0	0	0	0	0	0	0	2
ZILKER ELEM	0	0	1	1	2	2	0	1	0	0	0	0	0	0	0	7
CUNNINGHAM ELEM TOTAL	0	49	66	71	59	56	44	52	0	0	0	0	0	0	0	397

Note: Details the distribution of students who RESIDE within the designated attendance zone and the school they attend, by grade level.

AUSTIN ISD

Reside Outgoing Report

DAVIS ELEM																
SCHOOL	EE	PK	KG	1ST	2ND	3RD	4TH	5TH	6TH	7TH	8TH	9TH	10TH	11TH	12TH	TOTAL
ANDREWS ELEM	0	0	0	0	0	1	0	0	0	0	0	0	0	0	0	1
BLANTON ELEM	0	1	0	0	0	0	0	0	0	0	0	0	0	0	0	1
CAMPBELL ELEM	0	0	2	0	0	0	1	0	0	0	0	0	0	0	0	3
COOK ELEM	0	1	0	0	0	0	0	0	0	0	0	0	0	0	0	1
DAVIS ELEM	8	47	92	97	77	95	86	71	0	0	0	0	0	0	0	573
DAWSON ELEM	0	0	0	0	0	1	0	0	0	0	0	0	0	0	0	1
DOSS ELEM	0	0	2	1	1	2	2	3	0	0	0	0	0	0	0	11
GALINDO ELEM	0	0	0	0	0	1	0	0	0	0	0	0	0	0	0	1
GULLETT ELEM	0	1	0	1	2	1	0	0	0	0	0	0	0	0	0	5
HIGHLAND PARK ELEM	0	0	0	0	0	0	0	1	0	0	0	0	0	0	0	1
HILL ELEM	1	1	4	3	3	3	2	1	0	0	0	0	0	0	0	18
JORDAN ELEM	0	1	0	0	0	0	0	0	0	0	0	0	0	0	0	1
PADRON ELEM	0	0	1	1	0	0	2	0	0	0	0	0	0	0	0	4
PILLOW ELEM	0	2	0	1	1	2	0	0	0	0	0	0	0	0	0	6
REILLY ELEM	0	2	1	1	2	0	0	0	0	0	0	0	0	0	0	6
RIDGETOP ELEM	0	0	0	0	2	1	2	0	0	0	0	0	0	0	0	5
SUMMITT ELEM	0	1	0	0	1	0	0	1	0	0	0	0	0	0	0	3
UPHAUS EARLY CHILDHOOD CENTER	0	1	0	0	0	0	0	0	0	0	0	0	0	0	0	1
WOOTEN ELEM	0	0	0	1	1	0	0	0	0	0	0	0	0	0	0	2
DAVIS ELEM TOTAL	9	58	102	106	90	107	95	77	0	0	0	0	0	0	0	644

Note: Details the distribution of students who RESIDE within the designated attendance zone and the school they attend, by grade level.

AUSTIN ISD

Reside Outgoing Report

DAWSON ELEM																
SCHOOL	EE	PK	KG	1ST	2ND	3RD	4TH	5TH	6TH	7TH	8TH	9TH	10TH	11TH	12TH	TOTAL
BARTON HILLS ELEM	0	0	1	0	1	0	2	2	0	0	0	0	0	0	0	6
BECKER ELEM	0	8	8	6	3	5	3	4	0	0	0	0	0	0	0	37
DAWSON ELEM	1	12	11	8	12	21	16	14	0	0	0	0	0	0	0	95
GALINDO ELEM	0	2	1	0	5	1	2	0	0	0	0	0	0	0	0	11
KOCUREK ELEM	0	0	0	1	0	0	1	0	0	0	0	0	0	0	0	2
ODOM ELEM	0	0	0	0	0	0	0	1	0	0	0	0	0	0	0	1
PATTON ELEM	0	0	0	0	0	1	0	0	0	0	0	0	0	0	0	1
TRAVIS HEIGHTS ELEM	0	0	0	1	0	0	0	1	0	0	0	0	0	0	0	2
ZAVALA ELEM	0	0	0	0	0	0	1	0	0	0	0	0	0	0	0	1
ZILKER ELEM	0	1	0	2	1	1	0	1	0	0	0	0	0	0	0	6

DAWSON ELEM TOTAL	1	23	21	18	22	29	25	23	0	0	0	0	0	0	0	162
--------------------------	----------	-----------	-----------	-----------	-----------	-----------	-----------	-----------	----------	----------	----------	----------	----------	----------	----------	------------

DOSS ELEM																
SCHOOL	EE	PK	KG	1ST	2ND	3RD	4TH	5TH	6TH	7TH	8TH	9TH	10TH	11TH	12TH	TOTAL
BROWN ELEM	0	0	0	1	0	0	0	0	0	0	0	0	0	0	0	1
CASIS ELEM	0	0	0	0	1	0	0	1	0	0	0	0	0	0	0	2
COOK ELEM	0	0	0	1	0	0	1	0	0	0	0	0	0	0	0	2
DOSS ELEM	0	44	107	114	133	137	115	96	0	0	0	0	0	0	0	746
GULLETT ELEM	0	0	0	0	0	0	0	1	0	0	0	0	0	0	0	1
HIGHLAND PARK ELEM	0	0	0	0	0	0	1	1	0	0	0	0	0	0	0	2
HILL ELEM	4	0	4	3	1	4	1	1	0	0	0	0	0	0	0	18
MAPLEWOOD ELEM	0	0	0	0	0	0	0	1	0	0	0	0	0	0	0	1
MCBEE ELEM	0	0	0	0	0	1	1	0	0	0	0	0	0	0	0	2
NORMAN-SIMS ELEM	0	1	0	0	0	0	0	0	0	0	0	0	0	0	0	1
OVERTON ELEM	0	1	0	0	0	0	0	0	0	0	0	0	0	0	0	1
PADRON ELEM	0	1	0	1	0	2	0	0	0	0	0	0	0	0	0	4
PILLOW ELEM	0	2	2	0	0	1	0	0	0	0	0	0	0	0	0	5
REILLY ELEM	0	2	0	2	0	0	0	1	0	0	0	0	0	0	0	5
ROSDALE SCHOOL	1	0	0	0	0	0	1	0	0	0	0	0	0	0	0	2
WOOLDRIDGE ELEM	0	0	0	0	0	0	0	1	0	0	0	0	0	0	0	1
WOOTEN ELEM	1	0	0	0	1	0	0	0	0	0	0	0	0	0	0	2

DOSS ELEM TOTAL	6	51	113	122	136	145	120	103	0	0	0	0	0	0	0	796
------------------------	----------	-----------	------------	------------	------------	------------	------------	------------	----------	----------	----------	----------	----------	----------	----------	------------

Note: Details the distribution of students who RESIDE within the designated attendance zone and the school they attend, by grade level.

AUSTIN ISD

Reside Outgoing Report

GALINDO ELEM																
SCHOOL	EE	PK	KG	1ST	2ND	3RD	4TH	5TH	6TH	7TH	8TH	9TH	10TH	11TH	12TH	TOTAL
BARTON HILLS ELEM	0	0	0	0	0	1	0	1	0	0	0	0	0	0	0	2
BECKER ELEM	0	2	3	6	4	2	3	1	0	0	0	0	0	0	0	21
BLAZIER ELEM	0	0	0	0	0	0	1	0	0	0	0	0	0	0	0	1
BOONE ELEM	0	0	1	0	0	0	1	0	0	0	0	0	0	0	0	2
CASEY ELEM	0	0	0	0	0	0	0	1	0	0	0	0	0	0	0	1
CUNNINGHAM ELEM	0	0	0	0	0	1	0	0	0	0	0	0	0	0	0	1
DAWSON ELEM	0	1	3	2	3	4	3	2	0	0	0	0	0	0	0	18
GALINDO ELEM	1	20	25	41	35	32	46	32	0	0	0	0	0	0	0	232
HOUSTON ELEM	0	2	0	0	1	0	0	0	0	0	0	0	0	0	0	3
JOSLIN ELEM	0	0	2	2	0	1	1	1	0	0	0	0	0	0	0	7
KOCUREK ELEM	0	0	0	1	0	0	0	0	0	0	0	0	0	0	0	1
LANGFORD ELEM	0	1	1	0	0	0	1	0	0	0	0	0	0	0	0	3
LINDER ELEM	0	0	0	0	1	0	0	0	0	0	0	0	0	0	0	1
MATHEWS ELEM	0	0	0	0	1	0	0	0	0	0	0	0	0	0	0	1
NORMAN-SIMS ELEM	0	0	0	1	0	0	0	0	0	0	0	0	0	0	0	1
ODOM ELEM	0	0	0	1	0	0	0	1	0	0	0	0	0	0	0	2
PATTON ELEM	0	0	0	0	0	1	0	0	0	0	0	0	0	0	0	1
PLEASANT HILL ELEM	0	1	0	0	2	1	0	0	0	0	0	0	0	0	0	4
RODRIGUEZ ELEM	0	0	1	0	0	0	0	0	0	0	0	0	0	0	0	1
ST ELMO ELEM	0	1	0	1	2	2	2	1	0	0	0	0	0	0	0	9
SUNSET VALLEY ELEM	0	0	0	0	1	0	1	0	0	0	0	0	0	0	0	2
TRAVIS HEIGHTS ELEM	0	1	2	1	1	2	2	0	0	0	0	0	0	0	0	9
UPHAUS EARLY CHILDHOOD CENTER	0	4	1	0	0	0	0	0	0	0	0	0	0	0	0	5
ZILKER ELEM	0	0	1	0	3	1	1	0	0	0	0	0	0	0	0	6
GALINDO ELEM TOTAL	1	33	40	56	54	48	62	40	0	0	0	0	0	0	0	334

Note: Details the distribution of students who RESIDE within the designated attendance zone and the school they attend, by grade level.

AUSTIN ISD

Reside Outgoing Report

GOVALLE ELEM																
SCHOOL	EE	PK	KG	1ST	2ND	3RD	4TH	5TH	6TH	7TH	8TH	9TH	10TH	11TH	12TH	TOTAL
ANDREWS ELEM	0	0	1	0	0	0	0	0	0	0	0	0	0	0	0	1
BECKER ELEM	0	0	1	0	0	1	1	0	0	0	0	0	0	0	0	3
BLACKSHEAR ELEM	0	0	1	1	1	1	2	1	0	0	0	0	0	0	0	7
BLANTON ELEM	0	1	0	1	0	0	1	0	0	0	0	0	0	0	0	3
BRYKER WOODS ELEM	0	0	0	0	0	1	0	0	0	0	0	0	0	0	0	1
CAMPBELL ELEM	0	0	0	0	1	1	0	0	0	0	0	0	0	0	0	2
CASIS ELEM	0	0	0	0	0	0	1	0	0	0	0	0	0	0	0	1
CDC	0	1	0	0	0	0	0	0	0	0	0	0	0	0	0	1
GALINDO ELEM	0	0	0	0	0	0	0	1	0	0	0	0	0	0	0	1
GOVALLE ELEM	0	21	36	35	38	29	36	39	0	0	0	0	0	0	0	234
GRAHAM ELEM	0	0	0	0	0	0	0	1	0	0	0	0	0	0	0	1
GUERRERO THOMPSON ELEM	0	1	0	0	0	1	0	0	0	0	0	0	0	0	0	2
HART ELEM	0	0	0	0	1	0	0	0	0	0	0	0	0	0	0	1
HOUSTON ELEM	0	0	0	1	0	0	0	0	0	0	0	0	0	0	0	1
LEE ELEM	0	0	1	0	2	0	0	0	0	0	0	0	0	0	0	3
LINDER ELEM	0	0	0	0	0	0	1	0	0	0	0	0	0	0	0	1
MAPLEWOOD ELEM	0	0	1	3	1	2	0	0	0	0	0	0	0	0	0	7
MATHEWS ELEM	0	1	0	0	1	1	0	2	0	0	0	0	0	0	0	5
NORMAN-SIMS ELEM	0	2	2	2	1	1	2	2	0	0	0	0	0	0	0	12
OAK SPRINGS ELEM	0	10	0	0	1	1	1	1	0	0	0	0	0	0	0	14
ORTEGA ELEM	0	6	5	1	4	0	0	5	0	0	0	0	0	0	0	21
PADRON ELEM	0	0	0	0	0	0	0	1	0	0	0	0	0	0	0	1
RIDGETOP ELEM	0	0	0	1	0	0	2	0	0	0	0	0	0	0	0	3
SANCHEZ ELEM	0	2	1	0	2	0	0	0	0	0	0	0	0	0	0	5
TRAVIS HEIGHTS ELEM	0	0	0	0	0	0	1	0	0	0	0	0	0	0	0	1
UPHAUS EARLY CHILDHOOD CENTER	0	1	0	0	0	0	0	0	0	0	0	0	0	0	0	1
WOOLDRIDGE ELEM	0	0	1	0	0	0	0	0	0	0	0	0	0	0	0	1
ZAVALA ELEM	0	0	3	0	4	4	1	2	0	0	0	0	0	0	0	14
GOVALLE ELEM TOTAL	0	46	53	45	57	43	49	55	0	0	0	0	0	0	0	348

Note: Details the distribution of students who RESIDE within the designated attendance zone and the school they attend, by grade level.

AUSTIN ISD

Reside Outgoing Report

GRAHAM ELEM																
SCHOOL	EE	PK	KG	1ST	2ND	3RD	4TH	5TH	6TH	7TH	8TH	9TH	10TH	11TH	12TH	TOTAL
BARRINGTON ELEM	0	3	2	0	2	1	1	0	0	0	0	0	0	0	0	9
BLANTON ELEM	0	1	0	1	0	0	0	0	0	0	0	0	0	0	0	2
BRENTWOOD ELEM	0	0	1	1	0	1	0	2	0	0	0	0	0	0	0	5
BROWN ELEM	0	0	0	0	0	0	0	1	0	0	0	0	0	0	0	1
CAMPBELL ELEM	0	0	1	0	1	0	0	0	0	0	0	0	0	0	0	2
DAVIS ELEM	0	0	0	0	2	0	0	1	0	0	0	0	0	0	0	3
DOSS ELEM	0	1	0	0	0	0	1	0	0	0	0	0	0	0	0	2
GRAHAM ELEM	5	53	64	65	49	56	44	50	0	0	0	0	0	0	0	386
GUERRERO THOMPSON ELEM	0	0	2	0	1	2	1	1	0	0	0	0	0	0	0	7
GULLETT ELEM	0	0	0	1	0	0	0	1	0	0	0	0	0	0	0	2
HART ELEM	0	1	0	1	0	1	2	2	0	0	0	0	0	0	0	7
HIGHLAND PARK ELEM	0	0	0	1	1	0	0	0	0	0	0	0	0	0	0	2
JORDAN ELEM	0	0	0	0	0	1	0	0	0	0	0	0	0	0	0	1
LEE ELEM	0	0	2	1	0	1	0	2	0	0	0	0	0	0	0	6
MAPLEWOOD ELEM	0	0	0	0	2	0	0	0	0	0	0	0	0	0	0	2
MATHEWS ELEM	0	0	0	0	1	0	0	0	0	0	0	0	0	0	0	1
MCBEE ELEM	0	0	0	0	1	0	2	0	0	0	0	0	0	0	0	3
ORTEGA ELEM	0	0	0	0	0	0	1	1	0	0	0	0	0	0	0	2
PADRON ELEM	0	0	0	0	0	1	0	0	0	0	0	0	0	0	0	1
PICKLE ELEM	0	0	0	0	0	2	0	1	0	0	0	0	0	0	0	3
REILLY ELEM	0	0	0	1	0	1	0	2	0	0	0	0	0	0	0	4
RIDGETOP ELEM	0	0	2	0	1	1	0	0	0	0	0	0	0	0	0	4
SUMMITT ELEM	0	1	0	1	0	1	1	1	0	0	0	0	0	0	0	5
WALNUT CREEK ELEM	0	1	0	3	1	1	0	2	0	0	0	0	0	0	0	8
WINN ELEM	0	0	1	0	0	1	0	0	0	0	0	0	0	0	0	2
WOOLDRIDGE ELEM	0	0	0	1	0	1	2	1	0	0	0	0	0	0	0	5
GRAHAM ELEM TOTAL	5	61	75	77	62	72	55	68	0	0	0	0	0	0	0	475

Note: Details the distribution of students who RESIDE within the designated attendance zone and the school they attend, by grade level.

AUSTIN ISD

Reside Outgoing Report

GUERRERO THOMPSON ELEM																
SCHOOL	EE	PK	KG	1ST	2ND	3RD	4TH	5TH	6TH	7TH	8TH	9TH	10TH	11TH	12TH	TOTAL
BARRINGTON ELEM	0	2	2	1	3	1	5	1	0	0	0	0	0	0	0	15
BRENTWOOD ELEM	0	0	0	0	1	0	0	0	0	0	0	0	0	0	0	1
CDC	0	1	0	0	0	0	0	0	0	0	0	0	0	0	0	1
GRAHAM ELEM	0	0	0	0	0	0	0	1	0	0	0	0	0	0	0	1
GUERRERO THOMPSON ELEM	1	59	60	53	68	64	51	48	0	0	0	0	0	0	0	404
HART ELEM	0	1	0	0	0	0	1	1	0	0	0	0	0	0	0	3
MCBEE ELEM	0	0	0	1	2	0	0	1	0	0	0	0	0	0	0	4
PADRON ELEM	0	0	0	0	1	0	1	0	0	0	0	0	0	0	0	2
PICKLE ELEM	0	0	0	0	0	1	0	1	0	0	0	0	0	0	0	2
WALNUT CREEK ELEM	0	1	0	2	0	2	0	1	0	0	0	0	0	0	0	6
WOOLDRIDGE ELEM	0	1	0	1	1	2	1	1	0	0	0	0	0	0	0	7
GUERRERO THOMPSON ELEM TOTAL	1	65	62	58	76	70	59	55	0	0	0	0	0	0	0	446

GULLETT ELEM																
SCHOOL	EE	PK	KG	1ST	2ND	3RD	4TH	5TH	6TH	7TH	8TH	9TH	10TH	11TH	12TH	TOTAL
BRENTWOOD ELEM	0	0	0	0	1	0	1	0	0	0	0	0	0	0	0	2
BRYKER WOODS ELEM	0	0	0	0	1	0	1	1	0	0	0	0	0	0	0	3
COOK ELEM	0	0	0	0	0	0	1	0	0	0	0	0	0	0	0	1
DOSS ELEM	0	0	1	1	1	0	0	0	0	0	0	0	0	0	0	3
GULLETT ELEM	3	28	68	60	69	65	76	73	0	0	0	0	0	0	0	442
HIGHLAND PARK ELEM	0	0	0	2	0	0	1	2	0	0	0	0	0	0	0	5
HILL ELEM	0	0	0	1	0	0	0	0	0	0	0	0	0	0	0	1
REILLY ELEM	0	0	3	1	1	1	1	0	0	0	0	0	0	0	0	7
RIDGETOP ELEM	0	2	1	0	0	1	0	0	0	0	0	0	0	0	0	4
ROSDALE SCHOOL	1	0	0	0	1	0	0	0	0	0	0	0	0	0	0	2
SANCHEZ ELEM	0	0	0	1	0	0	0	0	0	0	0	0	0	0	0	1
SUMMITT ELEM	0	0	0	0	0	1	0	0	0	0	0	0	0	0	0	1
GULLETT ELEM TOTAL	4	30	73	66	74	68	81	76	0	0	0	0	0	0	0	472

Note: Details the distribution of students who RESIDE within the designated attendance zone and the school they attend, by grade level.

AUSTIN ISD

Reside Outgoing Report

HARRIS ELEM																
SCHOOL	EE	PK	KG	1ST	2ND	3RD	4TH	5TH	6TH	7TH	8TH	9TH	10TH	11TH	12TH	TOTAL
ANDREWS ELEM	0	0	1	1	0	1	4	2	0	0	0	0	0	0	0	9
BLANTON ELEM	0	4	4	8	5	8	2	5	0	0	0	0	0	0	0	36
BRENTWOOD ELEM	0	0	0	1	0	0	0	0	0	0	0	0	0	0	0	1
CAMPBELL ELEM	0	0	0	0	0	0	0	1	0	0	0	0	0	0	0	1
DOSS ELEM	0	0	0	0	0	0	1	0	0	0	0	0	0	0	0	1
GUERRERO THOMPSON ELEM	0	0	0	0	0	1	0	0	0	0	0	0	0	0	0	1
HARRIS ELEM	0	33	26	50	38	32	35	35	0	0	0	0	0	0	0	249
HART ELEM	0	0	0	0	0	1	1	0	0	0	0	0	0	0	0	2
LEE ELEM	0	0	1	0	0	3	3	0	0	0	0	0	0	0	0	7
MAPLEWOOD ELEM	0	1	0	0	0	0	2	1	0	0	0	0	0	0	0	4
MATHEWS ELEM	0	0	0	1	0	1	0	0	0	0	0	0	0	0	0	2
ORTEGA ELEM	0	0	0	0	0	0	0	1	0	0	0	0	0	0	0	1
OVERTON ELEM	0	1	1	1	0	1	0	0	0	0	0	0	0	0	0	4
PECAN SPRINGS ELEM	0	1	1	1	1	1	1	1	0	0	0	0	0	0	0	7
PICKLE ELEM	0	1	0	0	1	0	0	1	0	0	0	0	0	0	0	3
REILLY ELEM	0	0	0	0	0	0	1	0	0	0	0	0	0	0	0	1
RIDGETOP ELEM	0	0	0	1	2	0	1	1	0	0	0	0	0	0	0	5
WINN ELEM	0	0	0	1	0	2	2	1	0	0	0	0	0	0	0	6
ZAVALA ELEM	0	0	1	0	1	0	0	0	0	0	0	0	0	0	0	2
HARRIS ELEM TOTAL	0	41	35	65	48	51	53	49	0	0	0	0	0	0	0	342

Note: Details the distribution of students who RESIDE within the designated attendance zone and the school they attend, by grade level.

AUSTIN ISD

Reside Outgoing Report

HART ELEM																
SCHOOL	EE	PK	KG	1ST	2ND	3RD	4TH	5TH	6TH	7TH	8TH	9TH	10TH	11TH	12TH	TOTAL
ANDREWS ELEM	0	0	0	0	1	1	0	0	0	0	0	0	0	0	0	2
BARRINGTON ELEM	0	2	3	0	3	1	1	1	0	0	0	0	0	0	0	11
BLACKSHEAR ELEM	0	0	0	1	0	0	1	0	0	0	0	0	0	0	0	2
BLANTON ELEM	0	0	1	1	0	2	0	1	0	0	0	0	0	0	0	5
BRENTWOOD ELEM	0	0	1	0	0	0	0	1	0	0	0	0	0	0	0	2
BROWN ELEM	0	0	2	0	0	0	2	1	0	0	0	0	0	0	0	5
COOK ELEM	0	1	0	1	0	1	0	0	0	0	0	0	0	0	0	3
GALINDO ELEM	0	0	0	1	0	0	0	0	0	0	0	0	0	0	0	1
GRAHAM ELEM	0	3	2	4	5	0	1	1	0	0	0	0	0	0	0	16
GUERRERO THOMPSON ELEM	0	9	4	4	1	0	3	1	0	0	0	0	0	0	0	22
GULLETT ELEM	0	0	0	1	0	0	0	2	0	0	0	0	0	0	0	3
HARRIS ELEM	0	2	0	0	0	1	0	0	0	0	0	0	0	0	0	3
HART ELEM	0	55	59	68	79	83	55	75	0	0	0	0	0	0	0	474
HILL ELEM	0	0	0	1	0	0	0	0	0	0	0	0	0	0	0	1
KOCUREK ELEM	0	0	1	0	0	0	0	0	0	0	0	0	0	0	0	1
LEE ELEM	0	0	2	0	1	0	0	0	0	0	0	0	0	0	0	3
MAPLEWOOD ELEM	0	1	0	0	0	0	0	1	0	0	0	0	0	0	0	2
MATHEWS ELEM	0	1	0	1	0	0	1	0	0	0	0	0	0	0	0	3
MCBEE ELEM	0	0	0	0	0	1	0	0	0	0	0	0	0	0	0	1
NORMAN-SIMS ELEM	0	0	1	1	0	0	1	1	0	0	0	0	0	0	0	4
OAK HILL ELEM	0	0	0	0	0	0	0	1	0	0	0	0	0	0	0	1
PADRON ELEM	0	0	0	0	0	1	0	0	0	0	0	0	0	0	0	1
PILLOW ELEM	0	0	0	1	1	0	3	0	0	0	0	0	0	0	0	5
REILLY ELEM	0	0	1	0	1	0	0	0	0	0	0	0	0	0	0	2
RIDGETOP ELEM	0	0	2	1	1	2	1	2	0	0	0	0	0	0	0	9
ROSEDALE SCHOOL	1	0	0	0	0	0	0	0	0	0	0	0	0	0	0	1
SUMMITT ELEM	0	1	0	0	1	0	1	0	0	0	0	0	0	0	0	3
WALNUT CREEK ELEM	0	7	2	0	2	0	3	0	0	0	0	0	0	0	0	14
WINN ELEM	0	0	0	0	0	1	0	1	0	0	0	0	0	0	0	2
WOOLDRIDGE ELEM	0	1	0	0	0	2	0	0	0	0	0	0	0	0	0	3
ZAVALA ELEM	0	1	0	0	0	0	0	0	0	0	0	0	0	0	0	1
HART ELEM TOTAL	1	84	81	86	96	96	73	89	0	0	0	0	0	0	0	606

Note: Details the distribution of students who RESIDE within the designated attendance zone and the school they attend, by grade level.

AUSTIN ISD

Reside Outgoing Report

HIGHLAND PARK ELEM																
SCHOOL	EE	PK	KG	1ST	2ND	3RD	4TH	5TH	6TH	7TH	8TH	9TH	10TH	11TH	12TH	TOTAL
BRENTWOOD ELEM	0	2	0	0	0	0	0	0	0	0	0	0	0	0	0	2
BRYKER WOODS ELEM	0	0	0	0	0	0	0	1	0	0	0	0	0	0	0	1
CASIS ELEM	0	2	0	0	3	0	1	1	0	0	0	0	0	0	0	7
DOSS ELEM	0	2	3	3	1	4	1	1	0	0	0	0	0	0	0	15
GULLETT ELEM	3	0	0	0	3	0	2	3	0	0	0	0	0	0	0	11
HIGHLAND PARK ELEM	1	0	93	98	109	91	95	84	0	0	0	0	0	0	0	571
HILL ELEM	1	0	1	0	0	0	0	0	0	0	0	0	0	0	0	2
MATHEWS ELEM	0	0	1	0	2	2	1	0	0	0	0	0	0	0	0	6
REILLY ELEM	0	0	0	2	1	1	0	0	0	0	0	0	0	0	0	4
RIDGETOP ELEM	0	1	0	0	1	0	1	1	0	0	0	0	0	0	0	4
HIGHLAND PARK ELEM TOTAL	5	7	98	103	120	98	101	91	0	0	0	0	0	0	0	623

HILL ELEM																
SCHOOL	EE	PK	KG	1ST	2ND	3RD	4TH	5TH	6TH	7TH	8TH	9TH	10TH	11TH	12TH	TOTAL
BRENTWOOD ELEM	0	0	0	0	0	0	1	0	0	0	0	0	0	0	0	1
CASIS ELEM	0	0	1	0	0	1	1	0	0	0	0	0	0	0	0	3
COOK ELEM	0	1	0	0	0	0	0	0	0	0	0	0	0	0	0	1
DOSS ELEM	0	3	3	2	1	1	1	3	0	0	0	0	0	0	0	14
GRAHAM ELEM	0	1	0	0	0	0	0	0	0	0	0	0	0	0	0	1
GULLETT ELEM	0	0	0	1	0	1	0	1	0	0	0	0	0	0	0	3
HART ELEM	0	0	0	1	0	0	0	0	0	0	0	0	0	0	0	1
HIGHLAND PARK ELEM	0	0	0	0	0	0	2	0	0	0	0	0	0	0	0	2
HILL ELEM	5	30	109	115	129	129	124	114	0	0	0	0	0	0	0	755
MAPLEWOOD ELEM	0	1	0	0	0	0	0	0	0	0	0	0	0	0	0	1
PADRON ELEM	0	2	0	0	0	0	0	0	0	0	0	0	0	0	0	2
PILLOW ELEM	0	1	1	0	1	0	0	0	0	0	0	0	0	0	0	3
REILLY ELEM	0	2	0	0	2	0	0	0	0	0	0	0	0	0	0	4
RIDGETOP ELEM	0	0	1	0	0	0	0	2	0	0	0	0	0	0	0	3
SUMMITT ELEM	0	1	0	1	1	0	0	1	0	0	0	0	0	0	0	4
WOOTEN ELEM	0	1	0	0	0	0	0	0	0	0	0	0	0	0	0	1
HILL ELEM TOTAL	5	43	115	120	134	132	129	121	0	0	0	0	0	0	0	799

Note: Details the distribution of students who RESIDE within the designated attendance zone and the school they attend, by grade level.

AUSTIN ISD

Reside Outgoing Report

HOUSTON ELEM																
SCHOOL	EE	PK	KG	1ST	2ND	3RD	4TH	5TH	6TH	7TH	8TH	9TH	10TH	11TH	12TH	TOTAL
BECKER ELEM	0	0	0	0	0	0	1	0	0	0	0	0	0	0	0	1
BLACKSHEAR ELEM	0	0	0	0	0	0	1	0	0	0	0	0	0	0	0	1
BLAZIER ELEM	0	0	1	0	0	0	0	0	0	0	0	0	0	0	0	1
BOONE ELEM	0	0	0	0	1	0	0	1	0	0	0	0	0	0	0	2
CDC	0	2	0	0	0	0	0	0	0	0	0	0	0	0	0	2
DAEP EL ELEM	0	0	0	0	0	1	0	0	0	0	0	0	0	0	0	1
DAWSON ELEM	0	0	0	0	0	1	2	0	0	0	0	0	0	0	0	3
HOUSTON ELEM	2	58	43	63	44	41	55	39	0	0	0	0	0	0	0	345
JOSLIN ELEM	0	0	0	0	0	1	0	0	0	0	0	0	0	0	0	1
LINDER ELEM	0	0	0	1	0	0	0	1	0	0	0	0	0	0	0	2
MAPLEWOOD ELEM	0	0	0	1	0	0	0	0	0	0	0	0	0	0	0	1
ODOM ELEM	0	0	1	0	1	0	1	0	0	0	0	0	0	0	0	3
PALM ELEM	0	0	2	0	0	2	0	0	0	0	0	0	0	0	0	4
PEREZ ELEM	0	1	0	0	2	0	1	0	0	0	0	0	0	0	0	4
PLEASANT HILL ELEM	0	0	0	1	1	1	0	2	0	0	0	0	0	0	0	5
REILLY ELEM	0	0	0	0	0	0	1	0	0	0	0	0	0	0	0	1
RODRIGUEZ ELEM	0	0	3	1	1	2	4	2	0	0	0	0	0	0	0	13
ST ELMO ELEM	0	0	1	0	0	1	0	1	0	0	0	0	0	0	0	3
SUNSET VALLEY ELEM	0	0	0	0	0	1	0	0	0	0	0	0	0	0	0	1
TRAVIS HEIGHTS ELEM	0	0	0	0	0	0	1	0	0	0	0	0	0	0	0	1
UPHAUS EARLY CHILDHOOD CENTER	0	15	5	0	0	0	0	0	0	0	0	0	0	0	0	20
WIDEN ELEM	0	0	1	1	1	2	1	0	0	0	0	0	0	0	0	6
HOUSTON ELEM TOTAL	2	76	57	68	51	53	68	46	0	0	0	0	0	0	0	421

Note: Details the distribution of students who RESIDE within the designated attendance zone and the school they attend, by grade level.

AUSTIN ISD

Reside Outgoing Report

JORDAN ELEM																
SCHOOL	EE	PK	KG	1ST	2ND	3RD	4TH	5TH	6TH	7TH	8TH	9TH	10TH	11TH	12TH	TOTAL
ALLISON ELEM	0	0	0	0	0	0	0	1	0	0	0	0	0	0	0	1
ANDREWS ELEM	0	0	1	1	2	1	0	0	0	0	0	0	0	0	0	5
BLACKSHEAR ELEM	0	1	0	0	1	0	0	2	0	0	0	0	0	0	0	4
BLANTON ELEM	0	2	3	1	2	6	1	3	0	0	0	0	0	0	0	18
BLAZIER ELEM	0	0	0	0	0	0	1	0	0	0	0	0	0	0	0	1
BRENTWOOD ELEM	0	3	0	1	0	0	0	1	0	0	0	0	0	0	0	5
BROWN ELEM	0	0	1	0	0	0	0	0	0	0	0	0	0	0	0	1
GOVALLE ELEM	0	0	1	0	0	0	0	0	0	0	0	0	0	0	0	1
GUERRERO THOMPSON ELEM	0	1	0	0	2	0	0	0	0	0	0	0	0	0	0	3
HARRIS ELEM	0	1	1	2	0	0	0	0	0	0	0	0	0	0	0	4
HART ELEM	0	0	1	0	0	2	0	0	0	0	0	0	0	0	0	3
HILL ELEM	0	0	0	0	0	1	0	0	0	0	0	0	0	0	0	1
JORDAN ELEM	3	73	59	69	74	67	60	75	0	0	0	0	0	0	0	480
LEE ELEM	0	0	0	0	0	0	0	1	0	0	0	0	0	0	0	1
MAPLEWOOD ELEM	0	1	2	0	0	1	0	0	0	0	0	0	0	0	0	4
NORMAN-SIMS ELEM	0	1	0	0	0	1	1	1	0	0	0	0	0	0	0	4
OAK SPRINGS ELEM	0	0	0	0	0	1	0	0	0	0	0	0	0	0	0	1
ORTEGA ELEM	0	2	1	2	0	1	1	0	0	0	0	0	0	0	0	7
OVERTON ELEM	2	4	6	3	10	0	2	5	0	0	0	0	0	0	0	32
PECAN SPRINGS ELEM	0	1	1	3	0	1	2	1	0	0	0	0	0	0	0	9
PICKLE ELEM	0	0	0	1	0	0	1	0	0	0	0	0	0	0	0	2
PILLOW ELEM	0	0	0	0	0	0	1	0	0	0	0	0	0	0	0	1
PLEASANT HILL ELEM	0	0	0	0	0	0	0	1	0	0	0	0	0	0	0	1
REILLY ELEM	0	0	2	1	0	0	1	0	0	0	0	0	0	0	0	4
RIDGETOP ELEM	0	1	0	0	1	1	0	1	0	0	0	0	0	0	0	4
WALNUT CREEK ELEM	0	0	0	0	0	0	1	0	0	0	0	0	0	0	0	1
WIDEN ELEM	0	0	0	0	0	0	0	1	0	0	0	0	0	0	0	1
WILLIAMS ELEM	0	1	0	0	0	0	0	0	0	0	0	0	0	0	0	1
WINN ELEM	1	4	5	5	0	4	1	0	0	0	0	0	0	0	0	20
WOOLDRIDGE ELEM	0	0	0	0	0	0	0	1	0	0	0	0	0	0	0	1
WOOTEN ELEM	0	0	0	0	0	0	0	1	0	0	0	0	0	0	0	1
JORDAN ELEM TOTAL	6	96	84	89	92	87	73	95	0	0	0	0	0	0	0	622

Note: Details the distribution of students who RESIDE within the designated attendance zone and the school they attend, by grade level.

AUSTIN ISD

Reside Outgoing Report

JOSLIN ELEM																
SCHOOL	EE	PK	KG	1ST	2ND	3RD	4TH	5TH	6TH	7TH	8TH	9TH	10TH	11TH	12TH	TOTAL
ANDREWS ELEM	0	0	0	0	1	0	1	0	0	0	0	0	0	0	0	2
BARTON HILLS ELEM	0	0	2	1	2	1	2	2	0	0	0	0	0	0	0	10
BECKER ELEM	0	0	0	3	2	1	0	1	0	0	0	0	0	0	0	7
CASEY ELEM	0	0	0	0	1	0	0	0	0	0	0	0	0	0	0	1
CDC	0	1	0	0	0	0	0	0	0	0	0	0	0	0	0	1
DAWSON ELEM	0	0	0	0	1	0	0	0	0	0	0	0	0	0	0	1
GALINDO ELEM	0	1	0	0	1	1	0	0	0	0	0	0	0	0	0	3
JOSLIN ELEM	3	5	18	12	18	21	9	10	0	0	0	0	0	0	0	96
KOCUREK ELEM	0	1	0	0	0	1	0	0	0	0	0	0	0	0	0	2
PLEASANT HILL ELEM	0	0	0	0	1	0	1	0	0	0	0	0	0	0	0	2
SUNSET VALLEY ELEM	0	2	1	2	1	1	1	0	0	0	0	0	0	0	0	8
TRAVIS HEIGHTS ELEM	0	0	0	0	0	0	2	0	0	0	0	0	0	0	0	2
ZILKER ELEM	0	0	3	1	1	2	2	1	0	0	0	0	0	0	0	10
JOSLIN ELEM TOTAL	3	10	24	19	29	28	18	14	0	0	0	0	0	0	0	145

Note: Details the distribution of students who RESIDE within the designated attendance zone and the school they attend, by grade level.

AUSTIN ISD

Reside Outgoing Report

KIKER ELEM																
SCHOOL	EE	PK	KG	1ST	2ND	3RD	4TH	5TH	6TH	7TH	8TH	9TH	10TH	11TH	12TH	TOTAL
BARTON HILLS ELEM	0	0	0	0	2	0	0	3	0	0	0	0	0	0	0	5
BEAR CREEK ELEM	0	0	1	1	0	2	3	2	0	0	0	0	0	0	0	9
BECKER ELEM	0	2	0	2	1	4	1	0	0	0	0	0	0	0	0	10
BLAZIER ELEM	0	0	1	0	0	0	0	0	0	0	0	0	0	0	0	1
CASEY ELEM	0	0	0	0	1	0	0	0	0	0	0	0	0	0	0	1
CLAYTON ELEM	0	0	0	0	0	0	3	1	0	0	0	0	0	0	0	4
COWAN ELEM	0	1	0	1	0	0	0	0	0	0	0	0	0	0	0	2
GULLETT ELEM	0	0	0	0	0	0	0	1	0	0	0	0	0	0	0	1
HOUSTON ELEM	0	0	0	0	1	0	0	0	0	0	0	0	0	0	0	1
JOSLIN ELEM	0	0	0	1	0	0	0	0	0	0	0	0	0	0	0	1
KIKER ELEM	3	46	105	98	128	111	120	110	0	0	0	0	0	0	0	721
KOCUREK ELEM	0	0	0	0	1	0	1	0	0	0	0	0	0	0	0	2
MATHEWS ELEM	0	0	0	0	0	1	0	1	0	0	0	0	0	0	0	2
MILLS ELEM	0	2	2	2	2	0	4	2	0	0	0	0	0	0	0	14
PATTON ELEM	0	1	0	0	0	0	0	0	0	0	0	0	0	0	0	1
SUNSET VALLEY ELEM	0	2	1	1	1	1	2	1	0	0	0	0	0	0	0	9
ZILKER ELEM	0	0	0	0	0	0	0	1	0	0	0	0	0	0	0	1
KIKER ELEM TOTAL	3	54	110	106	137	119	134	122	0	0	0	0	0	0	0	785

Note: Details the distribution of students who RESIDE within the designated attendance zone and the school they attend, by grade level.

AUSTIN ISD

Reside Outgoing Report

KOCUREK ELEM																
SCHOOL	EE	PK	KG	1ST	2ND	3RD	4TH	5TH	6TH	7TH	8TH	9TH	10TH	11TH	12TH	TOTAL
BALDWIN ELEM	0	0	0	0	0	0	0	1	0	0	0	0	0	0	0	1
BARANOFF ELEM	0	1	1	4	1	3	2	3	0	0	0	0	0	0	0	15
BARTON HILLS ELEM	0	0	0	0	0	0	1	0	0	0	0	0	0	0	0	1
BEAR CREEK ELEM	0	0	0	0	3	1	1	1	0	0	0	0	0	0	0	6
BECKER ELEM	0	2	1	3	0	3	0	1	0	0	0	0	0	0	0	10
BLAZIER ELEM	0	0	2	0	1	0	0	0	0	0	0	0	0	0	0	3
BOONE ELEM	0	1	3	3	5	4	3	4	0	0	0	0	0	0	0	23
CAMPBELL ELEM	0	0	0	1	0	0	0	0	0	0	0	0	0	0	0	1
CASEY ELEM	0	2	3	3	1	1	2	1	0	0	0	0	0	0	0	13
CASIS ELEM	0	0	0	0	1	0	1	2	0	0	0	0	0	0	0	4
CDC	0	1	0	0	0	0	0	0	0	0	0	0	0	0	0	1
CLAYTON ELEM	1	0	4	2	0	0	2	0	0	0	0	0	0	0	0	9
COWAN ELEM	0	1	3	2	2	2	1	2	0	0	0	0	0	0	0	13
CUNNINGHAM ELEM	0	1	2	2	1	2	1	1	0	0	0	0	0	0	0	10
DAWSON ELEM	0	0	0	0	0	0	1	0	0	0	0	0	0	0	0	1
JOSLIN ELEM	0	0	0	2	0	1	0	1	0	0	0	0	0	0	0	4
KIKER ELEM	0	2	2	0	0	1	0	1	0	0	0	0	0	0	0	6
KOCUREK ELEM	1	46	51	67	68	63	68	47	0	0	0	0	0	0	0	411
MATHEWS ELEM	0	0	1	0	0	0	0	0	0	0	0	0	0	0	0	1
MENCHACA ELEM	0	0	4	1	0	0	2	0	0	0	0	0	0	0	0	7
MILLS ELEM	0	3	2	1	1	1	1	1	0	0	0	0	0	0	0	10
NORMAN-SIMS ELEM	0	0	1	0	0	0	0	0	0	0	0	0	0	0	0	1
OAK HILL ELEM	0	0	0	0	0	0	2	1	0	0	0	0	0	0	0	3
ODOM ELEM	0	0	0	0	1	0	0	0	0	0	0	0	0	0	0	1
PATTON ELEM	0	0	0	0	0	1	3	3	0	0	0	0	0	0	0	7
PEREZ ELEM	0	0	0	0	0	0	1	0	0	0	0	0	0	0	0	1
PLEASANT HILL ELEM	0	1	0	0	0	0	0	0	0	0	0	0	0	0	0	1
RODRIGUEZ ELEM	0	0	0	0	1	0	0	1	0	0	0	0	0	0	0	2
SANCHEZ ELEM	0	0	1	0	1	0	0	0	0	0	0	0	0	0	0	2
SUNSET VALLEY ELEM	0	1	5	0	2	5	2	0	0	0	0	0	0	0	0	15
TRAVIS HEIGHTS ELEM	0	0	0	0	0	0	1	0	0	0	0	0	0	0	0	1
UPHAUS EARLY CHILDHOOD CENTER	0	1	1	0	0	0	0	0	0	0	0	0	0	0	0	2
WIDEN ELEM	0	1	0	1	0	0	0	0	0	0	0	0	0	0	0	2
WILLIAMS ELEM	0	0	1	0	1	1	1	0	0	0	0	0	0	0	0	4

Note: Details the distribution of students who RESIDE within the designated attendance zone and the school they attend, by grade level.

AUSTIN ISD

Reside Outgoing Report

KOCUREK ELEM																
SCHOOL	EE	PK	KG	1ST	2ND	3RD	4TH	5TH	6TH	7TH	8TH	9TH	10TH	11TH	12TH	TOTAL
ZILKER ELEM	0	0	1	1	0	2	0	1	0	0	0	0	0	0	0	5
KOCUREK ELEM TOTAL	2	64	89	93	90	91	96	72	0	0	0	0	0	0	0	597
LANGFORD ELEM																
SCHOOL	EE	PK	KG	1ST	2ND	3RD	4TH	5TH	6TH	7TH	8TH	9TH	10TH	11TH	12TH	TOTAL
ANDREWS ELEM	0	0	1	0	0	0	1	0	0	0	0	0	0	0	0	2
BLACKSHEAR ELEM	0	0	0	0	1	0	0	0	0	0	0	0	0	0	0	1
BOONE ELEM	0	3	1	0	2	2	1	3	0	0	0	0	0	0	0	12
CASEY ELEM	0	1	0	0	0	0	0	1	0	0	0	0	0	0	0	2
CLAYTON ELEM	0	0	0	0	0	0	1	0	0	0	0	0	0	0	0	1
COWAN ELEM	0	0	0	0	0	0	0	1	0	0	0	0	0	0	0	1
GALINDO ELEM	0	2	0	1	2	0	1	0	0	0	0	0	0	0	0	6
HOUSTON ELEM	2	1	1	1	1	1	1	1	0	0	0	0	0	0	0	9
LANGFORD ELEM	1	65	55	51	61	47	42	51	0	0	0	0	0	0	0	373
LINDER ELEM	0	1	1	1	0	0	0	0	0	0	0	0	0	0	0	3
OAK HILL ELEM	0	0	0	0	0	0	0	1	0	0	0	0	0	0	0	1
OAK SPRINGS ELEM	0	1	0	0	0	0	0	0	0	0	0	0	0	0	0	1
PALM ELEM	0	3	4	1	3	0	4	2	0	0	0	0	0	0	0	17
PEREZ ELEM	0	2	2	2	5	2	2	4	0	0	0	0	0	0	0	19
PLEASANT HILL ELEM	1	0	1	2	1	1	1	2	0	0	0	0	0	0	0	9
RIDGETOP ELEM	0	1	0	0	0	1	0	0	0	0	0	0	0	0	0	2
RODRIGUEZ ELEM	0	1	0	0	0	1	1	1	0	0	0	0	0	0	0	4
ST ELMO ELEM	0	0	0	1	0	1	1	1	0	0	0	0	0	0	0	4
TRAVIS HEIGHTS ELEM	0	0	1	1	0	0	1	1	0	0	0	0	0	0	0	4
UPHAUS EARLY CHILDHOOD CENTER	1	4	0	0	0	0	0	0	0	0	0	0	0	0	0	5
WIDEN ELEM	0	0	0	0	0	3	2	0	0	0	0	0	0	0	0	5
WINN ELEM	0	0	1	0	0	0	0	0	0	0	0	0	0	0	0	1
ZILKER ELEM	0	1	2	0	2	0	1	0	0	0	0	0	0	0	0	6
LANGFORD ELEM TOTAL	5	86	70	61	78	59	60	69	0	0	0	0	0	0	0	488

Note: Details the distribution of students who RESIDE within the designated attendance zone and the school they attend, by grade level.

AUSTIN ISD

Reside Outgoing Report

LEE ELEM																
SCHOOL	EE	PK	KG	1ST	2ND	3RD	4TH	5TH	6TH	7TH	8TH	9TH	10TH	11TH	12TH	TOTAL
BECKER ELEM	0	1	0	0	0	0	0	0	0	0	0	0	0	0	0	1
CAMPBELL ELEM	0	0	0	0	1	0	0	0	0	0	0	0	0	0	0	1
CASIS ELEM	2	0	0	0	0	0	2	0	0	0	0	0	0	0	0	4
GULLETT ELEM	0	0	1	0	0	0	0	0	0	0	0	0	0	0	0	1
LEE ELEM	0	0	41	48	49	38	43	38	0	0	0	0	0	0	0	257
MAPLEWOOD ELEM	0	2	2	1	1	0	0	0	0	0	0	0	0	0	0	6
OAK SPRINGS ELEM	0	1	0	0	0	0	0	0	0	0	0	0	0	0	0	1
REILLY ELEM	0	0	1	0	0	0	0	0	0	0	0	0	0	0	0	1
RIDGETOP ELEM	0	2	4	2	0	0	3	0	0	0	0	0	0	0	0	11
LEE ELEM TOTAL	2	6	49	51	51	38	48	38	0	0	0	0	0	0	0	283

Note: Details the distribution of students who RESIDE within the designated attendance zone and the school they attend, by grade level.

AUSTIN ISD

Reside Outgoing Report

LINDER ELEM																
SCHOOL	EE	PK	KG	1ST	2ND	3RD	4TH	5TH	6TH	7TH	8TH	9TH	10TH	11TH	12TH	TOTAL
ALLISON ELEM	0	1	2	1	1	0	0	0	0	0	0	0	0	0	0	5
ANDREWS ELEM	0	0	1	0	0	0	0	0	0	0	0	0	0	0	0	1
BARRINGTON ELEM	0	0	1	0	0	0	0	0	0	0	0	0	0	0	0	1
BARTON HILLS ELEM	0	0	0	0	0	1	1	1	0	0	0	0	0	0	0	3
BECKER ELEM	0	0	0	0	1	2	1	1	0	0	0	0	0	0	0	5
BLACKSHEAR ELEM	0	0	0	0	0	1	1	0	0	0	0	0	0	0	0	2
BLAZIER ELEM	0	0	0	0	0	0	0	1	0	0	0	0	0	0	0	1
BOONE ELEM	0	0	1	0	0	0	0	0	0	0	0	0	0	0	0	1
CAMPBELL ELEM	0	0	0	1	0	1	0	0	0	0	0	0	0	0	0	2
CASIS ELEM	0	0	0	0	1	0	0	1	0	0	0	0	0	0	0	2
CDC	0	4	0	0	0	0	0	0	0	0	0	0	0	0	0	4
DAWSON ELEM	0	0	0	1	1	0	0	2	0	0	0	0	0	0	0	4
GALINDO ELEM	0	2	0	2	4	3	1	0	0	0	0	0	0	0	0	12
GOVALLE ELEM	0	0	0	0	1	2	2	2	0	0	0	0	0	0	0	7
HOUSTON ELEM	0	2	3	2	0	0	0	1	0	0	0	0	0	0	0	8
LANGFORD ELEM	0	1	1	0	2	1	0	0	0	0	0	0	0	0	0	5
LEE ELEM	0	0	0	0	0	1	0	1	0	0	0	0	0	0	0	2
LINDER ELEM	0	53	80	77	83	85	63	82	0	0	0	0	0	0	0	523
MATHEWS ELEM	0	0	1	1	1	0	0	1	0	0	0	0	0	0	0	4
MENCHACA ELEM	0	1	0	0	0	1	0	0	0	0	0	0	0	0	0	2
NORMAN-SIMS ELEM	0	0	0	0	0	0	2	0	0	0	0	0	0	0	0	2
ODOM ELEM	0	0	1	0	0	0	1	0	0	0	0	0	0	0	0	2
OVERTON ELEM	0	0	0	0	0	0	0	1	0	0	0	0	0	0	0	1
PALM ELEM	0	0	1	1	0	0	1	0	0	0	0	0	0	0	0	3
PATTON ELEM	0	0	0	0	0	1	0	1	0	0	0	0	0	0	0	2
RODRIGUEZ ELEM	0	2	1	0	0	1	0	2	0	0	0	0	0	0	0	6
ROSEDALE SCHOOL	0	0	1	0	0	0	0	0	0	0	0	0	0	0	0	1
SANCHEZ ELEM	0	0	2	0	1	0	2	2	0	0	0	0	0	0	0	7
ST ELMO ELEM	0	1	0	1	4	0	2	2	0	0	0	0	0	0	0	10
SUNSET VALLEY ELEM	0	0	0	0	0	1	0	1	0	0	0	0	0	0	0	2
TRAVIS HEIGHTS ELEM	0	1	6	2	3	3	4	7	0	0	0	0	0	0	0	26
UPHAUS EARLY CHILDHOOD CENTER	1	24	4	0	0	0	0	0	0	0	0	0	0	0	0	29
WINN ELEM	0	0	0	0	0	0	0	1	0	0	0	0	0	0	0	1
ZAVALA ELEM	0	1	0	3	2	0	0	1	0	0	0	0	0	0	0	7

Note: Details the distribution of students who RESIDE within the designated attendance zone and the school they attend, by grade level.

AUSTIN ISD

Reside Outgoing Report

LINDER ELEM																
SCHOOL	EE	PK	KG	1ST	2ND	3RD	4TH	5TH	6TH	7TH	8TH	9TH	10TH	11TH	12TH	TOTAL
ZILKER ELEM	0	0	1	0	1	0	1	1	0	0	0	0	0	0	0	4
LINDER ELEM TOTAL	1	93	107	92	106	104	82	112	0	0	0	0	0	0	0	697
MAPLEWOOD ELEM																
SCHOOL	EE	PK	KG	1ST	2ND	3RD	4TH	5TH	6TH	7TH	8TH	9TH	10TH	11TH	12TH	TOTAL
BECKER ELEM	0	0	1	0	0	0	0	0	0	0	0	0	0	0	0	1
BLANTON ELEM	0	1	0	1	3	0	5	0	0	0	0	0	0	0	0	10
BRENTWOOD ELEM	0	1	0	0	0	0	1	0	0	0	0	0	0	0	0	2
BRYKER WOODS ELEM	0	0	0	2	0	1	1	2	0	0	0	0	0	0	0	6
CAMPBELL ELEM	0	1	1	0	0	0	0	0	0	0	0	0	0	0	0	2
CASIS ELEM	0	0	0	1	1	0	2	1	0	0	0	0	0	0	0	5
GOVALLE ELEM	0	0	0	0	1	0	0	0	0	0	0	0	0	0	0	1
HIGHLAND PARK ELEM	0	0	0	0	0	0	1	0	0	0	0	0	0	0	0	1
LEE ELEM	0	0	2	3	9	3	4	3	0	0	0	0	0	0	0	24
MAPLEWOOD ELEM	0	10	41	40	48	42	52	40	0	0	0	0	0	0	0	273
MATHEWS ELEM	0	0	0	0	0	0	1	0	0	0	0	0	0	0	0	1
NORMAN-SIMS ELEM	0	0	0	0	0	1	0	1	0	0	0	0	0	0	0	2
ORTEGA ELEM	0	0	1	0	1	0	0	0	0	0	0	0	0	0	0	2
OVERTON ELEM	0	0	1	0	0	0	0	0	0	0	0	0	0	0	0	1
REILLY ELEM	0	0	3	3	3	3	1	0	0	0	0	0	0	0	0	13
RIDGETOP ELEM	0	3	5	4	7	2	6	7	0	0	0	0	0	0	0	34
ROSEDALE SCHOOL	3	0	0	1	0	0	0	0	0	0	0	0	0	0	0	4
TRAVIS HEIGHTS ELEM	0	0	0	0	0	0	1	0	0	0	0	0	0	0	0	1
WINN ELEM	0	1	2	0	1	0	1	0	0	0	0	0	0	0	0	5
MAPLEWOOD ELEM TOTAL	3	17	57	55	74	52	76	54	0	0	0	0	0	0	0	388

Note: Details the distribution of students who RESIDE within the designated attendance zone and the school they attend, by grade level.

AUSTIN ISD

Reside Outgoing Report

MATHEWS ELEM																
SCHOOL	EE	PK	KG	1ST	2ND	3RD	4TH	5TH	6TH	7TH	8TH	9TH	10TH	11TH	12TH	TOTAL
BARTON HILLS ELEM	0	0	0	0	0	1	0	0	0	0	0	0	0	0	0	1
BECKER ELEM	0	0	0	0	0	0	1	3	0	0	0	0	0	0	0	4
BLACKSHEAR ELEM	0	0	0	0	1	0	0	1	0	0	0	0	0	0	0	2
BRYKER WOODS ELEM	0	0	1	1	0	0	0	0	0	0	0	0	0	0	0	2
CASIS ELEM	1	1	2	2	2	1	2	1	0	0	0	0	0	0	0	12
CDC	0	1	0	0	0	0	0	0	0	0	0	0	0	0	0	1
GOVALLE ELEM	0	0	0	1	0	1	0	0	0	0	0	0	0	0	0	2
LEE ELEM	0	0	0	0	0	0	0	1	0	0	0	0	0	0	0	1
MATHEWS ELEM	0	11	34	30	23	21	35	20	0	0	0	0	0	0	0	174
OAK SPRINGS ELEM	0	0	1	1	0	0	0	0	0	0	0	0	0	0	0	2
PALM ELEM	0	1	0	0	0	0	0	0	0	0	0	0	0	0	0	1
REILLY ELEM	0	0	1	0	2	1	0	0	0	0	0	0	0	0	0	4
SANCHEZ ELEM	0	0	1	1	1	0	1	0	0	0	0	0	0	0	0	4
ST ELMO ELEM	0	1	0	0	0	0	0	0	0	0	0	0	0	0	0	1
TRAVIS HEIGHTS ELEM	0	1	0	0	0	0	0	0	0	0	0	0	0	0	0	1
ZAVALA ELEM	0	3	0	0	0	0	0	0	0	0	0	0	0	0	0	3
ZILKER ELEM	0	0	2	0	1	1	1	1	0	0	0	0	0	0	0	6
MATHEWS ELEM TOTAL	1	19	42	36	30	26	40	27	0	0	0	0	0	0	0	221

Note: Details the distribution of students who RESIDE within the designated attendance zone and the school they attend, by grade level.

AUSTIN ISD

Reside Outgoing Report

MCBEE ELEM																
SCHOOL	EE	PK	KG	1ST	2ND	3RD	4TH	5TH	6TH	7TH	8TH	9TH	10TH	11TH	12TH	TOTAL
BARRINGTON ELEM	0	1	0	0	2	3	0	0	0	0	0	0	0	0	0	6
BRENTWOOD ELEM	0	0	0	0	0	1	1	1	0	0	0	0	0	0	0	3
COOK ELEM	0	4	2	3	1	0	1	0	0	0	0	0	0	0	0	11
DAVIS ELEM	0	1	0	0	0	0	0	0	0	0	0	0	0	0	0	1
DOSS ELEM	0	0	1	0	0	0	0	0	0	0	0	0	0	0	0	1
GRAHAM ELEM	0	1	0	0	0	0	0	0	0	0	0	0	0	0	0	1
GUERRERO THOMPSON ELEM	0	6	2	3	1	0	1	1	0	0	0	0	0	0	0	14
GULLETT ELEM	0	0	0	0	1	3	0	1	0	0	0	0	0	0	0	5
HILL ELEM	0	0	0	0	0	2	1	0	0	0	0	0	0	0	0	3
MAPLEWOOD ELEM	0	0	1	0	0	0	0	0	0	0	0	0	0	0	0	1
MCBEE ELEM	1	25	42	49	40	43	44	34	0	0	0	0	0	0	0	278
PADRON ELEM	0	1	2	0	1	2	1	0	0	0	0	0	0	0	0	7
PICKLE ELEM	0	0	0	0	0	1	0	0	0	0	0	0	0	0	0	1
PILLOW ELEM	0	0	0	0	0	0	0	1	0	0	0	0	0	0	0	1
REILLY ELEM	0	0	0	0	1	0	1	0	0	0	0	0	0	0	0	2
ROSEDALE SCHOOL	1	0	0	0	0	0	0	0	0	0	0	0	0	0	0	1
SUMMITT ELEM	0	0	0	0	1	1	0	1	0	0	0	0	0	0	0	3
WALNUT CREEK ELEM	0	1	2	0	1	2	1	3	0	0	0	0	0	0	0	10
WOOLDRIDGE ELEM	0	1	0	2	1	3	0	2	0	0	0	0	0	0	0	9
WOOTEN ELEM	0	1	0	1	1	0	0	3	0	0	0	0	0	0	0	6
MCBEE ELEM TOTAL	2	42	52	58	51	61	51	47	0	0	0	0	0	0	0	364

Note: Details the distribution of students who RESIDE within the designated attendance zone and the school they attend, by grade level.

AUSTIN ISD

Reside Outgoing Report

MENCHACA ELEM																
SCHOOL	EE	PK	KG	1ST	2ND	3RD	4TH	5TH	6TH	7TH	8TH	9TH	10TH	11TH	12TH	TOTAL
BARANOFF ELEM	0	5	5	2	2	2	2	1	0	0	0	0	0	0	0	19
BARTON HILLS ELEM	0	0	0	1	0	0	1	2	0	0	0	0	0	0	0	4
BEAR CREEK ELEM	0	1	0	2	0	1	0	1	0	0	0	0	0	0	0	5
BECKER ELEM	0	2	1	1	2	0	2	1	0	0	0	0	0	0	0	9
BLAZIER ELEM	0	0	0	1	2	2	1	1	0	0	0	0	0	0	0	7
BOONE ELEM	0	4	1	1	4	5	1	2	0	0	0	0	0	0	0	18
CASEY ELEM	0	2	2	2	4	0	1	1	0	0	0	0	0	0	0	12
CDC	0	2	0	0	0	0	0	0	0	0	0	0	0	0	0	2
CLAYTON ELEM	0	2	0	1	0	0	0	0	0	0	0	0	0	0	0	3
COWAN ELEM	0	1	0	1	3	2	2	0	0	0	0	0	0	0	0	9
CUNNINGHAM ELEM	0	0	2	0	0	2	0	0	0	0	0	0	0	0	0	4
DAWSON ELEM	0	0	1	0	0	1	1	0	0	0	0	0	0	0	0	3
GULLETT ELEM	0	0	0	0	0	0	0	1	0	0	0	0	0	0	0	1
HOUSTON ELEM	0	1	0	0	0	1	0	0	0	0	0	0	0	0	0	2
JOSLIN ELEM	0	0	0	1	3	0	1	0	0	0	0	0	0	0	0	5
KIKER ELEM	0	1	2	1	0	1	0	1	0	0	0	0	0	0	0	6
KOCUREK ELEM	1	3	1	3	2	2	2	2	0	0	0	0	0	0	0	16
LANGFORD ELEM	0	1	0	0	0	0	0	0	0	0	0	0	0	0	0	1
LINDER ELEM	0	0	0	1	0	1	0	0	0	0	0	0	0	0	0	2
MATHEWS ELEM	0	1	1	0	1	1	1	0	0	0	0	0	0	0	0	5
MENCHACA ELEM	0	64	93	126	114	73	90	107	0	0	0	0	0	0	0	667
MILLS ELEM	0	0	0	1	0	2	2	3	0	0	0	0	0	0	0	8
ODOM ELEM	0	0	2	0	0	1	1	0	0	0	0	0	0	0	0	4
PALM ELEM	0	1	0	0	0	0	0	0	0	0	0	0	0	0	0	1
PATTON ELEM	0	3	0	2	5	0	0	0	0	0	0	0	0	0	0	10
PEREZ ELEM	0	1	0	0	1	1	0	1	0	0	0	0	0	0	0	4
PLEASANT HILL ELEM	0	0	0	1	0	2	0	0	0	0	0	0	0	0	0	3
RODRIGUEZ ELEM	0	1	0	0	0	0	1	0	0	0	0	0	0	0	0	2
ST ELMO ELEM	0	0	0	0	1	0	1	0	0	0	0	0	0	0	0	2
SUMMITT ELEM	0	0	0	1	0	0	0	0	0	0	0	0	0	0	0	1
SUNSET VALLEY ELEM	0	0	2	2	1	3	1	1	0	0	0	0	0	0	0	10
TRAVIS HEIGHTS ELEM	0	0	0	0	1	0	0	0	0	0	0	0	0	0	0	1
UPHAUS EARLY CHILDHOOD CENTER	0	7	3	0	0	0	0	0	0	0	0	0	0	0	0	10
WILLIAMS ELEM	0	1	2	1	1	1	4	2	0	0	0	0	0	0	0	12

Note: Details the distribution of students who RESIDE within the designated attendance zone and the school they attend, by grade level.

AUSTIN ISD

Reside Outgoing Report

MENCHACA ELEM																
SCHOOL	EE	PK	KG	1ST	2ND	3RD	4TH	5TH	6TH	7TH	8TH	9TH	10TH	11TH	12TH	TOTAL
ZILKER ELEM	0	0	0	1	0	0	0	0	0	0	0	0	0	0	0	1
MENCHACA ELEM TOTAL	1	104	118	153	147	104	115	127	0	0	0	0	0	0	0	869
MILLS ELEM																
SCHOOL	EE	PK	KG	1ST	2ND	3RD	4TH	5TH	6TH	7TH	8TH	9TH	10TH	11TH	12TH	TOTAL
BARTON HILLS ELEM	0	0	0	0	0	0	0	1	0	0	0	0	0	0	0	1
BEAR CREEK ELEM	0	0	2	1	1	0	0	2	0	0	0	0	0	0	0	6
BECKER ELEM	0	3	3	2	1	0	1	1	0	0	0	0	0	0	0	11
BOONE ELEM	0	4	0	0	0	0	0	0	0	0	0	0	0	0	0	4
BRYKER WOODS ELEM	0	0	0	0	0	1	0	1	0	0	0	0	0	0	0	2
CASEY ELEM	0	0	0	0	0	0	1	0	0	0	0	0	0	0	0	1
CLAYTON ELEM	0	0	0	1	0	0	2	1	0	0	0	0	0	0	0	4
COWAN ELEM	0	0	0	0	0	0	1	0	0	0	0	0	0	0	0	1
CUNNINGHAM ELEM	0	1	0	0	0	1	0	0	0	0	0	0	0	0	0	2
JOSLIN ELEM	0	0	2	0	0	1	0	1	0	0	0	0	0	0	0	4
KIKER ELEM	0	0	0	0	0	0	1	1	0	0	0	0	0	0	0	2
MILLS ELEM	3	42	78	96	105	90	94	108	0	0	0	0	0	0	0	616
OAK HILL ELEM	0	0	0	1	0	0	1	0	0	0	0	0	0	0	0	2
PATTON ELEM	0	1	0	1	0	0	2	3	0	0	0	0	0	0	0	7
SANCHEZ ELEM	0	0	0	0	1	0	0	0	0	0	0	0	0	0	0	1
SUNSET VALLEY ELEM	0	2	4	3	2	1	0	2	0	0	0	0	0	0	0	14
ZILKER ELEM	0	0	0	0	0	0	0	1	0	0	0	0	0	0	0	1
MILLS ELEM TOTAL	3	53	89	105	110	94	103	122	0	0	0	0	0	0	0	679

Note: Details the distribution of students who RESIDE within the designated attendance zone and the school they attend, by grade level.

AUSTIN ISD

Reside Outgoing Report

NORMAN-SIMS ELEM																
SCHOOL	EE	PK	KG	1ST	2ND	3RD	4TH	5TH	6TH	7TH	8TH	9TH	10TH	11TH	12TH	TOTAL
BECKER ELEM	0	0	0	0	1	0	0	0	0	0	0	0	0	0	0	1
BLACKSHEAR ELEM	0	1	0	2	0	0	0	2	0	0	0	0	0	0	0	5
BLANTON ELEM	0	1	0	1	0	1	0	1	0	0	0	0	0	0	0	4
BRYKER WOODS ELEM	0	0	0	0	0	0	2	0	0	0	0	0	0	0	0	2
CAMPBELL ELEM	1	2	0	2	0	2	1	0	0	0	0	0	0	0	0	8
CASIS ELEM	0	0	0	1	0	0	0	0	0	0	0	0	0	0	0	1
CDC	0	3	0	0	0	0	0	0	0	0	0	0	0	0	0	3
DAWSON ELEM	0	0	0	0	0	1	0	0	0	0	0	0	0	0	0	1
GOVALLE ELEM	0	1	1	0	0	0	1	1	0	0	0	0	0	0	0	4
HARRIS ELEM	0	0	0	0	1	1	0	1	0	0	0	0	0	0	0	3
JORDAN ELEM	0	0	1	2	0	1	0	0	0	0	0	0	0	0	0	4
LEE ELEM	0	0	0	0	0	1	1	0	0	0	0	0	0	0	0	2
MAPLEWOOD ELEM	0	1	0	1	2	2	1	1	0	0	0	0	0	0	0	8
MATHEWS ELEM	0	0	0	0	0	0	2	0	0	0	0	0	0	0	0	2
NORMAN-SIMS ELEM	0	40	25	39	31	29	20	23	0	0	0	0	0	0	0	207
OAK SPRINGS ELEM	2	1	1	0	0	2	1	0	0	0	0	0	0	0	0	7
ORTEGA ELEM	1	1	3	2	3	0	3	0	0	0	0	0	0	0	0	13
OVERTON ELEM	0	0	1	0	0	0	0	0	0	0	0	0	0	0	0	1
PECAN SPRINGS ELEM	0	2	3	2	1	1	1	0	0	0	0	0	0	0	0	10
PICKLE ELEM	0	0	1	0	1	0	1	0	0	0	0	0	0	0	0	3
PLEASANT HILL ELEM	0	0	0	0	0	0	1	0	0	0	0	0	0	0	0	1
RIDGETOP ELEM	0	0	2	2	0	1	0	0	0	0	0	0	0	0	0	5
SANCHEZ ELEM	0	0	0	0	1	0	0	0	0	0	0	0	0	0	0	1
WINN ELEM	0	0	0	2	1	0	1	0	0	0	0	0	0	0	0	4
ZAVALA ELEM	0	0	1	2	0	1	0	1	0	0	0	0	0	0	0	5
NORMAN-SIMS ELEM TOTAL	4	53	39	58	42	43	36	30	0	0	0	0	0	0	0	305

Note: Details the distribution of students who RESIDE within the designated attendance zone and the school they attend, by grade level.

AUSTIN ISD

Reside Outgoing Report

OAK HILL ELEM																
SCHOOL	EE	PK	KG	1ST	2ND	3RD	4TH	5TH	6TH	7TH	8TH	9TH	10TH	11TH	12TH	TOTAL
BALDWIN ELEM	0	2	0	1	0	1	0	0	0	0	0	0	0	0	0	4
BARTON HILLS ELEM	0	0	3	2	2	0	1	5	0	0	0	0	0	0	0	13
BEAR CREEK ELEM	0	1	0	1	1	0	1	1	0	0	0	0	0	0	0	5
BECKER ELEM	0	2	0	1	2	1	1	0	0	0	0	0	0	0	0	7
CASEY ELEM	0	0	0	0	0	1	0	0	0	0	0	0	0	0	0	1
CASIS ELEM	0	0	0	0	0	2	0	1	0	0	0	0	0	0	0	3
CLAYTON ELEM	0	0	2	1	1	1	1	1	0	0	0	0	0	0	0	7
CUNNINGHAM ELEM	0	1	0	0	0	0	0	0	0	0	0	0	0	0	0	1
JOSLIN ELEM	0	0	1	2	1	2	0	0	0	0	0	0	0	0	0	6
KOCUREK ELEM	0	0	0	0	1	0	0	1	0	0	0	0	0	0	0	2
MATHEWS ELEM	0	0	1	0	0	0	0	1	0	0	0	0	0	0	0	2
MILLS ELEM	0	1	2	2	2	1	3	0	0	0	0	0	0	0	0	11
OAK HILL ELEM	1	32	97	97	98	112	87	106	0	0	0	0	0	0	0	630
PATTON ELEM	0	5	5	3	6	2	3	4	0	0	0	0	0	0	0	28
ROSEDALE SCHOOL	2	0	0	0	0	0	0	0	0	0	0	0	0	0	0	2
ST ELMO ELEM	0	0	0	1	1	0	0	1	0	0	0	0	0	0	0	3
SUNSET VALLEY ELEM	0	8	5	2	6	1	2	2	0	0	0	0	0	0	0	26
TRAVIS HEIGHTS ELEM	0	0	0	1	0	0	1	0	0	0	0	0	0	0	0	2
ZILKER ELEM	0	0	0	1	1	0	0	1	0	0	0	0	0	0	0	3
OAK HILL ELEM TOTAL	3	52	116	115	122	124	100	124	0	0	0	0	0	0	0	756

Note: Details the distribution of students who RESIDE within the designated attendance zone and the school they attend, by grade level.

AUSTIN ISD

Reside Outgoing Report

OAK SPRINGS ELEM																
SCHOOL	EE	PK	KG	1ST	2ND	3RD	4TH	5TH	6TH	7TH	8TH	9TH	10TH	11TH	12TH	TOTAL
ANDREWS ELEM	0	1	0	0	0	0	1	1	0	0	0	0	0	0	0	3
BLACKSHEAR ELEM	0	0	1	3	0	2	2	1	0	0	0	0	0	0	0	9
CAMPBELL ELEM	0	0	1	0	0	2	0	2	0	0	0	0	0	0	0	5
GOVALLE ELEM	0	2	1	2	0	2	3	1	0	0	0	0	0	0	0	11
HARRIS ELEM	0	0	0	1	0	0	0	0	0	0	0	0	0	0	0	1
LEE ELEM	0	0	0	1	0	0	0	0	0	0	0	0	0	0	0	1
MAPLEWOOD ELEM	0	0	1	0	0	0	0	0	0	0	0	0	0	0	0	1
MATHEWS ELEM	0	0	0	0	0	0	0	1	0	0	0	0	0	0	0	1
NORMAN-SIMS ELEM	0	0	0	0	1	0	0	0	0	0	0	0	0	0	0	1
OAK SPRINGS ELEM	10	24	31	22	27	23	17	23	0	0	0	0	0	0	0	177
ORTEGA ELEM	0	1	1	0	0	0	2	0	0	0	0	0	0	0	0	4
PILLOW ELEM	0	0	0	1	1	0	0	0	0	0	0	0	0	0	0	2
SANCHEZ ELEM	0	1	0	0	0	0	0	0	0	0	0	0	0	0	0	1
WINN ELEM	0	1	0	0	0	0	0	1	0	0	0	0	0	0	0	2
ZAVALA ELEM	0	0	0	0	1	0	0	0	0	0	0	0	0	0	0	1
OAK SPRINGS ELEM TOTAL	10	30	36	30	30	29	25	30	0	0	0	0	0	0	0	220

Note: Details the distribution of students who RESIDE within the designated attendance zone and the school they attend, by grade level.

AUSTIN ISD

Reside Outgoing Report

ODOM ELEM																
SCHOOL	EE	PK	KG	1ST	2ND	3RD	4TH	5TH	6TH	7TH	8TH	9TH	10TH	11TH	12TH	TOTAL
BARANOFF ELEM	0	0	0	1	0	0	0	0	0	0	0	0	0	0	0	1
BARTON HILLS ELEM	0	0	0	1	1	2	1	1	0	0	0	0	0	0	0	6
BECKER ELEM	0	1	3	0	2	0	0	3	0	0	0	0	0	0	0	9
BLAZIER ELEM	0	0	0	0	0	0	0	1	0	0	0	0	0	0	0	1
BOONE ELEM	0	0	0	0	0	1	1	0	0	0	0	0	0	0	0	2
CDC	0	3	0	0	0	0	0	0	0	0	0	0	0	0	0	3
CUNNINGHAM ELEM	0	1	2	0	2	0	1	0	0	0	0	0	0	0	0	6
DAWSON ELEM	0	0	0	0	0	0	1	0	0	0	0	0	0	0	0	1
GALINDO ELEM	0	0	0	0	0	1	0	1	0	0	0	0	0	0	0	2
HOUSTON ELEM	0	1	0	1	0	0	0	1	0	0	0	0	0	0	0	3
JOSLIN ELEM	1	0	1	2	3	1	4	0	0	0	0	0	0	0	0	12
KOCUREK ELEM	0	0	0	1	0	0	0	0	0	0	0	0	0	0	0	1
MATHEWS ELEM	0	0	1	0	0	0	0	0	0	0	0	0	0	0	0	1
MENCHACA ELEM	0	0	1	0	0	0	2	0	0	0	0	0	0	0	0	3
MILLS ELEM	0	0	1	0	0	1	0	0	0	0	0	0	0	0	0	2
OAK HILL ELEM	0	0	0	0	0	0	0	1	0	0	0	0	0	0	0	1
ODOM ELEM	3	40	31	34	48	34	35	53	0	0	0	0	0	0	0	278
PALM ELEM	0	0	0	0	1	0	1	0	0	0	0	0	0	0	0	2
PLEASANT HILL ELEM	0	1	1	3	4	1	1	5	0	0	0	0	0	0	0	16
ROSEDALE SCHOOL	1	0	0	0	0	0	0	0	0	0	0	0	0	0	0	1
ST ELMO ELEM	0	1	0	1	0	0	0	1	0	0	0	0	0	0	0	3
SUNSET VALLEY ELEM	0	1	3	4	0	0	1	3	0	0	0	0	0	0	0	12
TRAVIS HEIGHTS ELEM	0	0	1	1	1	0	0	0	0	0	0	0	0	0	0	3
UPHAUS EARLY CHILDHOOD CENTER	0	1	0	0	0	0	0	0	0	0	0	0	0	0	0	1
WIDEN ELEM	0	0	1	1	1	0	2	0	0	0	0	0	0	0	0	5
WILLIAMS ELEM	0	1	0	1	1	0	2	0	0	0	0	0	0	0	0	5
ZILKER ELEM	0	0	1	0	0	0	0	1	0	0	0	0	0	0	0	2
ODOM ELEM TOTAL	5	51	47	51	64	41	52	71	0	0	0	0	0	0	0	382

Note: Details the distribution of students who RESIDE within the designated attendance zone and the school they attend, by grade level.

AUSTIN ISD

Reside Outgoing Report

ORTEGA ELEM																
SCHOOL	EE	PK	KG	1ST	2ND	3RD	4TH	5TH	6TH	7TH	8TH	9TH	10TH	11TH	12TH	TOTAL
ALLISON ELEM	0	0	0	0	0	0	0	1	0	0	0	0	0	0	0	1
BECKER ELEM	0	0	0	1	0	0	0	0	0	0	0	0	0	0	0	1
BLACKSHEAR ELEM	0	1	0	0	1	2	1	0	0	0	0	0	0	0	0	5
BLANTON ELEM	0	0	3	1	2	1	1	0	0	0	0	0	0	0	0	8
CASIS ELEM	0	0	0	0	0	2	0	0	0	0	0	0	0	0	0	2
CDC	0	3	0	0	0	0	0	0	0	0	0	0	0	0	0	3
DOSS ELEM	0	0	1	1	0	0	0	1	0	0	0	0	0	0	0	3
GALINDO ELEM	0	0	0	0	1	0	0	0	0	0	0	0	0	0	0	1
GOVALLE ELEM	0	1	1	2	2	1	2	3	0	0	0	0	0	0	0	12
GUERRERO THOMPSON ELEM	0	0	1	0	0	0	0	0	0	0	0	0	0	0	0	1
GULLETT ELEM	0	0	0	0	1	0	0	0	0	0	0	0	0	0	0	1
LEE ELEM	0	0	0	0	1	0	1	0	0	0	0	0	0	0	0	2
MAPLEWOOD ELEM	0	1	2	1	1	1	0	0	0	0	0	0	0	0	0	6
MATHEWS ELEM	0	0	1	2	0	1	1	1	0	0	0	0	0	0	0	6
NORMAN-SIMS ELEM	0	1	1	0	1	1	1	1	0	0	0	0	0	0	0	6
OAK SPRINGS ELEM	1	0	0	0	0	0	0	0	0	0	0	0	0	0	0	1
ORTEGA ELEM	0	33	23	15	24	17	24	21	0	0	0	0	0	0	0	157
OVERTON ELEM	0	0	0	1	1	0	1	0	0	0	0	0	0	0	0	3
PECAN SPRINGS ELEM	0	0	0	0	1	0	0	0	0	0	0	0	0	0	0	1
REILLY ELEM	0	0	1	0	2	2	1	0	0	0	0	0	0	0	0	6
RIDGETOP ELEM	0	0	1	3	1	2	0	2	0	0	0	0	0	0	0	9
SANCHEZ ELEM	0	0	0	0	1	0	1	0	0	0	0	0	0	0	0	2
WINN ELEM	0	1	0	0	1	1	1	1	0	0	0	0	0	0	0	5
ZAVALA ELEM	0	0	0	0	2	1	0	0	0	0	0	0	0	0	0	3
ORTEGA ELEM TOTAL	1	41	35	27	43	32	35	31	0	0	0	0	0	0	0	245

Note: Details the distribution of students who RESIDE within the designated attendance zone and the school they attend, by grade level.

AUSTIN ISD

Reside Outgoing Report

OUT OF DISTRICT																
SCHOOL	EE	PK	KG	1ST	2ND	3RD	4TH	5TH	6TH	7TH	8TH	9TH	10TH	11TH	12TH	TOTAL
ALLISON ELEM	2	16	15	11	17	15	16	11	0	0	0	0	0	0	0	103
ANDREWS ELEM	0	4	1	4	3	2	5	2	0	0	0	0	0	0	0	21
BALDWIN ELEM	0	1	2	1	0	1	1	0	0	0	0	0	0	0	0	6
BARANOFF ELEM	0	1	1	0	0	1	3	2	0	0	0	0	0	0	0	8
BARRINGTON ELEM	0	5	3	3	5	4	3	2	0	0	0	0	0	0	0	25
BARTON HILLS ELEM	0	0	1	0	1	0	1	2	0	0	0	0	0	0	0	5
BEAR CREEK ELEM	0	0	3	2	1	1	1	1	0	0	0	0	0	0	0	9
BECKER ELEM	0	3	7	6	6	5	1	2	0	0	0	0	0	0	0	30
BLACKSHEAR ELEM	0	0	7	5	5	8	5	4	0	0	0	0	0	0	0	34
BLANTON ELEM	0	3	4	5	1	4	5	4	0	0	0	0	0	0	0	26
BLAZIER ELEM	0	0	3	8	7	6	4	4	0	0	0	0	0	0	0	32
BOONE ELEM	0	2	2	2	1	1	3	1	0	0	0	0	0	0	0	12
BRENTWOOD ELEM	0	1	2	1	2	3	2	0	0	0	0	0	0	0	0	11
BROWN ELEM	0	1	1	0	2	1	1	0	0	0	0	0	0	0	0	6
BRYKER WOODS ELEM	0	0	0	2	3	1	0	0	0	0	0	0	0	0	0	6
CAMPBELL ELEM	0	1	5	5	3	1	1	3	0	0	0	0	0	0	0	19
CASEY ELEM	0	4	5	4	4	4	4	3	0	0	0	0	0	0	0	28
CASIS ELEM	0	4	3	0	4	1	1	3	0	0	0	0	0	0	0	16
CDC	0	28	0	0	0	0	0	0	0	0	0	0	0	0	0	28
CLAYTON ELEM	0	1	3	5	1	4	1	2	0	0	0	0	0	0	0	17
COOK ELEM	0	5	2	2	7	4	1	2	0	0	0	0	0	0	0	23
COWAN ELEM	0	3	0	0	1	3	0	1	0	0	0	0	0	0	0	8
CUNNINGHAM ELEM	0	2	1	5	0	4	2	3	0	0	0	0	0	0	0	17
DAVIS ELEM	0	2	9	2	6	6	5	7	0	0	0	0	0	0	0	37
DAWSON ELEM	0	0	5	5	2	7	5	1	0	0	0	0	0	0	0	25
DOSS ELEM	0	6	9	2	1	7	5	2	0	0	0	0	0	0	0	32
GALINDO ELEM	0	8	2	6	5	6	4	5	0	0	0	0	0	0	0	36
GOVALLE ELEM	0	7	3	4	6	4	5	3	0	0	0	0	0	0	0	32
GRAHAM ELEM	1	17	6	10	6	5	7	5	0	0	0	0	0	0	0	57
GUERRERO THOMPSON ELEM	0	12	7	2	1	4	3	3	0	0	0	0	0	0	0	32
GULLETT ELEM	0	2	1	2	2	7	1	4	0	0	0	0	0	0	0	19
HARRIS ELEM	0	2	5	2	3	2	0	1	0	0	0	0	0	0	0	15
HART ELEM	0	0	4	3	1	0	2	4	0	0	0	0	0	0	0	14
HIGHLAND PARK ELEM	0	0	1	1	3	0	1	2	0	0	0	0	0	0	0	8

Note: Details the distribution of students who RESIDE within the designated attendance zone and the school they attend, by grade level.

AUSTIN ISD

Reside Outgoing Report

OUT OF DISTRICT																
SCHOOL	EE	PK	KG	1ST	2ND	3RD	4TH	5TH	6TH	7TH	8TH	9TH	10TH	11TH	12TH	TOTAL
HILL ELEM	0	3	2	3	2	1	2	2	0	0	0	0	0	0	0	15
HOUSTON ELEM	0	7	1	6	6	6	1	3	0	0	0	0	0	0	0	30
JORDAN ELEM	0	11	2	3	10	7	5	4	0	0	0	0	0	0	0	42
JOSLIN ELEM	0	4	3	2	1	4	2	4	0	0	0	0	0	0	0	20
KIKER ELEM	0	1	3	1	1	0	0	2	0	0	0	0	0	0	0	8
KOCUREK ELEM	0	4	3	1	2	1	2	2	0	0	0	0	0	0	0	15
LANGFORD ELEM	0	4	1	0	1	0	0	0	0	0	0	0	0	0	0	6
LEE ELEM	0	0	0	2	1	2	0	2	0	0	0	0	0	0	0	7
LINDER ELEM	0	1	0	3	1	0	3	2	0	0	0	0	0	0	0	10
MAPLEWOOD ELEM	0	3	2	3	5	4	2	1	0	0	0	0	0	0	0	20
MATHEWS ELEM	0	2	7	1	6	1	3	2	0	0	0	0	0	0	0	22
MCBEE ELEM	0	2	7	2	6	1	3	2	0	0	0	0	0	0	0	23
MENCHACA ELEM	0	2	6	5	2	7	1	2	0	0	0	0	0	0	0	25
MILLS ELEM	0	2	2	0	0	0	1	1	0	0	0	0	0	0	0	6
NORMAN-SIMS ELEM	0	3	0	3	1	2	0	2	0	0	0	0	0	0	0	11
OAK SPRINGS ELEM	0	4	2	3	0	1	1	1	0	0	0	0	0	0	0	12
ODOM ELEM	0	0	2	0	0	1	1	4	0	0	0	0	0	0	0	8
ORTEGA ELEM	0	8	1	2	1	0	0	2	0	0	0	0	0	0	0	14
OVERTON ELEM	0	11	11	7	8	3	4	5	0	0	0	0	0	0	0	49
PADRON ELEM	0	4	2	2	4	0	1	5	0	0	0	0	0	0	0	18
PALM ELEM	0	6	0	4	1	4	3	1	0	0	0	0	0	0	0	19
PATTON ELEM	1	2	2	4	2	5	4	1	0	0	0	0	0	0	0	21
PECAN SPRINGS ELEM	0	3	4	2	3	5	2	0	0	0	0	0	0	0	0	19
PEREZ ELEM	0	9	5	1	5	1	6	2	0	0	0	0	0	0	0	29
PICKLE ELEM	0	0	1	1	1	1	0	2	0	0	0	0	0	0	0	6
PILLOW ELEM	0	2	4	5	3	6	1	4	0	0	0	0	0	0	0	25
PLEASANT HILL ELEM	0	1	4	4	4	2	2	1	0	0	0	0	0	0	0	18
REILLY ELEM	0	9	4	10	5	3	7	5	0	0	0	0	0	0	0	43
RIDGETOP ELEM	0	5	6	5	4	6	2	7	0	0	0	0	0	0	0	35
RODRIGUEZ ELEM	0	10	3	3	1	1	0	3	0	0	0	0	0	0	0	21
SANCHEZ ELEM	0	9	7	8	8	8	5	6	0	0	0	0	0	0	0	51
ST ELMO ELEM	0	1	1	4	3	3	4	4	0	0	0	0	0	0	0	20
SUMMITT ELEM	0	26	24	27	28	20	21	17	0	0	0	0	0	0	0	163
SUNSET VALLEY ELEM	0	6	1	5	2	6	2	5	0	0	0	0	0	0	0	27

Note: Details the distribution of students who RESIDE within the designated attendance zone and the school they attend, by grade level.

AUSTIN ISD

Reside Outgoing Report

OUT OF DISTRICT																
SCHOOL	EE	PK	KG	1ST	2ND	3RD	4TH	5TH	6TH	7TH	8TH	9TH	10TH	11TH	12TH	TOTAL
TRAVIS HEIGHTS ELEM	0	5	2	6	4	2	6	3	0	0	0	0	0	0	0	28
UPHAUS EARLY CHILDHOOD CENTER	0	37	6	0	0	0	0	0	0	0	0	0	0	0	0	43
WALNUT CREEK ELEM	0	4	4	4	0	1	3	3	0	0	0	0	0	0	0	19
WIDEN ELEM	0	2	6	5	3	7	2	4	0	0	0	0	0	0	0	29
WILLIAMS ELEM	0	2	1	2	1	0	1	1	0	0	0	0	0	0	0	8
WINN ELEM	0	9	4	7	2	3	2	0	0	0	0	0	0	0	0	27
WOOLDRIDGE ELEM	0	2	2	0	1	0	0	0	0	0	0	0	0	0	0	5
WOOTEN ELEM	0	7	0	5	1	3	3	2	0	0	0	0	0	0	0	21
ZAVALA ELEM	0	2	3	2	1	0	2	6	0	0	0	0	0	0	0	16
ZILKER ELEM	0	2	3	3	3	0	4	2	0	0	0	0	0	0	0	17
OUT OF DISTRICT TOTAL	4	378	277	276	254	250	213	216	0	0	0	0	0	0	0	1,868

Note: Details the distribution of students who RESIDE within the designated attendance zone and the school they attend, by grade level.

AUSTIN ISD

Reside Outgoing Report

OVERTON ELEM																
SCHOOL	EE	PK	KG	1ST	2ND	3RD	4TH	5TH	6TH	7TH	8TH	9TH	10TH	11TH	12TH	TOTAL
ALLISON ELEM	0	0	0	0	0	0	1	0	0	0	0	0	0	0	0	1
BARRINGTON ELEM	0	0	0	1	0	3	0	1	0	0	0	0	0	0	0	5
BLANTON ELEM	0	0	0	0	0	0	1	0	0	0	0	0	0	0	0	1
BLAZIER ELEM	0	0	0	0	1	0	0	0	0	0	0	0	0	0	0	1
BRYKER WOODS ELEM	0	0	0	0	0	0	0	1	0	0	0	0	0	0	0	1
CAMPBELL ELEM	0	0	0	0	0	0	1	0	0	0	0	0	0	0	0	1
CASIS ELEM	0	0	1	0	0	0	0	0	0	0	0	0	0	0	0	1
GALINDO ELEM	0	0	0	0	0	1	1	0	0	0	0	0	0	0	0	2
GOVALLE ELEM	0	0	0	0	0	0	0	1	0	0	0	0	0	0	0	1
GUERRERO THOMPSON ELEM	0	0	0	0	1	0	0	0	0	0	0	0	0	0	0	1
HARRIS ELEM	0	0	1	0	1	0	0	0	0	0	0	0	0	0	0	2
HART ELEM	0	0	0	0	0	0	1	0	0	0	0	0	0	0	0	1
JORDAN ELEM	0	3	2	2	1	3	3	3	0	0	0	0	0	0	0	17
MCBEE ELEM	0	0	0	0	0	2	0	0	0	0	0	0	0	0	0	2
NORMAN-SIMS ELEM	0	1	1	0	1	1	0	0	0	0	0	0	0	0	0	4
ORTEGA ELEM	0	1	1	1	1	1	0	1	0	0	0	0	0	0	0	6
OVERTON ELEM	2	43	42	48	53	40	43	44	0	0	0	0	0	0	0	315
PALM ELEM	0	0	0	1	0	0	0	0	0	0	0	0	0	0	0	1
WINN ELEM	0	2	0	1	0	0	1	0	0	0	0	0	0	0	0	4
ZAVALA ELEM	0	0	0	0	0	0	0	1	0	0	0	0	0	0	0	1
OVERTON ELEM TOTAL	2	50	48	54	59	51	52	52	0	0	0	0	0	0	0	368

Note: Details the distribution of students who RESIDE within the designated attendance zone and the school they attend, by grade level.

AUSTIN ISD

Reside Outgoing Report

PADRON ELEM																
SCHOOL	EE	PK	KG	1ST	2ND	3RD	4TH	5TH	6TH	7TH	8TH	9TH	10TH	11TH	12TH	TOTAL
BARRINGTON ELEM	0	1	0	1	0	1	1	0	0	0	0	0	0	0	0	4
BROWN ELEM	0	0	0	0	0	2	1	1	0	0	0	0	0	0	0	4
CDC	0	4	0	0	0	0	0	0	0	0	0	0	0	0	0	4
COOK ELEM	0	1	0	1	0	0	0	0	0	0	0	0	0	0	0	2
JOSLIN ELEM	0	0	0	0	0	0	1	0	0	0	0	0	0	0	0	1
MCBEE ELEM	0	0	0	0	0	0	0	1	0	0	0	0	0	0	0	1
ODOM ELEM	0	0	0	1	0	0	0	0	0	0	0	0	0	0	0	1
PADRON ELEM	0	66	54	76	74	69	73	68	0	0	0	0	0	0	0	480
PECAN SPRINGS ELEM	0	0	1	0	0	0	0	0	0	0	0	0	0	0	0	1
PILLOW ELEM	0	0	0	0	1	1	1	0	0	0	0	0	0	0	0	3
UPHAUS EARLY CHILDHOOD CENTER	0	1	0	0	0	0	0	0	0	0	0	0	0	0	0	1
WALNUT CREEK ELEM	0	0	0	0	0	0	0	1	0	0	0	0	0	0	0	1
WOOLDRIDGE ELEM	0	3	4	3	3	4	2	5	0	0	0	0	0	0	0	24
WOOTEN ELEM	0	0	0	2	0	0	1	0	0	0	0	0	0	0	0	3
PADRON ELEM TOTAL	0	76	59	84	78	77	80	76	0	0	0	0	0	0	0	530

Note: Details the distribution of students who RESIDE within the designated attendance zone and the school they attend, by grade level.

AUSTIN ISD

Reside Outgoing Report

PALM ELEM																
SCHOOL	EE	PK	KG	1ST	2ND	3RD	4TH	5TH	6TH	7TH	8TH	9TH	10TH	11TH	12TH	TOTAL
BLAZIER ELEM	0	0	4	1	2	2	1	1	0	0	0	0	0	0	0	11
CUNNINGHAM ELEM	0	0	0	0	0	0	1	0	0	0	0	0	0	0	0	1
DAWSON ELEM	0	0	0	0	0	2	0	0	0	0	0	0	0	0	0	2
JOSLIN ELEM	0	0	0	0	0	1	0	0	0	0	0	0	0	0	0	1
KOCUREK ELEM	1	0	0	0	0	0	0	2	0	0	0	0	0	0	0	3
LANGFORD ELEM	0	0	0	1	0	0	0	0	0	0	0	0	0	0	0	1
MILLS ELEM	0	1	0	1	0	0	1	0	0	0	0	0	0	0	0	3
ODOM ELEM	0	1	0	0	1	0	0	0	0	0	0	0	0	0	0	2
PALM ELEM	0	40	36	31	37	29	27	30	0	0	0	0	0	0	0	230
PATTON ELEM	0	0	1	1	1	0	0	1	0	0	0	0	0	0	0	4
PEREZ ELEM	0	1	0	0	1	0	1	0	0	0	0	0	0	0	0	3
RODRIGUEZ ELEM	1	0	0	0	0	0	0	0	0	0	0	0	0	0	0	1
UPHAUS EARLY CHILDHOOD CENTER	0	1	0	0	0	0	0	0	0	0	0	0	0	0	0	1
WIDEN ELEM	0	1	2	1	2	2	0	0	0	0	0	0	0	0	0	8
ZILKER ELEM	0	0	0	0	1	0	0	0	0	0	0	0	0	0	0	1
PALM ELEM TOTAL	2	45	43	36	45	36	31	34	0	0	0	0	0	0	0	272

Note: Details the distribution of students who RESIDE within the designated attendance zone and the school they attend, by grade level.

AUSTIN ISD

Reside Outgoing Report

PATTON ELEM																
SCHOOL	EE	PK	KG	1ST	2ND	3RD	4TH	5TH	6TH	7TH	8TH	9TH	10TH	11TH	12TH	TOTAL
ALLISON ELEM	0	0	1	1	0	0	0	0	0	0	0	0	0	0	0	2
ANDREWS ELEM	0	1	0	0	1	0	0	0	0	0	0	0	0	0	0	2
BALDWIN ELEM	0	0	0	0	1	0	0	0	0	0	0	0	0	0	0	1
BARTON HILLS ELEM	0	0	1	0	2	0	0	2	0	0	0	0	0	0	0	5
BEAR CREEK ELEM	0	0	1	0	1	1	0	4	0	0	0	0	0	0	0	7
BECKER ELEM	0	4	2	6	6	3	2	5	0	0	0	0	0	0	0	28
BOONE ELEM	0	0	1	1	2	1	1	2	0	0	0	0	0	0	0	8
BRYKER WOODS ELEM	0	0	0	0	1	0	1	0	0	0	0	0	0	0	0	2
CLAYTON ELEM	0	2	0	0	0	0	0	0	0	0	0	0	0	0	0	2
CUNNINGHAM ELEM	0	0	0	0	0	1	0	0	0	0	0	0	0	0	0	1
GALINDO ELEM	0	3	0	1	0	0	0	0	0	0	0	0	0	0	0	4
JOSLIN ELEM	0	0	1	1	2	0	2	0	0	0	0	0	0	0	0	6
KIKER ELEM	0	0	1	1	0	2	0	0	0	0	0	0	0	0	0	4
KOCUREK ELEM	0	0	0	0	1	0	0	1	0	0	0	0	0	0	0	2
MENCHACA ELEM	0	0	0	0	0	1	0	0	0	0	0	0	0	0	0	1
MILLS ELEM	1	6	9	6	5	2	6	6	0	0	0	0	0	0	0	41
NORMAN-SIMS ELEM	0	0	0	0	0	1	0	0	0	0	0	0	0	0	0	1
OAK HILL ELEM	0	3	1	2	0	2	2	0	0	0	0	0	0	0	0	10
PATTON ELEM	6	56	91	120	77	106	104	90	0	0	0	0	0	0	0	650
ROSEDALE SCHOOL	1	0	0	0	0	0	0	0	0	0	0	0	0	0	0	1
SUNSET VALLEY ELEM	0	6	2	7	6	3	8	3	0	0	0	0	0	0	0	35
ZILKER ELEM	0	0	0	0	1	1	1	1	0	0	0	0	0	0	0	4
PATTON ELEM TOTAL	8	81	111	146	106	124	127	114	0	0	0	0	0	0	0	817

Note: Details the distribution of students who RESIDE within the designated attendance zone and the school they attend, by grade level.

AUSTIN ISD

Reside Outgoing Report

PECAN SPRINGS ELEM																
SCHOOL	EE	PK	KG	1ST	2ND	3RD	4TH	5TH	6TH	7TH	8TH	9TH	10TH	11TH	12TH	TOTAL
ANDREWS ELEM	0	0	0	1	0	0	0	1	0	0	0	0	0	0	0	2
BLACKSHEAR ELEM	0	0	0	0	1	3	1	0	0	0	0	0	0	0	0	5
BLANTON ELEM	0	4	6	9	8	6	3	7	0	0	0	0	0	0	0	43
BRENTWOOD ELEM	0	0	1	0	0	0	0	0	0	0	0	0	0	0	0	1
CAMPBELL ELEM	0	0	0	0	0	1	0	0	0	0	0	0	0	0	0	1
CASIS ELEM	0	0	1	0	0	0	0	0	0	0	0	0	0	0	0	1
CDC	0	1	0	0	0	0	0	0	0	0	0	0	0	0	0	1
GOVALLE ELEM	0	0	0	0	0	0	0	1	0	0	0	0	0	0	0	1
GULLETT ELEM	0	0	1	0	1	0	0	0	0	0	0	0	0	0	0	2
HARRIS ELEM	0	1	0	1	1	0	1	1	0	0	0	0	0	0	0	5
HART ELEM	0	0	0	0	1	1	0	1	0	0	0	0	0	0	0	3
HIGHLAND PARK ELEM	0	0	0	0	1	0	0	1	0	0	0	0	0	0	0	2
HOUSTON ELEM	0	1	0	1	0	0	0	0	0	0	0	0	0	0	0	2
JORDAN ELEM	0	2	0	0	1	0	0	0	0	0	0	0	0	0	0	3
LEE ELEM	0	0	1	0	0	0	0	0	0	0	0	0	0	0	0	1
MAPLEWOOD ELEM	0	2	2	1	1	0	1	2	0	0	0	0	0	0	0	9
MATHEWS ELEM	0	0	0	0	0	0	1	0	0	0	0	0	0	0	0	1
NORMAN-SIMS ELEM	0	0	0	1	1	0	1	0	0	0	0	0	0	0	0	3
OVERTON ELEM	0	0	0	0	0	0	1	1	0	0	0	0	0	0	0	2
PECAN SPRINGS ELEM	1	36	26	29	34	23	32	26	0	0	0	0	0	0	0	207
PICKLE ELEM	0	1	0	1	0	0	0	0	0	0	0	0	0	0	0	2
PILLOW ELEM	0	0	0	0	1	0	0	0	0	0	0	0	0	0	0	1
REILLY ELEM	0	0	0	1	0	0	1	0	0	0	0	0	0	0	0	2
RIDGETOP ELEM	0	0	3	1	2	1	1	2	0	0	0	0	0	0	0	10
ST ELMO ELEM	0	0	0	0	0	1	0	0	0	0	0	0	0	0	0	1
SUMMITT ELEM	0	0	0	0	0	0	1	0	0	0	0	0	0	0	0	1
WINN ELEM	0	2	6	5	4	5	2	3	0	0	0	0	0	0	0	27
WOOTEN ELEM	0	0	0	1	0	1	0	0	0	0	0	0	0	0	0	2
ZAVALA ELEM	0	0	0	0	0	0	1	1	0	0	0	0	0	0	0	2
PECAN SPRINGS ELEM TOTAL	1	50	47	52	57	42	47	47	0	0	0	0	0	0	0	343

Note: Details the distribution of students who RESIDE within the designated attendance zone and the school they attend, by grade level.

AUSTIN ISD

Reside Outgoing Report

PEREZ ELEM																
SCHOOL	EE	PK	KG	1ST	2ND	3RD	4TH	5TH	6TH	7TH	8TH	9TH	10TH	11TH	12TH	TOTAL
ALLISON ELEM	0	0	0	0	0	1	0	0	0	0	0	0	0	0	0	1
BLACKSHEAR ELEM	0	0	0	0	1	0	1	1	0	0	0	0	0	0	0	3
BLANTON ELEM	0	0	0	0	0	0	0	1	0	0	0	0	0	0	0	1
BLAZIER ELEM	0	0	0	2	1	0	1	1	0	0	0	0	0	0	0	5
BOONE ELEM	0	0	0	1	0	0	0	0	0	0	0	0	0	0	0	1
CDC	0	2	0	0	0	0	0	0	0	0	0	0	0	0	0	2
CUNNINGHAM ELEM	1	0	1	0	1	0	1	1	0	0	0	0	0	0	0	5
DAWSON ELEM	0	0	0	1	0	0	0	1	0	0	0	0	0	0	0	2
GALINDO ELEM	0	1	0	0	2	0	4	0	0	0	0	0	0	0	0	7
GULLETT ELEM	0	0	0	0	0	1	1	0	0	0	0	0	0	0	0	2
HOUSTON ELEM	1	0	0	1	0	1	0	3	0	0	0	0	0	0	0	6
JOSLIN ELEM	0	1	0	0	1	1	0	0	0	0	0	0	0	0	0	3
KOCUREK ELEM	0	0	0	0	1	1	0	0	0	0	0	0	0	0	0	2
LANGFORD ELEM	1	15	6	5	3	8	6	8	0	0	0	0	0	0	0	52
MENCHACA ELEM	0	0	0	0	0	0	1	0	0	0	0	0	0	0	0	1
ODOM ELEM	0	0	0	0	0	0	0	1	0	0	0	0	0	0	0	1
PALM ELEM	0	3	1	2	3	2	2	2	0	0	0	0	0	0	0	15
PATTON ELEM	0	0	0	0	0	1	0	1	0	0	0	0	0	0	0	2
PEREZ ELEM	0	44	47	43	48	47	55	43	0	0	0	0	0	0	0	327
PLEASANT HILL ELEM	0	1	1	0	0	0	0	0	0	0	0	0	0	0	0	2
SANCHEZ ELEM	0	0	2	0	0	0	1	0	0	0	0	0	0	0	0	3
ST ELMO ELEM	0	0	3	1	0	0	2	1	0	0	0	0	0	0	0	7
SUNSET VALLEY ELEM	0	0	0	0	0	1	0	0	0	0	0	0	0	0	0	1
TRAVIS HEIGHTS ELEM	0	2	1	0	0	0	0	2	0	0	0	0	0	0	0	5
UPHAUS EARLY CHILDHOOD CENTER	1	5	1	0	0	0	0	0	0	0	0	0	0	0	0	7
WALNUT CREEK ELEM	0	0	0	1	0	0	0	0	0	0	0	0	0	0	0	1
WIDEN ELEM	0	0	0	0	0	0	1	1	0	0	0	0	0	0	0	2
WILLIAMS ELEM	0	0	0	2	1	2	1	0	0	0	0	0	0	0	0	6
ZAVALA ELEM	0	0	0	0	0	1	0	0	0	0	0	0	0	0	0	1
PEREZ ELEM TOTAL	4	74	63	59	62	67	77	67	0	0	0	0	0	0	0	473

Note: Details the distribution of students who RESIDE within the designated attendance zone and the school they attend, by grade level.

AUSTIN ISD

Reside Outgoing Report

PICKLE ELEM																
SCHOOL	EE	PK	KG	1ST	2ND	3RD	4TH	5TH	6TH	7TH	8TH	9TH	10TH	11TH	12TH	TOTAL
ANDREWS ELEM	0	0	1	1	1	1	0	0	0	0	0	0	0	0	0	4
BARRINGTON ELEM	0	0	1	0	0	0	1	0	0	0	0	0	0	0	0	2
BLANTON ELEM	0	0	2	0	0	0	0	1	0	0	0	0	0	0	0	3
BRENTWOOD ELEM	0	0	0	1	0	0	0	0	0	0	0	0	0	0	0	1
BROWN ELEM	0	0	0	0	0	1	0	1	0	0	0	0	0	0	0	2
CDC	0	1	0	0	0	0	0	0	0	0	0	0	0	0	0	1
COOK ELEM	0	0	0	0	0	0	1	0	0	0	0	0	0	0	0	1
HARRIS ELEM	1	1	2	0	1	0	2	3	0	0	0	0	0	0	0	10
JOSLIN ELEM	0	0	0	0	0	0	1	0	0	0	0	0	0	0	0	1
OAK SPRINGS ELEM	0	1	0	0	0	0	0	0	0	0	0	0	0	0	0	1
PICKLE ELEM	0	30	28	36	46	36	42	46	0	0	0	0	0	0	0	264
REILLY ELEM	0	0	1	1	0	1	1	1	0	0	0	0	0	0	0	5
RIDGETOP ELEM	0	0	0	0	0	1	0	0	0	0	0	0	0	0	0	1
PICKLE ELEM TOTAL	1	33	35	39	48	40	48	52	0	0	0	0	0	0	0	296

Note: Details the distribution of students who RESIDE within the designated attendance zone and the school they attend, by grade level.

AUSTIN ISD

Reside Outgoing Report

PILLOW ELEM																
SCHOOL	EE	PK	KG	1ST	2ND	3RD	4TH	5TH	6TH	7TH	8TH	9TH	10TH	11TH	12TH	TOTAL
BARRINGTON ELEM	0	0	0	0	1	0	0	1	0	0	0	0	0	0	0	2
BRENTWOOD ELEM	0	0	1	2	0	1	1	0	0	0	0	0	0	0	0	5
BRYKER WOODS ELEM	0	0	0	1	0	1	1	0	0	0	0	0	0	0	0	3
CDC	0	1	0	0	0	0	0	0	0	0	0	0	0	0	0	1
COOK ELEM	0	0	0	0	0	1	0	0	0	0	0	0	0	0	0	1
DAVIS ELEM	0	2	1	2	1	1	2	0	0	0	0	0	0	0	0	9
DOSS ELEM	0	1	0	2	0	1	1	3	0	0	0	0	0	0	0	8
GUERRERO THOMPSON ELEM	0	2	1	0	0	1	0	1	0	0	0	0	0	0	0	5
GULLETT ELEM	0	1	0	0	3	2	0	0	0	0	0	0	0	0	0	6
HARRIS ELEM	0	0	0	0	0	0	0	2	0	0	0	0	0	0	0	2
HIGHLAND PARK ELEM	0	0	0	1	1	0	1	0	0	0	0	0	0	0	0	3
HILL ELEM	0	1	2	1	2	0	2	2	0	0	0	0	0	0	0	10
LEE ELEM	0	0	0	0	2	0	1	2	0	0	0	0	0	0	0	5
MAPLEWOOD ELEM	0	0	0	1	0	0	0	0	0	0	0	0	0	0	0	1
MCBEE ELEM	1	2	0	2	3	2	0	0	0	0	0	0	0	0	0	10
NORMAN-SIMS ELEM	0	1	0	0	0	0	0	0	0	0	0	0	0	0	0	1
PADRON ELEM	0	5	2	2	3	3	2	0	0	0	0	0	0	0	0	17
PILLOW ELEM	2	54	40	46	39	45	40	44	0	0	0	0	0	0	0	310
REILLY ELEM	0	0	0	0	0	1	1	0	0	0	0	0	0	0	0	2
RIDGETOP ELEM	0	0	2	1	0	2	0	2	0	0	0	0	0	0	0	7
RODRIGUEZ ELEM	0	0	0	0	1	0	0	0	0	0	0	0	0	0	0	1
ROSEDALE SCHOOL	0	0	1	0	0	0	0	0	0	0	0	0	0	0	0	1
SUMMITT ELEM	0	0	3	0	0	5	4	1	0	0	0	0	0	0	0	13
SUNSET VALLEY ELEM	0	0	0	0	0	1	0	0	0	0	0	0	0	0	0	1
WALNUT CREEK ELEM	0	1	1	0	0	0	0	0	0	0	0	0	0	0	0	2
WINN ELEM	0	1	1	0	0	0	0	0	0	0	0	0	0	0	0	2
WOOLDRIDGE ELEM	0	0	0	0	0	0	2	0	0	0	0	0	0	0	0	2
WOOTEN ELEM	0	2	1	0	0	2	0	0	0	0	0	0	0	0	0	5
PILLOW ELEM TOTAL	3	74	56	61	56	69	58	58	0	0	0	0	0	0	0	435

Note: Details the distribution of students who RESIDE within the designated attendance zone and the school they attend, by grade level.

AUSTIN ISD

Reside Outgoing Report

PLEASANT HILL ELEM																
SCHOOL	EE	PK	KG	1ST	2ND	3RD	4TH	5TH	6TH	7TH	8TH	9TH	10TH	11TH	12TH	TOTAL
BARTON HILLS ELEM	0	0	1	0	0	1	0	0	0	0	0	0	0	0	0	2
BECKER ELEM	0	1	3	2	2	0	0	2	0	0	0	0	0	0	0	10
BLAZIER ELEM	0	0	1	0	1	1	0	0	0	0	0	0	0	0	0	3
BOONE ELEM	0	0	2	0	1	2	1	1	0	0	0	0	0	0	0	7
CASEY ELEM	0	1	0	1	0	0	0	0	0	0	0	0	0	0	0	2
CDC	0	1	0	0	0	0	0	0	0	0	0	0	0	0	0	1
CLAYTON ELEM	0	0	0	1	0	0	0	0	0	0	0	0	0	0	0	1
COWAN ELEM	0	1	0	0	0	0	0	0	0	0	0	0	0	0	0	1
CUNNINGHAM ELEM	0	1	1	0	1	0	0	1	0	0	0	0	0	0	0	4
DAWSON ELEM	0	0	0	0	2	0	0	1	0	0	0	0	0	0	0	3
GALINDO ELEM	0	1	0	0	1	0	2	1	0	0	0	0	0	0	0	5
HILL ELEM	0	0	0	0	0	1	0	0	0	0	0	0	0	0	0	1
HOUSTON ELEM	1	0	0	0	0	1	0	0	0	0	0	0	0	0	0	2
JOSLIN ELEM	0	1	1	0	1	0	0	2	0	0	0	0	0	0	0	5
KOCUREK ELEM	0	0	0	0	1	0	0	1	0	0	0	0	0	0	0	2
LANGFORD ELEM	0	3	0	1	1	0	1	2	0	0	0	0	0	0	0	8
LINDER ELEM	0	0	0	0	0	1	0	0	0	0	0	0	0	0	0	1
MATHEWS ELEM	0	0	0	0	0	0	0	1	0	0	0	0	0	0	0	1
MCBEE ELEM	0	1	0	0	0	0	0	0	0	0	0	0	0	0	0	1
MILLS ELEM	0	0	0	1	0	0	0	0	0	0	0	0	0	0	0	1
OAK HILL ELEM	0	0	1	0	0	0	0	0	0	0	0	0	0	0	0	1
ODOM ELEM	0	0	1	1	0	0	3	1	0	0	0	0	0	0	0	6
PATTON ELEM	0	0	0	0	0	0	1	0	0	0	0	0	0	0	0	1
PEREZ ELEM	0	0	1	0	0	0	1	1	0	0	0	0	0	0	0	3
PLEASANT HILL ELEM	0	36	29	38	41	37	37	44	0	0	0	0	0	0	0	262
RODRIGUEZ ELEM	0	1	1	0	0	0	1	0	0	0	0	0	0	0	0	3
SANCHEZ ELEM	0	1	2	0	0	0	0	1	0	0	0	0	0	0	0	4
ST ELMO ELEM	0	1	0	2	0	0	1	1	0	0	0	0	0	0	0	5
SUNSET VALLEY ELEM	0	0	0	0	1	0	0	1	0	0	0	0	0	0	0	2
TRAVIS HEIGHTS ELEM	0	0	0	0	0	2	0	1	0	0	0	0	0	0	0	3
UPHAUS EARLY CHILDHOOD CENTER	0	5	2	0	0	0	0	0	0	0	0	0	0	0	0	7
WILLIAMS ELEM	0	0	1	2	3	2	2	4	0	0	0	0	0	0	0	14
ZILKER ELEM	0	0	1	2	1	0	1	0	0	0	0	0	0	0	0	5

Note: Details the distribution of students who RESIDE within the designated attendance zone and the school they attend, by grade level.

AUSTIN ISD

Reside Outgoing Report

PLEASANT HILL ELEM																
SCHOOL	EE	PK	KG	1ST	2ND	3RD	4TH	5TH	6TH	7TH	8TH	9TH	10TH	11TH	12TH	TOTAL
PLEASANT HILL ELEM TOTAL	1	55	48	51	57	48	51	66	0	0	0	0	0	0	0	377
REILLY ELEM																
SCHOOL	EE	PK	KG	1ST	2ND	3RD	4TH	5TH	6TH	7TH	8TH	9TH	10TH	11TH	12TH	TOTAL
ANDREWS ELEM	0	1	0	0	0	0	0	0	0	0	0	0	0	0	0	1
BLANTON ELEM	0	0	0	0	0	2	0	0	0	0	0	0	0	0	0	2
BRENTWOOD ELEM	0	1	0	5	2	9	5	5	0	0	0	0	0	0	0	27
GULLETT ELEM	0	0	0	0	0	2	0	1	0	0	0	0	0	0	0	3
HARRIS ELEM	0	0	0	0	2	0	0	0	0	0	0	0	0	0	0	2
HART ELEM	0	0	1	0	0	1	0	1	0	0	0	0	0	0	0	3
HIGHLAND PARK ELEM	0	0	1	1	0	0	0	1	0	0	0	0	0	0	0	3
LEE ELEM	0	0	1	1	0	1	4	1	0	0	0	0	0	0	0	8
MAPLEWOOD ELEM	0	0	0	0	0	0	1	0	0	0	0	0	0	0	0	1
NORMAN-SIMS ELEM	0	0	0	0	0	1	0	0	0	0	0	0	0	0	0	1
PECAN SPRINGS ELEM	0	0	0	0	0	0	1	0	0	0	0	0	0	0	0	1
PICKLE ELEM	0	1	2	1	3	4	3	0	0	0	0	0	0	0	0	14
REILLY ELEM	0	17	20	21	18	16	13	13	0	0	0	0	0	0	0	118
RIDGETOP ELEM	0	0	1	1	0	1	0	0	0	0	0	0	0	0	0	3
ROSEDALE SCHOOL	1	0	0	0	0	0	0	1	0	0	0	0	0	0	0	2
WALNUT CREEK ELEM	0	0	0	0	0	0	1	0	0	0	0	0	0	0	0	1
WOOTEN ELEM	0	0	1	0	0	1	0	0	0	0	0	0	0	0	0	2
REILLY ELEM TOTAL	1	20	27	30	25	38	28	23	0	0	0	0	0	0	0	192

Note: Details the distribution of students who RESIDE within the designated attendance zone and the school they attend, by grade level.

AUSTIN ISD

Reside Outgoing Report

RIDGETOP ELEM																
SCHOOL	EE	PK	KG	1ST	2ND	3RD	4TH	5TH	6TH	7TH	8TH	9TH	10TH	11TH	12TH	TOTAL
BECKER ELEM	0	0	0	1	0	0	0	1	0	0	0	0	0	0	0	2
BLANTON ELEM	0	1	0	0	1	1	2	1	0	0	0	0	0	0	0	6
BRENTWOOD ELEM	0	0	0	0	0	0	1	1	0	0	0	0	0	0	0	2
BRYKER WOODS ELEM	0	0	0	0	0	1	1	2	0	0	0	0	0	0	0	4
GALINDO ELEM	0	1	0	0	0	0	0	0	0	0	0	0	0	0	0	1
GRAHAM ELEM	0	0	0	0	0	1	0	0	0	0	0	0	0	0	0	1
HARRIS ELEM	0	0	1	1	0	0	0	0	0	0	0	0	0	0	0	2
HIGHLAND PARK ELEM	0	0	1	0	0	0	1	0	0	0	0	0	0	0	0	2
LEE ELEM	0	0	3	0	4	4	0	2	0	0	0	0	0	0	0	13
MAPLEWOOD ELEM	0	0	0	0	1	0	0	0	0	0	0	0	0	0	0	1
NORMAN-SIMS ELEM	0	0	0	0	1	0	0	0	0	0	0	0	0	0	0	1
PADRON ELEM	0	0	0	1	0	1	0	1	0	0	0	0	0	0	0	3
PECAN SPRINGS ELEM	0	1	0	0	0	1	0	0	0	0	0	0	0	0	0	2
PILLOW ELEM	0	0	1	0	1	0	0	1	0	0	0	0	0	0	0	3
REILLY ELEM	0	1	1	1	1	0	0	0	0	0	0	0	0	0	0	4
RIDGETOP ELEM	0	15	13	12	28	17	14	10	0	0	0	0	0	0	0	109
WOOTEN ELEM	0	0	0	0	0	0	1	0	0	0	0	0	0	0	0	1
RIDGETOP ELEM TOTAL	0	19	20	16	37	26	20	19	0	0	0	0	0	0	0	157

Note: Details the distribution of students who RESIDE within the designated attendance zone and the school they attend, by grade level.

AUSTIN ISD

Reside Outgoing Report

RODRIGUEZ ELEM																
SCHOOL	EE	PK	KG	1ST	2ND	3RD	4TH	5TH	6TH	7TH	8TH	9TH	10TH	11TH	12TH	TOTAL
ALLISON ELEM	0	0	0	1	0	0	0	1	0	0	0	0	0	0	0	2
BARTON HILLS ELEM	0	0	0	1	0	1	0	0	0	0	0	0	0	0	0	2
BECKER ELEM	0	1	1	0	0	0	0	0	0	0	0	0	0	0	0	2
BLAZIER ELEM	0	0	0	0	0	0	1	2	0	0	0	0	0	0	0	3
BOONE ELEM	0	1	1	0	0	0	0	0	0	0	0	0	0	0	0	2
CAMPBELL ELEM	1	0	0	0	0	0	0	0	0	0	0	0	0	0	0	1
CUNNINGHAM ELEM	0	0	0	2	1	0	0	0	0	0	0	0	0	0	0	3
DAWSON ELEM	0	0	0	3	1	0	0	0	0	0	0	0	0	0	0	4
GALINDO ELEM	0	1	0	2	0	1	1	1	0	0	0	0	0	0	0	6
HOUSTON ELEM	0	7	3	5	2	4	1	3	0	0	0	0	0	0	0	25
JOSLIN ELEM	0	0	1	0	0	0	0	0	0	0	0	0	0	0	0	1
LANGFORD ELEM	0	1	0	1	0	0	0	0	0	0	0	0	0	0	0	2
LINDER ELEM	0	0	0	0	1	0	0	1	0	0	0	0	0	0	0	2
MCBEE ELEM	0	0	0	0	0	0	1	0	0	0	0	0	0	0	0	1
NORMAN-SIMS ELEM	0	0	1	0	1	2	0	0	0	0	0	0	0	0	0	4
OAK HILL ELEM	0	0	0	1	0	0	1	1	0	0	0	0	0	0	0	3
OAK SPRINGS ELEM	1	0	1	0	0	0	0	0	0	0	0	0	0	0	0	2
ODOM ELEM	0	0	1	1	2	0	0	0	0	0	0	0	0	0	0	4
PALM ELEM	0	0	0	0	0	1	0	0	0	0	0	0	0	0	0	1
PATTON ELEM	0	0	0	1	1	0	0	1	0	0	0	0	0	0	0	3
PEREZ ELEM	0	0	0	0	0	1	0	1	0	0	0	0	0	0	0	2
RIDGETOP ELEM	0	0	0	0	0	1	0	0	0	0	0	0	0	0	0	1
RODRIGUEZ ELEM	3	45	49	48	38	35	31	34	0	0	0	0	0	0	0	283
SANCHEZ ELEM	0	1	0	0	0	1	0	0	0	0	0	0	0	0	0	2
ST ELMO ELEM	0	0	0	0	0	1	0	0	0	0	0	0	0	0	0	1
TRAVIS HEIGHTS ELEM	0	1	0	0	0	1	0	0	0	0	0	0	0	0	0	2
UPHAUS EARLY CHILDHOOD CENTER	0	12	2	0	0	0	0	0	0	0	0	0	0	0	0	14
WIDEN ELEM	0	1	3	3	3	4	2	0	0	0	0	0	0	0	0	16
WILLIAMS ELEM	1	0	0	1	0	0	0	1	0	0	0	0	0	0	0	3
ZILKER ELEM	0	0	0	1	0	0	1	0	0	0	0	0	0	0	0	2
RODRIGUEZ ELEM TOTAL	6	71	63	71	50	53	39	46	0	0	0	0	0	0	0	399

Note: Details the distribution of students who RESIDE within the designated attendance zone and the school they attend, by grade level.

AUSTIN ISD

Reside Outgoing Report

SANCHEZ ELEM																
SCHOOL	EE	PK	KG	1ST	2ND	3RD	4TH	5TH	6TH	7TH	8TH	9TH	10TH	11TH	12TH	TOTAL
ALLISON ELEM	0	1	0	0	0	0	0	0	0	0	0	0	0	0	0	1
BARTON HILLS ELEM	0	0	0	0	0	0	0	1	0	0	0	0	0	0	0	1
BECKER ELEM	0	0	1	2	0	0	1	0	0	0	0	0	0	0	0	4
BLACKSHEAR ELEM	0	0	5	3	2	4	1	2	0	0	0	0	0	0	0	17
CDC	0	1	0	0	0	0	0	0	0	0	0	0	0	0	0	1
CUNNINGHAM ELEM	0	0	0	0	1	1	0	1	0	0	0	0	0	0	0	3
GALINDO ELEM	0	0	0	0	1	0	0	0	0	0	0	0	0	0	0	1
HOUSTON ELEM	0	0	0	1	0	0	0	0	0	0	0	0	0	0	0	1
JOSLIN ELEM	0	0	1	0	0	0	0	0	0	0	0	0	0	0	0	1
LEE ELEM	0	0	0	2	0	0	1	0	0	0	0	0	0	0	0	3
LINDER ELEM	0	0	0	0	0	0	1	0	0	0	0	0	0	0	0	1
MAPLEWOOD ELEM	0	1	0	0	0	0	0	0	0	0	0	0	0	0	0	1
MATHEWS ELEM	0	2	1	1	0	0	1	1	0	0	0	0	0	0	0	6
OAK SPRINGS ELEM	0	0	0	0	1	0	0	0	0	0	0	0	0	0	0	1
PLEASANT HILL ELEM	0	0	0	0	0	0	1	0	0	0	0	0	0	0	0	1
RIDGETOP ELEM	0	0	0	0	0	1	0	0	0	0	0	0	0	0	0	1
RODRIGUEZ ELEM	1	0	0	0	1	0	0	0	0	0	0	0	0	0	0	2
SANCHEZ ELEM	0	42	46	53	63	52	56	39	0	0	0	0	0	0	0	351
ST ELMO ELEM	0	0	0	0	0	0	0	1	0	0	0	0	0	0	0	1
TRAVIS HEIGHTS ELEM	0	0	0	0	1	0	0	1	0	0	0	0	0	0	0	2
UPHAUS EARLY CHILDHOOD CENTER	0	0	2	0	0	0	0	0	0	0	0	0	0	0	0	2
ZAVALA ELEM	3	2	0	2	1	1	0	2	0	0	0	0	0	0	0	11
SANCHEZ ELEM TOTAL	4	49	56	64	71	59	62	48	0	0	0	0	0	0	0	413

Note: Details the distribution of students who RESIDE within the designated attendance zone and the school they attend, by grade level.

AUSTIN ISD

Reside Outgoing Report

ST ELMO ELEM																
SCHOOL	EE	PK	KG	1ST	2ND	3RD	4TH	5TH	6TH	7TH	8TH	9TH	10TH	11TH	12TH	TOTAL
BARTON HILLS ELEM	0	0	1	1	0	2	0	0	0	0	0	0	0	0	0	4
BECKER ELEM	0	3	2	1	2	0	1	1	0	0	0	0	0	0	0	10
BOONE ELEM	0	0	0	1	0	0	0	0	0	0	0	0	0	0	0	1
BROWN ELEM	0	0	0	0	0	0	0	1	0	0	0	0	0	0	0	1
CUNNINGHAM ELEM	0	3	0	0	0	1	0	0	0	0	0	0	0	0	0	4
DAWSON ELEM	0	2	1	0	1	0	0	1	0	0	0	0	0	0	0	5
GALINDO ELEM	0	4	2	3	1	5	2	4	0	0	0	0	0	0	0	21
JOSLIN ELEM	0	0	0	2	1	0	1	1	0	0	0	0	0	0	0	5
LANGFORD ELEM	0	0	0	1	0	0	0	1	0	0	0	0	0	0	0	2
MATHEWS ELEM	0	0	1	0	0	0	0	0	0	0	0	0	0	0	0	1
NORMAN-SIMS ELEM	0	1	0	0	0	0	0	0	0	0	0	0	0	0	0	1
ODOM ELEM	0	0	0	0	0	2	0	1	0	0	0	0	0	0	0	3
PATTON ELEM	0	0	0	0	1	0	0	0	0	0	0	0	0	0	0	1
PLEASANT HILL ELEM	0	0	0	0	0	0	1	0	0	0	0	0	0	0	0	1
ST ELMO ELEM	0	33	25	34	33	26	26	26	0	0	0	0	0	0	0	203
SUNSET VALLEY ELEM	0	0	1	1	0	0	1	0	0	0	0	0	0	0	0	3
TRAVIS HEIGHTS ELEM	0	0	0	0	1	1	0	2	0	0	0	0	0	0	0	4
WILLIAMS ELEM	0	0	0	0	0	0	0	1	0	0	0	0	0	0	0	1
ZILKER ELEM	0	2	0	2	0	1	1	0	0	0	0	0	0	0	0	6
ST ELMO ELEM TOTAL	0	48	33	46	40	38	33	39	0	0	0	0	0	0	0	277

Note: Details the distribution of students who RESIDE within the designated attendance zone and the school they attend, by grade level.

AUSTIN ISD

Reside Outgoing Report

SUMMITT ELEM																
SCHOOL	EE	PK	KG	1ST	2ND	3RD	4TH	5TH	6TH	7TH	8TH	9TH	10TH	11TH	12TH	TOTAL
BARRINGTON ELEM	0	0	1	0	0	0	0	0	0	0	0	0	0	0	0	1
BRENTWOOD ELEM	0	0	0	0	0	0	0	1	0	0	0	0	0	0	0	1
CASIS ELEM	0	0	0	0	2	1	0	1	0	0	0	0	0	0	0	4
COOK ELEM	0	1	0	0	0	0	0	0	0	0	0	0	0	0	0	1
DAVIS ELEM	0	0	2	0	1	1	1	2	0	0	0	0	0	0	0	7
DOSS ELEM	0	0	1	0	3	0	0	1	0	0	0	0	0	0	0	5
GULLETT ELEM	0	0	0	1	0	0	1	0	0	0	0	0	0	0	0	2
HIGHLAND PARK ELEM	0	0	0	0	1	0	1	1	0	0	0	0	0	0	0	3
HILL ELEM	0	0	0	1	1	0	0	0	0	0	0	0	0	0	0	2
MATHEWS ELEM	0	0	0	0	0	0	1	0	0	0	0	0	0	0	0	1
MCBEE ELEM	0	0	0	1	0	0	0	1	0	0	0	0	0	0	0	2
PADRON ELEM	0	2	1	0	1	0	0	1	0	0	0	0	0	0	0	5
PILLOW ELEM	0	0	1	1	2	1	1	1	0	0	0	0	0	0	0	7
REILLY ELEM	0	0	1	2	1	1	0	0	0	0	0	0	0	0	0	5
RIDGETOP ELEM	0	0	0	2	1	1	3	0	0	0	0	0	0	0	0	7
SUMMITT ELEM	4	40	66	82	74	100	82	86	0	0	0	0	0	0	0	534
WOOLDRIDGE ELEM	0	0	0	0	0	0	0	1	0	0	0	0	0	0	0	1
WOOTEN ELEM	0	2	0	0	0	0	0	1	0	0	0	0	0	0	0	3
SUMMITT ELEM TOTAL	4	45	73	90	87	105	90	97	0	0	0	0	0	0	0	591

Note: Details the distribution of students who RESIDE within the designated attendance zone and the school they attend, by grade level.

AUSTIN ISD

Reside Outgoing Report

SUNSET VALLEY ELEM																
SCHOOL	EE	PK	KG	1ST	2ND	3RD	4TH	5TH	6TH	7TH	8TH	9TH	10TH	11TH	12TH	TOTAL
ALLISON ELEM	0	0	0	0	1	0	0	0	0	0	0	0	0	0	0	1
BARTON HILLS ELEM	0	0	2	4	3	3	3	3	0	0	0	0	0	0	0	18
BECKER ELEM	0	2	0	1	0	1	1	2	0	0	0	0	0	0	0	7
BLACKSHEAR ELEM	0	0	0	0	0	1	0	0	0	0	0	0	0	0	0	1
BOONE ELEM	0	0	2	2	0	0	1	1	0	0	0	0	0	0	0	6
CASEY ELEM	0	0	0	1	1	0	0	2	0	0	0	0	0	0	0	4
CLAYTON ELEM	0	0	0	0	1	0	0	0	0	0	0	0	0	0	0	1
COWAN ELEM	1	2	1	1	1	0	0	1	0	0	0	0	0	0	0	7
CUNNINGHAM ELEM	1	0	1	1	2	0	1	3	0	0	0	0	0	0	0	9
GALINDO ELEM	0	0	0	0	0	0	1	0	0	0	0	0	0	0	0	1
JOSLIN ELEM	1	2	8	5	5	7	10	8	0	0	0	0	0	0	0	46
MATHEWS ELEM	0	0	1	0	1	1	0	2	0	0	0	0	0	0	0	5
MILLS ELEM	0	0	1	0	0	1	1	0	0	0	0	0	0	0	0	3
ODOM ELEM	0	0	1	0	0	1	0	1	0	0	0	0	0	0	0	3
PATTON ELEM	0	0	0	0	1	0	2	0	0	0	0	0	0	0	0	3
PLEASANT HILL ELEM	0	1	1	0	1	0	0	0	0	0	0	0	0	0	0	3
ROSEDALE SCHOOL	0	0	0	0	0	1	0	0	0	0	0	0	0	0	0	1
SANCHEZ ELEM	0	0	0	1	0	0	0	0	0	0	0	0	0	0	0	1
ST ELMO ELEM	0	0	0	0	0	0	1	1	0	0	0	0	0	0	0	2
SUNSET VALLEY ELEM	0	22	25	39	27	28	17	23	0	0	0	0	0	0	0	181
UPHAUS EARLY CHILDHOOD CENTER	0	0	1	0	0	0	0	0	0	0	0	0	0	0	0	1
WIDEN ELEM	0	0	0	0	0	0	0	1	0	0	0	0	0	0	0	1
WILLIAMS ELEM	0	0	1	0	0	0	0	2	0	0	0	0	0	0	0	3
ZAVALA ELEM	0	0	0	0	0	0	0	1	0	0	0	0	0	0	0	1
ZILKER ELEM	0	0	1	3	1	4	1	1	0	0	0	0	0	0	0	11
SUNSET VALLEY ELEM TOTAL	3	29	46	58	45	48	39	52	0	0	0	0	0	0	0	320

Note: Details the distribution of students who RESIDE within the designated attendance zone and the school they attend, by grade level.

AUSTIN ISD

Reside Outgoing Report

TRAVIS HEIGHTS ELEM																
SCHOOL	EE	PK	KG	1ST	2ND	3RD	4TH	5TH	6TH	7TH	8TH	9TH	10TH	11TH	12TH	TOTAL
ANDREWS ELEM	0	0	0	1	1	0	0	0	0	0	0	0	0	0	0	2
BARTON HILLS ELEM	0	0	1	1	0	4	1	2	0	0	0	0	0	0	0	9
BECKER ELEM	0	6	3	7	3	2	1	0	0	0	0	0	0	0	0	22
BLACKSHEAR ELEM	0	0	0	0	0	1	0	0	0	0	0	0	0	0	0	1
BRYKER WOODS ELEM	0	0	2	0	1	0	0	0	0	0	0	0	0	0	0	3
CAMPBELL ELEM	0	0	0	0	0	1	0	0	0	0	0	0	0	0	0	1
CASIS ELEM	0	1	0	0	0	1	0	0	0	0	0	0	0	0	0	2
CDC	0	1	0	0	0	0	0	0	0	0	0	0	0	0	0	1
DAWSON ELEM	0	3	3	2	3	6	3	1	0	0	0	0	0	0	0	21
GALINDO ELEM	0	3	0	1	4	0	1	1	0	0	0	0	0	0	0	10
GOVALLE ELEM	0	0	0	0	1	0	1	2	0	0	0	0	0	0	0	4
HOUSTON ELEM	0	1	0	1	1	0	0	0	0	0	0	0	0	0	0	3
JOSLIN ELEM	0	0	1	1	1	0	0	0	0	0	0	0	0	0	0	3
KIKER ELEM	0	0	1	0	0	0	0	0	0	0	0	0	0	0	0	1
LEE ELEM	0	0	0	1	0	0	0	1	0	0	0	0	0	0	0	2
LINDER ELEM	0	0	1	0	1	0	0	0	0	0	0	0	0	0	0	2
MATHEWS ELEM	0	0	0	2	0	2	0	2	0	0	0	0	0	0	0	6
NORMAN-SIMS ELEM	0	0	0	0	0	1	0	0	0	0	0	0	0	0	0	1
PILLOW ELEM	0	0	0	0	1	0	0	0	0	0	0	0	0	0	0	1
REILLY ELEM	0	0	0	1	0	0	0	0	0	0	0	0	0	0	0	1
SANCHEZ ELEM	0	2	0	0	0	2	0	0	0	0	0	0	0	0	0	4
SUNSET VALLEY ELEM	0	0	0	0	0	0	1	0	0	0	0	0	0	0	0	1
TRAVIS HEIGHTS ELEM	1	49	60	66	53	64	36	48	0	0	0	0	0	0	0	377
UPHAUS EARLY CHILDHOOD CENTER	0	0	1	0	0	0	0	0	0	0	0	0	0	0	0	1
ZILKER ELEM	0	0	3	1	1	1	0	0	0	0	0	0	0	0	0	6
TRAVIS HEIGHTS ELEM TOTAL	1	66	76	85	71	85	44	57	0	0	0	0	0	0	0	485

Note: Details the distribution of students who RESIDE within the designated attendance zone and the school they attend, by grade level.

AUSTIN ISD

Reside Outgoing Report

UNMATCHED																
SCHOOL	EE	PK	KG	1ST	2ND	3RD	4TH	5TH	6TH	7TH	8TH	9TH	10TH	11TH	12TH	TOTAL
ANDREWS ELEM	0	0	1	0	1	0	0	1	0	0	0	0	0	0	0	3
BALDWIN ELEM	0	0	0	0	0	1	0	1	0	0	0	0	0	0	0	2
BARANOFF ELEM	0	0	2	0	0	0	1	0	0	0	0	0	0	0	0	3
BARRINGTON ELEM	0	0	0	1	3	1	1	1	0	0	0	0	0	0	0	7
BEAR CREEK ELEM	0	1	0	0	0	0	1	0	0	0	0	0	0	0	0	2
BLACKSHEAR ELEM	0	0	0	1	0	0	0	0	0	0	0	0	0	0	0	1
BLANTON ELEM	0	0	0	0	0	0	1	0	0	0	0	0	0	0	0	1
BLAZIER ELEM	0	0	1	1	1	0	1	1	0	0	0	0	0	0	0	5
BOONE ELEM	0	0	0	1	0	0	1	0	0	0	0	0	0	0	0	2
BRENTWOOD ELEM	0	0	0	1	0	0	0	0	0	0	0	0	0	0	0	1
BROWN ELEM	0	1	1	2	0	1	0	0	0	0	0	0	0	0	0	5
CAMPBELL ELEM	0	0	0	1	0	1	0	0	0	0	0	0	0	0	0	2
CASEY ELEM	0	0	1	0	0	0	0	0	0	0	0	0	0	0	0	1
CDC	0	1	0	0	0	0	0	0	0	0	0	0	0	0	0	1
COOK ELEM	0	0	0	1	0	0	0	1	0	0	0	0	0	0	0	2
COWAN ELEM	0	0	0	0	0	1	0	0	0	0	0	0	0	0	0	1
CUNNINGHAM ELEM	0	0	0	0	0	0	0	1	0	0	0	0	0	0	0	1
DAVIS ELEM	0	0	1	1	2	2	0	0	0	0	0	0	0	0	0	6
DOSS ELEM	0	0	0	4	0	0	1	1	0	0	0	0	0	0	0	6
GALINDO ELEM	0	2	0	2	0	1	0	1	0	0	0	0	0	0	0	6
GUERRERO THOMPSON ELEM	0	1	1	2	2	0	0	1	0	0	0	0	0	0	0	7
HARRIS ELEM	0	0	0	0	0	0	0	2	0	0	0	0	0	0	0	2
HART ELEM	0	1	2	0	2	0	1	1	0	0	0	0	0	0	0	7
HILL ELEM	0	1	0	1	0	0	0	0	0	0	0	0	0	0	0	2
HOUSTON ELEM	0	2	1	0	2	1	1	0	0	0	0	0	0	0	0	7
JORDAN ELEM	0	1	1	0	0	0	1	0	0	0	0	0	0	0	0	3
KIKER ELEM	0	0	0	1	0	0	0	0	0	0	0	0	0	0	0	1
KOCUREK ELEM	0	0	0	2	0	2	0	2	0	0	0	0	0	0	0	6
LEE ELEM	0	0	1	0	0	0	0	0	0	0	0	0	0	0	0	1
LINDER ELEM	0	0	0	1	2	1	1	0	0	0	0	0	0	0	0	5
MAPLEWOOD ELEM	0	1	0	0	0	0	0	0	0	0	0	0	0	0	0	1
MCBEE ELEM	0	0	1	0	0	0	0	0	0	0	0	0	0	0	0	1
MENCHACA ELEM	0	1	0	0	0	0	0	0	0	0	0	0	0	0	0	1
NORMAN-SIMS ELEM	0	1	0	1	1	0	0	0	0	0	0	0	0	0	0	3
OAK HILL ELEM	1	1	0	1	1	0	0	1	0	0	0	0	0	0	0	5

Note: Details the distribution of students who RESIDE within the designated attendance zone and the school they attend, by grade level.

AUSTIN ISD

Reside Outgoing Report

UNMATCHED																
SCHOOL	EE	PK	KG	1ST	2ND	3RD	4TH	5TH	6TH	7TH	8TH	9TH	10TH	11TH	12TH	TOTAL
OAK SPRINGS ELEM	0	0	0	0	0	1	0	0	0	0	0	0	0	0	0	1
ODOM ELEM	0	0	0	0	0	0	1	0	0	0	0	0	0	0	0	1
OVERTON ELEM	0	0	1	2	0	0	0	0	0	0	0	0	0	0	0	3
PADRON ELEM	0	0	1	2	2	1	0	3	0	0	0	0	0	0	0	9
PALM ELEM	0	1	0	0	2	2	1	0	0	0	0	0	0	0	0	6
PATTON ELEM	0	2	0	0	0	0	0	1	0	0	0	0	0	0	0	3
PECAN SPRINGS ELEM	0	4	1	1	1	0	1	1	0	0	0	0	0	0	0	9
PEREZ ELEM	0	0	0	1	0	1	0	0	0	0	0	0	0	0	0	2
PILLOW ELEM	0	0	1	1	0	0	2	0	0	0	0	0	0	0	0	4
PLEASANT HILL ELEM	0	1	1	0	0	0	0	1	0	0	0	0	0	0	0	3
REILLY ELEM	0	0	0	1	1	0	1	0	0	0	0	0	0	0	0	3
RIDGETOP ELEM	0	0	0	1	0	0	0	0	0	0	0	0	0	0	0	1
RODRIGUEZ ELEM	0	1	0	1	0	0	0	0	0	0	0	0	0	0	0	2
ST ELMO ELEM	0	1	0	1	1	0	1	0	0	0	0	0	0	0	0	4
SUMMITT ELEM	0	1	1	1	0	0	0	0	0	0	0	0	0	0	0	3
TRAVIS HEIGHTS ELEM	0	1	0	1	0	0	0	0	0	0	0	0	0	0	0	2
UPHAUS EARLY CHILDHOOD CENTER	0	2	0	0	0	0	0	0	0	0	0	0	0	0	0	2
WALNUT CREEK ELEM	0	1	0	1	1	0	0	1	0	0	0	0	0	0	0	4
WIDEN ELEM	0	1	0	1	0	0	0	0	0	0	0	0	0	0	0	2
WILLIAMS ELEM	0	0	1	0	1	1	0	1	0	0	0	0	0	0	0	4
WINN ELEM	0	0	1	0	0	1	0	0	0	0	0	0	0	0	0	2
WOOLDRIDGE ELEM	0	0	0	0	1	1	0	0	0	0	0	0	0	0	0	2
WOOTEN ELEM	0	0	0	0	0	0	0	1	0	0	0	0	0	0	0	1
ZAVALA ELEM	1	0	0	0	0	0	0	0	0	0	0	0	0	0	0	1
ZILKER ELEM	0	1	1	1	0	0	0	0	0	0	0	0	0	0	0	3
UNMATCHED TOTAL	2	32	23	41	27	20	18	24	0	0	0	0	0	0	0	187

Note: Details the distribution of students who RESIDE within the designated attendance zone and the school they attend, by grade level.

AUSTIN ISD

Reside Outgoing Report

WALNUT CREEK ELEM																
SCHOOL	EE	PK	KG	1ST	2ND	3RD	4TH	5TH	6TH	7TH	8TH	9TH	10TH	11TH	12TH	TOTAL
ALLISON ELEM	0	1	0	0	0	1	0	1	0	0	0	0	0	0	0	3
BARRINGTON ELEM	0	0	1	2	2	2	3	1	0	0	0	0	0	0	0	11
BLACKSHEAR ELEM	0	0	0	1	0	1	0	0	0	0	0	0	0	0	0	2
BRENTWOOD ELEM	0	0	0	0	2	1	0	0	0	0	0	0	0	0	0	3
BROWN ELEM	0	0	0	0	0	0	1	1	0	0	0	0	0	0	0	2
BRYKER WOODS ELEM	0	0	0	0	1	0	0	0	0	0	0	0	0	0	0	1
CDC	0	2	0	0	0	0	0	0	0	0	0	0	0	0	0	2
COOK ELEM	0	0	0	1	0	0	0	0	0	0	0	0	0	0	0	1
DAVIS ELEM	0	0	0	0	0	1	0	1	0	0	0	0	0	0	0	2
GRAHAM ELEM	0	2	1	0	1	0	1	0	0	0	0	0	0	0	0	5
GUERRERO THOMPSON ELEM	1	2	4	1	3	1	3	2	0	0	0	0	0	0	0	17
GULLETT ELEM	0	0	0	0	1	0	0	0	0	0	0	0	0	0	0	1
HART ELEM	0	0	0	0	0	0	0	1	0	0	0	0	0	0	0	1
HIGHLAND PARK ELEM	0	0	1	0	0	0	0	0	0	0	0	0	0	0	0	1
HILL ELEM	0	0	2	0	0	0	1	0	0	0	0	0	0	0	0	3
MATHEWS ELEM	0	0	1	0	1	0	0	0	0	0	0	0	0	0	0	2
MCBEE ELEM	0	0	0	0	0	1	1	2	0	0	0	0	0	0	0	4
PADRON ELEM	0	1	0	0	0	0	0	1	0	0	0	0	0	0	0	2
REILLY ELEM	0	0	0	0	0	1	0	0	0	0	0	0	0	0	0	1
RIDGETOP ELEM	0	0	2	2	0	0	0	1	0	0	0	0	0	0	0	5
ROSEDALE SCHOOL	0	0	0	0	0	0	1	0	0	0	0	0	0	0	0	1
SUMMITT ELEM	0	0	1	1	0	1	1	0	0	0	0	0	0	0	0	4
SUNSET VALLEY ELEM	0	0	0	2	0	0	0	0	0	0	0	0	0	0	0	2
WALNUT CREEK ELEM	0	69	66	79	70	67	65	55	0	0	0	0	0	0	0	471
WINN ELEM	0	0	1	0	0	1	0	0	0	0	0	0	0	0	0	2
WOOTEN ELEM	0	1	0	1	0	0	1	0	0	0	0	0	0	0	0	3
WALNUT CREEK ELEM TOTAL	1	78	80	90	81	78	78	66	0	0	0	0	0	0	0	552

Note: Details the distribution of students who RESIDE within the designated attendance zone and the school they attend, by grade level.

AUSTIN ISD

Reside Outgoing Report

WIDEN ELEM																
SCHOOL	EE	PK	KG	1ST	2ND	3RD	4TH	5TH	6TH	7TH	8TH	9TH	10TH	11TH	12TH	TOTAL
ALLISON ELEM	0	0	0	0	0	3	0	0	0	0	0	0	0	0	0	3
BARTON HILLS ELEM	0	0	0	0	0	1	0	0	0	0	0	0	0	0	0	1
BECKER ELEM	0	1	0	0	0	2	1	0	0	0	0	0	0	0	0	4
BLAZIER ELEM	0	0	0	0	0	0	2	0	0	0	0	0	0	0	0	2
BOONE ELEM	0	0	0	0	0	1	0	0	0	0	0	0	0	0	0	1
CDC	0	3	0	0	0	0	0	0	0	0	0	0	0	0	0	3
DAWSON ELEM	0	0	0	0	0	0	0	1	0	0	0	0	0	0	0	1
DOSS ELEM	0	0	1	0	0	0	0	0	0	0	0	0	0	0	0	1
HOUSTON ELEM	0	0	1	7	3	1	2	1	0	0	0	0	0	0	0	15
JOSLIN ELEM	0	0	0	3	1	0	0	0	0	0	0	0	0	0	0	4
LANGFORD ELEM	0	2	1	1	0	0	0	0	0	0	0	0	0	0	0	4
LINDER ELEM	0	0	0	1	0	0	0	1	0	0	0	0	0	0	0	2
ODOM ELEM	0	2	0	0	0	1	1	0	0	0	0	0	0	0	0	4
PATTON ELEM	0	0	0	1	1	0	1	0	0	0	0	0	0	0	0	3
PEREZ ELEM	0	1	0	0	1	4	0	2	0	0	0	0	0	0	0	8
PLEASANT HILL ELEM	0	1	1	1	0	2	2	0	0	0	0	0	0	0	0	7
RODRIGUEZ ELEM	0	1	1	1	0	0	1	1	0	0	0	0	0	0	0	5
ST ELMO ELEM	0	0	1	0	0	2	1	0	0	0	0	0	0	0	0	4
TRAVIS HEIGHTS ELEM	0	0	1	0	2	0	0	1	0	0	0	0	0	0	0	4
UPHAUS EARLY CHILDHOOD CENTER	0	1	3	0	0	0	0	0	0	0	0	0	0	0	0	4
WIDEN ELEM	1	42	35	45	43	28	49	27	0	0	0	0	0	0	0	270
WILLIAMS ELEM	0	0	1	0	0	0	0	0	0	0	0	0	0	0	0	1
WIDEN ELEM TOTAL	1	54	46	60	51	45	60	34	0	0	0	0	0	0	0	351

Note: Details the distribution of students who RESIDE within the designated attendance zone and the school they attend, by grade level.

AUSTIN ISD

Reside Outgoing Report

WILLIAMS ELEM																
SCHOOL	EE	PK	KG	1ST	2ND	3RD	4TH	5TH	6TH	7TH	8TH	9TH	10TH	11TH	12TH	TOTAL
BALDWIN ELEM	0	0	0	0	1	0	0	0	0	0	0	0	0	0	0	1
BARTON HILLS ELEM	0	0	1	0	1	0	0	0	0	0	0	0	0	0	0	2
BEAR CREEK ELEM	0	0	0	0	1	0	0	0	0	0	0	0	0	0	0	1
BECKER ELEM	0	4	2	0	2	1	3	2	0	0	0	0	0	0	0	14
BLANTON ELEM	0	0	0	0	1	0	0	0	0	0	0	0	0	0	0	1
BLAZIER ELEM	0	0	3	0	0	0	1	0	0	0	0	0	0	0	0	4
BOONE ELEM	0	1	1	1	3	3	0	2	0	0	0	0	0	0	0	11
CASEY ELEM	0	3	1	3	4	1	6	5	0	0	0	0	0	0	0	23
CDC	0	2	0	0	0	0	0	0	0	0	0	0	0	0	0	2
CLAYTON ELEM	0	0	1	0	2	0	1	0	0	0	0	0	0	0	0	4
CUNNINGHAM ELEM	0	2	3	0	1	0	2	2	0	0	0	0	0	0	0	10
DAWSON ELEM	0	0	0	0	2	0	0	0	0	0	0	0	0	0	0	2
GALINDO ELEM	0	0	2	1	1	1	0	1	0	0	0	0	0	0	0	6
HOUSTON ELEM	0	1	0	0	0	0	0	0	0	0	0	0	0	0	0	1
JOSLIN ELEM	0	1	2	3	2	1	2	0	0	0	0	0	0	0	0	11
KOCUREK ELEM	0	2	1	0	0	0	1	0	0	0	0	0	0	0	0	4
LANGFORD ELEM	0	0	0	0	0	1	0	0	0	0	0	0	0	0	0	1
MATHEWS ELEM	0	0	0	1	0	0	0	1	0	0	0	0	0	0	0	2
MENCHACA ELEM	0	3	2	2	0	1	1	0	0	0	0	0	0	0	0	9
MILLS ELEM	0	1	1	1	0	1	1	0	0	0	0	0	0	0	0	5
ODOM ELEM	0	0	1	1	3	0	1	3	0	0	0	0	0	0	0	9
PALM ELEM	0	0	1	0	0	0	1	0	0	0	0	0	0	0	0	2
PATTON ELEM	0	1	0	1	1	0	0	1	0	0	0	0	0	0	0	4
PEREZ ELEM	0	1	0	0	0	0	0	1	0	0	0	0	0	0	0	2
PLEASANT HILL ELEM	0	0	0	5	3	1	0	1	0	0	0	0	0	0	0	10
REILLY ELEM	0	1	0	0	0	0	0	1	0	0	0	0	0	0	0	2
ST ELMO ELEM	0	1	1	1	2	0	0	1	0	0	0	0	0	0	0	6
SUNSET VALLEY ELEM	0	0	0	0	1	2	0	1	0	0	0	0	0	0	0	4
TRAVIS HEIGHTS ELEM	0	0	0	0	2	0	1	0	0	0	0	0	0	0	0	3
WILLIAMS ELEM	2	38	45	56	38	41	40	41	0	0	0	0	0	0	0	301
ZILKER ELEM	0	0	0	1	0	1	1	0	0	0	0	0	0	0	0	3
WILLIAMS ELEM TOTAL	2	62	68	77	71	55	62	63	0	0	0	0	0	0	0	460

Note: Details the distribution of students who RESIDE within the designated attendance zone and the school they attend, by grade level.

AUSTIN ISD

Reside Outgoing Report

WINN ELEM																
SCHOOL	EE	PK	KG	1ST	2ND	3RD	4TH	5TH	6TH	7TH	8TH	9TH	10TH	11TH	12TH	TOTAL
ANDREWS ELEM	0	2	3	2	5	2	2	3	0	0	0	0	0	0	0	19
BLACKSHEAR ELEM	0	0	0	0	2	0	0	1	0	0	0	0	0	0	0	3
BLANTON ELEM	0	1	2	2	0	3	0	1	0	0	0	0	0	0	0	9
CAMPBELL ELEM	0	0	0	0	1	0	0	0	0	0	0	0	0	0	0	1
CDC	0	1	0	0	0	0	0	0	0	0	0	0	0	0	0	1
GUERRERO THOMPSON ELEM	0	0	1	0	0	0	0	0	0	0	0	0	0	0	0	1
HARRIS ELEM	0	3	1	3	0	3	1	0	0	0	0	0	0	0	0	11
JORDAN ELEM	0	0	0	0	0	1	0	0	0	0	0	0	0	0	0	1
LEE ELEM	0	0	0	0	0	2	2	0	0	0	0	0	0	0	0	4
MAPLEWOOD ELEM	0	0	0	0	0	1	0	1	0	0	0	0	0	0	0	2
NORMAN-SIMS ELEM	0	0	1	0	0	0	0	0	0	0	0	0	0	0	0	1
ORTEGA ELEM	0	1	0	0	0	0	0	0	0	0	0	0	0	0	0	1
PECAN SPRINGS ELEM	0	1	0	0	2	1	4	1	0	0	0	0	0	0	0	9
PICKLE ELEM	0	1	1	1	0	0	1	0	0	0	0	0	0	0	0	4
REILLY ELEM	0	0	0	1	0	0	0	0	0	0	0	0	0	0	0	1
RIDGETOP ELEM	0	1	1	0	1	0	0	1	0	0	0	0	0	0	0	4
ROSEDALE SCHOOL	1	0	0	0	0	0	0	0	0	0	0	0	0	0	0	1
ST ELMO ELEM	0	0	0	0	0	0	0	1	0	0	0	0	0	0	0	1
WINN ELEM	1	25	19	24	20	13	13	17	0	0	0	0	0	0	0	132
WOOLDRIDGE ELEM	0	0	1	0	0	0	0	0	0	0	0	0	0	0	0	1
WINN ELEM TOTAL	2	36	30	33	31	26	23	26	0	0	0	0	0	0	0	207

Note: Details the distribution of students who RESIDE within the designated attendance zone and the school they attend, by grade level.

AUSTIN ISD

Reside Outgoing Report

WOOLDRIDGE ELEM																
SCHOOL	EE	PK	KG	1ST	2ND	3RD	4TH	5TH	6TH	7TH	8TH	9TH	10TH	11TH	12TH	TOTAL
BARRINGTON ELEM	0	2	1	5	0	1	1	2	0	0	0	0	0	0	0	12
BECKER ELEM	0	0	0	0	0	1	0	0	0	0	0	0	0	0	0	1
BLANTON ELEM	0	0	0	0	0	1	0	0	0	0	0	0	0	0	0	1
BRENTWOOD ELEM	1	1	0	1	1	1	2	1	0	0	0	0	0	0	0	8
BRYKER WOODS ELEM	0	0	0	0	1	0	1	0	0	0	0	0	0	0	0	2
CDC	0	1	0	0	0	0	0	0	0	0	0	0	0	0	0	1
COOK ELEM	0	0	0	0	4	0	1	2	0	0	0	0	0	0	0	7
DAVIS ELEM	0	0	1	0	0	0	0	0	0	0	0	0	0	0	0	1
DOSS ELEM	0	0	0	0	1	0	0	0	0	0	0	0	0	0	0	1
GRAHAM ELEM	0	0	0	0	0	1	0	0	0	0	0	0	0	0	0	1
GUERRERO THOMPSON ELEM	0	3	1	0	3	1	1	2	0	0	0	0	0	0	0	11
GULLETT ELEM	0	0	0	1	2	1	0	1	0	0	0	0	0	0	0	5
HART ELEM	0	0	1	1	0	0	0	1	0	0	0	0	0	0	0	3
HILL ELEM	0	0	2	0	0	0	0	0	0	0	0	0	0	0	0	2
LEE ELEM	0	0	0	0	1	0	0	0	0	0	0	0	0	0	0	1
MAPLEWOOD ELEM	0	1	1	1	0	1	0	1	0	0	0	0	0	0	0	5
MATHEWS ELEM	0	0	0	0	1	1	0	1	0	0	0	0	0	0	0	3
MCBEE ELEM	0	0	0	0	0	1	0	1	0	0	0	0	0	0	0	2
PADRON ELEM	0	0	0	1	1	2	0	1	0	0	0	0	0	0	0	5
PECAN SPRINGS ELEM	0	0	0	0	0	0	1	0	0	0	0	0	0	0	0	1
PICKLE ELEM	0	0	0	1	0	1	0	0	0	0	0	0	0	0	0	2
PILLOW ELEM	0	0	0	0	3	1	2	0	0	0	0	0	0	0	0	6
REILLY ELEM	0	3	0	2	1	0	1	0	0	0	0	0	0	0	0	7
RIDGETOP ELEM	0	2	1	2	0	0	0	0	0	0	0	0	0	0	0	5
SUMMITT ELEM	0	1	1	0	1	1	2	2	0	0	0	0	0	0	0	8
TRAVIS HEIGHTS ELEM	0	1	0	0	0	0	0	0	0	0	0	0	0	0	0	1
WALNUT CREEK ELEM	0	0	0	0	0	1	0	0	0	0	0	0	0	0	0	1
WINN ELEM	0	0	0	0	0	1	0	0	0	0	0	0	0	0	0	1
WOOLDRIDGE ELEM	0	44	48	52	47	55	69	55	0	0	0	0	0	0	0	370
WOOTEN ELEM	0	0	3	0	3	2	2	0	0	0	0	0	0	0	0	10
WOOLDRIDGE ELEM TOTAL	1	59	60	67	70	74	83	70	0	0	0	0	0	0	0	484

Note: Details the distribution of students who RESIDE within the designated attendance zone and the school they attend, by grade level.

AUSTIN ISD

Reside Outgoing Report

WOOTEN ELEM																
SCHOOL	EE	PK	KG	1ST	2ND	3RD	4TH	5TH	6TH	7TH	8TH	9TH	10TH	11TH	12TH	TOTAL
ANDREWS ELEM	0	1	0	0	0	0	0	1	0	0	0	0	0	0	0	2
BARRINGTON ELEM	0	0	0	0	0	1	0	0	0	0	0	0	0	0	0	1
BLACKSHEAR ELEM	0	0	0	0	0	0	1	0	0	0	0	0	0	0	0	1
BLAZIER ELEM	0	0	1	0	0	0	0	0	0	0	0	0	0	0	0	1
BOONE ELEM	0	0	0	0	0	0	0	1	0	0	0	0	0	0	0	1
BRENTWOOD ELEM	0	1	1	2	1	2	1	2	0	0	0	0	0	0	0	10
BRYKER WOODS ELEM	0	0	0	0	1	1	1	0	0	0	0	0	0	0	0	3
CASIS ELEM	0	1	0	0	0	0	0	0	0	0	0	0	0	0	0	1
DAVIS ELEM	0	0	1	0	0	0	0	0	0	0	0	0	0	0	0	1
DOSS ELEM	0	0	0	1	0	0	0	1	0	0	0	0	0	0	0	2
GUERRERO THOMPSON ELEM	0	1	0	1	1	0	0	1	0	0	0	0	0	0	0	4
GULLETT ELEM	0	1	3	3	2	4	1	1	0	0	0	0	0	0	0	15
HIGHLAND PARK ELEM	0	0	1	1	0	0	1	0	0	0	0	0	0	0	0	3
HILL ELEM	0	0	3	0	0	0	0	0	0	0	0	0	0	0	0	3
LEE ELEM	0	0	1	0	0	0	0	0	0	0	0	0	0	0	0	1
MCBEE ELEM	0	0	0	0	0	0	1	0	0	0	0	0	0	0	0	1
OAK SPRINGS ELEM	0	1	0	0	0	0	0	0	0	0	0	0	0	0	0	1
PADRON ELEM	0	0	0	1	1	0	0	1	0	0	0	0	0	0	0	3
PECAN SPRINGS ELEM	0	2	0	0	0	0	0	0	0	0	0	0	0	0	0	2
PICKLE ELEM	0	0	1	0	0	0	0	0	0	0	0	0	0	0	0	1
PILLOW ELEM	0	0	0	0	0	1	0	1	0	0	0	0	0	0	0	2
REILLY ELEM	0	0	2	2	0	1	1	2	0	0	0	0	0	0	0	8
RIDGETOP ELEM	0	0	1	1	0	1	0	0	0	0	0	0	0	0	0	3
SUMMITT ELEM	0	0	1	0	0	0	0	0	0	0	0	0	0	0	0	1
WINN ELEM	0	0	2	0	0	0	0	0	0	0	0	0	0	0	0	2
WOOLDRIDGE ELEM	0	1	1	0	0	0	2	1	0	0	0	0	0	0	0	5
WOOTEN ELEM	1	34	45	48	40	37	33	36	0	0	0	0	0	0	0	274
WOOTEN ELEM TOTAL	1	43	64	60	46	48	42	48	0	0	0	0	0	0	0	352

Note: Details the distribution of students who RESIDE within the designated attendance zone and the school they attend, by grade level.

AUSTIN ISD

Reside Outgoing Report

ZAVALA ELEM																
SCHOOL	EE	PK	KG	1ST	2ND	3RD	4TH	5TH	6TH	7TH	8TH	9TH	10TH	11TH	12TH	TOTAL
ALLISON ELEM	0	1	1	0	1	0	0	0	0	0	0	0	0	0	0	3
BLACKSHEAR ELEM	0	1	0	3	2	1	2	1	0	0	0	0	0	0	0	10
BLANTON ELEM	0	0	1	0	0	0	0	0	0	0	0	0	0	0	0	1
CAMPBELL ELEM	0	0	0	0	0	1	0	0	0	0	0	0	0	0	0	1
MATHEWS ELEM	0	1	0	1	1	1	1	0	0	0	0	0	0	0	0	5
OAK SPRINGS ELEM	0	2	1	1	1	1	1	0	0	0	0	0	0	0	0	7
ORTEGA ELEM	0	1	0	0	0	0	0	0	0	0	0	0	0	0	0	1
RIDGETOP ELEM	0	0	1	0	0	0	0	0	0	0	0	0	0	0	0	1
SANCHEZ ELEM	0	2	0	1	0	0	3	0	0	0	0	0	0	0	0	6
TRAVIS HEIGHTS ELEM	0	0	0	0	1	0	0	1	0	0	0	0	0	0	0	2
ZAVALA ELEM	0	25	21	16	22	21	23	23	0	0	0	0	0	0	0	151
ZAVALA ELEM TOTAL	0	33	25	22	28	25	30	25	0	0	0	0	0	0	0	188

ZILKER ELEM																
SCHOOL	EE	PK	KG	1ST	2ND	3RD	4TH	5TH	6TH	7TH	8TH	9TH	10TH	11TH	12TH	TOTAL
BARTON HILLS ELEM	0	0	0	4	2	0	5	6	0	0	0	0	0	0	0	17
BECKER ELEM	0	3	0	2	3	1	4	3	0	0	0	0	0	0	0	16
CASIS ELEM	0	0	0	0	0	0	0	1	0	0	0	0	0	0	0	1
CDC	0	1	0	0	0	0	0	0	0	0	0	0	0	0	0	1
DAWSON ELEM	0	1	0	1	0	0	1	1	0	0	0	0	0	0	0	4
GALINDO ELEM	0	7	5	2	10	9	10	11	0	0	0	0	0	0	0	54
GOVALLE ELEM	0	0	1	0	0	0	0	1	0	0	0	0	0	0	0	2
JOSLIN ELEM	0	0	0	0	0	1	1	0	0	0	0	0	0	0	0	2
KOCUREK ELEM	0	0	0	0	1	0	1	0	0	0	0	0	0	0	0	2
MATHEWS ELEM	0	0	0	0	1	0	1	0	0	0	0	0	0	0	0	2
ST ELMO ELEM	0	0	0	1	0	0	0	0	0	0	0	0	0	0	0	1
TRAVIS HEIGHTS ELEM	0	0	0	0	0	0	2	0	0	0	0	0	0	0	0	2
ZILKER ELEM	0	23	60	69	50	47	51	41	0	0	0	0	0	0	0	341
ZILKER ELEM TOTAL	0	35	66	79	67	58	76	64	0	0	0	0	0	0	0	445

Note: Details the distribution of students who RESIDE within the designated attendance zone and the school they attend, by grade level.

AUSTIN ISD

Reside Outgoing Report

BAILEY MID																
SCHOOL	EE	PK	KG	1ST	2ND	3RD	4TH	5TH	6TH	7TH	8TH	9TH	10TH	11TH	12TH	TOTAL
ALC	0	0	0	0	0	0	0	0	0	0	4	0	0	0	0	4
BAILEY MID	0	0	0	0	0	0	0	0	196	210	213	0	0	0	0	619
BLAZIER ELEM	0	0	0	0	0	0	0	0	2	0	0	0	0	0	0	2
COVINGTON MID	0	0	0	0	0	0	0	0	8	12	11	0	0	0	0	31
GORZYCKI MID	0	0	0	0	0	0	0	0	7	5	6	0	0	0	0	18
KEALING MID	0	0	0	0	0	0	0	0	16	14	13	0	0	0	0	43
LIVELY MID	0	0	0	0	0	0	0	0	9	9	7	0	0	0	0	25
O HENRY MID	0	0	0	0	0	0	0	0	1	1	0	0	0	0	0	2
PAREDES MID	0	0	0	0	0	0	0	0	1	1	0	0	0	0	0	2
RICHARDS SYWL	0	0	0	0	0	0	0	0	6	10	7	0	0	0	0	23
SANCHEZ ELEM	0	0	0	0	0	0	0	0	1	0	0	0	0	0	0	1
SMALL MID	0	0	0	0	0	0	0	0	32	21	24	0	0	0	0	77
BAILEY MID TOTAL	0	0	0	0	0	0	0	0	279	283	285	0	0	0	0	847

Note: Details the distribution of students who RESIDE within the designated attendance zone and the school they attend, by grade level.

AUSTIN ISD

Reside Outgoing Report

BEDICHEK MID																
SCHOOL	EE	PK	KG	1ST	2ND	3RD	4TH	5TH	6TH	7TH	8TH	9TH	10TH	11TH	12TH	TOTAL
ALC	0	0	0	0	0	0	0	0	0	3	7	0	0	0	0	10
BAILEY MID	0	0	0	0	0	0	0	0	3	10	6	0	0	0	0	19
BARTON HILLS ELEM	0	0	0	0	0	0	0	0	3	0	0	0	0	0	0	3
BEDICHEK MID	0	0	0	0	0	0	0	0	159	168	195	0	0	0	0	522
BLAZIER ELEM	0	0	0	0	0	0	0	0	22	0	0	0	0	0	0	22
COVINGTON MID	0	0	0	0	0	0	0	0	10	16	21	0	0	0	0	47
GARCIA YMLA	0	0	0	0	0	0	0	0	0	2	0	0	0	0	0	2
GORZYCKI MID	0	0	0	0	0	0	0	0	5	1	0	0	0	0	0	6
KEALING MID	0	0	0	0	0	0	0	0	6	4	6	0	0	0	0	16
LAMAR MID	0	0	0	0	0	0	0	0	0	1	1	0	0	0	0	2
LEE ELEM	0	0	0	0	0	0	0	0	1	0	0	0	0	0	0	1
LIVELY MID	0	0	0	0	0	0	0	0	17	17	11	0	0	0	0	45
MARTIN MID	0	0	0	0	0	0	0	0	0	1	0	0	0	0	0	1
MENDEZ MID	0	0	0	0	0	0	0	0	0	2	3	0	0	0	0	5
MURCHISON MID	0	0	0	0	0	0	0	0	1	0	0	0	0	0	0	1
O HENRY MID	0	0	0	0	0	0	0	0	2	4	3	0	0	0	0	9
PAREDES MID	0	0	0	0	0	0	0	0	2	3	6	0	0	0	0	11
RICHARDS SYWL	0	0	0	0	0	0	0	0	13	7	14	0	0	0	0	34
SMALL MID	0	0	0	0	0	0	0	0	13	19	13	0	0	0	0	45
BEDICHEK MID TOTAL	0	0	0	0	0	0	0	0	257	258	286	0	0	0	0	801

Note: Details the distribution of students who RESIDE within the designated attendance zone and the school they attend, by grade level.

AUSTIN ISD

Reside Outgoing Report

BURNET MID																
SCHOOL	EE	PK	KG	1ST	2ND	3RD	4TH	5TH	6TH	7TH	8TH	9TH	10TH	11TH	12TH	TOTAL
ALC	0	0	0	0	0	0	0	0	0	3	2	0	0	0	0	5
BEDICHEK MID	0	0	0	0	0	0	0	0	0	0	1	0	0	0	0	1
BURNET MID	0	0	0	0	0	0	0	0	241	260	264	0	0	0	0	765
DOBIE MID	0	0	0	0	0	0	0	0	7	14	3	0	0	0	0	24
GARCIA YMLA	0	0	0	0	0	0	0	0	6	8	3	0	0	0	0	17
KEALING MID	0	0	0	0	0	0	0	0	13	9	13	0	0	0	0	35
LAMAR MID	0	0	0	0	0	0	0	0	10	5	9	0	0	0	0	24
LIVELY MID	0	0	0	0	0	0	0	0	5	3	7	0	0	0	0	15
MARTIN MID	0	0	0	0	0	0	0	0	0	0	1	0	0	0	0	1
MATHEWS ELEM	0	0	0	0	0	0	0	0	3	0	0	0	0	0	0	3
MURCHISON MID	0	0	0	0	0	0	0	0	26	13	8	0	0	0	0	47
O HENRY MID	0	0	0	0	0	0	0	0	1	1	2	0	0	0	0	4
RICHARDS SYWL	0	0	0	0	0	0	0	0	13	11	8	0	0	0	0	32
ROSEDALE SCHOOL	0	0	0	0	0	0	0	0	0	1	0	0	0	0	0	1
SADLER MEANS YWLA	0	0	0	0	0	0	0	0	2	2	1	0	0	0	0	5
SMALL MID	0	0	0	0	0	0	0	0	0	1	0	0	0	0	0	1
WEBB MID	0	0	0	0	0	0	0	0	3	1	2	0	0	0	0	6
BURNET MID TOTAL	0	0	0	0	0	0	0	0	330	332	324	0	0	0	0	986

Note: Details the distribution of students who RESIDE within the designated attendance zone and the school they attend, by grade level.

AUSTIN ISD

Reside Outgoing Report

COVINGTON MID																
SCHOOL	EE	PK	KG	1ST	2ND	3RD	4TH	5TH	6TH	7TH	8TH	9TH	10TH	11TH	12TH	TOTAL
ALC	0	0	0	0	0	0	0	0	0	0	1	0	0	0	0	1
BAILEY MID	0	0	0	0	0	0	0	0	12	9	6	0	0	0	0	27
BARTON HILLS ELEM	0	0	0	0	0	0	0	0	2	0	0	0	0	0	0	2
BEDICHEK MID	0	0	0	0	0	0	0	0	2	3	0	0	0	0	0	5
COVINGTON MID	0	0	0	0	0	0	0	0	121	121	165	0	0	0	0	407
GORZYCKI MID	0	0	0	0	0	0	0	0	7	10	1	0	0	0	0	18
KEALING MID	0	0	0	0	0	0	0	0	9	7	5	0	0	0	0	21
LAMAR MID	0	0	0	0	0	0	0	0	1	1	0	0	0	0	0	2
LIVELY MID	0	0	0	0	0	0	0	0	9	8	10	0	0	0	0	27
MARTIN MID	0	0	0	0	0	0	0	0	0	0	1	0	0	0	0	1
MATHEWS ELEM	0	0	0	0	0	0	0	0	2	0	0	0	0	0	0	2
MURCHISON MID	0	0	0	0	0	0	0	0	0	1	0	0	0	0	0	1
O HENRY MID	0	0	0	0	0	0	0	0	4	0	5	0	0	0	0	9
PAREDES MID	0	0	0	0	0	0	0	0	0	1	0	0	0	0	0	1
RICHARDS SYWL	0	0	0	0	0	0	0	0	18	9	10	0	0	0	0	37
SMALL MID	0	0	0	0	0	0	0	0	46	47	37	0	0	0	0	130
COVINGTON MID TOTAL	0	0	0	0	0	0	0	0	233	217	241	0	0	0	0	691

Note: Details the distribution of students who RESIDE within the designated attendance zone and the school they attend, by grade level.

AUSTIN ISD

Reside Outgoing Report

DOBIE MID																
SCHOOL	EE	PK	KG	1ST	2ND	3RD	4TH	5TH	6TH	7TH	8TH	9TH	10TH	11TH	12TH	TOTAL
ALC	0	0	0	0	0	0	0	0	0	0	3	0	0	0	0	3
BURNET MID	0	0	0	0	0	0	0	0	2	2	5	0	0	0	0	9
DOBIE MID	0	0	0	0	0	0	0	0	176	198	196	0	0	0	0	570
GARCIA YMLA	0	0	0	0	0	0	0	0	57	36	36	0	0	0	0	129
GOVALLE ELEM	0	0	0	0	0	0	0	0	1	0	0	0	0	0	0	1
KEALING MID	0	0	0	0	0	0	0	0	9	8	8	0	0	0	0	25
LAMAR MID	0	0	0	0	0	0	0	0	6	9	10	0	0	0	0	25
LEE ELEM	0	0	0	0	0	0	0	0	2	0	0	0	0	0	0	2
LIVELY MID	0	0	0	0	0	0	0	0	10	9	15	0	0	0	0	34
MARTIN MID	0	0	0	0	0	0	0	0	0	3	3	0	0	0	0	6
MURCHISON MID	0	0	0	0	0	0	0	0	2	8	8	0	0	0	0	18
O HENRY MID	0	0	0	0	0	0	0	0	2	4	6	0	0	0	0	12
ORTEGA ELEM	0	0	0	0	0	0	0	0	2	0	0	0	0	0	0	2
RICHARDS SYWL	0	0	0	0	0	0	0	0	8	5	8	0	0	0	0	21
SADLER MEANS YWLA	0	0	0	0	0	0	0	0	51	35	36	0	0	0	0	122
WEBB MID	0	0	0	0	0	0	0	0	0	4	2	0	0	0	0	6
DOBIE MID TOTAL	0	0	0	0	0	0	0	0	328	321	336	0	0	0	0	985
GORZYCKI MID																
SCHOOL	EE	PK	KG	1ST	2ND	3RD	4TH	5TH	6TH	7TH	8TH	9TH	10TH	11TH	12TH	TOTAL
BAILEY MID	0	0	0	0	0	0	0	0	1	1	1	0	0	0	0	3
COVINGTON MID	0	0	0	0	0	0	0	0	2	3	1	0	0	0	0	6
GORZYCKI MID	0	0	0	0	0	0	0	0	380	388	416	0	0	0	0	1,184
KEALING MID	0	0	0	0	0	0	0	0	44	56	34	0	0	0	0	134
LIVELY MID	0	0	0	0	0	0	0	0	5	11	3	0	0	0	0	19
O HENRY MID	0	0	0	0	0	0	0	0	0	2	3	0	0	0	0	5
RICHARDS SYWL	0	0	0	0	0	0	0	0	8	11	6	0	0	0	0	25
SMALL MID	0	0	0	0	0	0	0	0	10	12	10	0	0	0	0	32
GORZYCKI MID TOTAL	0	0	0	0	0	0	0	0	450	484	474	0	0	0	0	1,408

Note: Details the distribution of students who RESIDE within the designated attendance zone and the school they attend, by grade level.

AUSTIN ISD

Reside Outgoing Report

KEALING MID																
SCHOOL	EE	PK	KG	1ST	2ND	3RD	4TH	5TH	6TH	7TH	8TH	9TH	10TH	11TH	12TH	TOTAL
ALC	0	0	0	0	0	0	0	0	0	0	3	0	0	0	0	3
ALLISON ELEM	0	0	0	0	0	0	0	0	1	0	0	0	0	0	0	1
GARCIA YMLA	0	0	0	0	0	0	0	0	0	1	1	0	0	0	0	2
GOVALLE ELEM	0	0	0	0	0	0	0	0	2	0	0	0	0	0	0	2
KEALING MID	0	0	0	0	0	0	0	0	109	143	134	0	0	0	0	386
LAMAR MID	0	0	0	0	0	0	0	0	16	21	28	0	0	0	0	65
LEE ELEM	0	0	0	0	0	0	0	0	28	0	0	0	0	0	0	28
LIVELY MID	0	0	0	0	0	0	0	0	9	9	17	0	0	0	0	35
MARTIN MID	0	0	0	0	0	0	0	0	0	1	4	0	0	0	0	5
MATHEWS ELEM	0	0	0	0	0	0	0	0	2	0	0	0	0	0	0	2
MURCHISON MID	0	0	0	0	0	0	0	0	2	0	3	0	0	0	0	5
O HENRY MID	0	0	0	0	0	0	0	0	1	2	4	0	0	0	0	7
ORTEGA ELEM	0	0	0	0	0	0	0	0	2	0	0	0	0	0	0	2
RICHARDS SYWL	0	0	0	0	0	0	0	0	5	11	5	0	0	0	0	21
ROSEDALE SCHOOL	0	0	0	0	0	0	0	0	1	1	0	0	0	0	0	2
SADLER MEANS YWLA	0	0	0	0	0	0	0	0	6	4	0	0	0	0	0	10
ZAVALA ELEM	0	0	0	0	0	0	0	0	1	0	0	0	0	0	0	1
KEALING MID TOTAL	0	0	0	0	0	0	0	0	185	193	199	0	0	0	0	577

Note: Details the distribution of students who RESIDE within the designated attendance zone and the school they attend, by grade level.

AUSTIN ISD

Reside Outgoing Report

LAMAR MID																
SCHOOL	EE	PK	KG	1ST	2ND	3RD	4TH	5TH	6TH	7TH	8TH	9TH	10TH	11TH	12TH	TOTAL
ALC	0	0	0	0	0	0	0	0	0	0	1	0	0	0	0	1
BURNET MID	0	0	0	0	0	0	0	0	0	0	1	0	0	0	0	1
GARCIA YMLA	0	0	0	0	0	0	0	0	1	3	2	0	0	0	0	6
GORZYCKI MID	0	0	0	0	0	0	0	0	0	1	0	0	0	0	0	1
KEALING MID	0	0	0	0	0	0	0	0	33	37	37	0	0	0	0	107
LAMAR MID	0	0	0	0	0	0	0	0	284	291	292	0	0	0	0	867
LEE ELEM	0	0	0	0	0	0	0	0	2	0	0	0	0	0	0	2
LIVELY MID	0	0	0	0	0	0	0	0	6	7	10	0	0	0	0	23
MURCHISON MID	0	0	0	0	0	0	0	0	6	7	2	0	0	0	0	15
O HENRY MID	0	0	0	0	0	0	0	0	4	0	6	0	0	0	0	10
RICHARDS SYWL	0	0	0	0	0	0	0	0	4	9	7	0	0	0	0	20
ROSEDALE SCHOOL	0	0	0	0	0	0	0	0	1	0	0	0	0	0	0	1
SADLER MEANS YWLA	0	0	0	0	0	0	0	0	5	4	7	0	0	0	0	16
SMALL MID	0	0	0	0	0	0	0	0	0	0	2	0	0	0	0	2
LAMAR MID TOTAL	0	0	0	0	0	0	0	0	346	359	367	0	0	0	0	1,072

Note: Details the distribution of students who RESIDE within the designated attendance zone and the school they attend, by grade level.

AUSTIN ISD

Reside Outgoing Report

LIVELY MID																
SCHOOL	EE	PK	KG	1ST	2ND	3RD	4TH	5TH	6TH	7TH	8TH	9TH	10TH	11TH	12TH	TOTAL
ALC	0	0	0	0	0	0	0	0	1	2	4	0	0	0	0	7
BAILEY MID	0	0	0	0	0	0	0	0	0	0	1	0	0	0	0	1
BEDICHEK MID	0	0	0	0	0	0	0	0	4	2	0	0	0	0	0	6
COVINGTON MID	0	0	0	0	0	0	0	0	1	8	6	0	0	0	0	15
GARCIA YMLA	0	0	0	0	0	0	0	0	1	0	0	0	0	0	0	1
HOUSTON ELEM	0	0	0	0	0	0	0	0	1	0	0	0	0	0	0	1
KEALING MID	0	0	0	0	0	0	0	0	7	7	2	0	0	0	0	16
LAMAR MID	0	0	0	0	0	0	0	0	0	0	1	0	0	0	0	1
LIVELY MID	0	0	0	0	0	0	0	0	168	156	198	0	0	0	0	522
MARTIN MID	0	0	0	0	0	0	0	0	0	4	2	0	0	0	0	6
MATHEWS ELEM	0	0	0	0	0	0	0	0	1	0	0	0	0	0	0	1
MENDEZ MID	0	0	0	0	0	0	0	0	0	2	2	0	0	0	0	4
MURCHISON MID	0	0	0	0	0	0	0	0	0	0	1	0	0	0	0	1
O HENRY MID	0	0	0	0	0	0	0	0	2	4	5	0	0	0	0	11
PAREDES MID	0	0	0	0	0	0	0	0	1	1	0	0	0	0	0	2
RICHARDS SYWL	0	0	0	0	0	0	0	0	16	13	11	0	0	0	0	40
RODRIGUEZ ELEM	0	0	0	0	0	0	0	0	1	0	0	0	0	0	0	1
SADLER MEANS YWLA	0	0	0	0	0	0	0	0	2	2	1	0	0	0	0	5
SANCHEZ ELEM	0	0	0	0	0	0	0	0	4	0	0	0	0	0	0	4
SMALL MID	0	0	0	0	0	0	0	0	12	5	3	0	0	0	0	20
WEBB MID	0	0	0	0	0	0	0	0	0	0	1	0	0	0	0	1
LIVELY MID TOTAL	0	0	0	0	0	0	0	0	222	206	238	0	0	0	0	666

Note: Details the distribution of students who RESIDE within the designated attendance zone and the school they attend, by grade level.

AUSTIN ISD

Reside Outgoing Report

MARTIN MID																
SCHOOL	EE	PK	KG	1ST	2ND	3RD	4TH	5TH	6TH	7TH	8TH	9TH	10TH	11TH	12TH	TOTAL
ALLISON ELEM	0	0	0	0	0	0	0	0	32	0	0	0	0	0	0	32
BEDICHEK MID	0	0	0	0	0	0	0	0	2	0	1	0	0	0	0	3
BLAZIER ELEM	0	0	0	0	0	0	0	0	1	0	0	0	0	0	0	1
COVINGTON MID	0	0	0	0	0	0	0	0	3	0	1	0	0	0	0	4
GARCIA YMLA	0	0	0	0	0	0	0	0	13	6	11	0	0	0	0	30
GOVALLE ELEM	0	0	0	0	0	0	0	0	34	0	0	0	0	0	0	34
KEALING MID	0	0	0	0	0	0	0	0	29	18	26	0	0	0	0	73
LAMAR MID	0	0	0	0	0	0	0	0	10	12	8	0	0	0	0	30
LEE ELEM	0	0	0	0	0	0	0	0	1	0	0	0	0	0	0	1
LIVELY MID	0	0	0	0	0	0	0	0	12	13	11	0	0	0	0	36
MARTIN MID	0	0	0	0	0	0	0	0	0	118	144	0	0	0	0	262
MENDEZ MID	0	0	0	0	0	0	0	0	0	0	1	0	0	0	0	1
MURCHISON MID	0	0	0	0	0	0	0	0	2	4	9	0	0	0	0	15
O HENRY MID	0	0	0	0	0	0	0	0	30	32	42	0	0	0	0	104
ORTEGA ELEM	0	0	0	0	0	0	0	0	21	0	0	0	0	0	0	21
RICHARDS SYWL	0	0	0	0	0	0	0	0	16	16	9	0	0	0	0	41
ROSEDALE SCHOOL	0	0	0	0	0	0	0	0	1	0	0	0	0	0	0	1
SADLER MEANS YWLA	0	0	0	0	0	0	0	0	24	10	5	0	0	0	0	39
SANCHEZ ELEM	0	0	0	0	0	0	0	0	27	0	0	0	0	0	0	27
SMALL MID	0	0	0	0	0	0	0	0	1	0	3	0	0	0	0	4
WEBB MID	0	0	0	0	0	0	0	0	0	0	2	0	0	0	0	2
ZAVALA ELEM	0	0	0	0	0	0	0	0	15	0	0	0	0	0	0	15
MARTIN MID TOTAL	0	0	0	0	0	0	0	0	274	229	273	0	0	0	0	776

Note: Details the distribution of students who RESIDE within the designated attendance zone and the school they attend, by grade level.

AUSTIN ISD

Reside Outgoing Report

MENDEZ MID																
SCHOOL	EE	PK	KG	1ST	2ND	3RD	4TH	5TH	6TH	7TH	8TH	9TH	10TH	11TH	12TH	TOTAL
ALC	0	0	0	0	0	0	0	0	0	5	1	0	0	0	0	6
ALLISON ELEM	0	0	0	0	0	0	0	0	2	0	0	0	0	0	0	2
BAILEY MID	0	0	0	0	0	0	0	0	1	1	1	0	0	0	0	3
BARTON HILLS ELEM	0	0	0	0	0	0	0	0	1	0	0	0	0	0	0	1
BEDICHEK MID	0	0	0	0	0	0	0	0	26	29	22	0	0	0	0	77
BLAZIER ELEM	0	0	0	0	0	0	0	0	4	0	0	0	0	0	0	4
COVINGTON MID	0	0	0	0	0	0	0	0	4	12	9	0	0	0	0	25
GARCIA YMLA	0	0	0	0	0	0	0	0	1	1	1	0	0	0	0	3
GOVALLE ELEM	0	0	0	0	0	0	0	0	1	0	0	0	0	0	0	1
HOUSTON ELEM	0	0	0	0	0	0	0	0	37	0	0	0	0	0	0	37
KEALING MID	0	0	0	0	0	0	0	0	6	5	8	0	0	0	0	19
LANGFORD ELEM	0	0	0	0	0	0	0	0	41	0	0	0	0	0	0	41
LIVELY MID	0	0	0	0	0	0	0	0	29	21	29	0	0	0	0	79
MARTIN MID	0	0	0	0	0	0	0	0	0	2	1	0	0	0	0	3
MENDEZ MID	0	0	0	0	0	0	0	0	0	96	106	0	0	0	0	202
MURCHISON MID	0	0	0	0	0	0	0	0	0	0	1	0	0	0	0	1
O HENRY MID	0	0	0	0	0	0	0	0	5	1	5	0	0	0	0	11
PAREDES MID	0	0	0	0	0	0	0	0	9	19	8	0	0	0	0	36
PEREZ ELEM	0	0	0	0	0	0	0	0	15	0	0	0	0	0	0	15
RICHARDS SYWL	0	0	0	0	0	0	0	0	10	10	6	0	0	0	0	26
RODRIGUEZ ELEM	0	0	0	0	0	0	0	0	42	0	0	0	0	0	0	42
SMALL MID	0	0	0	0	0	0	0	0	1	6	3	0	0	0	0	10
WIDEN ELEM	0	0	0	0	0	0	0	0	32	0	0	0	0	0	0	32
MENDEZ MID TOTAL	0	0	0	0	0	0	0	0	267	208	201	0	0	0	0	676

Note: Details the distribution of students who RESIDE within the designated attendance zone and the school they attend, by grade level.

AUSTIN ISD

Reside Outgoing Report

MURCHISON MID																
SCHOOL	EE	PK	KG	1ST	2ND	3RD	4TH	5TH	6TH	7TH	8TH	9TH	10TH	11TH	12TH	TOTAL
ALC	0	0	0	0	0	0	0	0	0	0	4	0	0	0	0	4
DOBIE MID	0	0	0	0	0	0	0	0	0	2	0	0	0	0	0	2
GARCIA YMLA	0	0	0	0	0	0	0	0	1	0	1	0	0	0	0	2
KEALING MID	0	0	0	0	0	0	0	0	40	38	37	0	0	0	0	115
LAMAR MID	0	0	0	0	0	0	0	0	18	12	20	0	0	0	0	50
LIVELY MID	0	0	0	0	0	0	0	0	12	4	5	0	0	0	0	21
MURCHISON MID	0	0	0	0	0	0	0	0	339	364	341	0	0	0	0	1,044
O HENRY MID	0	0	0	0	0	0	0	0	0	0	1	0	0	0	0	1
RICHARDS SYWL	0	0	0	0	0	0	0	0	11	4	4	0	0	0	0	19
ROSEDALE SCHOOL	0	0	0	0	0	0	0	0	1	0	0	0	0	0	0	1

MURCHISON MID TOTAL	0	0	0	0	0	0	0	0	422	424	413	0	0	0	0	1,259
----------------------------	----------	----------	----------	----------	----------	----------	----------	----------	------------	------------	------------	----------	----------	----------	----------	--------------

O HENRY MID																
SCHOOL	EE	PK	KG	1ST	2ND	3RD	4TH	5TH	6TH	7TH	8TH	9TH	10TH	11TH	12TH	TOTAL
BARTON HILLS ELEM	0	0	0	0	0	0	0	0	1	1	1	0	0	0	0	3
BEDICHEK MID	0	0	0	0	0	0	0	0	6	0	0	0	0	0	0	6
COVINGTON MID	0	0	0	0	0	0	0	0	1	0	1	0	0	0	0	2
KEALING MID	0	0	0	0	0	0	0	0	32	33	35	0	0	0	0	100
LAMAR MID	0	0	0	0	0	0	0	0	11	16	12	0	0	0	0	39
LEE ELEM	0	0	0	0	0	0	0	0	1	0	0	0	0	0	0	1
LIVELY MID	0	0	0	0	0	0	0	0	26	23	12	0	0	0	0	61
MATHEWS ELEM	0	0	0	0	0	0	0	0	11	0	0	0	0	0	0	11
MURCHISON MID	0	0	0	0	0	0	0	0	1	1	1	0	0	0	0	3
O HENRY MID	0	0	0	0	0	0	0	0	137	178	204	0	0	0	0	519
RICHARDS SYWL	0	0	0	0	0	0	0	0	4	7	6	0	0	0	0	17
SADLER MEANS YWLA	0	0	0	0	0	0	0	0	1	0	0	0	0	0	0	1
SMALL MID	0	0	0	0	0	0	0	0	35	27	18	0	0	0	0	80
WEBB MID	0	0	0	0	0	0	0	0	1	0	0	0	0	0	0	1

O HENRY MID TOTAL	0	0	0	0	0	0	0	0	269	286	290	0	0	0	0	845
--------------------------	----------	----------	----------	----------	----------	----------	----------	----------	------------	------------	------------	----------	----------	----------	----------	------------

Note: Details the distribution of students who RESIDE within the designated attendance zone and the school they attend, by grade level.

AUSTIN ISD

Reside Outgoing Report

OUT OF DISTRICT																
SCHOOL	EE	PK	KG	1ST	2ND	3RD	4TH	5TH	6TH	7TH	8TH	9TH	10TH	11TH	12TH	TOTAL
ALLISON ELEM	0	0	0	0	0	0	0	0	6	0	0	0	0	0	0	6
BAILEY MID	0	0	0	0	0	0	0	0	6	3	0	0	0	0	0	9
BEDICHEK MID	0	0	0	0	0	0	0	0	7	9	8	0	0	0	0	24
BLAZIER ELEM	0	0	0	0	0	0	0	0	3	0	0	0	0	0	0	3
BURNET MID	0	0	0	0	0	0	0	0	7	4	5	0	0	0	0	16
COVINGTON MID	0	0	0	0	0	0	0	0	5	15	10	0	0	0	0	30
DOBIE MID	0	0	0	0	0	0	0	0	4	5	3	0	0	0	0	12
GARCIA YMLA	0	0	0	0	0	0	0	0	1	3	7	0	0	0	0	11
GORZYCKI MID	0	0	0	0	0	0	0	0	7	1	2	0	0	0	0	10
GOVALLE ELEM	0	0	0	0	0	0	0	0	1	0	0	0	0	0	0	1
HOUSTON ELEM	0	0	0	0	0	0	0	0	2	0	0	0	0	0	0	2
KEALING MID	0	0	0	0	0	0	0	0	9	16	9	0	0	0	0	34
LAMAR MID	0	0	0	0	0	0	0	0	14	7	16	0	0	0	0	37
LANGFORD ELEM	0	0	0	0	0	0	0	0	1	0	0	0	0	0	0	1
LEADERSHIP ACADEMY	0	0	0	0	0	0	0	0	0	1	2	0	0	0	0	3
LIVELY MID	0	0	0	0	0	0	0	0	14	14	15	0	0	0	0	43
MARTIN MID	0	0	0	0	0	0	0	0	0	2	5	0	0	0	0	7
MENDEZ MID	0	0	0	0	0	0	0	0	0	0	4	0	0	0	0	4
MURCHISON MID	0	0	0	0	0	0	0	0	21	21	23	0	0	0	0	65
O HENRY MID	0	0	0	0	0	0	0	0	8	9	11	0	0	0	0	28
PAREDES MID	0	0	0	0	0	0	0	0	4	3	3	0	0	0	0	10
PEREZ ELEM	0	0	0	0	0	0	0	0	1	0	0	0	0	0	0	1
RICHARDS SYWL	0	0	0	0	0	0	0	0	3	4	5	0	0	0	0	12
RODRIGUEZ ELEM	0	0	0	0	0	0	0	0	2	0	0	0	0	0	0	2
ROSEDALE SCHOOL	0	0	0	0	0	0	0	0	0	1	1	0	0	0	0	2
SADLER MEANS YWLA	0	0	0	0	0	0	0	0	11	7	5	0	0	0	0	23
SANCHEZ ELEM	0	0	0	0	0	0	0	0	4	0	0	0	0	0	0	4
SMALL MID	0	0	0	0	0	0	0	0	9	8	10	0	0	0	0	27
WEBB MID	0	0	0	0	0	0	0	0	1	4	1	0	0	0	0	6
WIDEN ELEM	0	0	0	0	0	0	0	0	2	0	0	0	0	0	0	2
ZAVALA ELEM	0	0	0	0	0	0	0	0	1	0	0	0	0	0	0	1
OUT OF DISTRICT TOTAL	0	0	0	0	0	0	0	0	154	137	145	0	0	0	0	436

Note: Details the distribution of students who RESIDE within the designated attendance zone and the school they attend, by grade level.

AUSTIN ISD

Reside Outgoing Report

PAREDES MID																
SCHOOL	EE	PK	KG	1ST	2ND	3RD	4TH	5TH	6TH	7TH	8TH	9TH	10TH	11TH	12TH	TOTAL
ALC	0	0	0	0	0	0	0	0	0	1	0	0	0	0	0	1
BAILEY MID	0	0	0	0	0	0	0	0	48	27	39	0	0	0	0	114
BARTON HILLS ELEM	0	0	0	0	0	0	0	0	1	0	0	0	0	0	0	1
BEDICHEK MID	0	0	0	0	0	0	0	0	12	7	11	0	0	0	0	30
BLAZIER ELEM	0	0	0	0	0	0	0	0	106	0	0	0	0	0	0	106
BURNET MID	0	0	0	0	0	0	0	0	1	0	0	0	0	0	0	1
COVINGTON MID	0	0	0	0	0	0	0	0	12	24	20	0	0	0	0	56
GORZYCKI MID	0	0	0	0	0	0	0	0	7	8	6	0	0	0	0	21
HOUSTON ELEM	0	0	0	0	0	0	0	0	2	0	0	0	0	0	0	2
KEALING MID	0	0	0	0	0	0	0	0	16	12	23	0	0	0	0	51
LAMAR MID	0	0	0	0	0	0	0	0	1	0	1	0	0	0	0	2
LIVELY MID	0	0	0	0	0	0	0	0	27	21	27	0	0	0	0	75
MATHEWS ELEM	0	0	0	0	0	0	0	0	1	0	0	0	0	0	0	1
MENDEZ MID	0	0	0	0	0	0	0	0	0	1	3	0	0	0	0	4
O HENRY MID	0	0	0	0	0	0	0	0	5	3	9	0	0	0	0	17
PAREDES MID	0	0	0	0	0	0	0	0	128	215	249	0	0	0	0	592
PEREZ ELEM	0	0	0	0	0	0	0	0	6	0	0	0	0	0	0	6
RICHARDS SYWL	0	0	0	0	0	0	0	0	20	16	23	0	0	0	0	59
SADLER MEANS YWLA	0	0	0	0	0	0	0	0	1	2	0	0	0	0	0	3
SMALL MID	0	0	0	0	0	0	0	0	19	28	17	0	0	0	0	64
WEBB MID	0	0	0	0	0	0	0	0	0	1	1	0	0	0	0	2
PAREDES MID TOTAL	0	0	0	0	0	0	0	0	413	366	429	0	0	0	0	1,208

Note: Details the distribution of students who RESIDE within the designated attendance zone and the school they attend, by grade level.

AUSTIN ISD

Reside Outgoing Report

SMALL MID																
SCHOOL	EE	PK	KG	1ST	2ND	3RD	4TH	5TH	6TH	7TH	8TH	9TH	10TH	11TH	12TH	TOTAL
BAILEY MID	0	0	0	0	0	0	0	0	0	0	2	0	0	0	0	2
BEDICHEK MID	0	0	0	0	0	0	0	0	0	0	1	0	0	0	0	1
COVINGTON MID	0	0	0	0	0	0	0	0	5	3	2	0	0	0	0	10
GORZYCKI MID	0	0	0	0	0	0	0	0	14	9	3	0	0	0	0	26
KEALING MID	0	0	0	0	0	0	0	0	18	11	9	0	0	0	0	38
LAMAR MID	0	0	0	0	0	0	0	0	0	0	1	0	0	0	0	1
LIVELY MID	0	0	0	0	0	0	0	0	8	8	1	0	0	0	0	17
MATHEWS ELEM	0	0	0	0	0	0	0	0	1	0	0	0	0	0	0	1
O HENRY MID	0	0	0	0	0	0	0	0	1	1	1	0	0	0	0	3
RICHARDS SYWL	0	0	0	0	0	0	0	0	2	8	4	0	0	0	0	14
ROSEDALE SCHOOL	0	0	0	0	0	0	0	0	0	1	0	0	0	0	0	1
SMALL MID	0	0	0	0	0	0	0	0	206	236	277	0	0	0	0	719
SMALL MID TOTAL	0	0	0	0	0	0	0	0	255	277	301	0	0	0	0	833

Note: Details the distribution of students who RESIDE within the designated attendance zone and the school they attend, by grade level.

AUSTIN ISD

Reside Outgoing Report

UNMATCHED																
SCHOOL	EE	PK	KG	1ST	2ND	3RD	4TH	5TH	6TH	7TH	8TH	9TH	10TH	11TH	12TH	TOTAL
	0	0	0	0	0	0	0	0	0	0	1	0	0	0	0	1
ALC	0	0	0	0	0	0	0	0	2	2	3	0	0	0	0	7
BAILEY MID	0	0	0	0	0	0	0	0	0	0	1	0	0	0	0	1
BEDICHEK MID	0	0	0	0	0	0	0	0	2	1	2	0	0	0	0	5
BURNET MID	0	0	0	0	0	0	0	0	1	1	2	0	0	0	0	4
COVINGTON MID	0	0	0	0	0	0	0	0	1	0	4	0	0	0	0	5
DOBIE MID	0	0	0	0	0	0	0	0	0	0	3	0	0	0	0	3
GARCIA YMLA	0	0	0	0	0	0	0	0	1	0	1	0	0	0	0	2
GORZYCKI MID	0	0	0	0	0	0	0	0	0	2	0	0	0	0	0	2
KEALING MID	0	0	0	0	0	0	0	0	1	1	0	0	0	0	0	2
LAMAR MID	0	0	0	0	0	0	0	0	2	1	0	0	0	0	0	3
LIVELY MID	0	0	0	0	0	0	0	0	1	3	2	0	0	0	0	6
MARTIN MID	0	0	0	0	0	0	0	0	0	0	3	0	0	0	0	3
MENDEZ MID	0	0	0	0	0	0	0	0	0	2	3	0	0	0	0	5
MURCHISON MID	0	0	0	0	0	0	0	0	1	3	2	0	0	0	0	6
O HENRY MID	0	0	0	0	0	0	0	0	1	0	0	0	0	0	0	1
PAREDES MID	0	0	0	0	0	0	0	0	0	0	2	0	0	0	0	2
RICHARDS SYWL	0	0	0	0	0	0	0	0	0	1	0	0	0	0	0	1
SADLER MEANS YWLA	0	0	0	0	0	0	0	0	0	0	1	0	0	0	0	1
SMALL MID	0	0	0	0	0	0	0	0	0	0	1	0	0	0	0	1
WEBB MID	0	0	0	0	0	0	0	0	1	3	4	0	0	0	0	8
UNMATCHED TOTAL	0	0	0	0	0	0	0	0	14	20	35	0	0	0	0	69

Note: Details the distribution of students who RESIDE within the designated attendance zone and the school they attend, by grade level.

AUSTIN ISD

Reside Outgoing Report

WEBB MID																
SCHOOL	EE	PK	KG	1ST	2ND	3RD	4TH	5TH	6TH	7TH	8TH	9TH	10TH	11TH	12TH	TOTAL
ALC	0	0	0	0	0	0	0	0	1	1	0	0	0	0	0	2
BURNET MID	0	0	0	0	0	0	0	0	1	1	2	0	0	0	0	4
DOBIE MID	0	0	0	0	0	0	0	0	6	4	0	0	0	0	0	10
GARCIA YMLA	0	0	0	0	0	0	0	0	17	18	18	0	0	0	0	53
HOUSTON ELEM	0	0	0	0	0	0	0	0	1	0	0	0	0	0	0	1
KEALING MID	0	0	0	0	0	0	0	0	18	10	12	0	0	0	0	40
LAMAR MID	0	0	0	0	0	0	0	0	11	12	12	0	0	0	0	35
LEE ELEM	0	0	0	0	0	0	0	0	1	0	0	0	0	0	0	1
LIVELY MID	0	0	0	0	0	0	0	0	7	8	9	0	0	0	0	24
MARTIN MID	0	0	0	0	0	0	0	0	0	1	0	0	0	0	0	1
MATHEWS ELEM	0	0	0	0	0	0	0	0	2	0	0	0	0	0	0	2
MURCHISON MID	0	0	0	0	0	0	0	0	6	7	2	0	0	0	0	15
O HENRY MID	0	0	0	0	0	0	0	0	0	0	1	0	0	0	0	1
PAREDES MID	0	0	0	0	0	0	0	0	0	1	0	0	0	0	0	1
RICHARDS SYWL	0	0	0	0	0	0	0	0	3	6	4	0	0	0	0	13
SADLER MEANS YWLA	0	0	0	0	0	0	0	0	37	36	26	0	0	0	0	99
WEBB MID	0	0	0	0	0	0	0	0	176	183	182	0	0	0	0	541
WEBB MID TOTAL	0	0	0	0	0	0	0	0	287	288	268	0	0	0	0	843

Note: Details the distribution of students who RESIDE within the designated attendance zone and the school they attend, by grade level.

AUSTIN ISD

Reside Outgoing Report

AKINS EARLY COLLEGE HIGH																
SCHOOL	EE	PK	KG	1ST	2ND	3RD	4TH	5TH	6TH	7TH	8TH	9TH	10TH	11TH	12TH	TOTAL
	0	0	0	0	0	0	0	0	0	0	0	1	0	0	5	6
AKINS HIGH	0	0	0	0	0	0	0	0	0	0	0	655	654	616	509	2,434
ALC	0	0	0	0	0	0	0	0	0	0	0	5	3	2	0	10
ANDERSON HIGH	0	0	0	0	0	0	0	0	0	0	0	0	2	3	0	5
AUSTIN HIGH	0	0	0	0	0	0	0	0	0	0	0	33	35	20	16	104
BOWIE HIGH	0	0	0	0	0	0	0	0	0	0	0	10	19	9	12	50
CROCKETT HIGH	0	0	0	0	0	0	0	0	0	0	0	47	44	37	32	160
EASTSIDE MEMORIAL HIGH	0	0	0	0	0	0	0	0	0	0	0	1	2	3	7	13
GARZA HIGH	0	0	0	0	0	0	0	0	0	0	0	0	1	7	18	26
GRADUATION PREPARATORY ACADEMY	0	0	0	0	0	0	0	0	0	0	0	0	1	4	5	10
INTERNATIONAL HIGH	0	0	0	0	0	0	0	0	0	0	0	14	14	0	0	28
LASA HIGH	0	0	0	0	0	0	0	0	0	0	0	38	21	29	27	115
MCCALLUM HIGH	0	0	0	0	0	0	0	0	0	0	0	6	3	2	8	19
NAVARRO EARLY COLLEGE HIGH	0	0	0	0	0	0	0	0	0	0	0	1	0	1	0	2
NAVARRO HIGH GPA	0	0	0	0	0	0	0	0	0	0	0	0	0	0	1	1
RICHARDS SYWL	0	0	0	0	0	0	0	0	0	0	0	21	20	24	14	79
ROSEDALE SCHOOL	0	0	0	0	0	0	0	0	0	0	0	0	0	0	13	13
TRAVIS EARLY COLLEGE HIGH	0	0	0	0	0	0	0	0	0	0	0	6	9	9	11	35
AKINS EARLY COLLEGE HIGH TOTAL	0	0	0	0	0	0	0	0	0	0	0	838	828	766	678	3,110

Note: Details the distribution of students who RESIDE within the designated attendance zone and the school they attend, by grade level.

AUSTIN ISD

Reside Outgoing Report

ANDERSON HIGH																
SCHOOL	EE	PK	KG	1ST	2ND	3RD	4TH	5TH	6TH	7TH	8TH	9TH	10TH	11TH	12TH	TOTAL
	0	0	0	0	0	0	0	0	0	0	0	0	0	0	1	1
AKINS HIGH	0	0	0	0	0	0	0	0	0	0	0	2	0	0	0	2
ALC	0	0	0	0	0	0	0	0	0	0	0	3	1	1	0	5
ANDERSON HIGH	0	0	0	0	0	0	0	0	0	0	0	457	451	459	432	1,799
AUSTIN HIGH	0	0	0	0	0	0	0	0	0	0	0	4	3	5	1	13
BOWIE HIGH	0	0	0	0	0	0	0	0	0	0	0	0	0	0	1	1
EASTSIDE MEMORIAL HIGH	0	0	0	0	0	0	0	0	0	0	0	1	1	3	2	7
GARZA HIGH	0	0	0	0	0	0	0	0	0	0	0	0	0	1	7	8
INTERNATIONAL HIGH	0	0	0	0	0	0	0	0	0	0	0	2	4	0	0	6
LASA HIGH	0	0	0	0	0	0	0	0	0	0	0	55	46	42	50	193
MCCALLUM HIGH	0	0	0	0	0	0	0	0	0	0	0	17	20	22	17	76
NAVARRO EARLY COLLEGE HIGH	0	0	0	0	0	0	0	0	0	0	0	1	8	3	2	14
NAVARRO HIGH GPA	0	0	0	0	0	0	0	0	0	0	0	0	0	0	2	2
PHOENIX ACADEMY	0	0	0	0	0	0	0	0	0	0	0	0	1	0	0	1
RICHARDS SYWL	0	0	0	0	0	0	0	0	0	0	0	5	2	6	3	16
ROSEDALE SCHOOL	0	0	0	0	0	0	0	0	0	0	0	1	0	0	10	11
TRAVIS EARLY COLLEGE HIGH	0	0	0	0	0	0	0	0	0	0	0	1	0	0	0	1
ANDERSON HIGH TOTAL	0	0	0	0	0	0	0	0	0	0	0	549	537	542	528	2,156

Note: Details the distribution of students who RESIDE within the designated attendance zone and the school they attend, by grade level.

AUSTIN ISD

Reside Outgoing Report

AUSTIN HIGH																
SCHOOL	EE	PK	KG	1ST	2ND	3RD	4TH	5TH	6TH	7TH	8TH	9TH	10TH	11TH	12TH	TOTAL
	0	0	0	0	0	0	0	0	0	0	0	3	2	2	2	9
AKINS HIGH	0	0	0	0	0	0	0	0	0	0	0	1	1	0	0	2
ALC	0	0	0	0	0	0	0	0	0	0	0	3	0	1	0	4
ANDERSON HIGH	0	0	0	0	0	0	0	0	0	0	0	8	2	5	1	16
AUSTIN HIGH	0	0	0	0	0	0	0	0	0	0	0	441	421	424	376	1,662
BOWIE HIGH	0	0	0	0	0	0	0	0	0	0	0	3	4	1	0	8
CROCKETT HIGH	0	0	0	0	0	0	0	0	0	0	0	2	5	2	7	16
EASTSIDE MEMORIAL HIGH	0	0	0	0	0	0	0	0	0	0	0	1	2	2	2	7
GARZA HIGH	0	0	0	0	0	0	0	0	0	0	0	0	0	7	12	19
GRADUATION PREPARATORY ACADEMY	0	0	0	0	0	0	0	0	0	0	0	0	1	0	0	1
INTERNATIONAL HIGH	0	0	0	0	0	0	0	0	0	0	0	0	2	0	0	2
LASA HIGH	0	0	0	0	0	0	0	0	0	0	0	66	69	39	50	224
MCCALLUM HIGH	0	0	0	0	0	0	0	0	0	0	0	26	13	17	12	68
RICHARDS SYWL	0	0	0	0	0	0	0	0	0	0	0	13	14	8	10	45
ROSEDALE SCHOOL	0	0	0	0	0	0	0	0	0	0	0	1	0	0	5	6
TRAVIS EARLY COLLEGE HIGH	0	0	0	0	0	0	0	0	0	0	0	11	7	6	3	27
AUSTIN HIGH TOTAL	0	0	0	0	0	0	0	0	0	0	0	579	543	514	480	2,116

Note: Details the distribution of students who RESIDE within the designated attendance zone and the school they attend, by grade level.

AUSTIN ISD

Reside Outgoing Report

BOWIE HIGH																
SCHOOL	EE	PK	KG	1ST	2ND	3RD	4TH	5TH	6TH	7TH	8TH	9TH	10TH	11TH	12TH	TOTAL
	0	0	0	0	0	0	0	0	0	0	0	1	0	0	1	2
AKINS HIGH	0	0	0	0	0	0	0	0	0	0	0	6	2	5	4	17
ALC	0	0	0	0	0	0	0	0	0	0	0	0	1	1	0	2
ANDERSON HIGH	0	0	0	0	0	0	0	0	0	0	0	2	0	0	2	4
AUSTIN HIGH	0	0	0	0	0	0	0	0	0	0	0	24	22	24	25	95
BOWIE HIGH	0	0	0	0	0	0	0	0	0	0	0	694	653	693	636	2,676
CROCKETT HIGH	0	0	0	0	0	0	0	0	0	0	0	12	10	9	13	44
GARZA HIGH	0	0	0	0	0	0	0	0	0	0	0	0	0	8	13	21
GRADUATION PREPARATORY ACADEMY	0	0	0	0	0	0	0	0	0	0	0	0	0	1	1	2
INTERNATIONAL HIGH	0	0	0	0	0	0	0	0	0	0	0	1	1	0	0	2
LASA HIGH	0	0	0	0	0	0	0	0	0	0	0	101	105	69	79	354
LBJ HIGH	0	0	0	0	0	0	0	0	0	0	0	1	1	0	0	2
MCCALLUM HIGH	0	0	0	0	0	0	0	0	0	0	0	5	8	4	5	22
NAVARRO EARLY COLLEGE HIGH	0	0	0	0	0	0	0	0	0	0	0	1	0	1	1	3
RICHARDS SYWL	0	0	0	0	0	0	0	0	0	0	0	10	14	21	6	51
ROSEDALE SCHOOL	0	0	0	0	0	0	0	0	0	0	0	0	0	0	18	18
TRAVIS EARLY COLLEGE HIGH	0	0	0	0	0	0	0	0	0	0	0	0	1	0	0	1
BOWIE HIGH TOTAL	0	0	0	0	0	0	0	0	0	0	0	858	818	836	804	3,316

Note: Details the distribution of students who RESIDE within the designated attendance zone and the school they attend, by grade level.

AUSTIN ISD

Reside Outgoing Report

CROCKETT EARLY COLLEGE HIGH																
SCHOOL	EE	PK	KG	1ST	2ND	3RD	4TH	5TH	6TH	7TH	8TH	9TH	10TH	11TH	12TH	TOTAL
AKINS HIGH	0	0	0	0	0	0	0	0	0	0	0	10	13	7	12	42
ALC	0	0	0	0	0	0	0	0	0	0	0	5	0	0	0	5
ANDERSON HIGH	0	0	0	0	0	0	0	0	0	0	0	0	1	1	0	2
AUSTIN HIGH	0	0	0	0	0	0	0	0	0	0	0	24	27	22	26	99
BOWIE HIGH	0	0	0	0	0	0	0	0	0	0	0	9	3	1	6	19
CROCKETT HIGH	0	0	0	0	0	0	0	0	0	0	0	289	295	284	238	1,106
EASTSIDE MEMORIAL HIGH	0	0	0	0	0	0	0	0	0	0	0	1	4	2	0	7
GARZA HIGH	0	0	0	0	0	0	0	0	0	0	0	0	0	6	3	9
GRADUATION PREPARATORY ACADEMY	0	0	0	0	0	0	0	0	0	0	0	0	0	3	1	4
INTERNATIONAL HIGH	0	0	0	0	0	0	0	0	0	0	0	1	2	0	0	3
LASA HIGH	0	0	0	0	0	0	0	0	0	0	0	15	14	9	13	51
LBJ HIGH	0	0	0	0	0	0	0	0	0	0	0	0	0	0	2	2
MCCALLUM HIGH	0	0	0	0	0	0	0	0	0	0	0	4	2	5	4	15
NORTHEAST HIGH	0	0	0	0	0	0	0	0	0	0	0	0	2	3	0	5
PHOENIX ACADEMY	0	0	0	0	0	0	0	0	0	0	0	1	0	0	0	1
RICHARDS SYWL	0	0	0	0	0	0	0	0	0	0	0	23	19	11	12	65
ROSEDALE SCHOOL	0	0	0	0	0	0	0	0	0	0	0	2	1	0	8	11
TRAVIS EARLY COLLEGE HIGH	0	0	0	0	0	0	0	0	0	0	0	3	3	6	1	13
CROCKETT EARLY COLLEGE HIGH TOTAL	0	0	0	0	0	0	0	0	0	0	0	387	386	360	326	1,459

Note: Details the distribution of students who RESIDE within the designated attendance zone and the school they attend, by grade level.

AUSTIN ISD

Reside Outgoing Report

EASTSIDE EARLY COLLEGE HIGH																
SCHOOL	EE	PK	KG	1ST	2ND	3RD	4TH	5TH	6TH	7TH	8TH	9TH	10TH	11TH	12TH	TOTAL
	0	0	0	0	0	0	0	0	0	0	0	0	1	0	1	2
AKINS HIGH	0	0	0	0	0	0	0	0	0	0	0	2	0	0	1	3
ALC	0	0	0	0	0	0	0	0	0	0	0	5	4	0	0	9
ANDERSON HIGH	0	0	0	0	0	0	0	0	0	0	0	2	10	7	9	28
AUSTIN HIGH	0	0	0	0	0	0	0	0	0	0	0	24	40	25	19	108
CROCKETT HIGH	0	0	0	0	0	0	0	0	0	0	0	8	5	6	8	27
EASTSIDE MEMORIAL HIGH	0	0	0	0	0	0	0	0	0	0	0	148	145	113	78	484
GARZA HIGH	0	0	0	0	0	0	0	0	0	0	0	0	1	5	6	12
GRADUATION PREPARATORY ACADEMY	0	0	0	0	0	0	0	0	0	0	0	0	0	0	1	1
INTERNATIONAL HIGH	0	0	0	0	0	0	0	0	0	0	0	9	11	0	0	20
LASA HIGH	0	0	0	0	0	0	0	0	0	0	0	9	9	7	8	33
LBJ HIGH	0	0	0	0	0	0	0	0	0	0	0	0	1	4	7	12
MCCALLUM HIGH	0	0	0	0	0	0	0	0	0	0	0	7	5	3	0	15
NAVARRO EARLY COLLEGE HIGH	0	0	0	0	0	0	0	0	0	0	0	0	0	1	0	1
NORTHEAST HIGH	0	0	0	0	0	0	0	0	0	0	0	0	3	4	2	9
RICHARDS SYWL	0	0	0	0	0	0	0	0	0	0	0	5	5	1	1	12
ROSEDALE SCHOOL	0	0	0	0	0	0	0	0	0	0	0	0	0	0	8	8
TRAVIS EARLY COLLEGE HIGH	0	0	0	0	0	0	0	0	0	0	0	4	8	3	6	21
EASTSIDE EARLY COLLEGE HIGH TOTAL	0	0	0	0	0	0	0	0	0	0	0	223	248	179	155	805

Note: Details the distribution of students who RESIDE within the designated attendance zone and the school they attend, by grade level.

AUSTIN ISD

Reside Outgoing Report

LBJ EARLY COLLEGE HIGH																
SCHOOL	EE	PK	KG	1ST	2ND	3RD	4TH	5TH	6TH	7TH	8TH	9TH	10TH	11TH	12TH	TOTAL
	0	0	0	0	0	0	0	0	0	0	0	1	3	0	0	4
ALC	0	0	0	0	0	0	0	0	0	0	0	2	1	0	1	4
ANDERSON HIGH	0	0	0	0	0	0	0	0	0	0	0	1	5	2	3	11
AUSTIN HIGH	0	0	0	0	0	0	0	0	0	0	0	4	2	3	1	10
CROCKETT HIGH	0	0	0	0	0	0	0	0	0	0	0	1	0	0	0	1
EASTSIDE MEMORIAL HIGH	0	0	0	0	0	0	0	0	0	0	0	5	5	4	3	17
GARZA HIGH	0	0	0	0	0	0	0	0	0	0	0	0	0	3	2	5
INTERNATIONAL HIGH	0	0	0	0	0	0	0	0	0	0	0	14	14	0	0	28
LASA HIGH	0	0	0	0	0	0	0	0	0	0	0	11	12	7	14	44
LBJ HIGH	0	0	0	0	0	0	0	0	0	0	0	161	165	162	153	641
LEADERSHIP ACADEMY	0	0	0	0	0	0	0	0	0	0	0	0	0	0	1	1
MCCALLUM HIGH	0	0	0	0	0	0	0	0	0	0	0	9	11	8	3	31
NAVARRO EARLY COLLEGE HIGH	0	0	0	0	0	0	0	0	0	0	0	1	4	2	0	7
NAVARRO HIGH GPA	0	0	0	0	0	0	0	0	0	0	0	1	1	1	1	4
NORTHEAST HIGH	0	0	0	0	0	0	0	0	0	0	0	11	11	6	12	40
RICHARDS SYWL	0	0	0	0	0	0	0	0	0	0	0	4	4	1	3	12
ROSEDALE SCHOOL	0	0	0	0	0	0	0	0	0	0	0	0	1	0	3	4
TRAVIS EARLY COLLEGE HIGH	0	0	0	0	0	0	0	0	0	0	0	1	1	1	0	3
LBJ EARLY COLLEGE HIGH TOTAL	0	0	0	0	0	0	0	0	0	0	0	227	240	200	200	867

Note: Details the distribution of students who RESIDE within the designated attendance zone and the school they attend, by grade level.

AUSTIN ISD

Reside Outgoing Report

MCCALLUM HIGH																
SCHOOL	EE	PK	KG	1ST	2ND	3RD	4TH	5TH	6TH	7TH	8TH	9TH	10TH	11TH	12TH	TOTAL
	0	0	0	0	0	0	0	0	0	0	0	0	0	0	2	2
AKINS HIGH	0	0	0	0	0	0	0	0	0	0	0	1	0	0	0	1
ANDERSON HIGH	0	0	0	0	0	0	0	0	0	0	0	20	19	18	17	74
AUSTIN HIGH	0	0	0	0	0	0	0	0	0	0	0	9	11	5	5	30
EASTSIDE MEMORIAL HIGH	0	0	0	0	0	0	0	0	0	0	0	1	4	2	3	10
GARZA HIGH	0	0	0	0	0	0	0	0	0	0	0	0	0	12	22	34
GRADUATION PREPARATORY ACADEMY	0	0	0	0	0	0	0	0	0	0	0	0	0	0	1	1
INTERNATIONAL HIGH	0	0	0	0	0	0	0	0	0	0	0	0	5	0	0	5
LASA HIGH	0	0	0	0	0	0	0	0	0	0	0	59	69	57	47	232
LBJ HIGH	0	0	0	0	0	0	0	0	0	0	0	4	0	1	2	7
MCCALLUM HIGH	0	0	0	0	0	0	0	0	0	0	0	344	316	348	295	1,303
NAVARRO EARLY COLLEGE HIGH	0	0	0	0	0	0	0	0	0	0	0	2	3	0	0	5
NORTHEAST HIGH	0	0	0	0	0	0	0	0	0	0	0	1	0	2	3	6
RICHARDS SYWL	0	0	0	0	0	0	0	0	0	0	0	4	7	4	2	17
ROSEDALE SCHOOL	0	0	0	0	0	0	0	0	0	0	0	1	1	0	3	5
TRAVIS EARLY COLLEGE HIGH	0	0	0	0	0	0	0	0	0	0	0	0	0	0	1	1
MCCALLUM HIGH TOTAL	0	0	0	0	0	0	0	0	0	0	0	446	435	449	403	1,733

Note: Details the distribution of students who RESIDE within the designated attendance zone and the school they attend, by grade level.

AUSTIN ISD

Reside Outgoing Report

NAVARRO EARLY COLLEGE HIGH																
SCHOOL	EE	PK	KG	1ST	2ND	3RD	4TH	5TH	6TH	7TH	8TH	9TH	10TH	11TH	12TH	TOTAL
	0	0	0	0	0	0	0	0	0	0	0	2	0	1	0	3
AKINS HIGH	0	0	0	0	0	0	0	0	0	0	0	0	0	0	1	1
ALC	0	0	0	0	0	0	0	0	0	0	0	3	4	1	1	9
ANDERSON HIGH	0	0	0	0	0	0	0	0	0	0	0	23	14	22	24	83
AUSTIN HIGH	0	0	0	0	0	0	0	0	0	0	0	1	2	4	0	7
EASTSIDE MEMORIAL HIGH	0	0	0	0	0	0	0	0	0	0	0	1	6	5	14	26
GARZA HIGH	0	0	0	0	0	0	0	0	0	0	0	0	0	0	2	2
INTERNATIONAL HIGH	0	0	0	0	0	0	0	0	0	0	0	15	63	0	0	78
LASA HIGH	0	0	0	0	0	0	0	0	0	0	0	16	10	5	7	38
LBJ HIGH	0	0	0	0	0	0	0	0	0	0	0	3	0	2	0	5
MCCALLUM HIGH	0	0	0	0	0	0	0	0	0	0	0	10	10	21	20	61
NAVARRO EARLY COLLEGE HIGH	0	0	0	0	0	0	0	0	0	0	0	492	460	308	279	1,539
NAVARRO HIGH GPA	0	0	0	0	0	0	0	0	0	0	0	0	6	14	24	44
NORTHEAST HIGH	0	0	0	0	0	0	0	0	0	0	0	2	8	5	10	25
RICHARDS SYWL	0	0	0	0	0	0	0	0	0	0	0	7	9	6	7	29
ROSEDALE SCHOOL	0	0	0	0	0	0	0	0	0	0	0	0	1	0	16	17
TRAVIS EARLY COLLEGE HIGH	0	0	0	0	0	0	0	0	0	0	0	1	1	1	1	4
NAVARRO EARLY COLLEGE HIGH TOTAL	0	0	0	0	0	0	0	0	0	0	0	576	594	395	406	1,971

Note: Details the distribution of students who RESIDE within the designated attendance zone and the school they attend, by grade level.

AUSTIN ISD

Reside Outgoing Report

NORTHEAST EARLY COLLEGE HIGH																
SCHOOL	EE	PK	KG	1ST	2ND	3RD	4TH	5TH	6TH	7TH	8TH	9TH	10TH	11TH	12TH	TOTAL
	0	0	0	0	0	0	0	0	0	0	0	2	1	1	0	4
ALC	0	0	0	0	0	0	0	0	0	0	0	0	2	0	0	2
ANDERSON HIGH	0	0	0	0	0	0	0	0	0	0	0	12	14	9	12	47
AUSTIN HIGH	0	0	0	0	0	0	0	0	0	0	0	5	5	4	7	21
EASTSIDE MEMORIAL HIGH	0	0	0	0	0	0	0	0	0	0	0	10	9	7	14	40
GARZA HIGH	0	0	0	0	0	0	0	0	0	0	0	0	0	0	2	2
INTERNATIONAL HIGH	0	0	0	0	0	0	0	0	0	0	0	38	40	0	0	78
LASA HIGH	0	0	0	0	0	0	0	0	0	0	0	24	14	19	14	71
LBJ HIGH	0	0	0	0	0	0	0	0	0	0	0	8	16	17	14	55
MCCALLUM HIGH	0	0	0	0	0	0	0	0	0	0	0	40	43	31	25	139
NAVARRO EARLY COLLEGE HIGH	0	0	0	0	0	0	0	0	0	0	0	7	13	5	10	35
NAVARRO HIGH GPA	0	0	0	0	0	0	0	0	0	0	0	0	0	2	2	4
NORTHEAST HIGH	0	0	0	0	0	0	0	0	0	0	0	291	248	166	169	874
RICHARDS SYWL	0	0	0	0	0	0	0	0	0	0	0	10	10	4	8	32
ROSEDALE SCHOOL	0	0	0	0	0	0	0	0	0	0	0	0	0	0	3	3
TRAVIS EARLY COLLEGE HIGH	0	0	0	0	0	0	0	0	0	0	0	1	0	5	0	6
NORTHEAST EARLY COLLEGE HIGH TOTAL	0	0	0	0	0	0	0	0	0	0	0	448	415	270	280	1,413

Note: Details the distribution of students who RESIDE within the designated attendance zone and the school they attend, by grade level.

AUSTIN ISD

Reside Outgoing Report

OUT OF DISTRICT																
SCHOOL	EE	PK	KG	1ST	2ND	3RD	4TH	5TH	6TH	7TH	8TH	9TH	10TH	11TH	12TH	TOTAL
	0	0	0	0	0	0	0	0	0	0	0	1	1	2	1	5
AKINS HIGH	0	0	0	0	0	0	0	0	0	0	0	15	10	9	12	46
ANDERSON HIGH	0	0	0	0	0	0	0	0	0	0	0	25	40	28	36	129
AUSTIN HIGH	0	0	0	0	0	0	0	0	0	0	0	24	16	10	12	62
BOWIE HIGH	0	0	0	0	0	0	0	0	0	0	0	5	6	5	5	21
CROCKETT HIGH	0	0	0	0	0	0	0	0	0	0	0	25	20	28	21	94
EASTSIDE MEMORIAL HIGH	0	0	0	0	0	0	0	0	0	0	0	16	14	17	11	58
GARZA HIGH	0	0	0	0	0	0	0	0	0	0	0	0	0	1	4	5
GRADUATION PREPARATORY ACADEMY	0	0	0	0	0	0	0	0	0	0	0	0	0	2	4	6
INTERNATIONAL HIGH	0	0	0	0	0	0	0	0	0	0	0	2	1	0	0	3
LASA HIGH	0	0	0	0	0	0	0	0	0	0	0	4	1	4	2	11
LBJ HIGH	0	0	0	0	0	0	0	0	0	0	0	12	13	16	6	47
LEADERSHIP ACADEMY	0	0	0	0	0	0	0	0	0	0	0	5	5	0	0	10
MCCALLUM HIGH	0	0	0	0	0	0	0	0	0	0	0	9	13	12	11	45
NAVARRO EARLY COLLEGE HIGH	0	0	0	0	0	0	0	0	0	0	0	6	11	8	6	31
NAVARRO HIGH GPA	0	0	0	0	0	0	0	0	0	0	0	0	1	0	1	2
NORTHEAST HIGH	0	0	0	0	0	0	0	0	0	0	0	5	16	7	17	45
PHOENIX ACADEMY	0	0	0	0	0	0	0	0	0	0	0	4	2	2	1	9
RICHARDS SYWL	0	0	0	0	0	0	0	0	0	0	0	3	8	5	11	27
ROSEDALE SCHOOL	0	0	0	0	0	0	0	0	0	0	0	0	0	0	5	5
TRAVIS EARLY COLLEGE HIGH	0	0	0	0	0	0	0	0	0	0	0	8	11	14	17	50
OUT OF DISTRICT TOTAL	0	0	0	0	0	0	0	0	0	0	0	169	189	170	183	711

Note: Details the distribution of students who RESIDE within the designated attendance zone and the school they attend, by grade level.

AUSTIN ISD

Reside Outgoing Report

TRAVIS EARLY COLLEGE HIGH																
SCHOOL	EE	PK	KG	1ST	2ND	3RD	4TH	5TH	6TH	7TH	8TH	9TH	10TH	11TH	12TH	TOTAL
	0	0	0	0	0	0	0	0	0	0	0	1	0	1	1	3
AKINS HIGH	0	0	0	0	0	0	0	0	0	0	0	16	8	4	5	33
ALC	0	0	0	0	0	0	0	0	0	0	0	3	1	2	0	6
ANDERSON HIGH	0	0	0	0	0	0	0	0	0	0	0	0	2	0	0	2
AUSTIN HIGH	0	0	0	0	0	0	0	0	0	0	0	29	27	19	25	100
BOWIE HIGH	0	0	0	0	0	0	0	0	0	0	0	2	0	2	1	5
CROCKETT HIGH	0	0	0	0	0	0	0	0	0	0	0	53	29	43	29	154
EASTSIDE MEMORIAL HIGH	0	0	0	0	0	0	0	0	0	0	0	4	8	6	11	29
GARZA HIGH	0	0	0	0	0	0	0	0	0	0	0	0	0	3	4	7
GRADUATION PREPARATORY ACADEMY	0	0	0	0	0	0	0	0	0	0	0	0	4	11	21	36
INTERNATIONAL HIGH	0	0	0	0	0	0	0	0	0	0	0	12	35	0	0	47
LASA HIGH	0	0	0	0	0	0	0	0	0	0	0	24	23	9	9	65
LBJ HIGH	0	0	0	0	0	0	0	0	0	0	0	0	1	0	0	1
LEADERSHIP ACADEMY	0	0	0	0	0	0	0	0	0	0	0	1	2	0	0	3
MCCALLUM HIGH	0	0	0	0	0	0	0	0	0	0	0	8	1	10	5	24
NAVARRO EARLY COLLEGE HIGH	0	0	0	0	0	0	0	0	0	0	0	1	1	1	0	3
NAVARRO HIGH GPA	0	0	0	0	0	0	0	0	0	0	0	0	0	1	0	1
RICHARDS SYWL	0	0	0	0	0	0	0	0	0	0	0	14	12	13	16	55
ROSDALE SCHOOL	0	0	0	0	0	0	0	0	0	0	0	0	0	0	7	7
TRAVIS EARLY COLLEGE HIGH	0	0	0	0	0	0	0	0	0	0	0	293	275	229	169	966
TRAVIS EARLY COLLEGE HIGH TOTAL	0	0	0	0	0	0	0	0	0	0	0	461	429	354	303	1,547

Note: Details the distribution of students who RESIDE within the designated attendance zone and the school they attend, by grade level.

AUSTIN ISD

Reside Outgoing Report



UNMATCHED																
SCHOOL	EE	PK	KG	1ST	2ND	3RD	4TH	5TH	6TH	7TH	8TH	9TH	10TH	11TH	12TH	TOTAL
	0	0	0	0	0	0	0	0	0	0	0	2	1	1	0	4
AKINS HIGH	0	0	0	0	0	0	0	0	0	0	0	15	9	9	4	37
ALC	0	0	0	0	0	0	0	0	0	0	0	2	0	2	0	4
ANDERSON HIGH	0	0	0	0	0	0	0	0	0	0	0	2	1	3	4	10
AUSTIN HIGH	0	0	0	0	0	0	0	0	0	0	0	2	5	2	0	9
BOWIE HIGH	0	0	0	0	0	0	0	0	0	0	0	0	0	1	0	1
CROCKETT HIGH	0	0	0	0	0	0	0	0	0	0	0	1	2	2	0	5
EASTSIDE MEMORIAL HIGH	0	0	0	0	0	0	0	0	0	0	0	1	2	2	0	5
GARZA HIGH	0	0	0	0	0	0	0	0	0	0	0	0	0	1	2	3
INTERNATIONAL HIGH	0	0	0	0	0	0	0	0	0	0	0	2	3	0	0	5
LASA HIGH	0	0	0	0	0	0	0	0	0	0	0	0	0	0	1	1
LBJ HIGH	0	0	0	0	0	0	0	0	0	0	0	3	3	1	5	12
LEADERSHIP ACADEMY	0	0	0	0	0	0	0	0	0	0	0	3	0	0	0	3
MCCALLUM HIGH	0	0	0	0	0	0	0	0	0	0	0	2	1	2	2	7
NAVARRO EARLY COLLEGE HIGH	0	0	0	0	0	0	0	0	0	0	0	5	5	5	2	17
NORTHEAST HIGH	0	0	0	0	0	0	0	0	0	0	0	5	3	3	3	14
PHOENIX ACADEMY	0	0	0	0	0	0	0	0	0	0	0	2	1	2	0	5
TRAVIS EARLY COLLEGE HIGH	0	0	0	0	0	0	0	0	0	0	0	4	2	1	0	7
UNMATCHED TOTAL	0	0	0	0	0	0	0	0	0	0	0	51	38	37	23	149
	EE	PK	KG	1ST	2ND	3RD	4TH	5TH	6TH	7TH	8TH	9TH	10TH	11TH	12TH	TOTAL
AUSTIN ISD TOTAL	226	4,190	5,258	5,660	5,743	5,448	5,322	5,242	4,985	4,888	5,105	5,812	5,700	5,072	4,769	73,420

Note: Details the distribution of students who RESIDE within the designated attendance zone and the school they attend, by grade level.

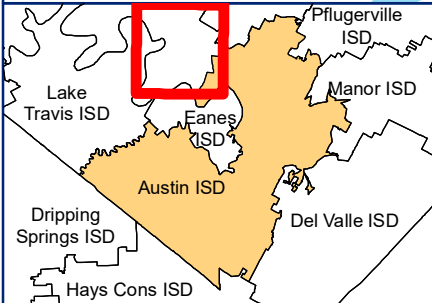
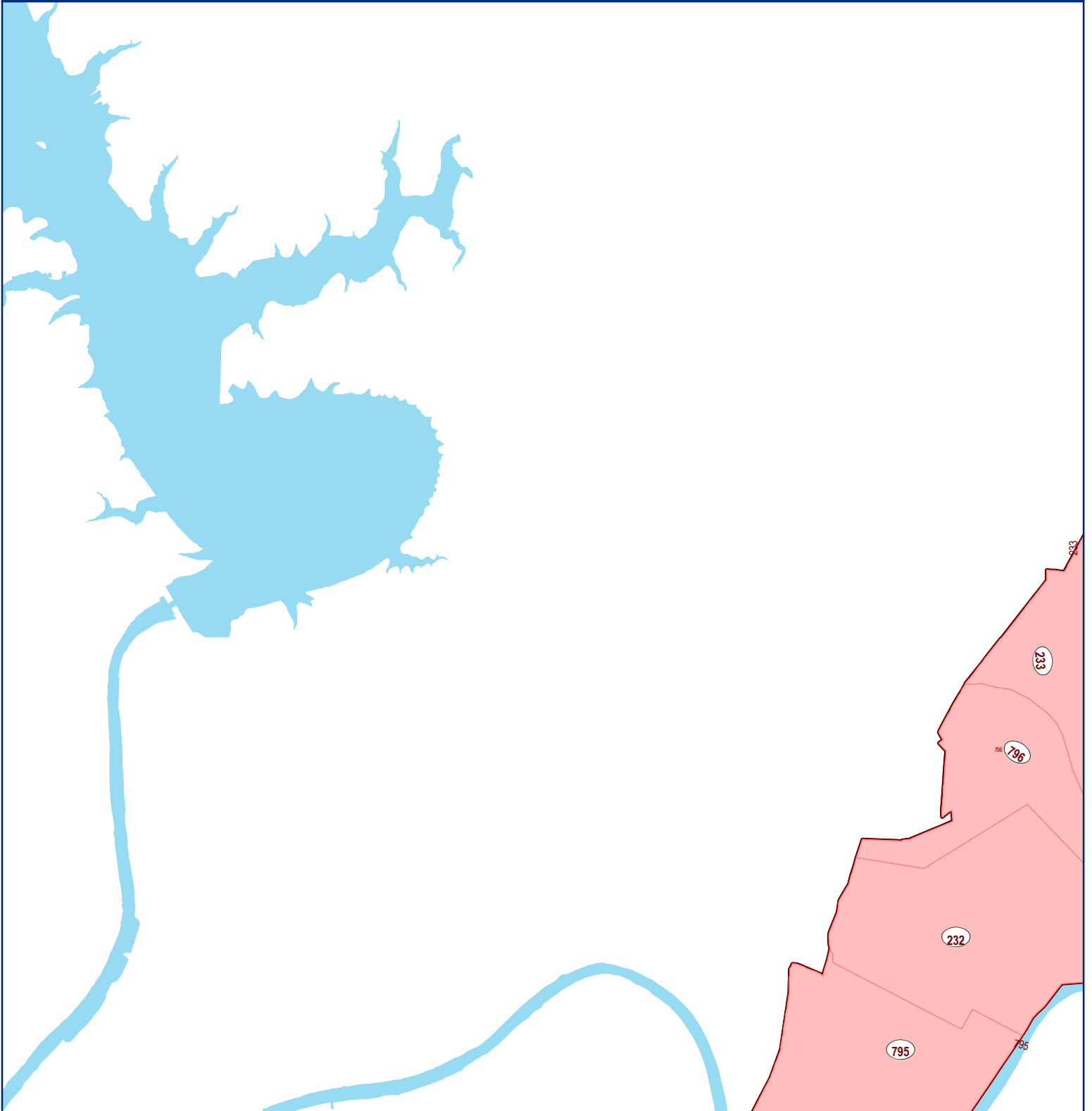
PLANNING AREAS



LEGEND

-  Planning Areas
-  PA - No Students
-  School Planning Areas

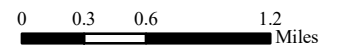

This product is for informational purposes and may not have been prepared for, or be suitable for, legal, engineering, or surveying purposes. Users of this information should review or ~~0114~~ the primary data and information sources to ascertain the usability of the information.

PLANNING AREAS

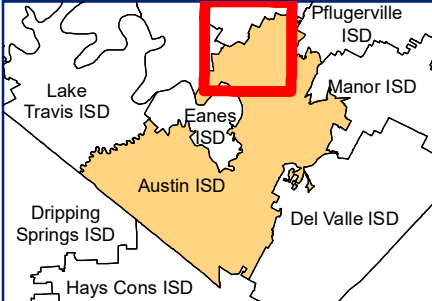
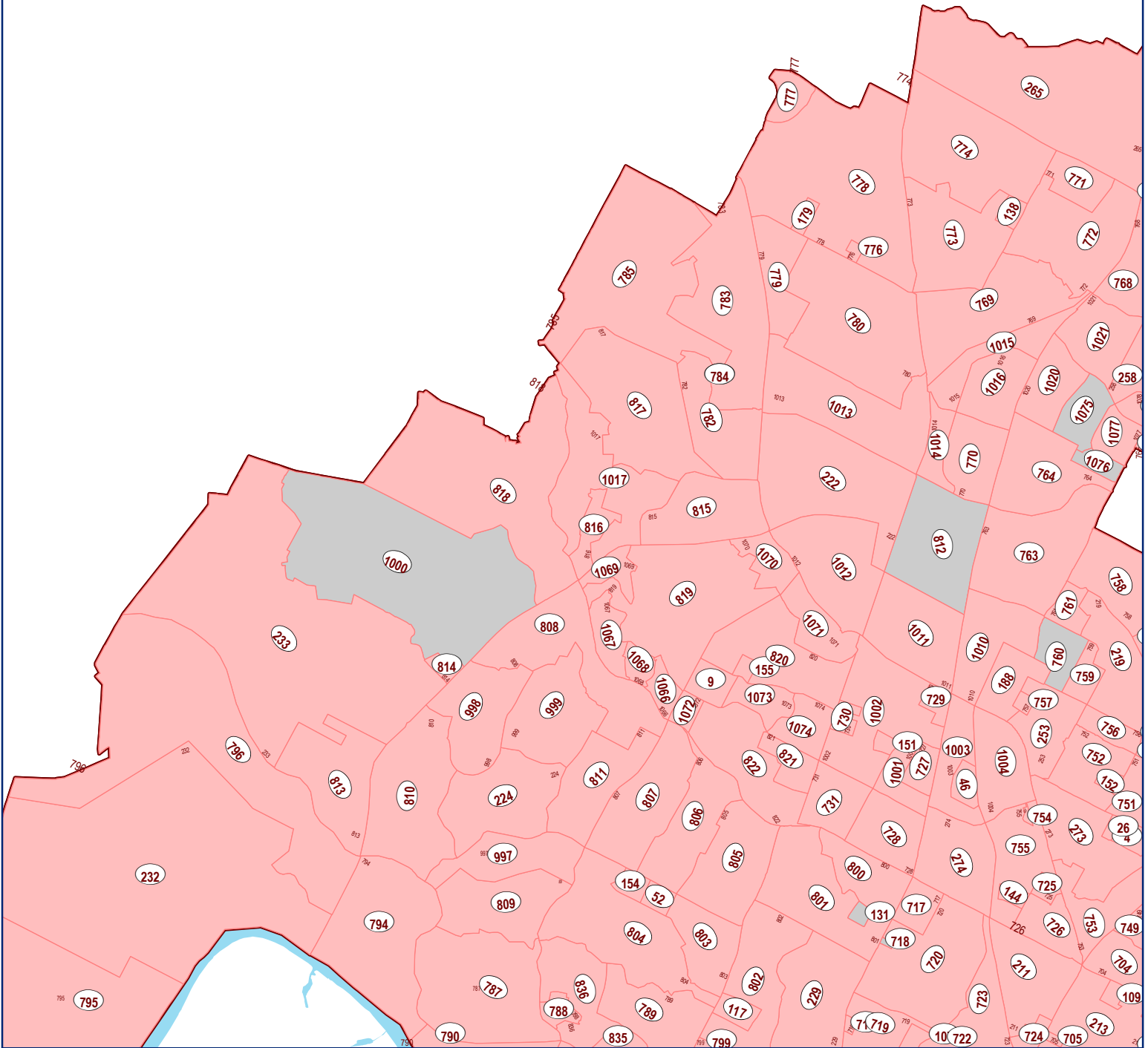

LEGEND

- Planning Areas
- PA - No Students
- School Planning Areas

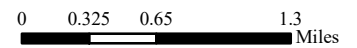

This product is for informational purposes and may not have been prepared for, or be suitable for, legal, engineering, or surveying purposes. Users of this information should review or obtain the primary data and information sources to ascertain the usability of the information.

PLANNING AREAS

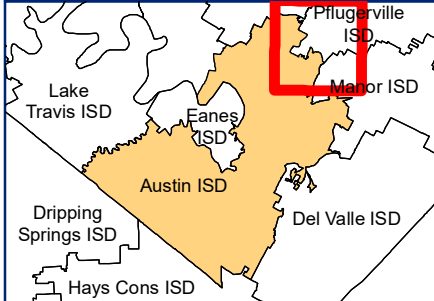
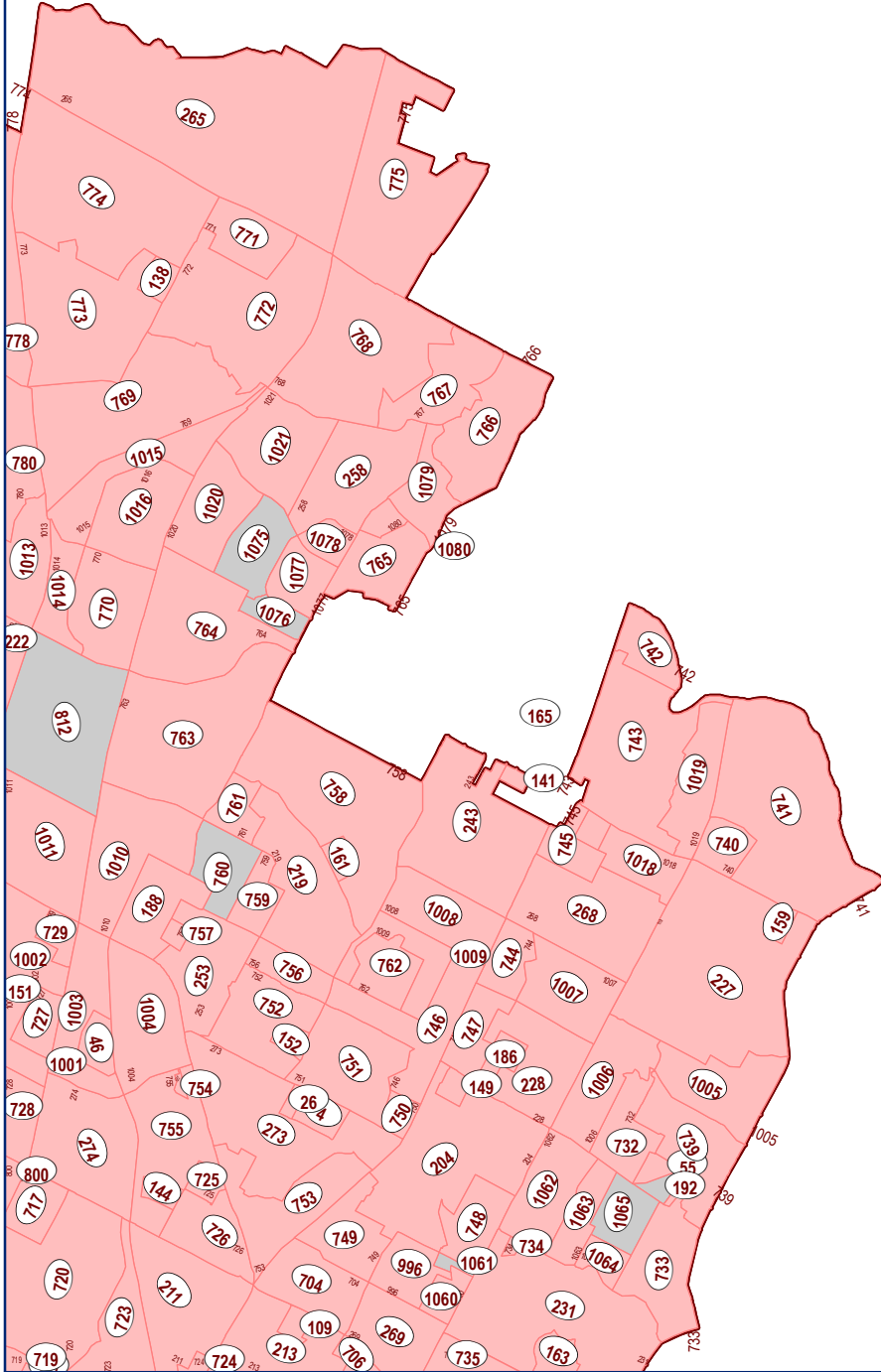

LEGEND

- Planning Areas
- PA - No Students
- School Planning Areas

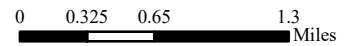

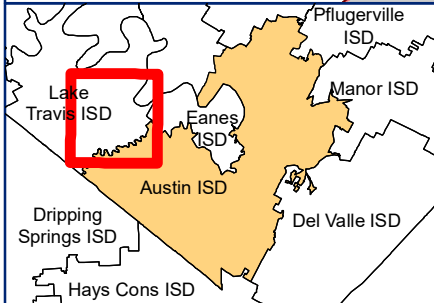
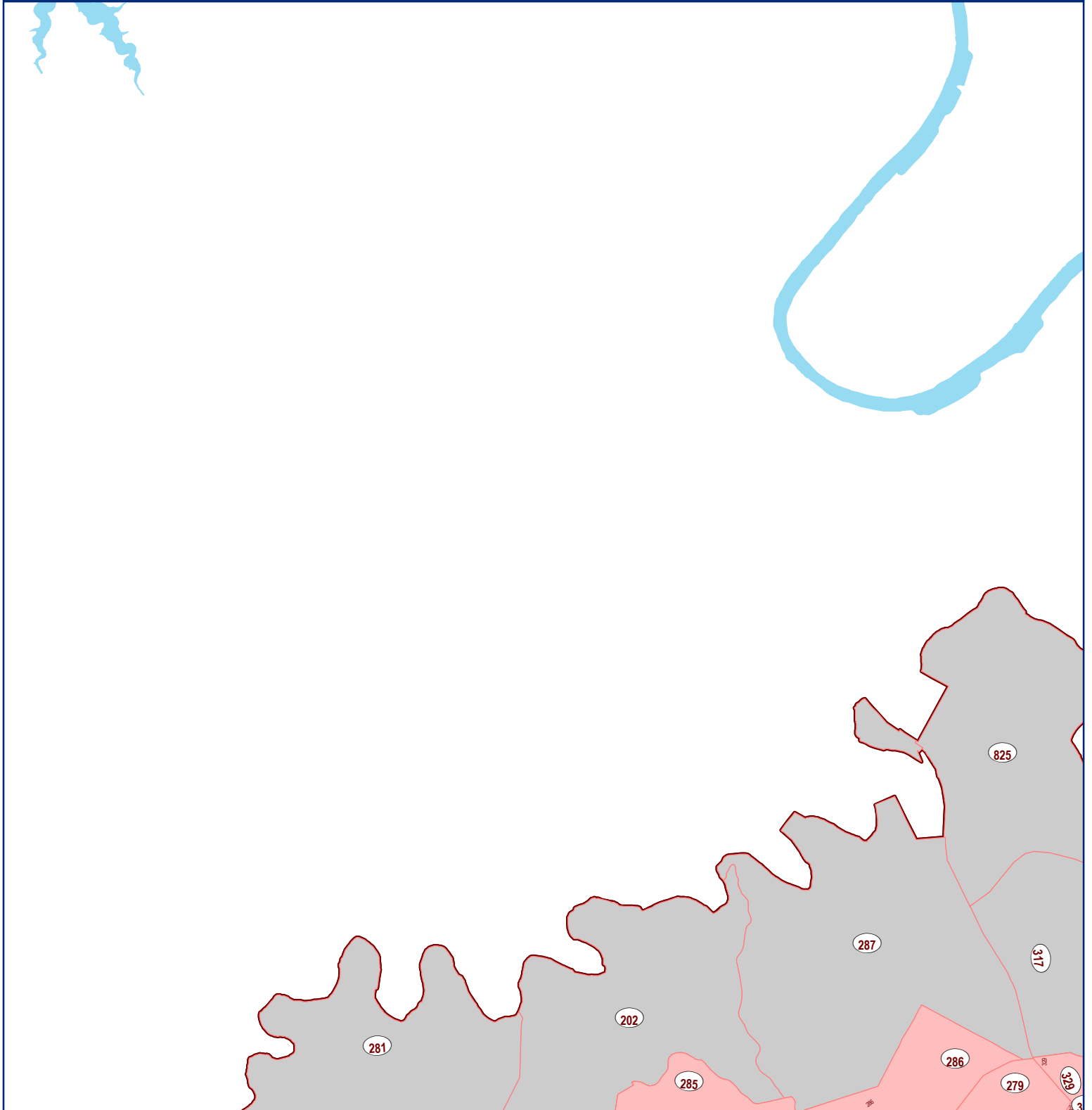

This product is for informational purposes and may not have been prepared for, or be suitable for, legal, engineering, or surveying purposes. Users of this information should review or verify the primary data and information sources to ascertain the usability of the information.

PLANNING AREAS



LEGEND

-  Planning Areas
-  PA - No Students
-  School Planning Areas

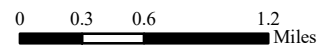

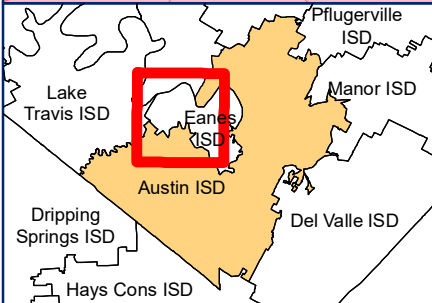
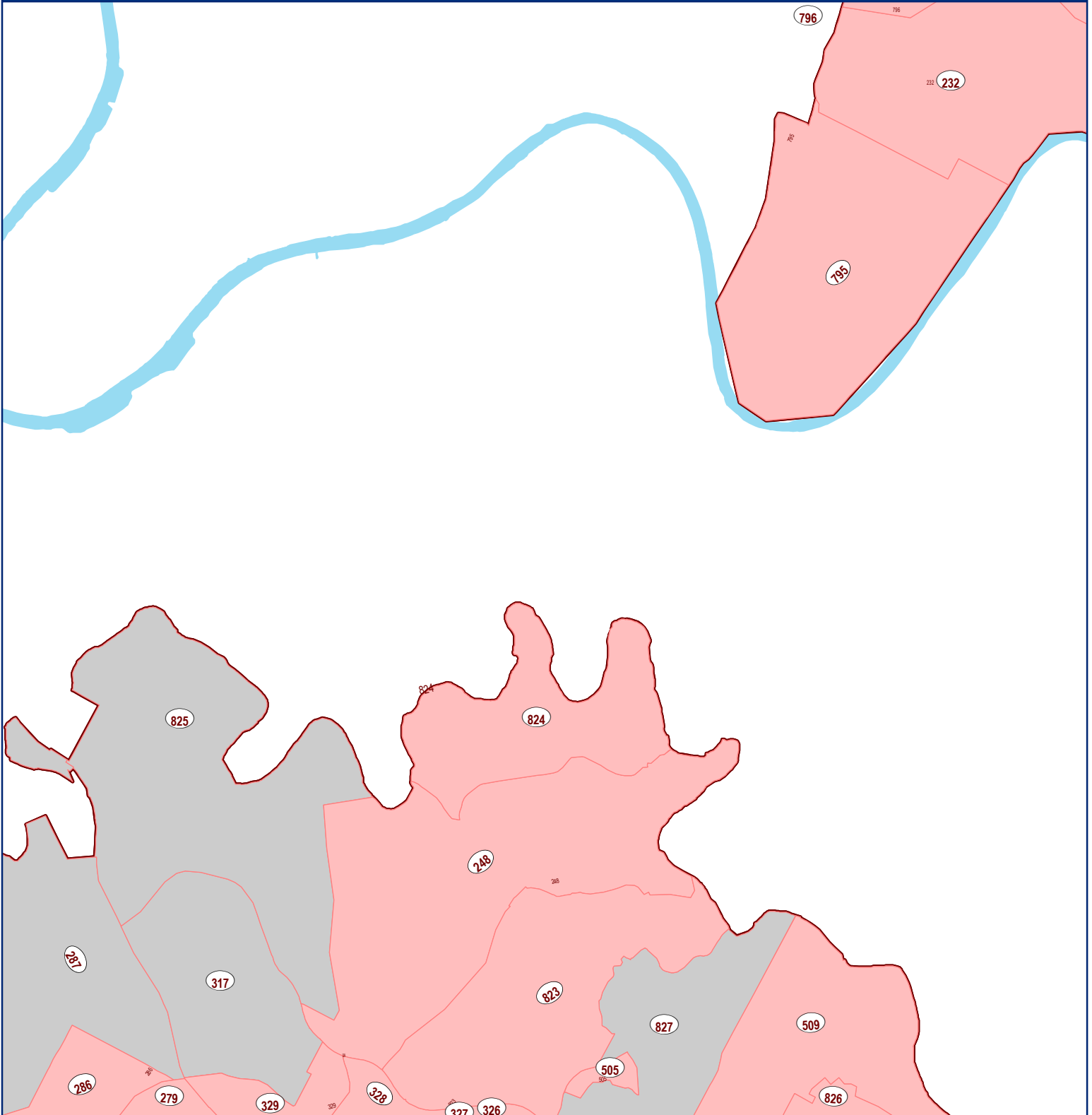

This product is for informational purposes and may not have been prepared for, or be suitable for, legal, engineering, or surveying purposes. Users of this information should review or verify the primary data and information sources to ascertain the usability of the information.

PLANNING AREAS



LEGEND

-  Planning Areas
-  PA - No Students
-  School Planning Areas

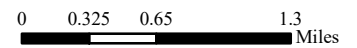

This product is for informational purposes and may not have been prepared for, or be suitable for, legal, engineering, or surveying purposes. Users of this information should review or verify the primary data and information sources to ascertain the usability of the information.

PLANNING AREAS

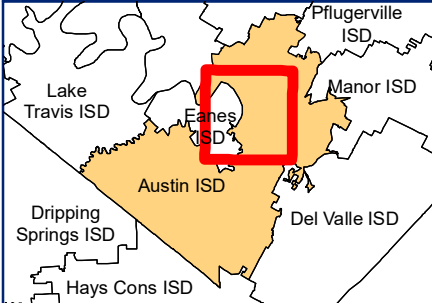

LEGEND

- Planning Areas
- PA - No Students
- School Planning Areas



0 0.325 0.65 1.3 Miles

This product is for informational purposes and may not have been prepared for, or be suitable for, legal, engineering, or surveying purposes. Users of this information should review or obtain the primary data and information sources to ascertain the usability of the information.

PLANNING AREAS

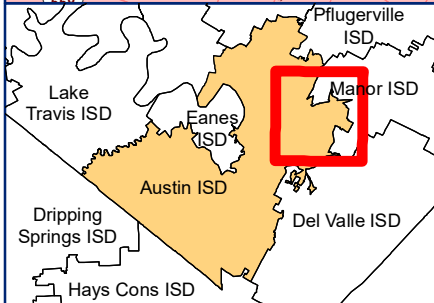
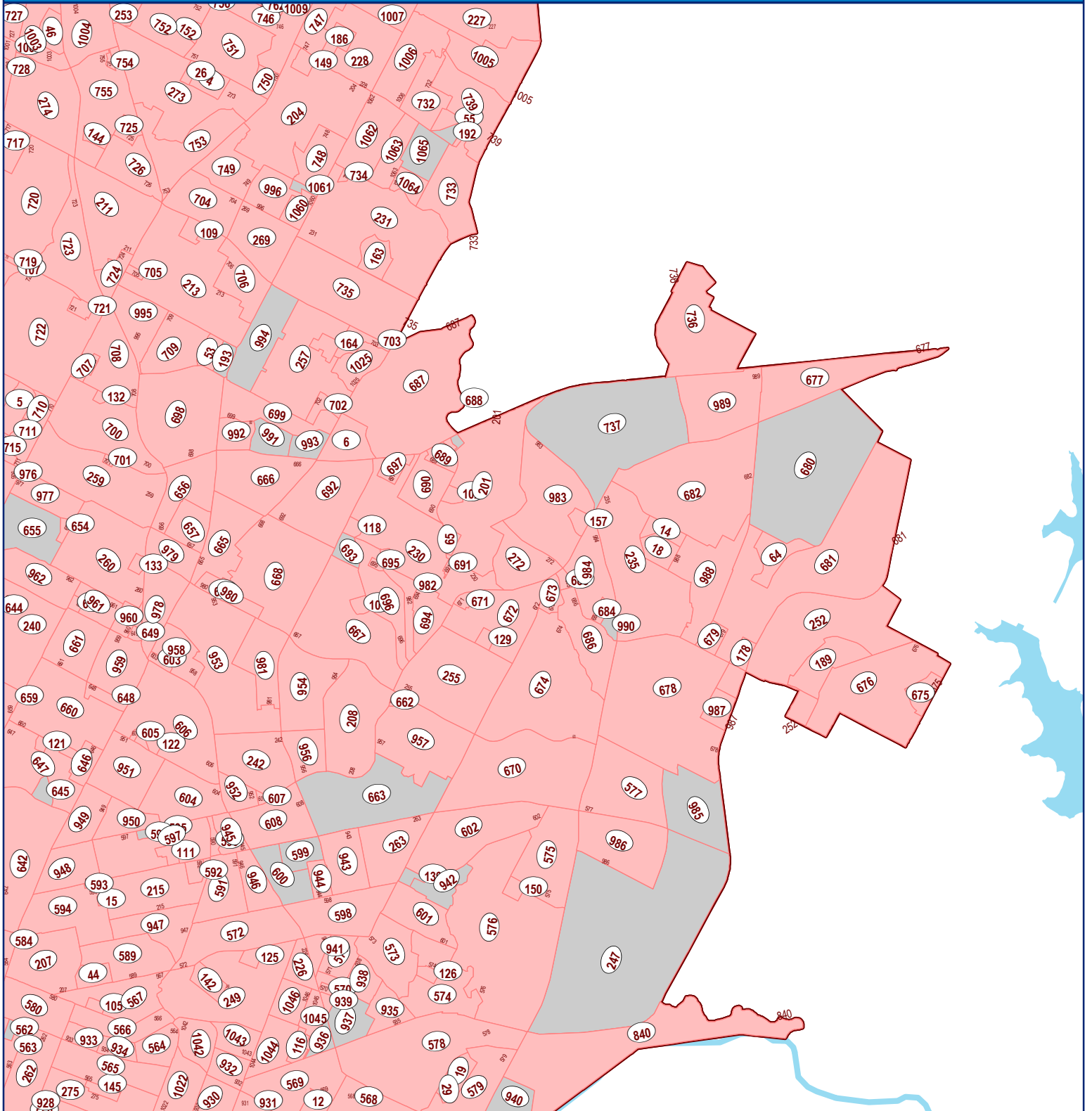

LEGEND

- Planning Areas
- PA - No Students
- School Planning Areas



This product is for informational purposes and may not have been prepared for, or be suitable for legal, engineering, or surveying purposes. Users of this information should review or obtain the primary data and information sources to ascertain the usability of the information.

PLANNING AREAS

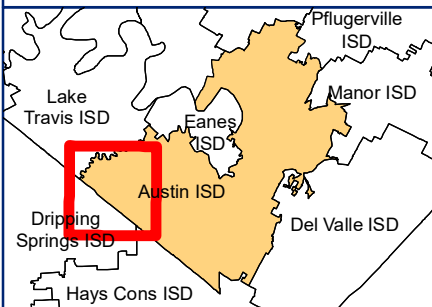
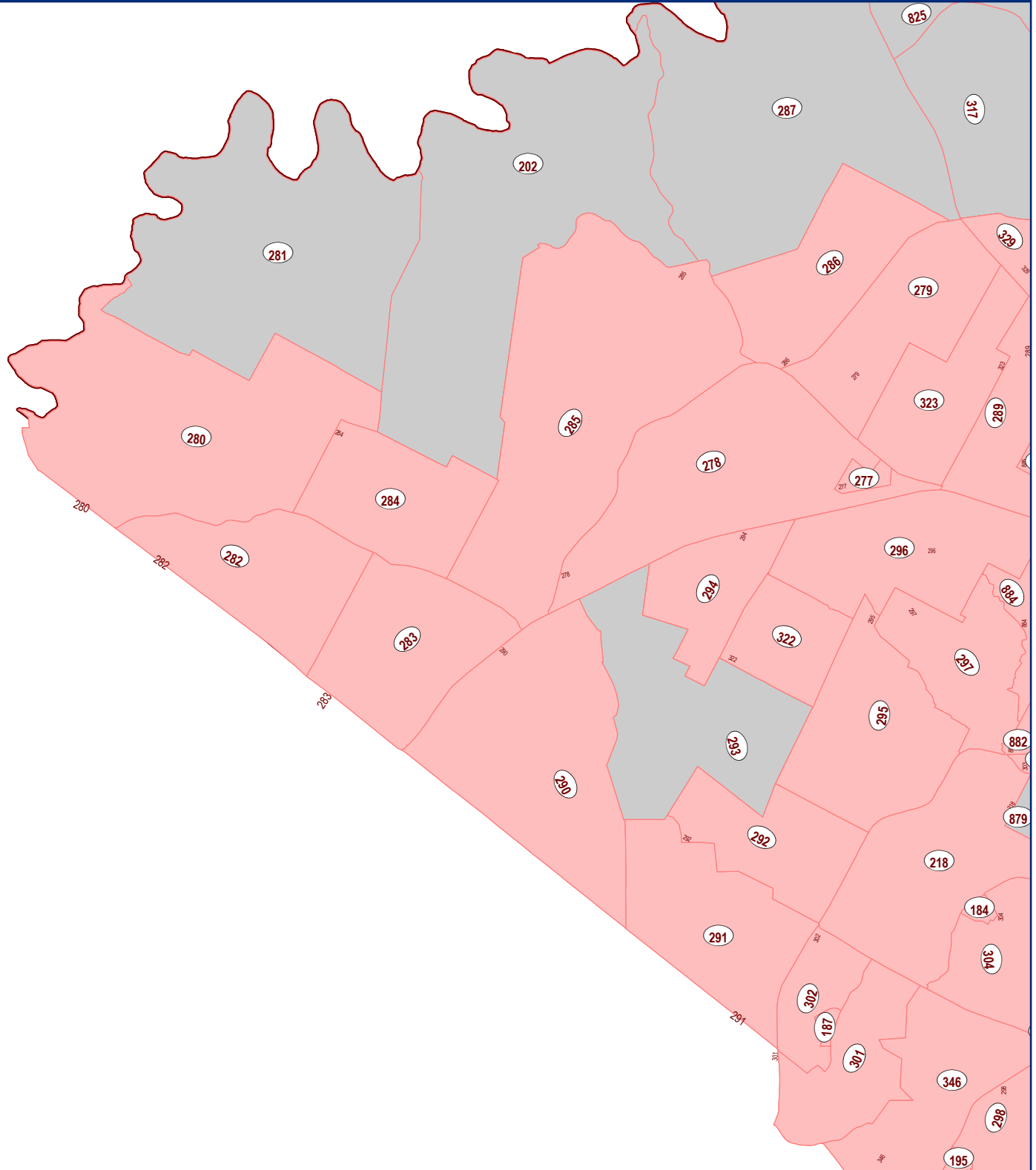

LEGEND

- Planning Areas
- PA - No Students
- School Planning Areas

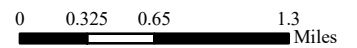

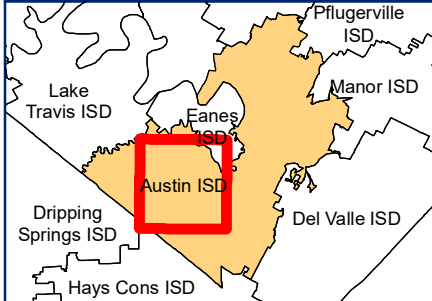
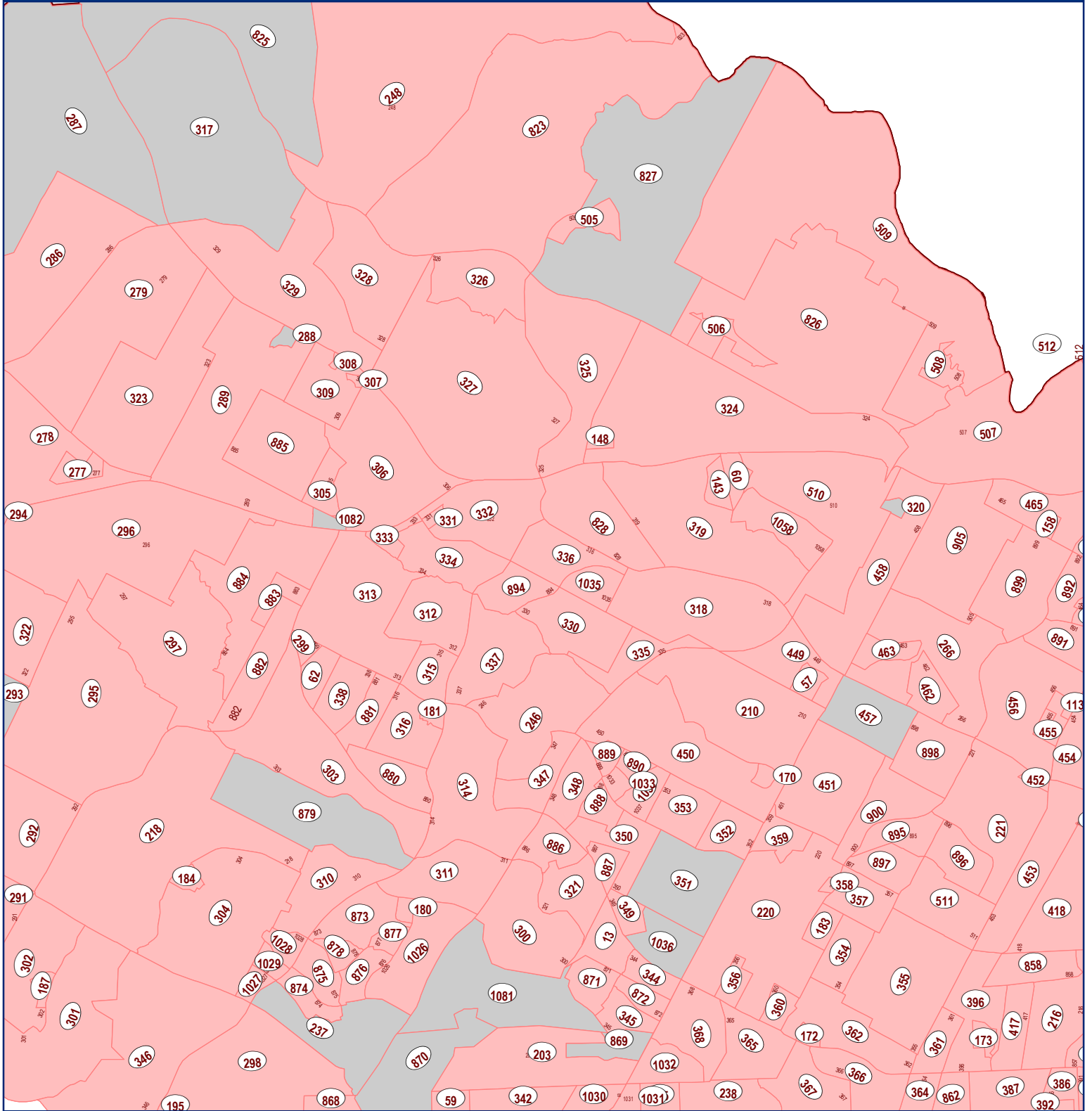

This product is for informational purposes and may not have been prepared for, or be suitable for, legal, engineering, or surveying purposes. Users of this information should review or obtain the primary data and information sources to ascertain the usability of the information.

PLANNING AREAS



LEGEND

-  Planning Areas
-  PA - No Students
-  School Planning Areas



0 0.325 0.65 1.3 Miles

This product is for informational purposes and may not have been prepared for, or be suitable for, legal, engineering, or surveying purposes. Users of this information should review or audit the primary data and information sources to ascertain the usability of the information.

PLANNING AREAS

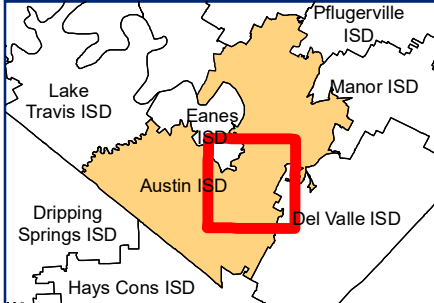
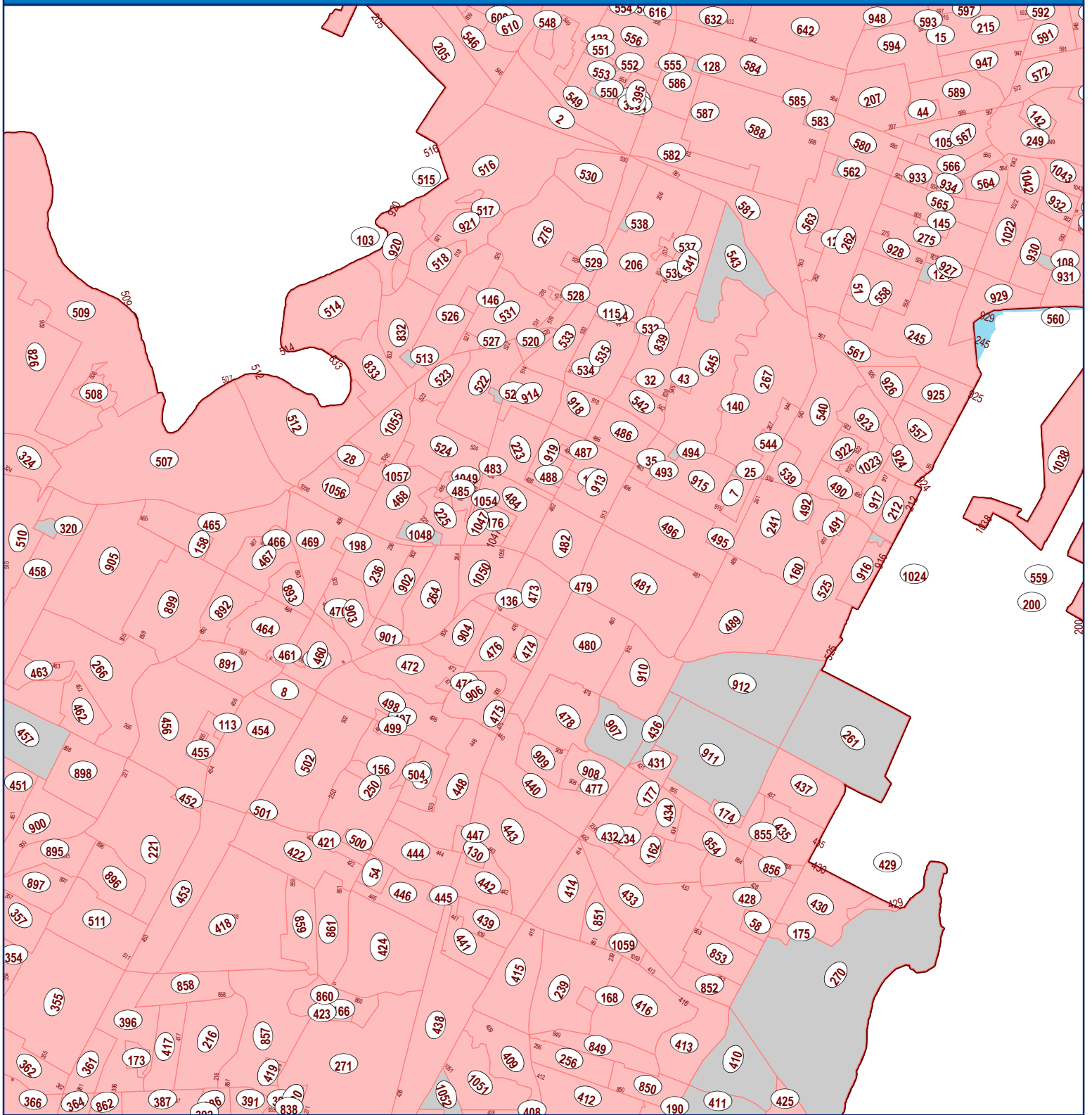

LEGEND

- Planning Areas
- PA - No Students
- School Planning Areas

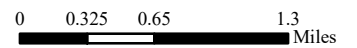

This product is for informational purposes and may not have been prepared for, or be suitable for, legal, engineering, or surveying purposes. Users of this information should review or verify the primary data and information sources to ascertain the usability of the information.

PLANNING AREAS

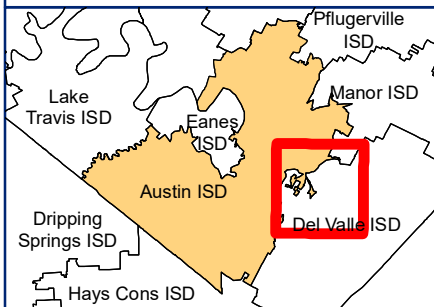
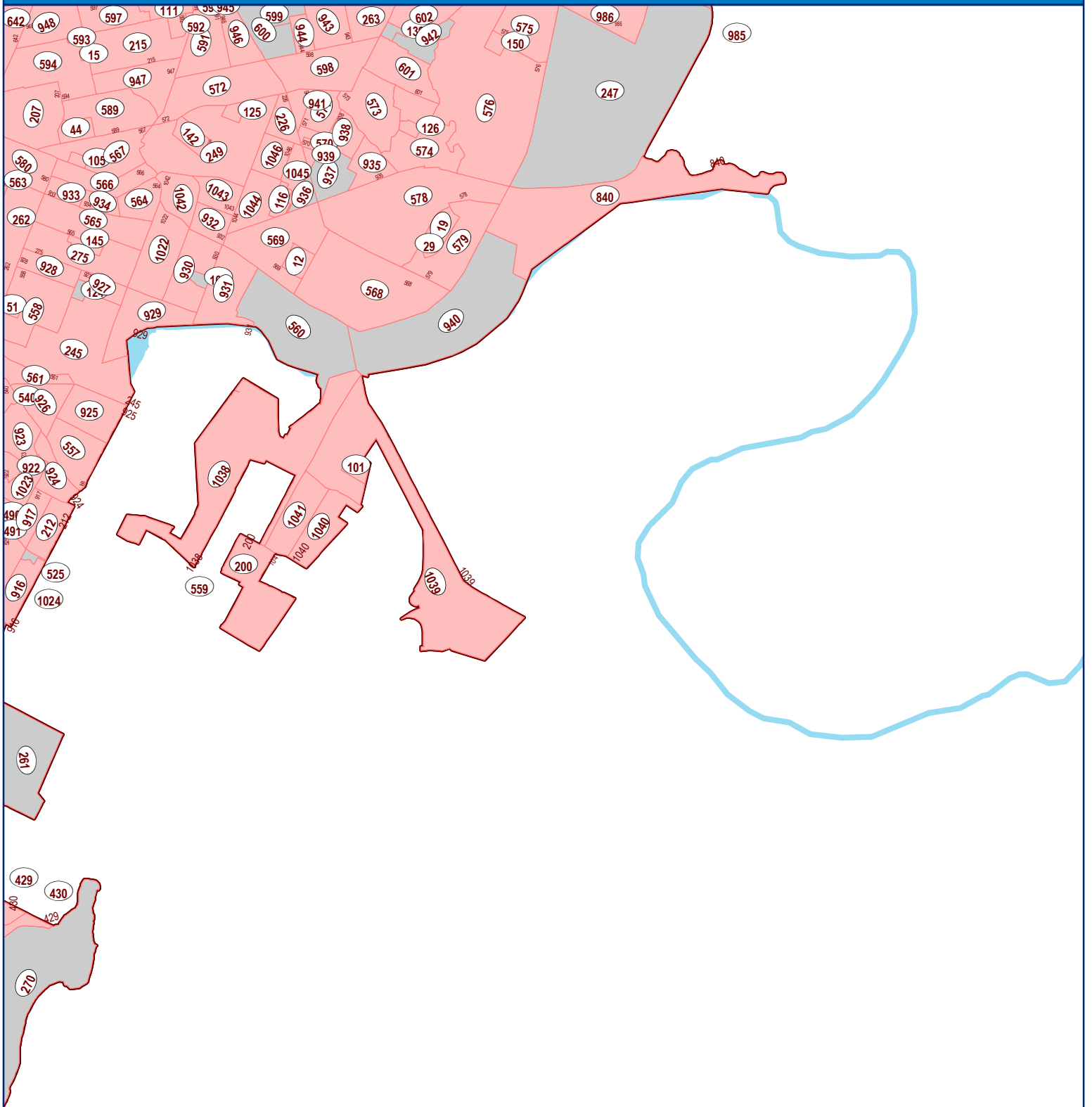

LEGEND

- Planning Areas
- PA - No Students
- School Planning Areas

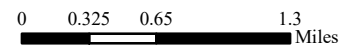

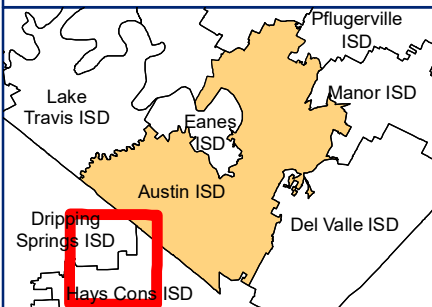
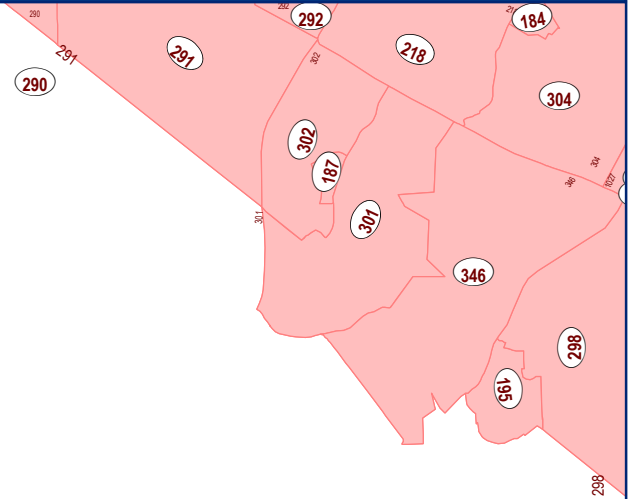

This product is for informational purposes and may not have been prepared for, or be suitable for, legal, engineering, or surveying purposes. Users of this information should review or verify the primary data and information sources to ascertain the usability of the information.

PLANNING AREAS



LEGEND

-  Planning Areas
-  PA - No Students
-  School Planning Areas

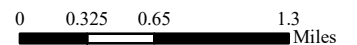

This product is for informational purposes and may not have been prepared for, or be suitable for legal, engineering, or surveying purposes. Users of this information should review or verify the primary data and information sources to ascertain the usability of the information.

PLANNING AREAS

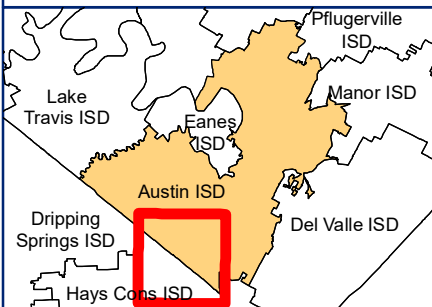
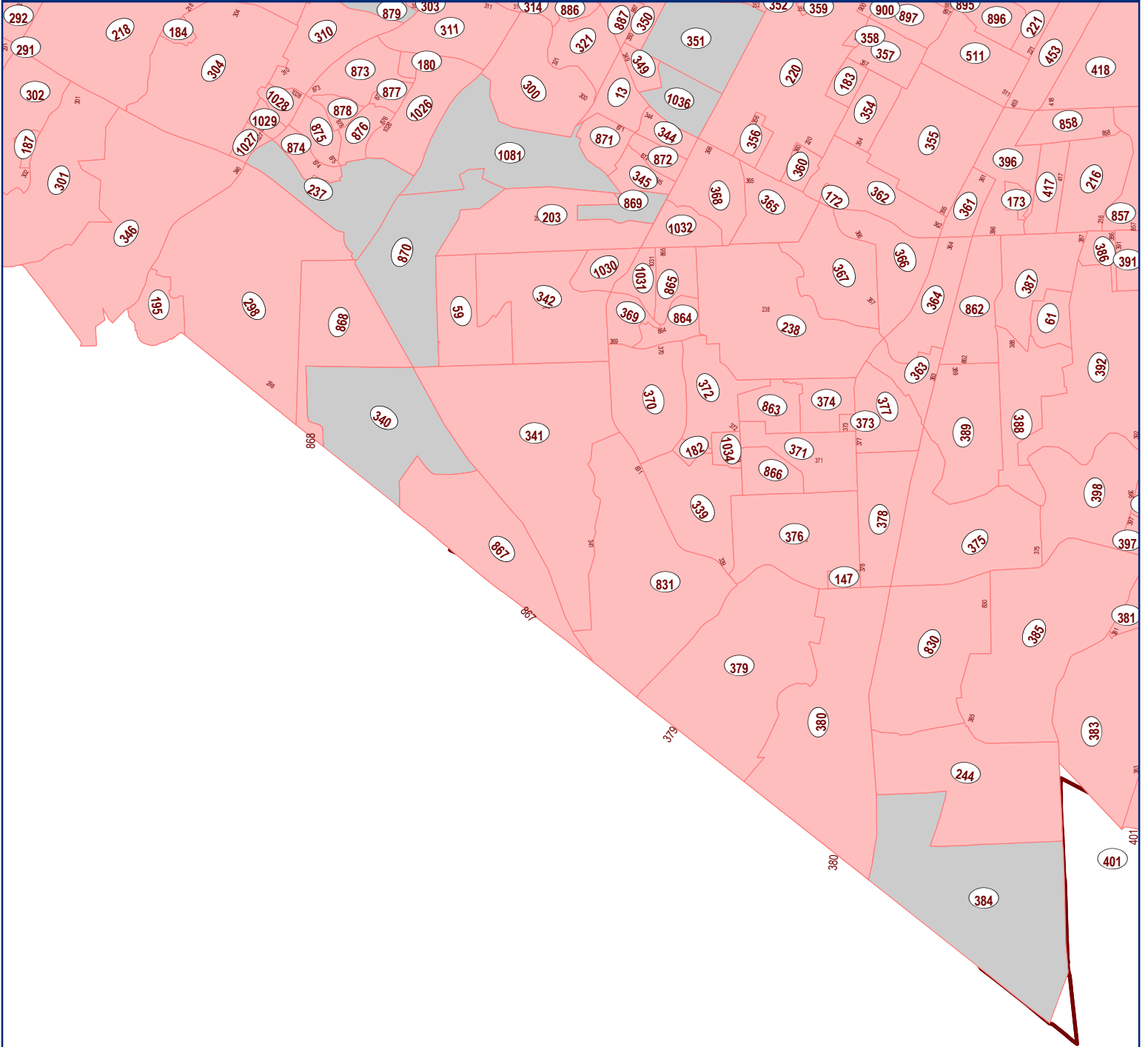

LEGEND

- Planning Areas
- PA - No Students
- School Planning Areas

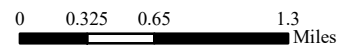

This product is for informational purposes and may not have been prepared for, or be suitable for, legal, engineering, or surveying purposes. Users of this information should review or obtain the primary data and information sources to ascertain the usability of the information.

PLANNING AREAS

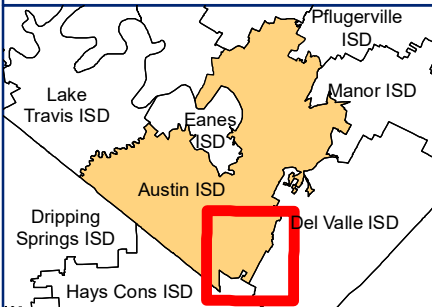
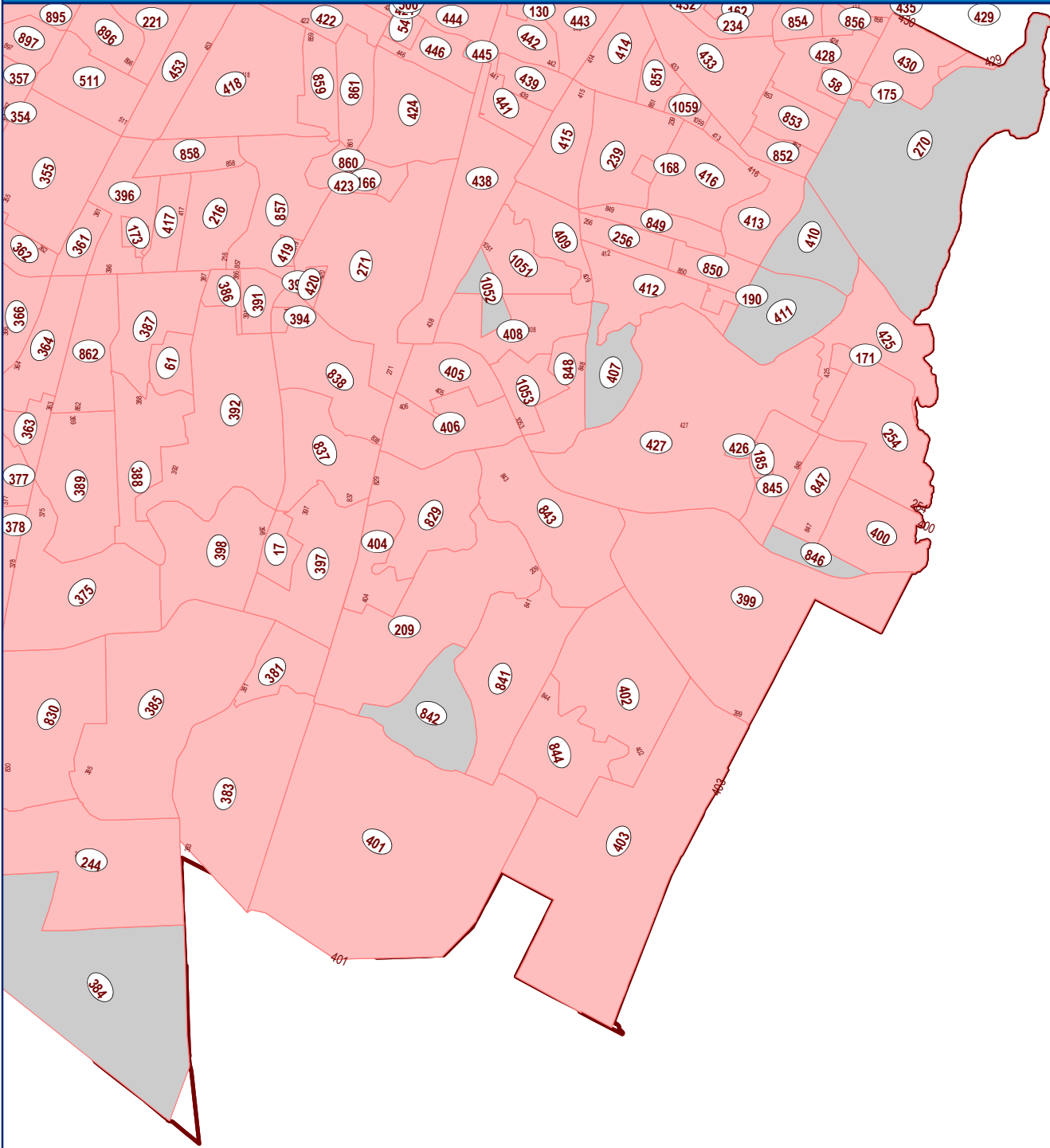

LEGEND

- Planning Areas
- PA - No Students
- School Planning Areas

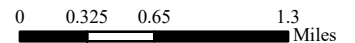

This product is for informational purposes and may not have been prepared for, or be suitable for legal, engineering, or surveying purposes. Users of this information should review or create the primary data and information sources to ascertain the usability of the information.

TOTAL AREA (SQ. MILES)

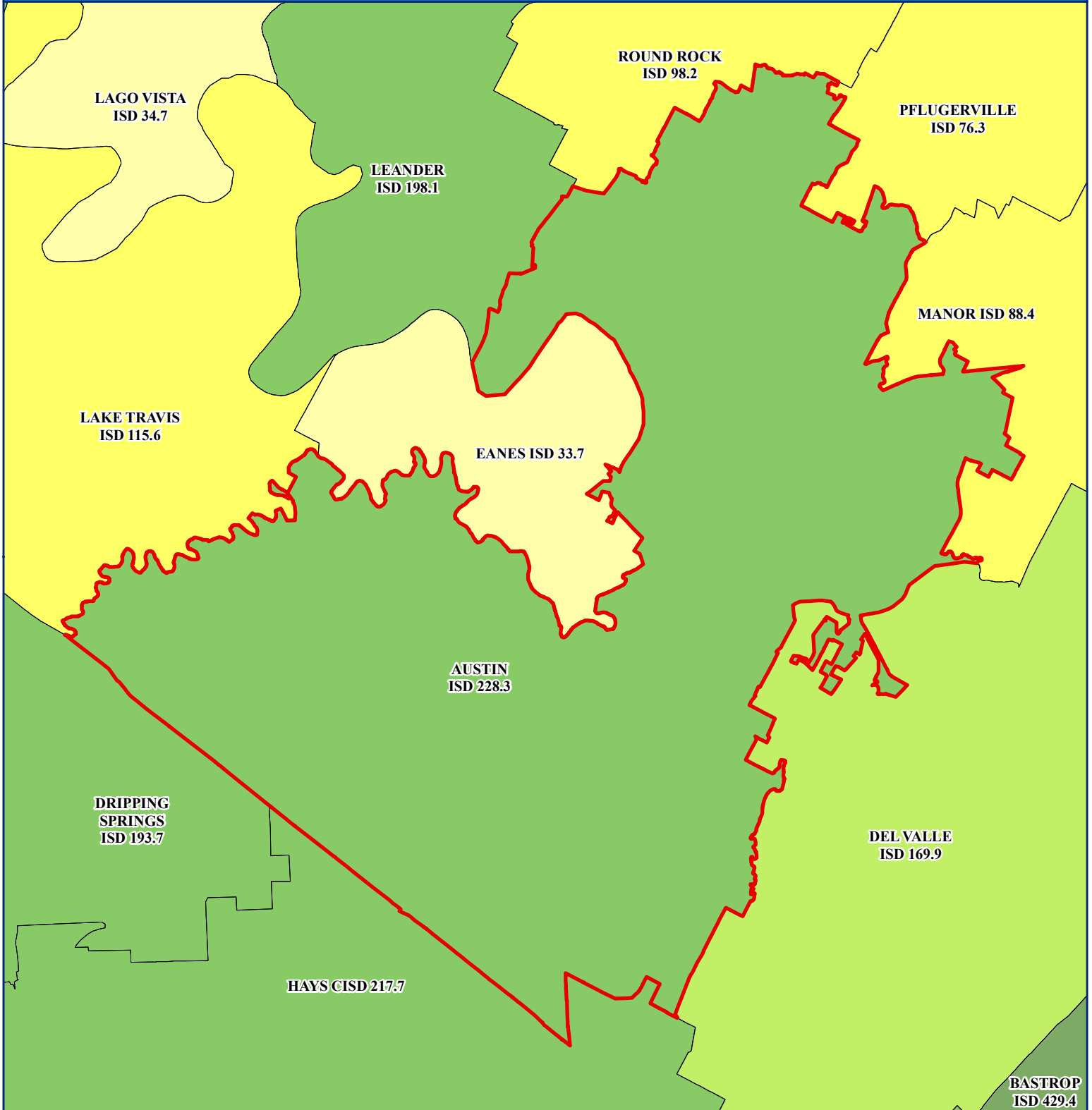

This product is for informational purposes and may not have been prepared for, or be suitable for legal, engineering, or surveying purposes. Users of this information should review or consult the primary data and information sources to ascertain the usability of the information.

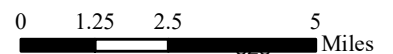
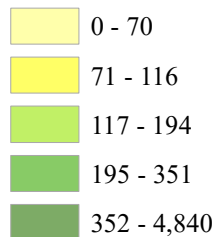

TOTAL AREA (ACRES)

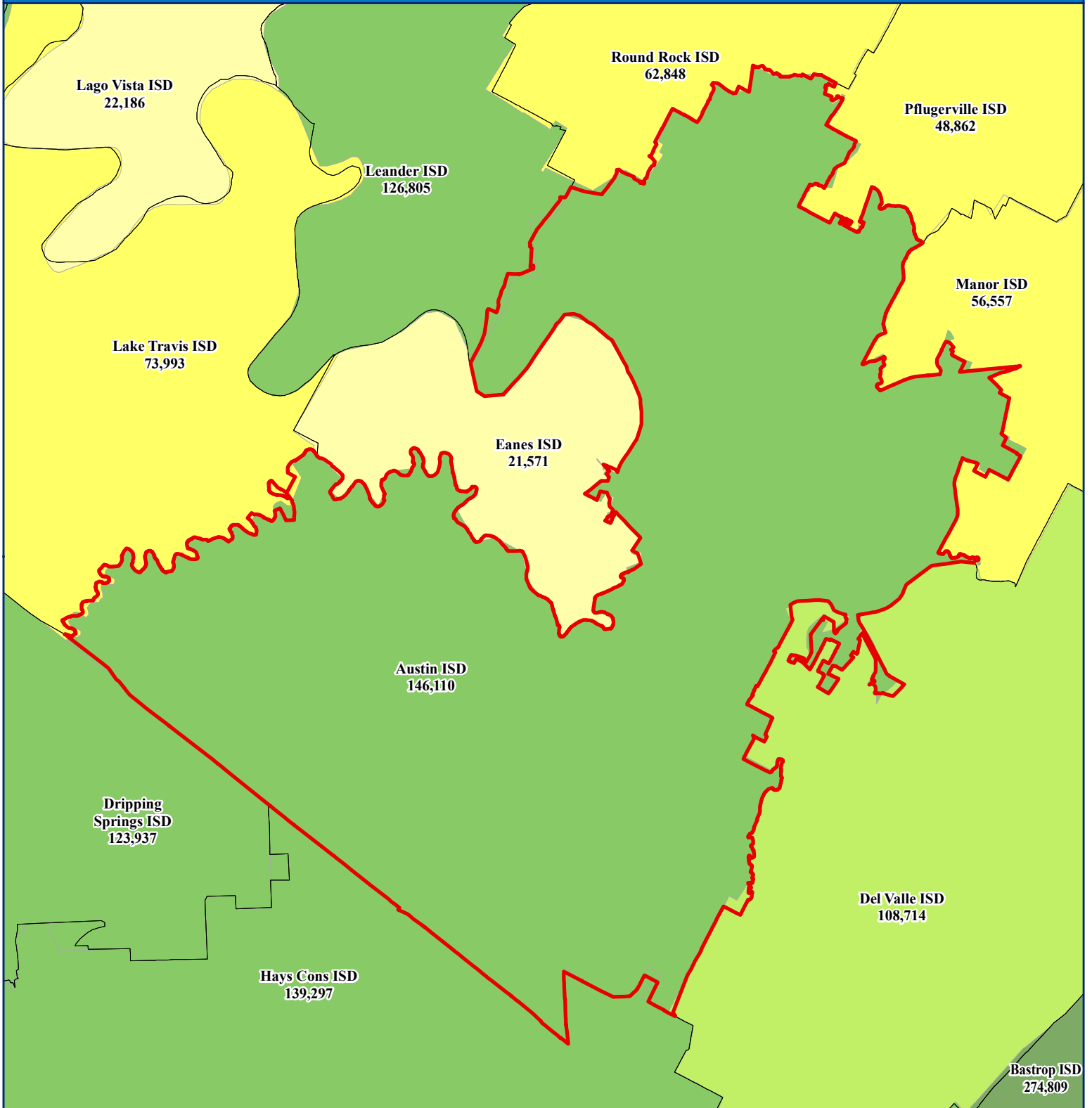

This product is for informational purposes and may not have been prepared for, or be suitable for legal, engineering, or surveying purposes. Users of this information should review or consult the primary data and information sources to ascertain the usability of the information.

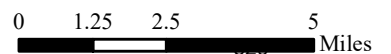
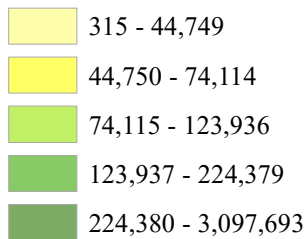

ANNUAL ENROLLMENT CHANGE (ABSOLUTE) 2020/21 - 2021/22

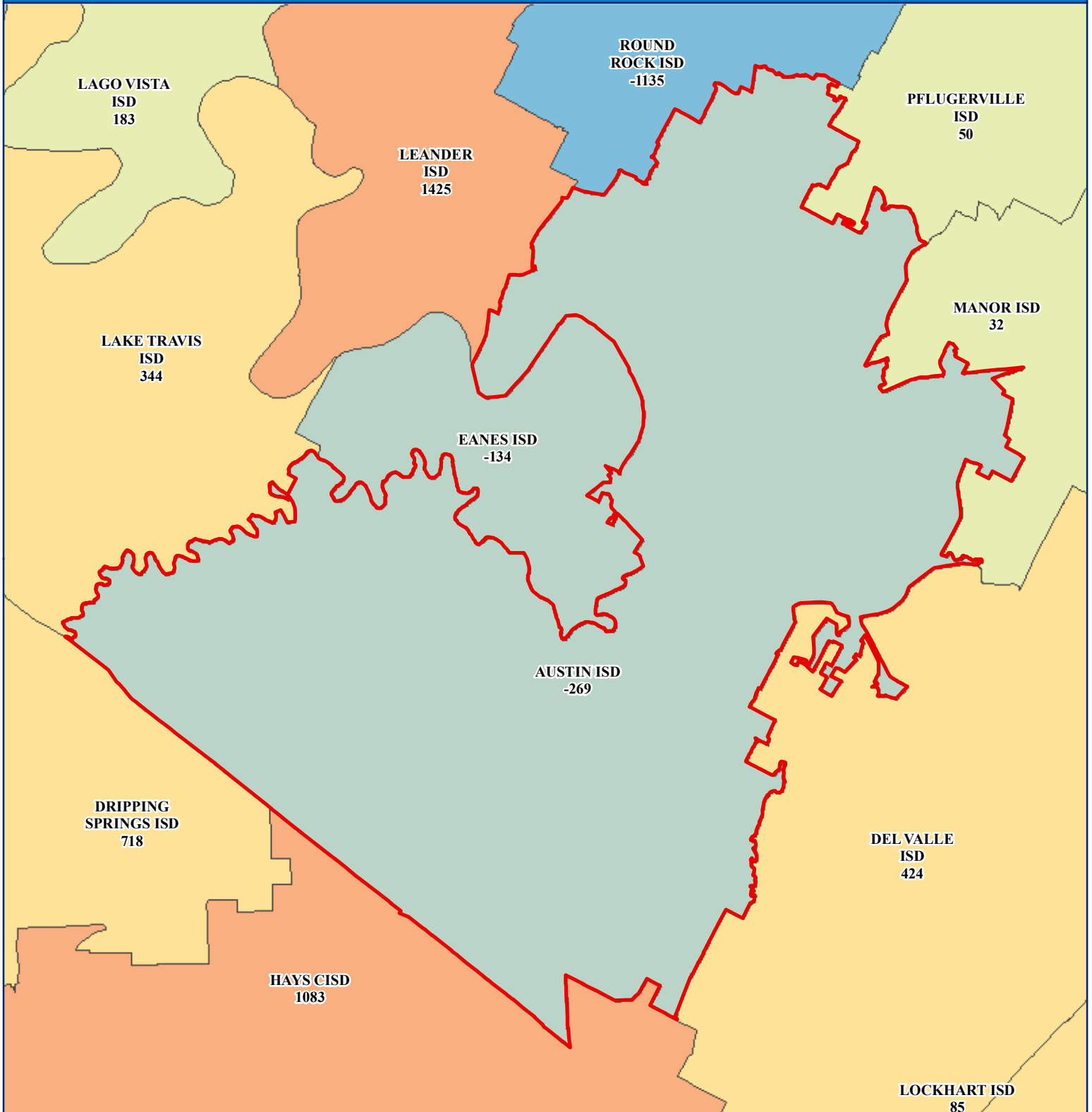

This product is for informational purposes and may not have been prepared for, or be suitable for legal, engineering, or surveying purposes. Users of this information should review or consult the primary data and information sources to ascertain the usability of the information.

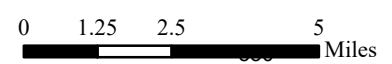

ANNUAL ENROLLMENT CHANGE (PERCENTAGE)

2020/21 - 2021/22

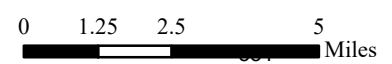
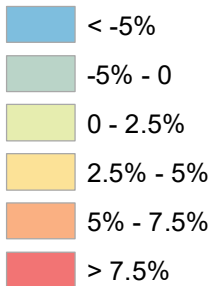
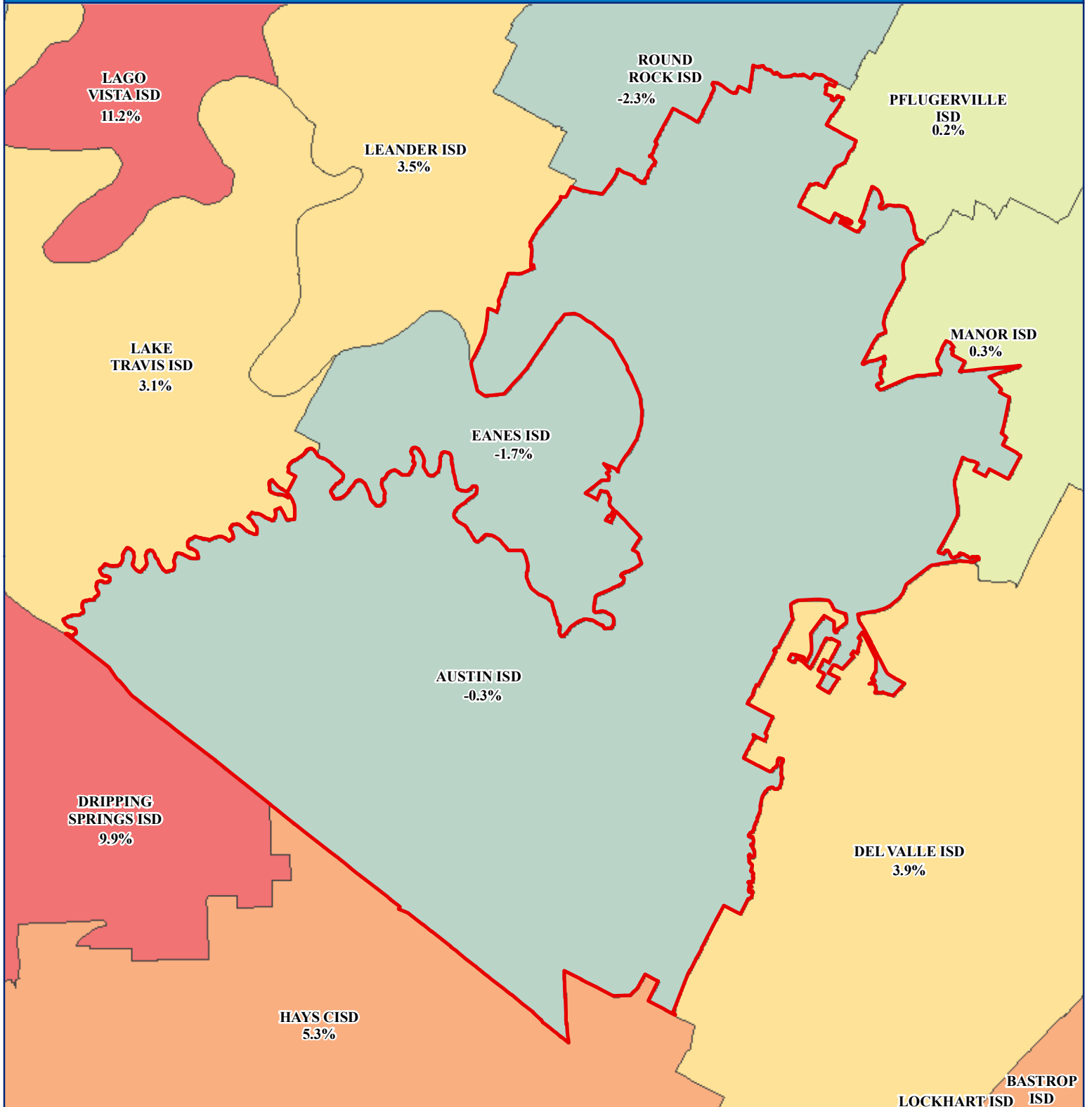

This product is for informational purposes and may not have been prepared for, or be suitable for legal, engineering, or surveying purposes. Users of this information should review or consult the primary data and information sources to ascertain the usability of the information.

5-YEAR ENROLLMENT CHANGE (ABSOLUTE) 2016/17 - 2021/22

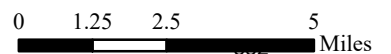
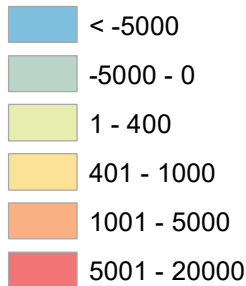
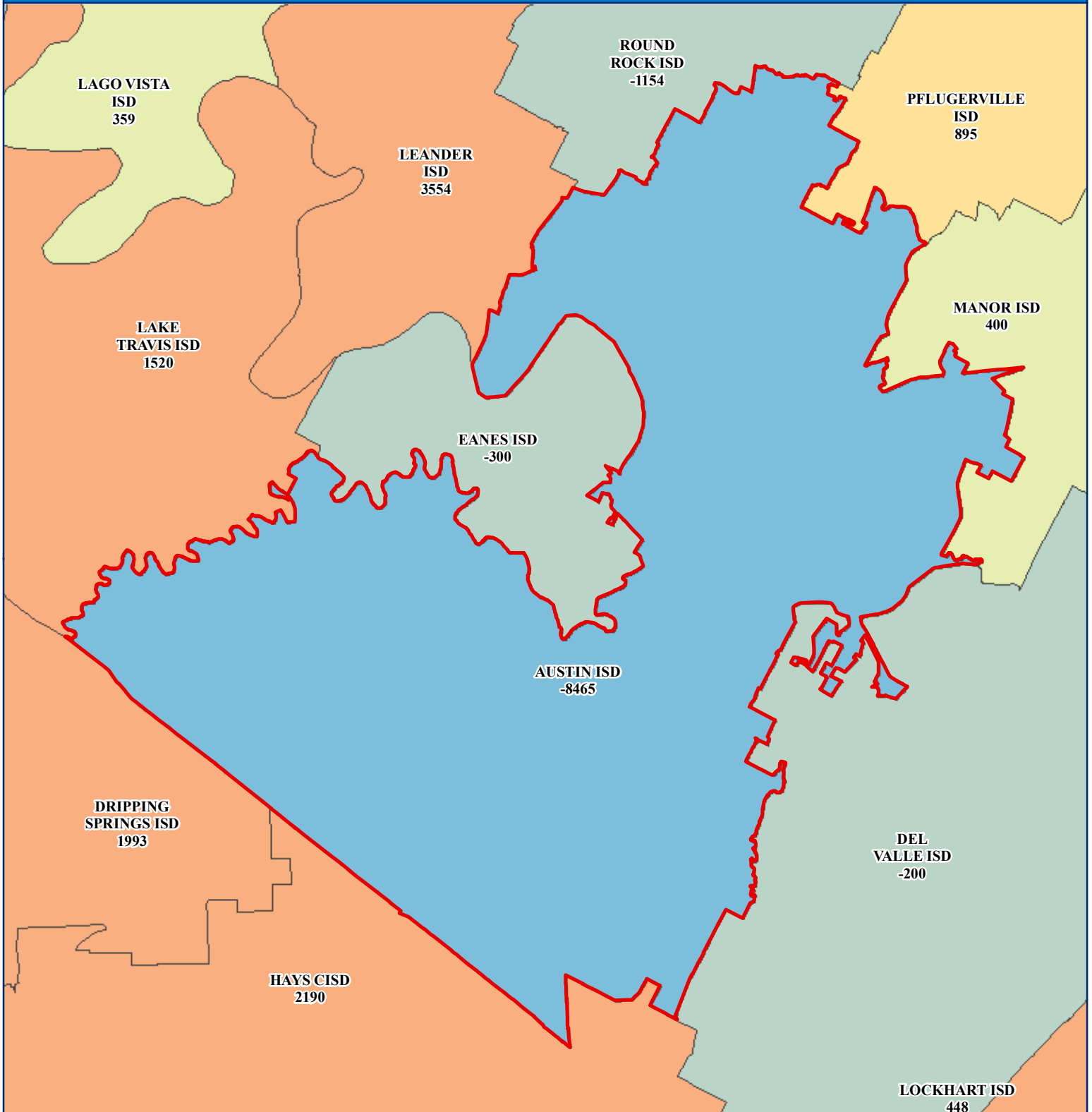

This product is for informational purposes and may not have been prepared for, or be suitable for legal, engineering, or surveying purposes. Users of this information should review or consult the primary data and information sources to ascertain the usability of the information.

5-YEAR ENROLLMENT CHANGE (PERCENTAGE) 2016/17 - 2021/22

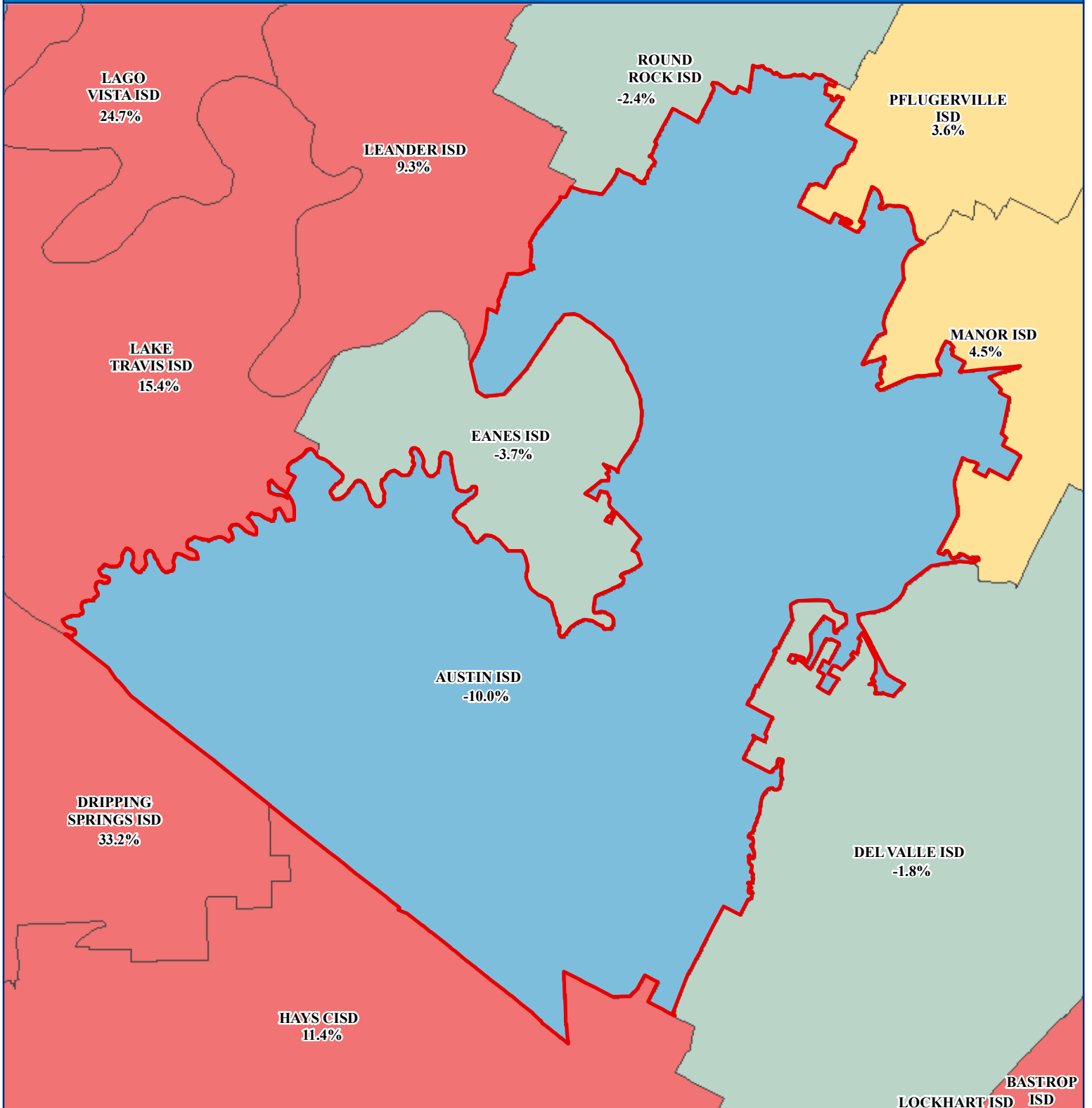

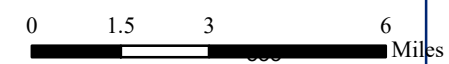
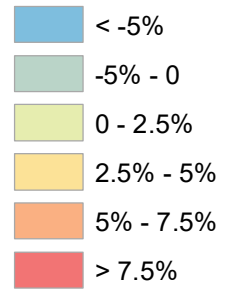

This product is for informational purposes and may not have been prepared for, or be suitable for legal, engineering, or surveying purposes. Users of this information should review or consult the primary data and information sources to ascertain the usability of the information.

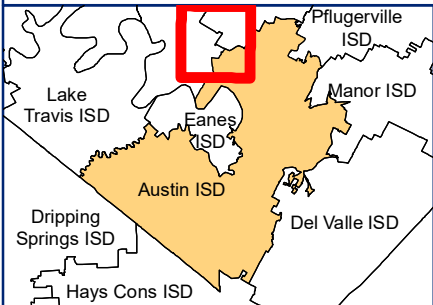
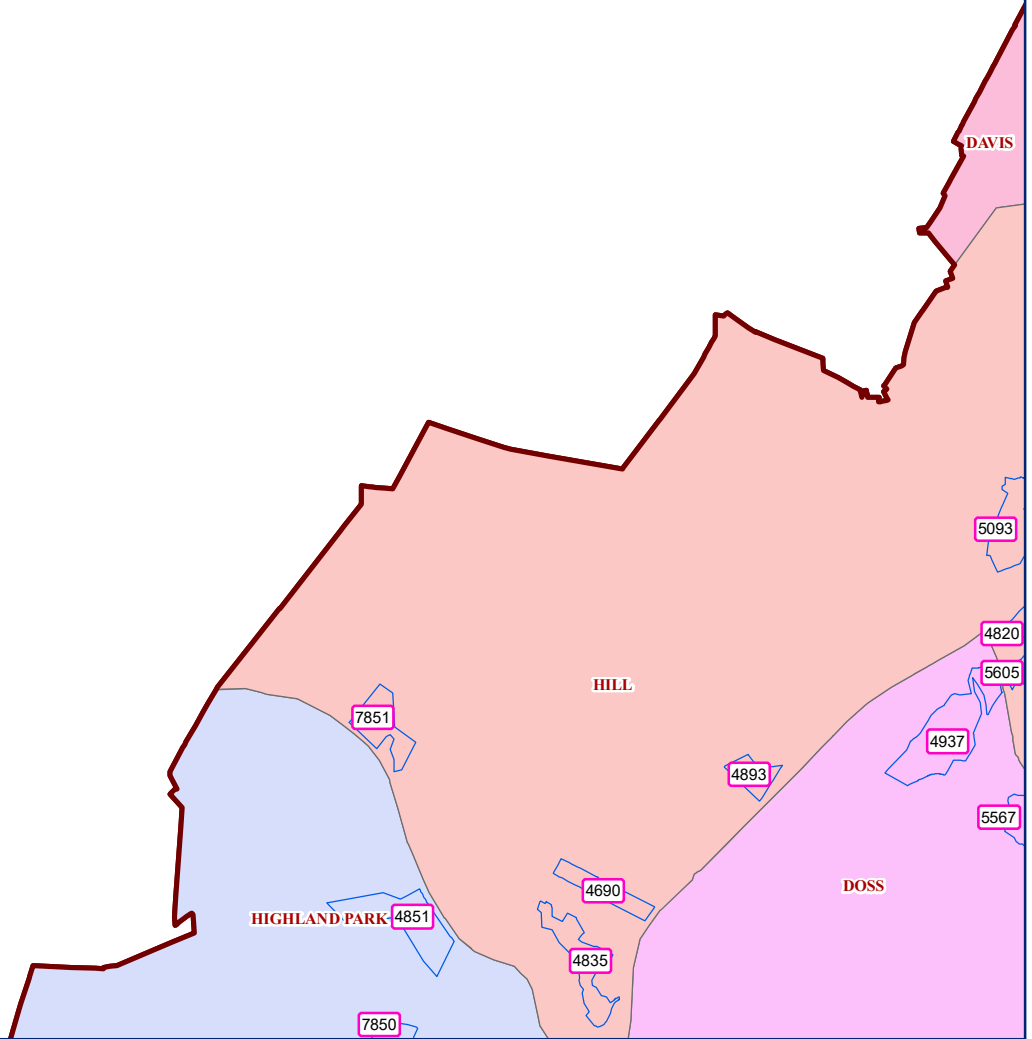

APARTMENT MAP



Legend

-  ISD Boundary
-  Apartment Boundary

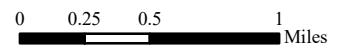

This product is for informational purposes and may not have been prepared for, or be suitable for, legal, engineering, or surveying purposes. Users of this information should review or verify the primary data and information sources to ascertain the usability of the information.

APARTMENT MAP

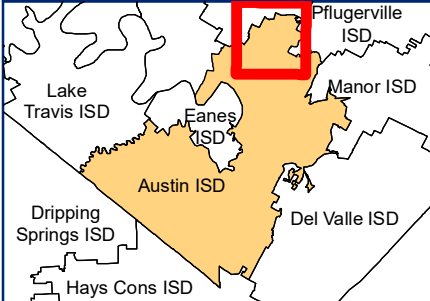
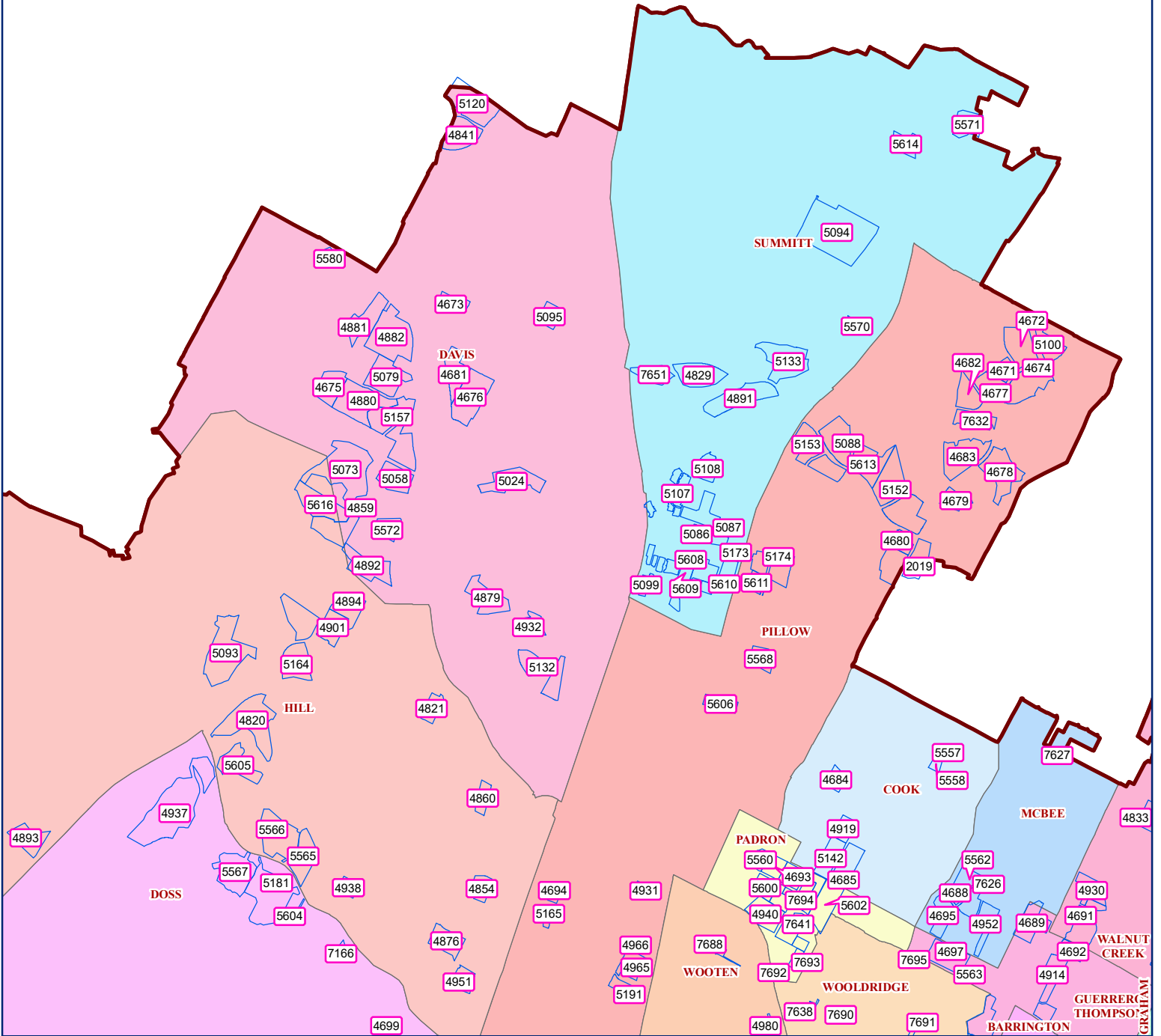

Legend

- ISD Boundary
- Apartment Boundary

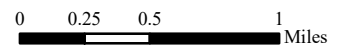

This product is for informational purposes and may not have been prepared for, or be suitable for legal, engineering, or surveying purposes. Users of this information should review or verify the primary data and information sources to ascertain the usability of the information.

APARTMENT MAP

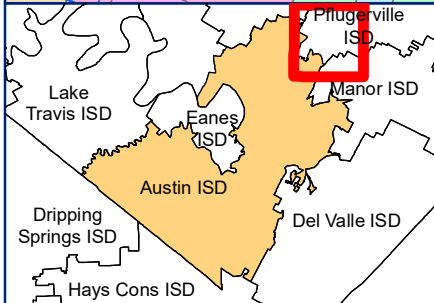
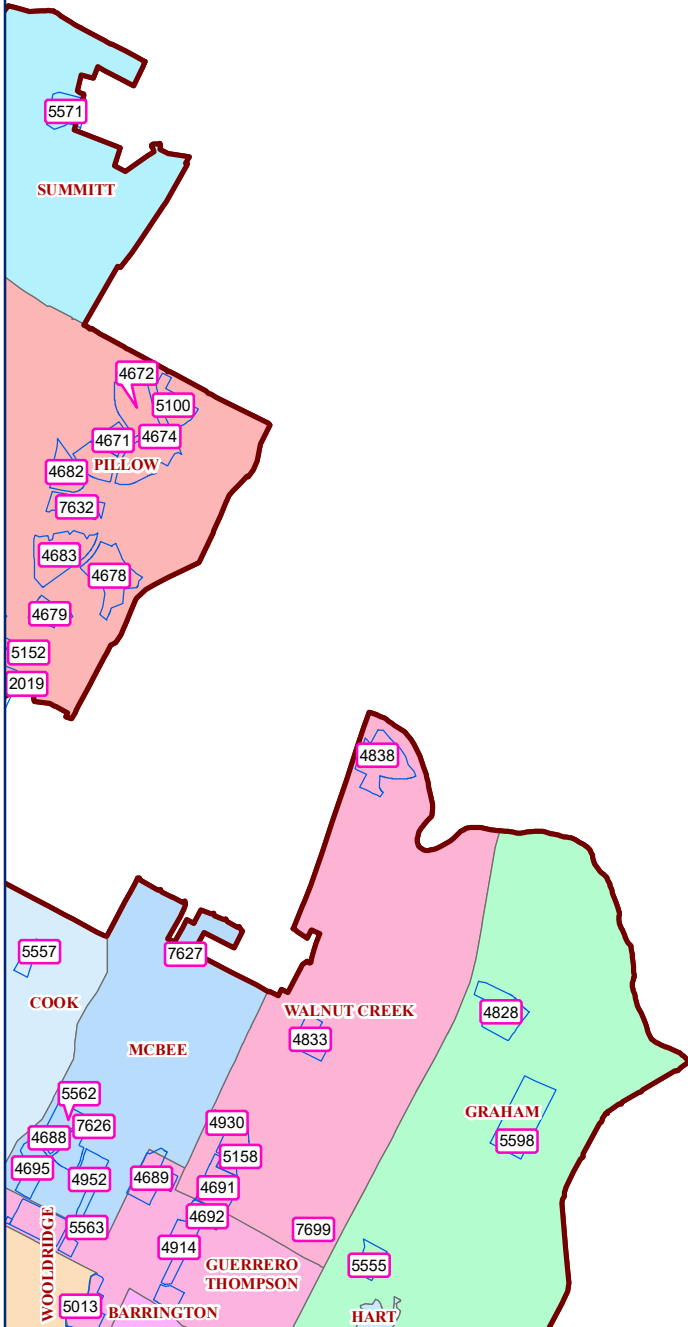

Legend

- ISD Boundary
- Apartment Boundary

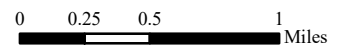

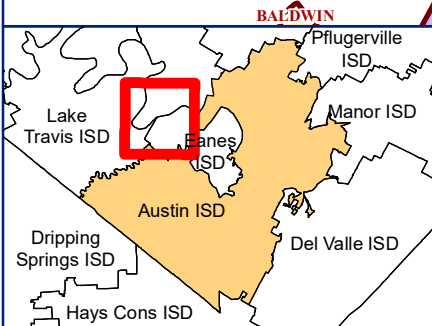
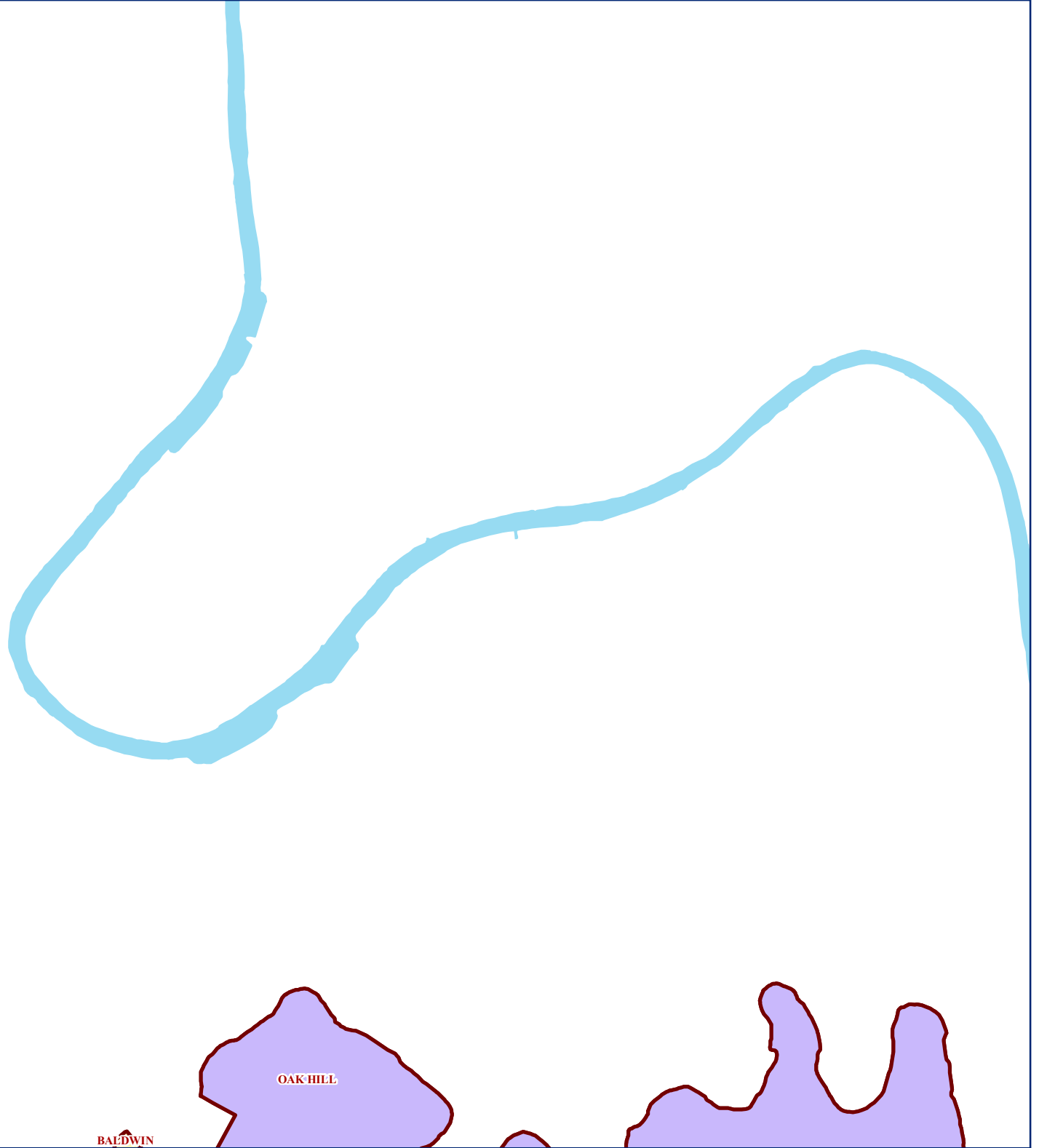

This product is for informational purposes and may not have been prepared for, or be suitable for legal, engineering, or surveying purposes. Users of this information should review or verify the primary data and information sources to ascertain the usability of the information.

APARTMENT MAP



Legend

-  ISD Boundary
-  Apartment Boundary

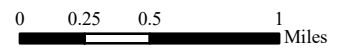

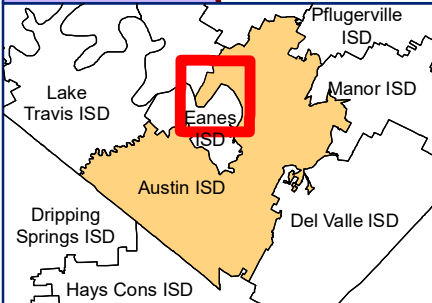
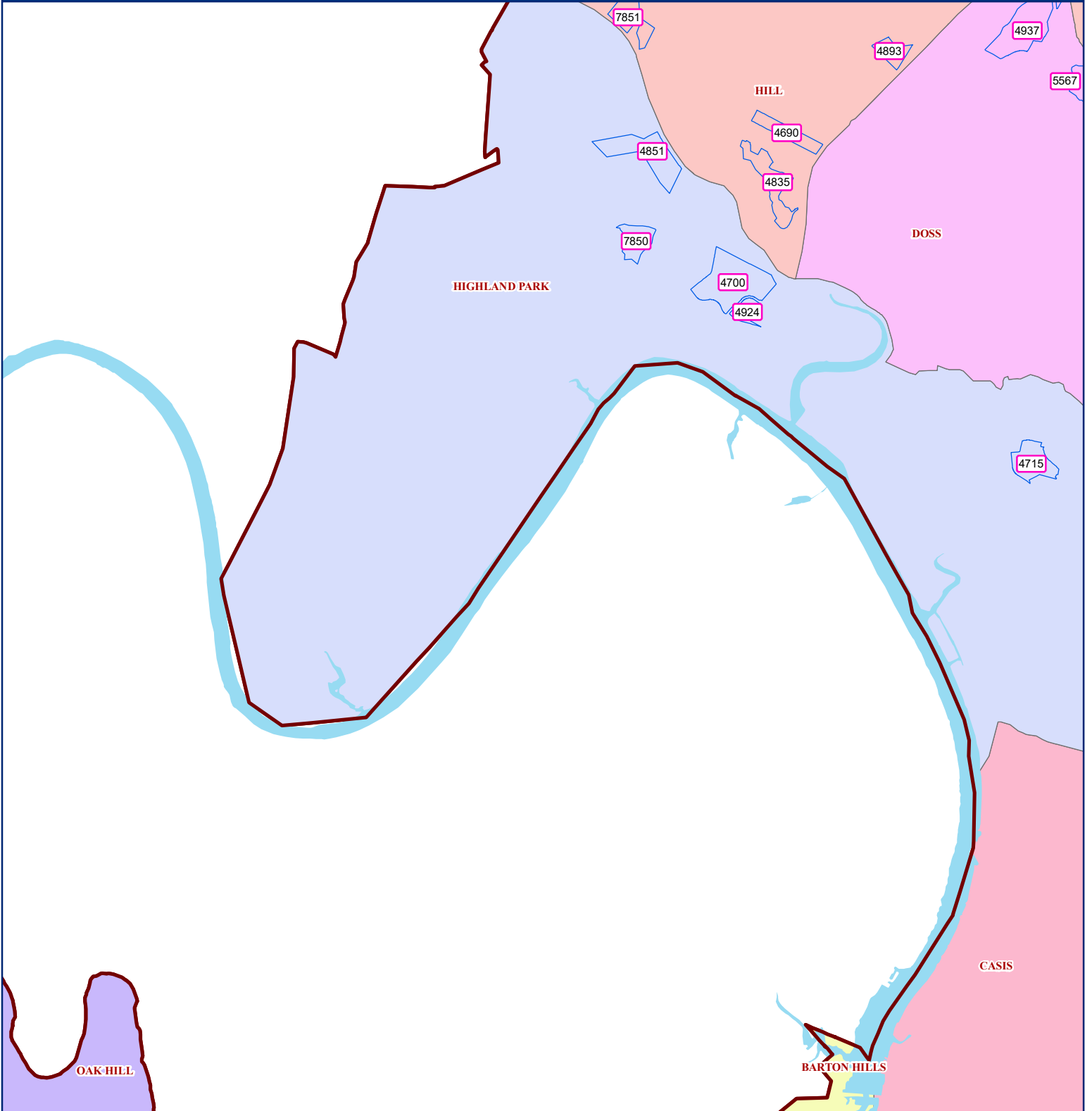

This product is for informational purposes and may not have been prepared for, or be suitable for, legal, engineering, or surveying purposes. Users of this information should review or verify the primary data and information sources to ascertain the usability of the information.

APARTMENT MAP



Legend

-  ISD Boundary
-  Apartment Boundary

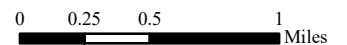

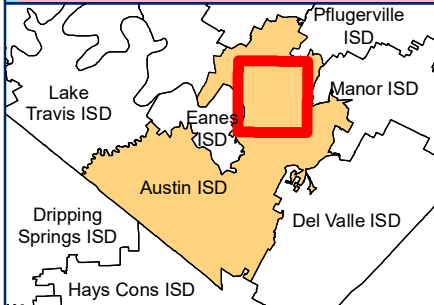
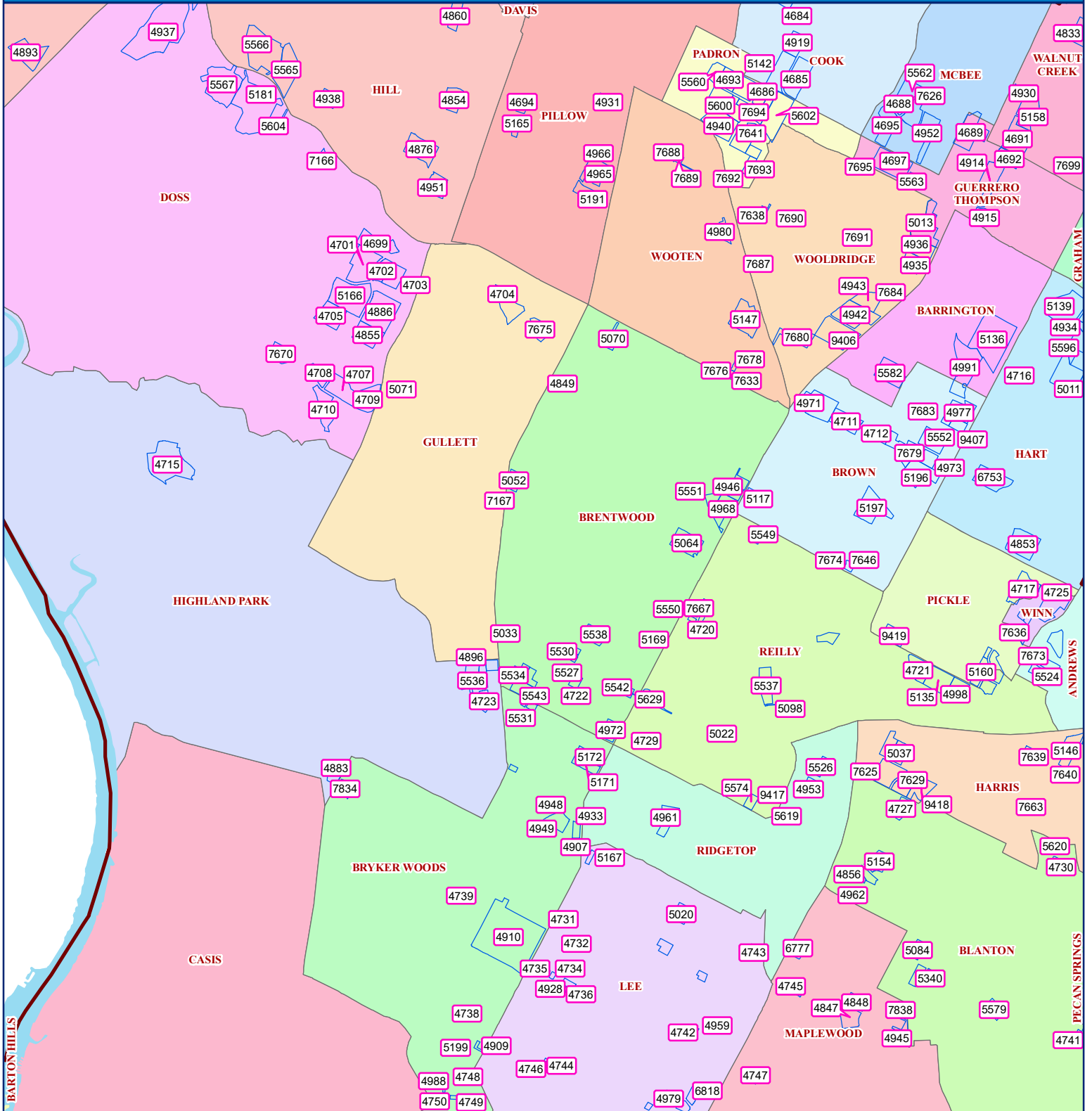

This product is for informational purposes and may not have been prepared for, or be suitable for, legal, engineering, or surveying purposes. Users of this information should review or verify the primary data and information sources to ascertain the usability of the information.

APARTMENT MAP



Legend

-  ISD Boundary
-  Apartment Boundary

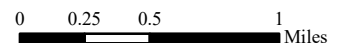

This product is for informational purposes and may not have been prepared for, or be suitable for, legal, engineering, or surveying purposes. Users of this information should review or verify the primary data and information sources to ascertain the usability of the information.

APARTMENT MAP

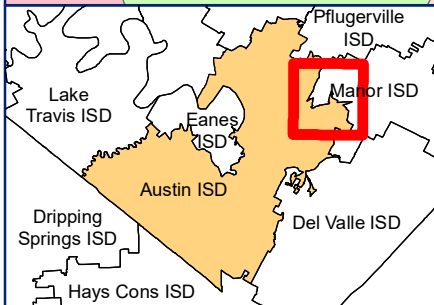
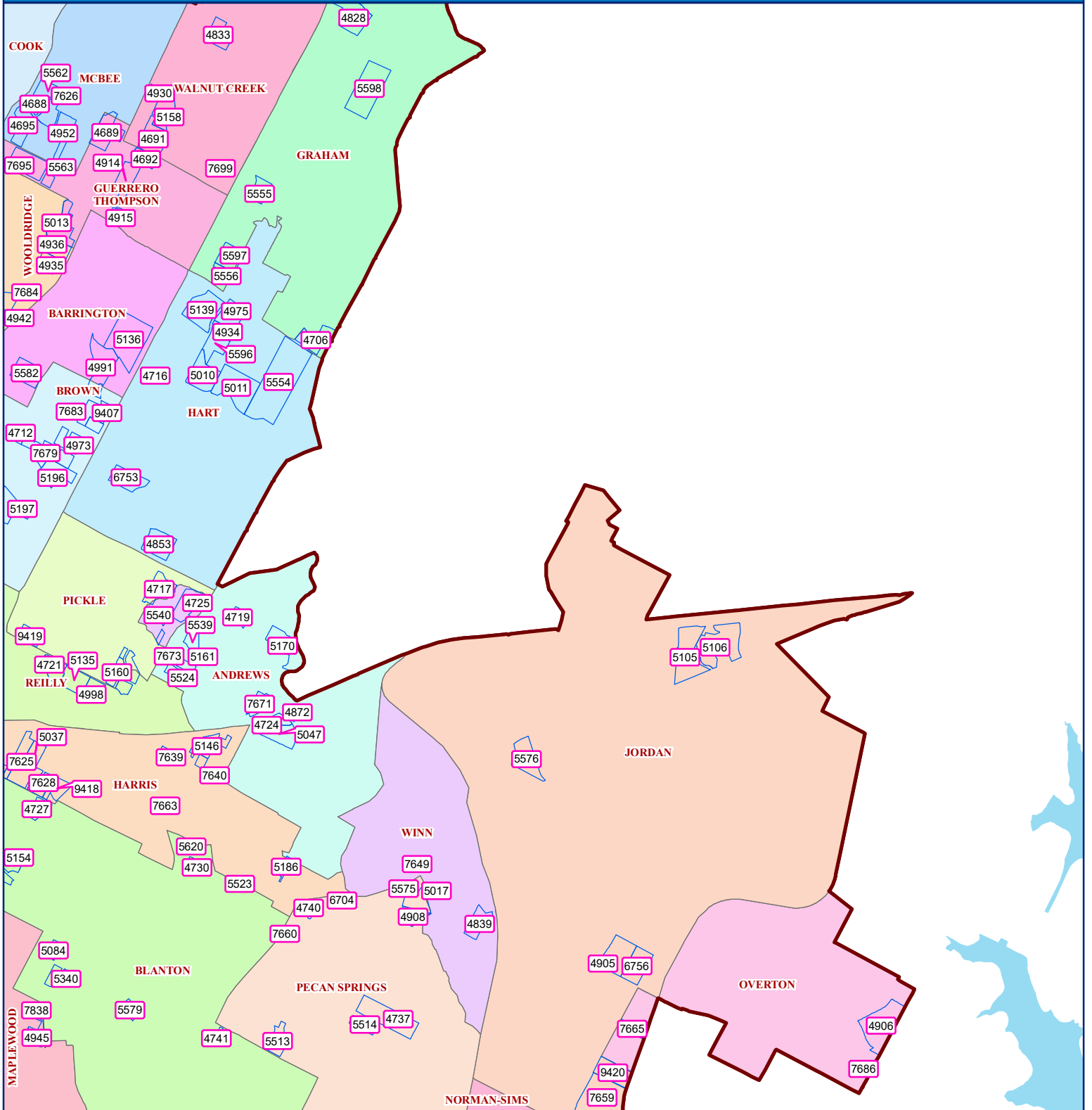

Legend

- ISD Boundary
- Apartment Boundary

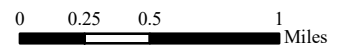

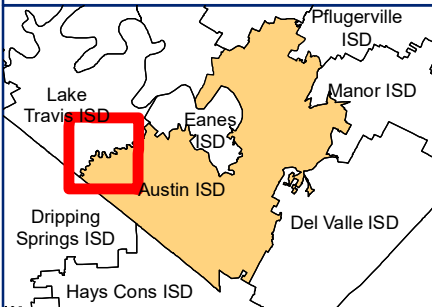
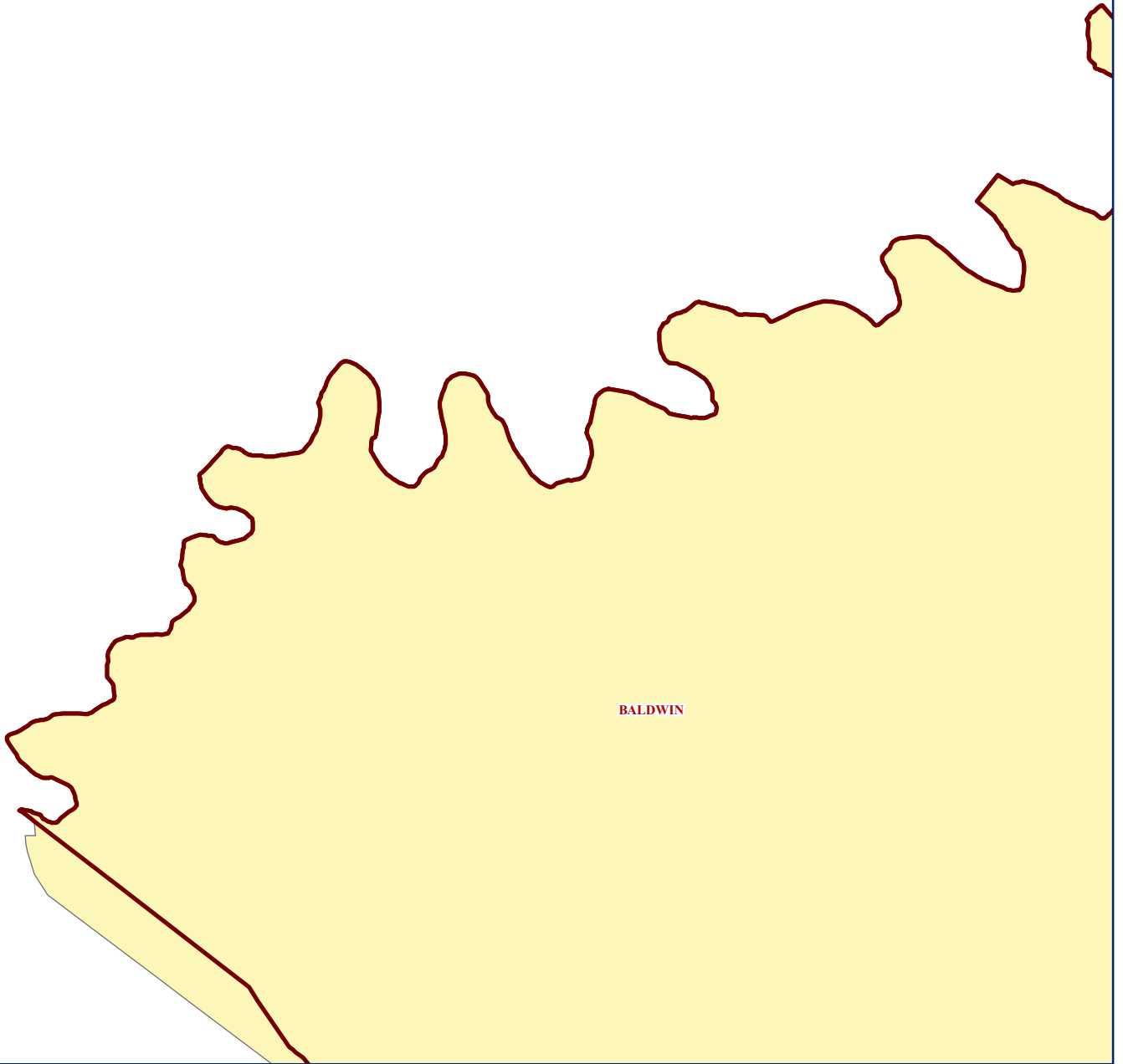

This product is for informational purposes and may not have been prepared for, or be suitable for, legal, engineering, or surveying purposes. Users of this information should review the primary data and information sources to ascertain the usability of the information.

APARTMENT MAP



Legend

-  ISD Boundary
-  Apartment Boundary

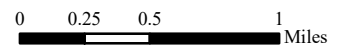

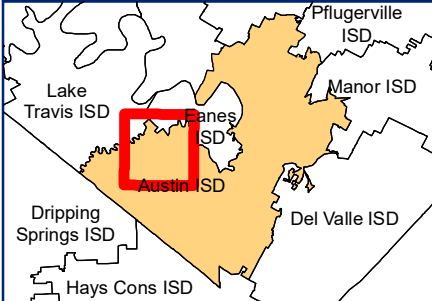
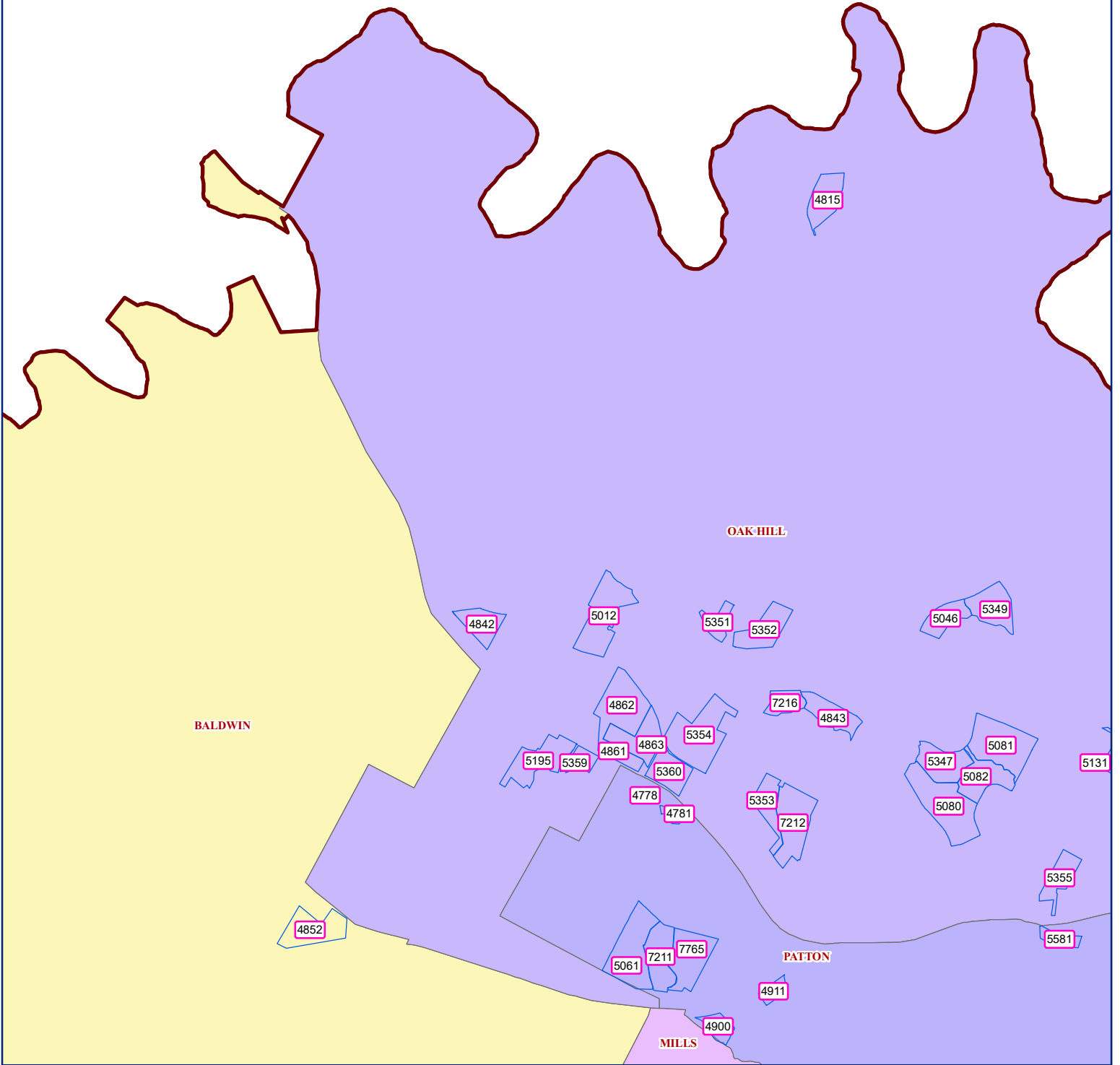

This product is for informational purposes and may not have been prepared for, or be suitable for, legal, engineering, or surveying purposes. Users of this information should review or verify the primary data and information sources to ascertain the usability of the information.

APARTMENT MAP



Legend

-  ISD Boundary
-  Apartment Boundary

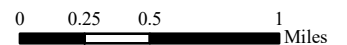

This product is for informational purposes and may not have been prepared for, or be suitable for, legal, engineering, or surveying purposes. Users of this information should review or [contact](#) the primary data and information sources to ascertain the usability of the information.

APARTMENT MAP

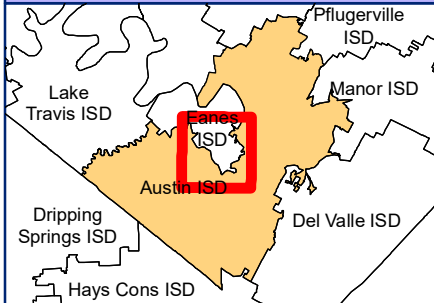
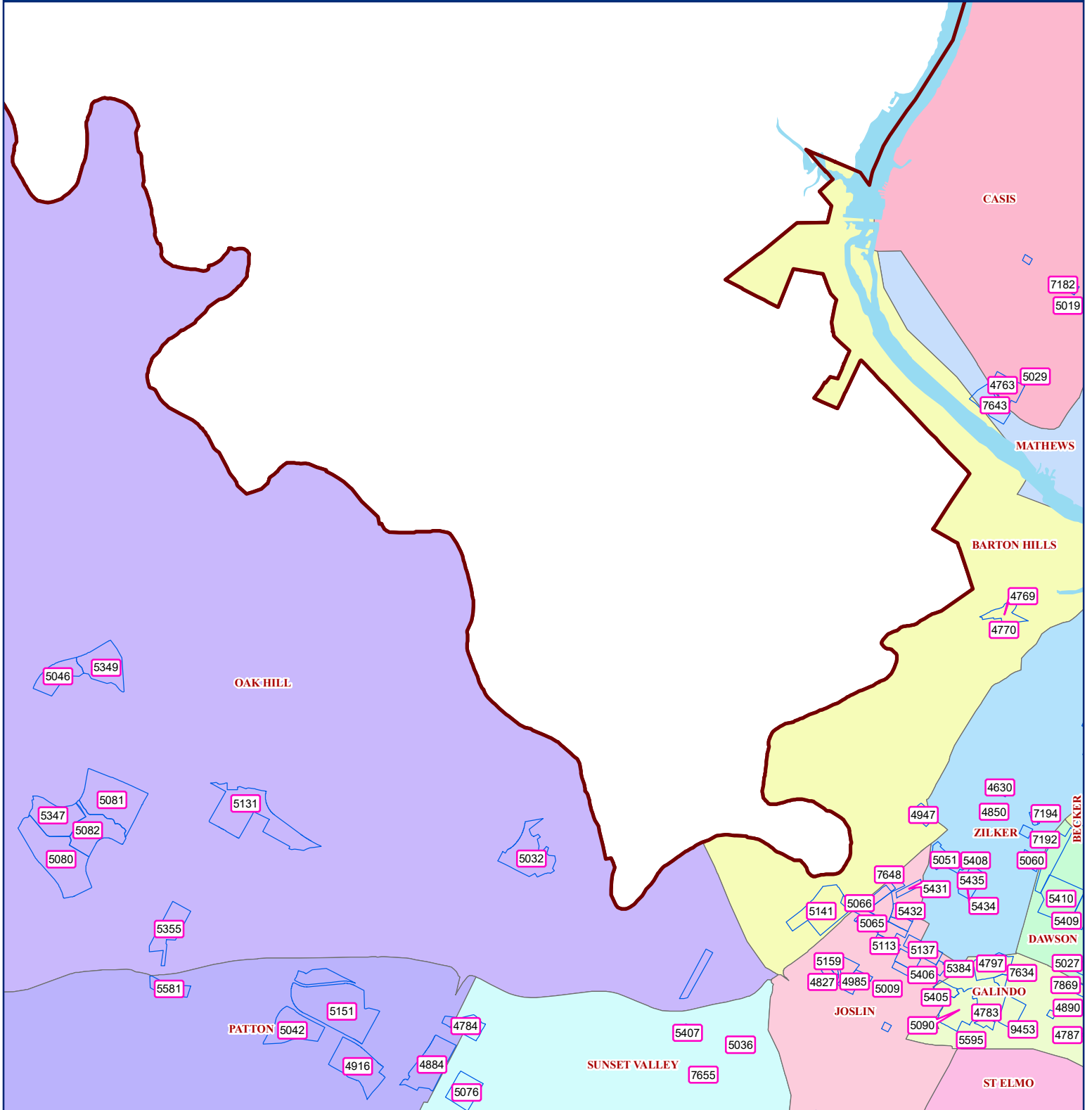

Legend

- ISD Boundary
- Apartment Boundary

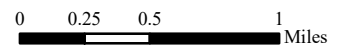

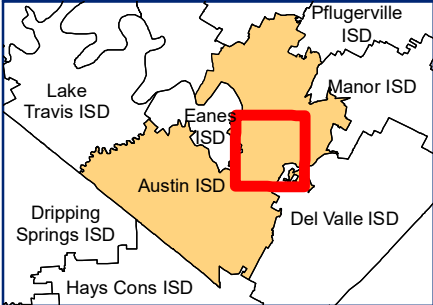
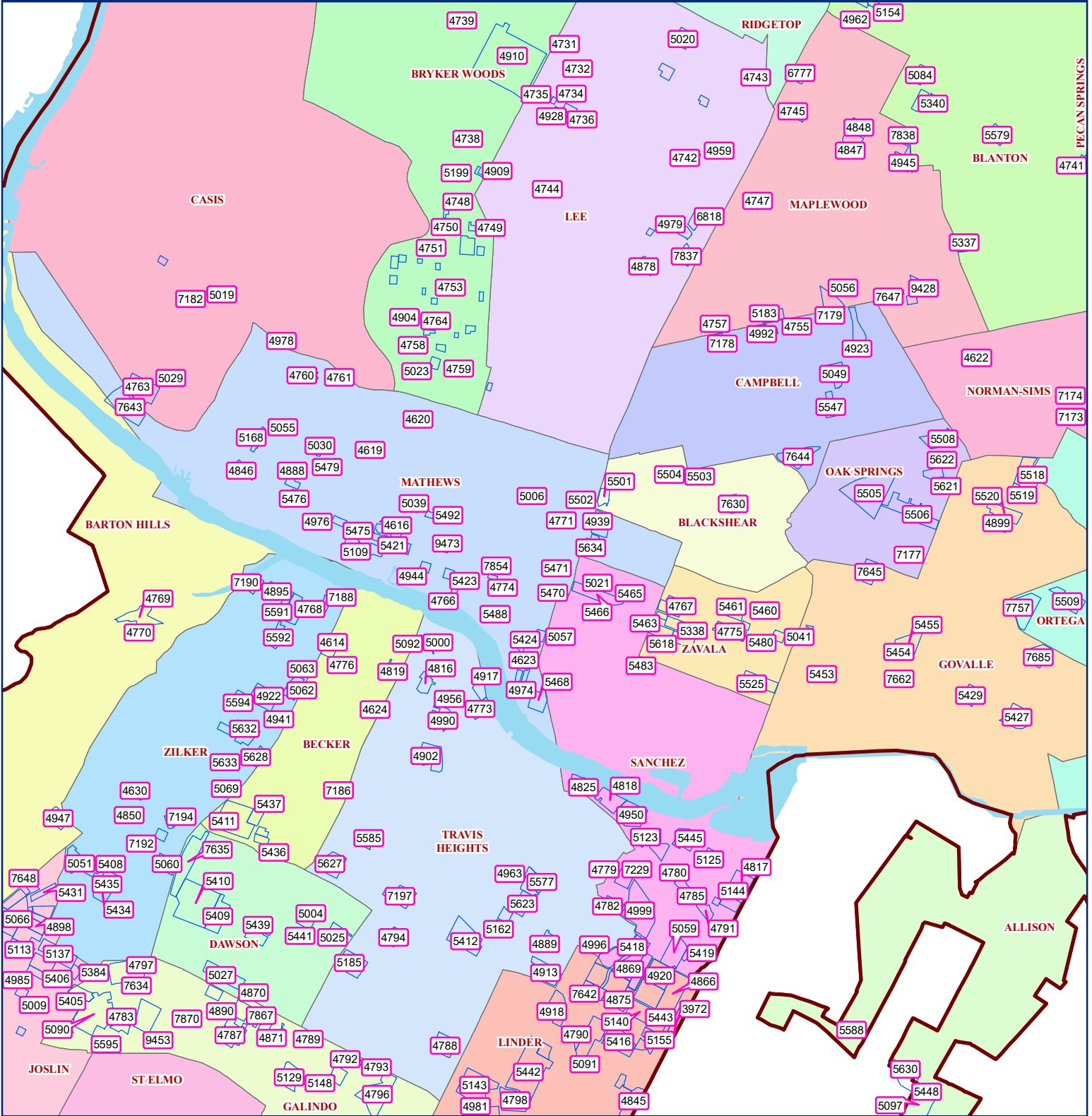

This product is for informational purposes and may not have been prepared for, or be suitable for legal, engineering, or surveying purposes. Users of this information should review or verify the primary data and information sources to ascertain the usability of the information.

APARTMENT MAP



Legend

-  ISD Boundary
-  Apartment Boundary

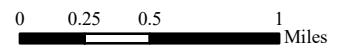

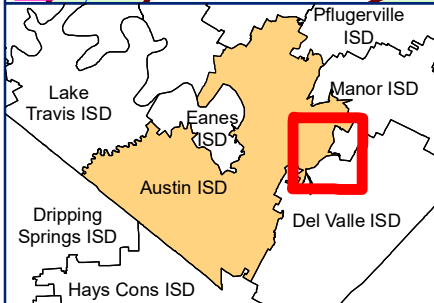
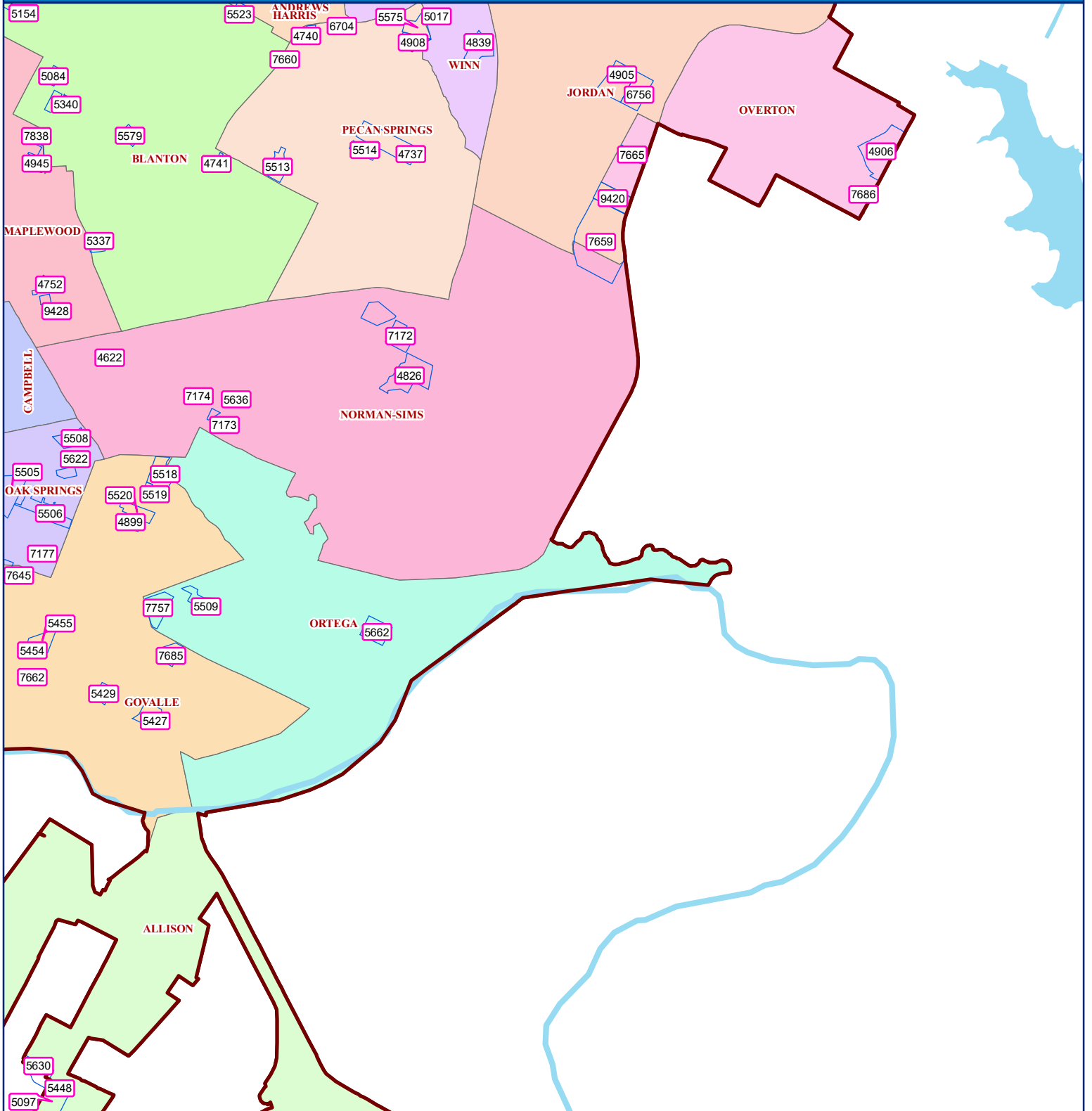

This product is for informational purposes and may not have been prepared for, or be suitable for, legal, engineering, or surveying purposes. Users of this information should review or obtain the primary data and information sources to ascertain the usability of the information.

APARTMENT MAP



Legend

-  ISD Boundary
-  Apartment Boundary

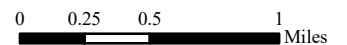

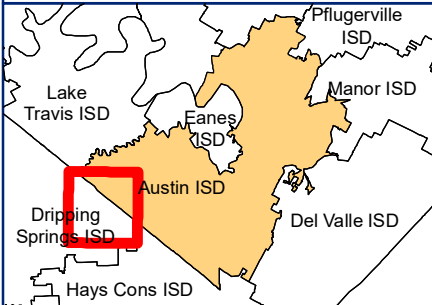
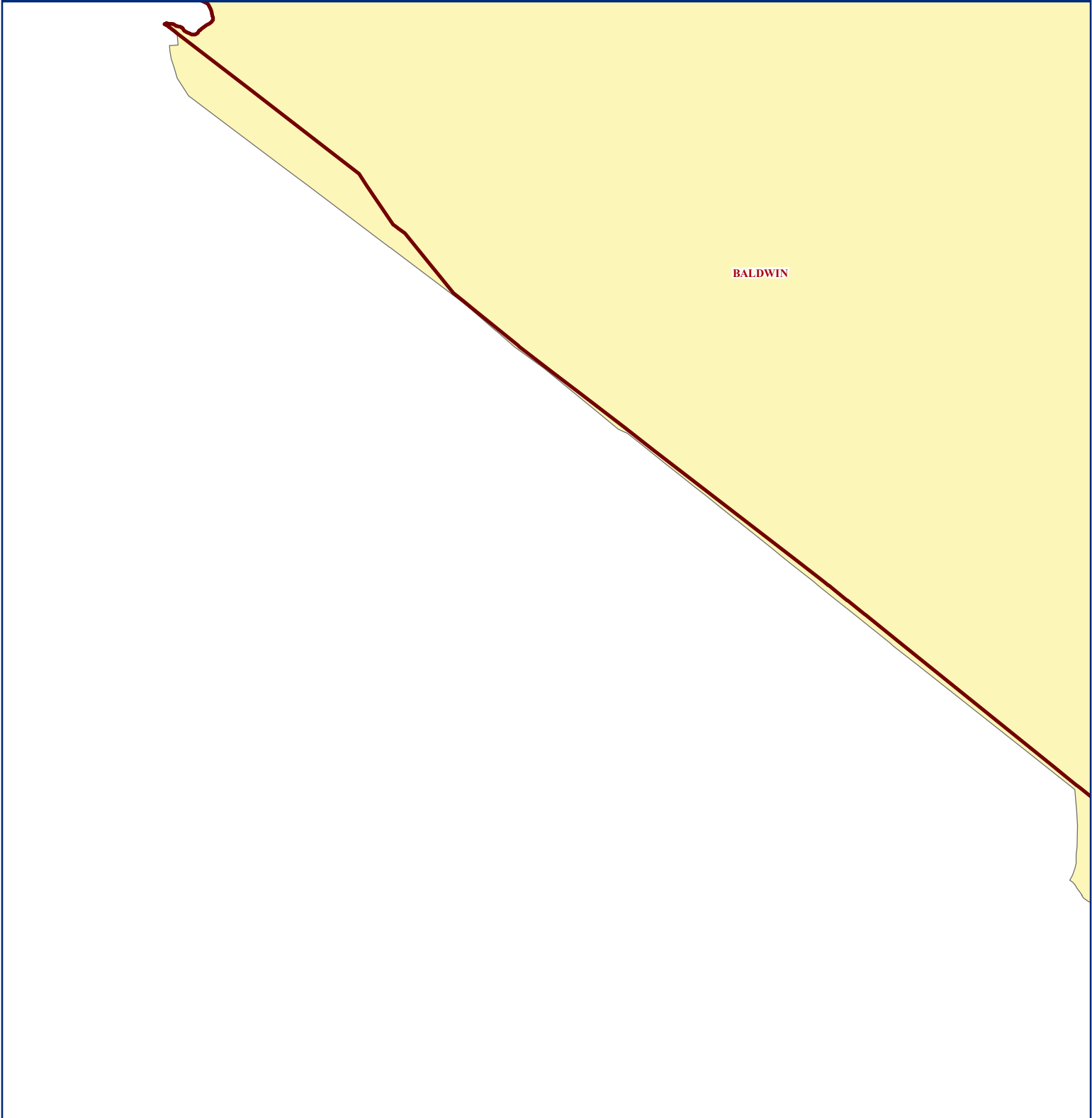

This product is for informational purposes and may not have been prepared for, or be suitable for legal, engineering, or surveying purposes. Users of this information should review or verify the primary data and information sources to ascertain the usability of the information.

APARTMENT MAP



Legend

-  ISD Boundary
-  Apartment Boundary

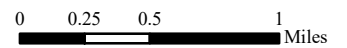

This product is for informational purposes and may not have been prepared for, or be suitable for legal, engineering, or surveying purposes. Users of this information should review or verify the primary data and information sources to ascertain the usability of the information.

APARTMENT MAP

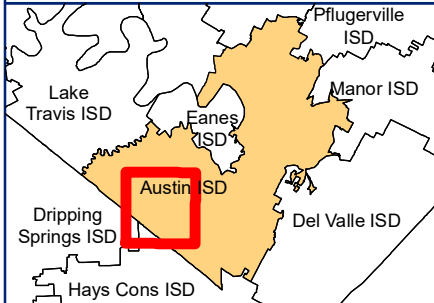
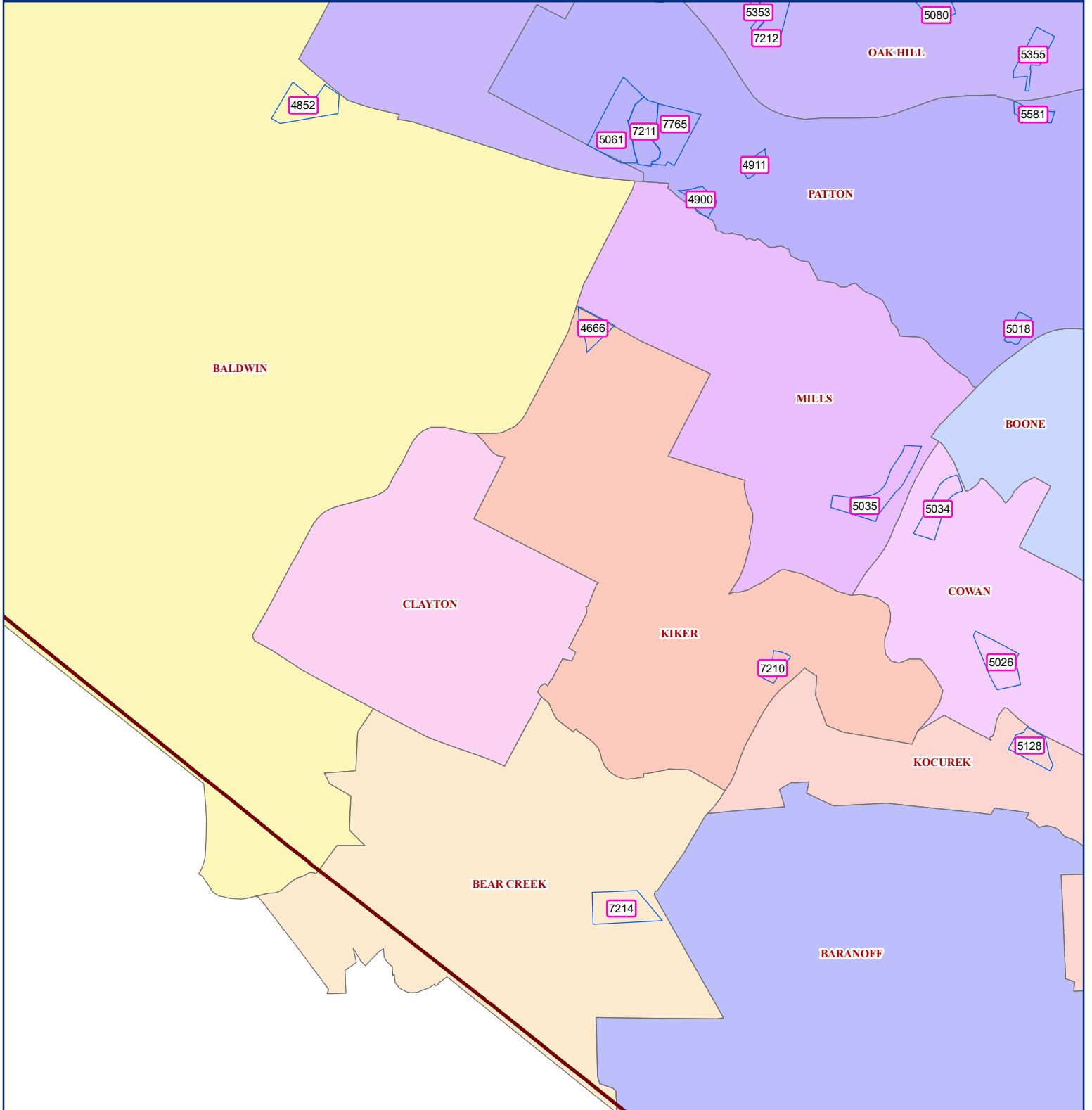

Legend

- ISD Boundary
- Apartment Boundary

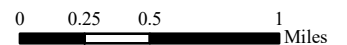

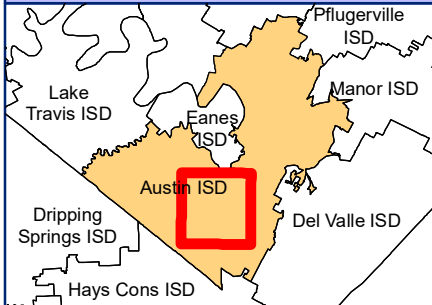
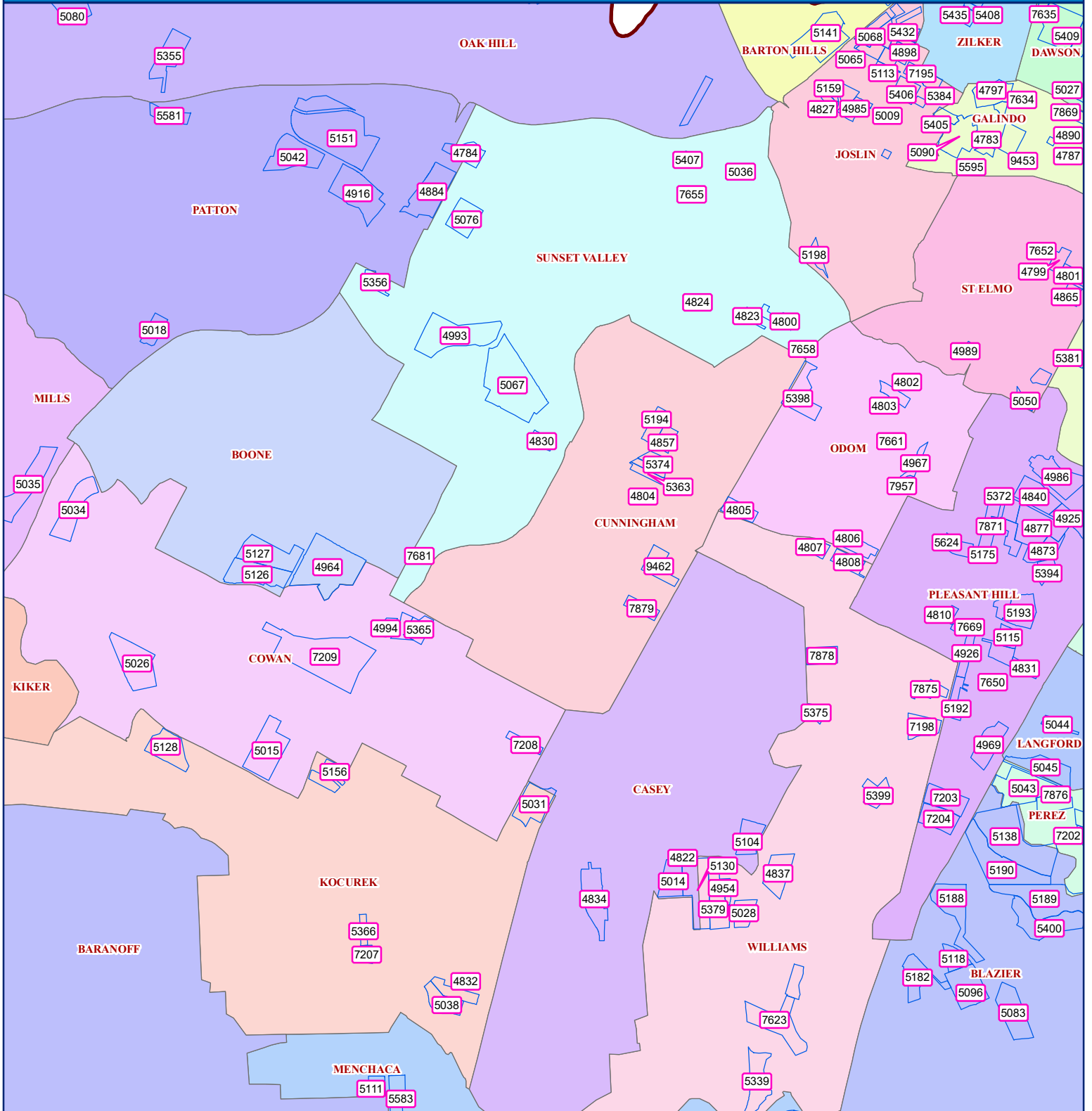

This product is for informational purposes and may not have been prepared for, or be suitable for, legal, engineering, or surveying purposes. Users of this information should review or verify the primary data and information sources to ascertain the usability of the information.

APARTMENT MAP



Legend

-  ISD Boundary
-  Apartment Boundary

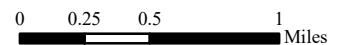

This product is for informational purposes and may not have been prepared for, or be suitable for, legal, engineering, or surveying purposes. Users of this information should review or verify the primary data and information sources to ascertain the usability of the information.

APARTMENT MAP

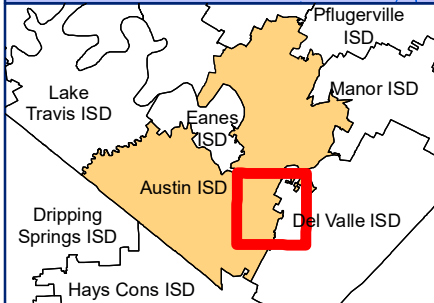
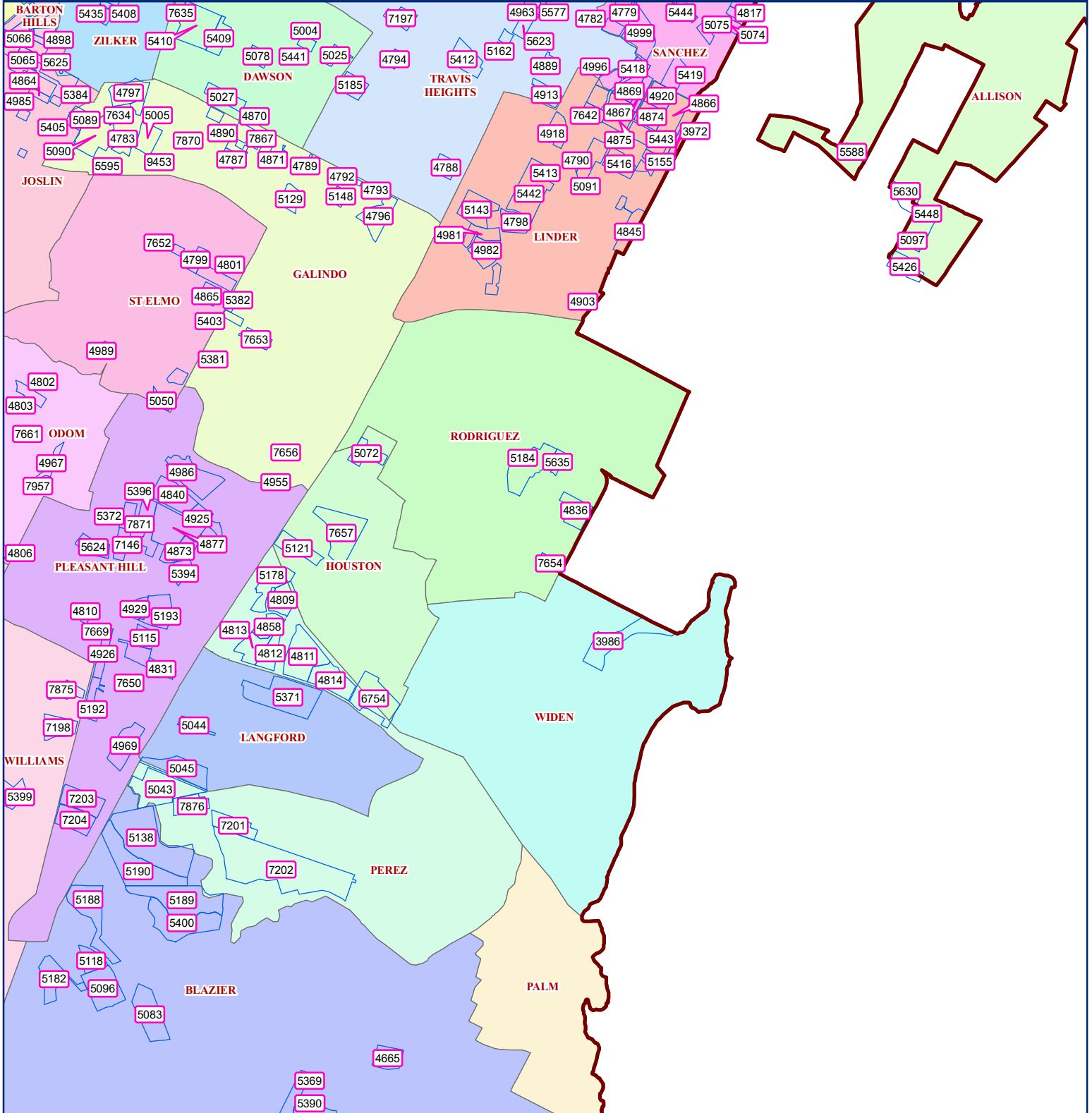

Legend

- ISD Boundary
- Apartment Boundary

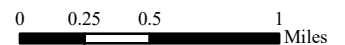

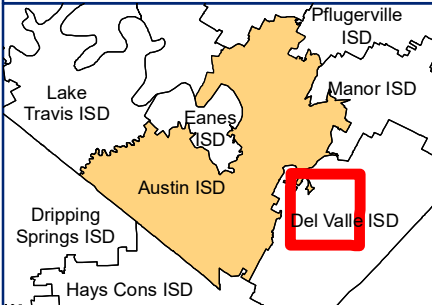
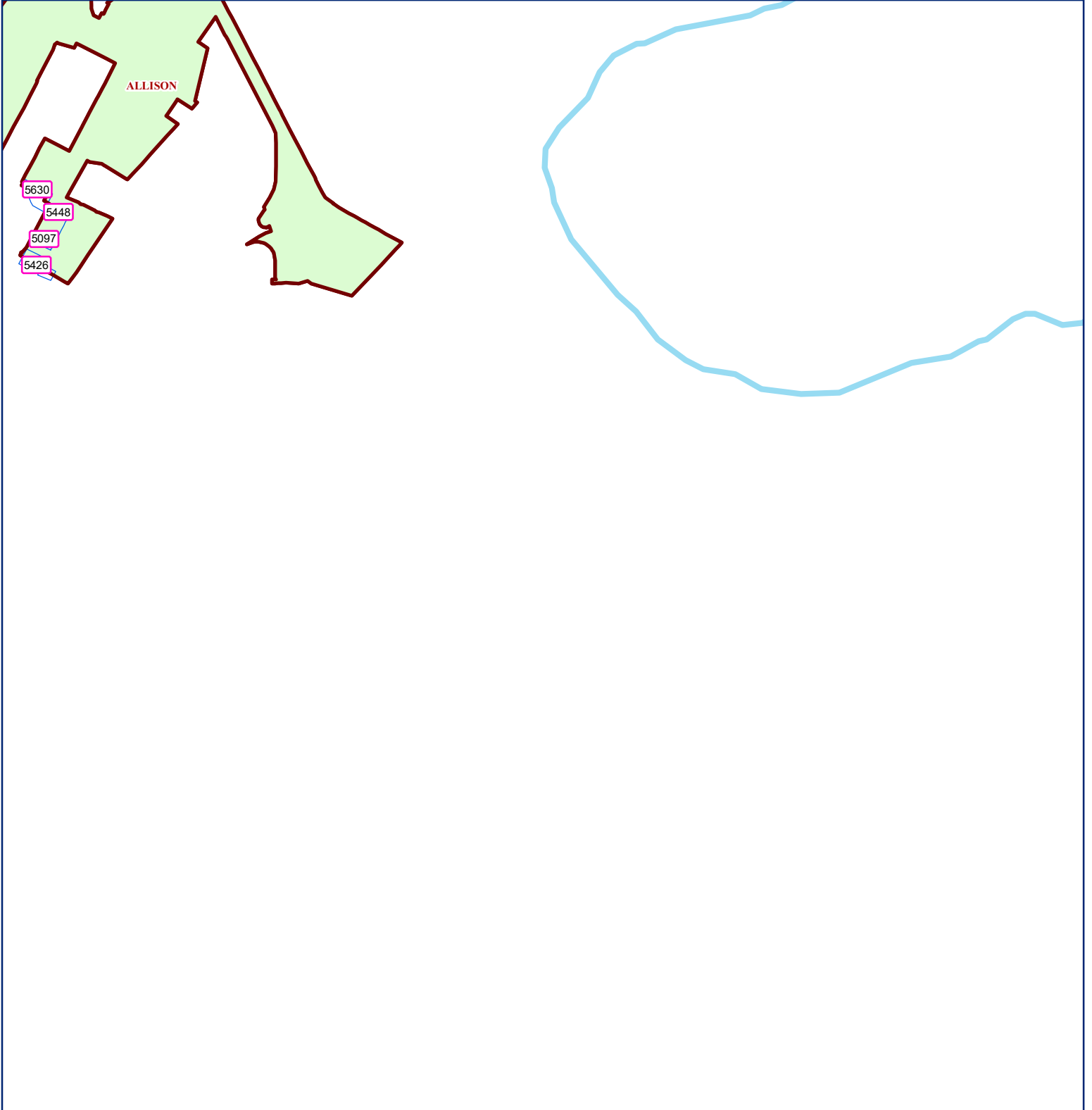

This product is for informational purposes and may not have been prepared for, or be suitable for legal, engineering, or surveying purposes. Users of this information should review or verify the primary data and information sources to ascertain the usability of the information.

APARTMENT MAP



Legend

-  ISD Boundary
-  Apartment Boundary

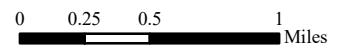

This product is for informational purposes and may not have been prepared for, or be suitable for, legal, engineering, or surveying purposes. Users of this information should review or verify the primary data and information sources to ascertain the usability of the information.

APARTMENT MAP

BALDWIN

BEAR CREEK

7214

BARANOFF



KOCUREK

7215

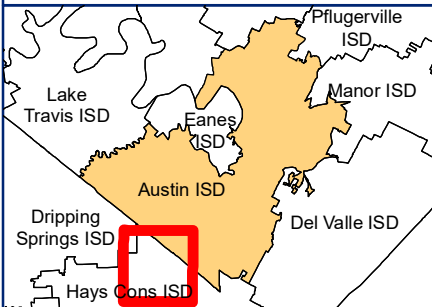
MENCHACA



Legend

-  ISD Boundary
-  Apartment Boundary

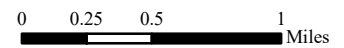

This product is for informational purposes and may not have been prepared for, or be suitable for, legal, engineering, or surveying purposes. Users of this information should review or verify the primary data and information sources to ascertain the usability of the information.

APARTMENT MAP

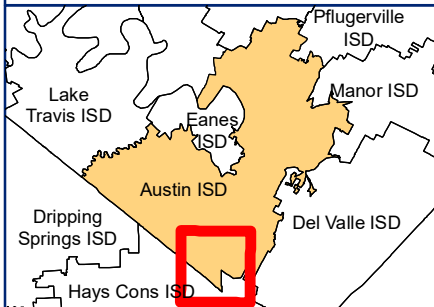
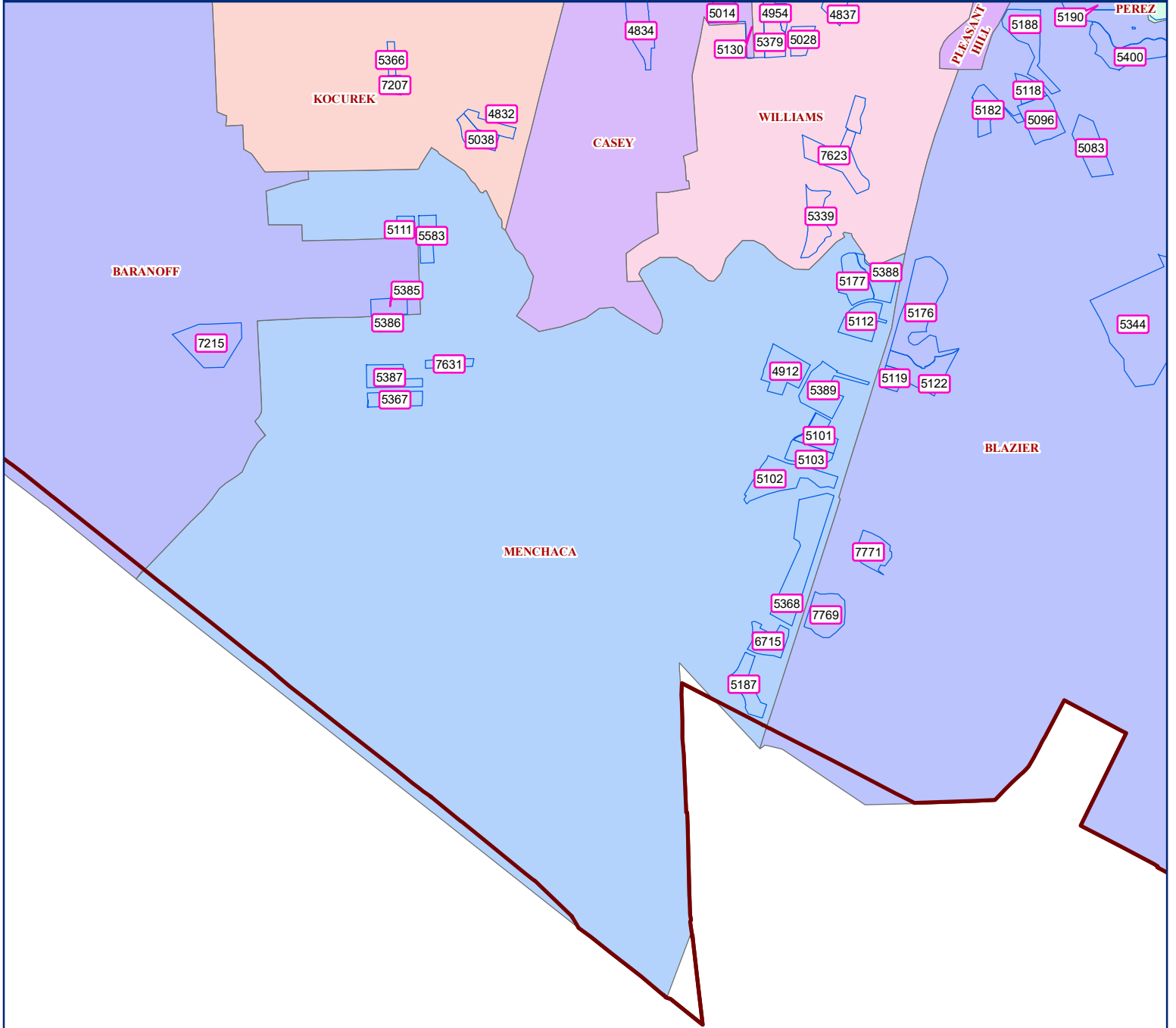

Legend

- ISD Boundary
- Apartment Boundary

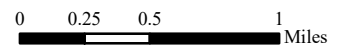

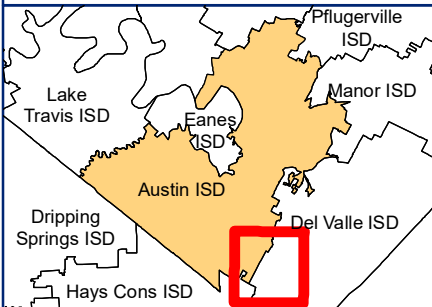
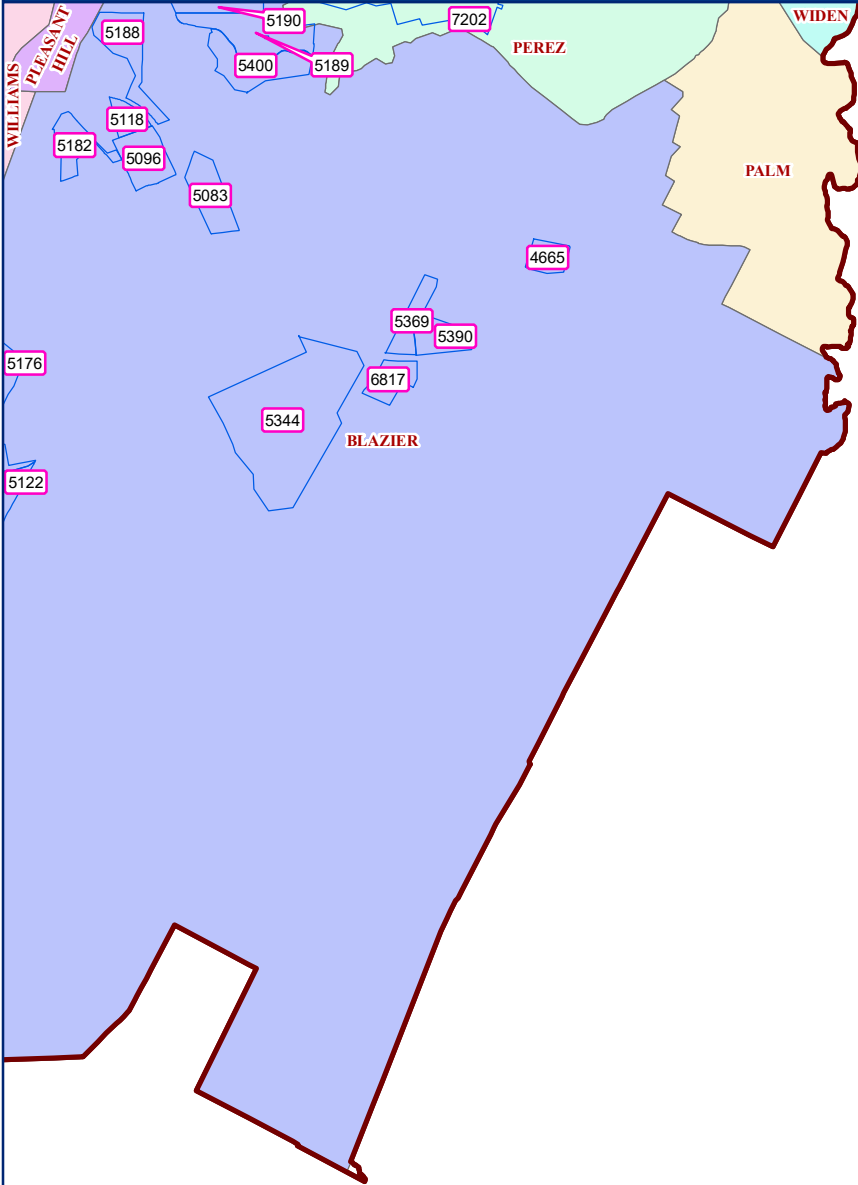

This product is for informational purposes and may not have been prepared for, or be suitable for legal, engineering or surveying purposes. Users of this information should review or verify the primary data and information sources to ascertain the usability of the information.

APARTMENT MAP



Legend

-  ISD Boundary
-  Apartment Boundary

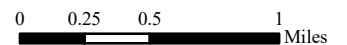

This product is for informational purposes and may not have been prepared for, or be suitable for, legal, engineering or surveying purposes. Users of this information should review or verify the primary data and information sources to ascertain the usability of the information.

AUSTIN ISD

Multi-Family / Mobile Home Park Yield by Elementary Attendance Zone

ALLISON ELEM										
MAP ID	NAME	UNITS	STUDENTS				YIELD			
			ELEM	MID/JH	HIGH	TOTAL	ELEM	MID/JH	HIGH	TOTAL
5448	2101 MONTOPOLIS DR CONDOS CONDO	20	1	0	0	1	0.05	0.00	0.00	0.05
5097	TOWNE VISTA APT	280	91	35	40	166	0.33	0.13	0.14	0.59
ALLISON ELEM TOTAL		300	92	35	40	167	0.31	0.12	0.13	0.56

ANDREWS ELEM										
MAP ID	NAME	UNITS	STUDENTS				YIELD			
			ELEM	MID/JH	HIGH	TOTAL	ELEM	MID/JH	HIGH	TOTAL
5170	AVESTA AGAVE FALLS APT	325	31	12	13	56	0.10	0.04	0.04	0.17
4719	CREEKWOOD VILLAGE APT	96	18	3	7	28	0.19	0.03	0.07	0.29
7673	IBRA FLATS APT	0	16	4	8	28	0.00	0.00	0.00	0.00
5161	LAS COLINAS APT	178	66	16	19	101	0.37	0.09	0.11	0.57
5539	PATHWAYS AT CORONADO HILLS APT	48	7	3	4	14	0.15	0.06	0.08	0.29
7671	PATTON COURT MH	72	15	6	6	27	0.21	0.08	0.08	0.38
4724	PENBROOK CLUB APT	164	46	22	15	83	0.28	0.13	0.09	0.51
5047	TRAILS AT VINTAGE CREEK APT	200	58	20	31	109	0.29	0.10	0.16	0.55
5524	VAL DOR FLATS	101	11	5	13	29	0.11	0.05	0.13	0.29
ANDREWS ELEM TOTAL		1,184	268	91	116	475	0.23	0.08	0.10	0.40

BALDWIN ELEM										
MAP ID	NAME	UNITS	STUDENTS				YIELD			
			ELEM	MID/JH	HIGH	TOTAL	ELEM	MID/JH	HIGH	TOTAL
4852	FOX HILL APT	288	26	14	10	50	0.09	0.05	0.03	0.17
BALDWIN ELEM TOTAL		288	26	14	10	50	0.09	0.05	0.03	0.17

BARANOFF ELEM										
MAP ID	NAME	UNITS	STUDENTS				YIELD			
			ELEM	MID/JH	HIGH	TOTAL	ELEM	MID/JH	HIGH	TOTAL
7215	GABARDINE GARDENS CONDO	144	14	4	14	32	0.10	0.03	0.10	0.22
5385	SMITHFIELD CONDOS CONDO	97	1	2	3	6	0.01	0.02	0.03	0.06
BARANOFF ELEM TOTAL		241	15	6	17	38	0.06	0.02	0.07	0.16

Note: Student addresses are considered multi-family if they have an apartment number or unit number, or are located on a parcel that is coded as multi-family or mobile home park by the appraisal district. Elementary attendance zone assignments are based on the center of the multi-family complex.

AUSTIN ISD

Multi-Family / Mobile Home Park Yield by Elementary Attendance Zone

BARRINGTON ELEM										
MAP ID	NAME	UNITS	STUDENTS				YIELD			
			ELEM	MID/JH	HIGH	TOTAL	ELEM	MID/JH	HIGH	TOTAL
5136	AVESTA CAPELLA APT	336	46	12	17	75	0.14	0.04	0.05	0.22
5582	GEORGIAN MANOR APT	94	15	5	15	35	0.16	0.05	0.16	0.37
4991	REMINGTON HOUSE APT	378	15	6	6	27	0.04	0.02	0.02	0.07
BARRINGTON ELEM TOTAL		808	76	23	38	137	0.09	0.03	0.05	0.17

BARTON HILLS ELEM										
MAP ID	NAME	UNITS	STUDENTS				YIELD			
			ELEM	MID/JH	HIGH	TOTAL	ELEM	MID/JH	HIGH	TOTAL
7648	3200 S LAMAR BLVD APT	0	10	6	5	21	0.00	0.00	0.00	0.00
4769	BARTON HILLS PARK PLACE APT	252	1	1	0	2	0.00	0.00	0.00	0.01
4947	BARTONS MILL APT	134	2	1	3	6	0.01	0.01	0.02	0.04
4770	PARKSIDE APT	42	1	0	0	1	0.02	0.00	0.00	0.02
5141	RETREAT AT BARTON CREEK APT	600	4	2	0	6	0.01	0.00	0.00	0.01
BARTON HILLS ELEM TOTAL		1,028	18	10	8	36	0.02	0.01	0.01	0.04

BECKER ELEM										
MAP ID	NAME	UNITS	STUDENTS				YIELD			
			ELEM	MID/JH	HIGH	TOTAL	ELEM	MID/JH	HIGH	TOTAL
4624	900 CONDOS CONDO	63	1	0	0	1	0.02	0.00	0.00	0.02
7186	BOULDIN PLACE CONDO	8	1	0	0	1	0.13	0.00	0.00	0.13
5437	BRODIE ST CONDOS CONDO	35	1	0	0	1	0.03	0.00	0.00	0.03
4776	PARK TERRACE APT	65	1	0	0	1	0.02	0.00	0.00	0.02
5411	PATHWAYS AT MEADOWBROOK APT	160	66	41	36	143	0.41	0.26	0.23	0.89
5436	SOUTH 5TH CONDOS CONDO	36	3	0	0	3	0.08	0.00	0.00	0.08
4777	TAMBALEO 2207 APT	63	1	0	0	1	0.02	0.00	0.00	0.02
5085	TIMBERCREEK APT	198	3	0	0	3	0.02	0.00	0.00	0.02
4819	WILLOWS APT	97	1	0	0	1	0.01	0.00	0.00	0.01
BECKER ELEM TOTAL		725	78	41	36	155	0.11	0.06	0.05	0.21

Note: Student addresses are considered multi-family if they have an apartment number or unit number, or are located on a parcel that is coded as multi-family or mobile home park by the appraisal district. Elementary attendance zone assignments are based on the center of the multi-family complex.

AUSTIN ISD

Multi-Family / Mobile Home Park Yield by Elementary Attendance Zone

BLACKSHEAR ELEM										
MAP ID	NAME	UNITS	STUDENTS				YIELD			
			ELEM	MID/JH	HIGH	TOTAL	ELEM	MID/JH	HIGH	TOTAL
5503	MARSHALL APARTMENTS APT	100	21	9	6	36	0.21	0.09	0.06	0.36
7630	MARSHALL APARTMENTS APT	100	21	9	6	36	0.21	0.09	0.06	0.36
BLACKSHEAR ELEM TOTAL		200	42	18	12	72	0.21	0.09	0.06	0.36

BLANTON ELEM										
MAP ID	NAME	UNITS	STUDENTS				YIELD			
			ELEM	MID/JH	HIGH	TOTAL	ELEM	MID/JH	HIGH	TOTAL
5084	ALDRICH 51 APT	240	25	6	8	39	0.10	0.03	0.03	0.16
5114	AMLI ON ALDRICH APT	318	0	4	2	6	0.00	0.01	0.01	0.02
4727	CAMERON GREENS APT	181	21	8	13	42	0.12	0.04	0.07	0.23
4856	CAPITOL STEPS APT	50	8	4	3	15	0.16	0.08	0.06	0.30
5154	HERITAGE AT HILLCREST APT	286	17	9	10	36	0.06	0.03	0.03	0.13
4730	MUELLER PLACE APT	86	28	13	6	47	0.33	0.15	0.07	0.55
4741	MUELLER SQUARE APT	58	4	2	1	7	0.07	0.03	0.02	0.12
5579	THE JORDAN Apt	132	30	20	10	60	0.23	0.15	0.08	0.45
BLANTON ELEM TOTAL		1,351	133	66	53	252	0.10	0.05	0.04	0.19

Note: Student addresses are considered multi-family if they have an apartment number or unit number, or are located on a parcel that is coded as multi-family or mobile home park by the appraisal district. Elementary attendance zone assignments are based on the center of the multi-family complex.

AUSTIN ISD

Multi-Family / Mobile Home Park Yield by Elementary Attendance Zone

BLAZIER ELEM										
MAP ID	NAME	UNITS	STUDENTS				YIELD			
			ELEM	MID/JH	HIGH	TOTAL	ELEM	MID/JH	HIGH	TOTAL
5176	ASHER APT	452	44	12	12	68	0.10	0.03	0.03	0.15
5190	BEXLEY 3FIVE APT	338	9	4	4	17	0.03	0.01	0.01	0.05
5369	COMMONS AT GOODNIGHT RANCH Apt	304	65	30	42	137	0.21	0.10	0.14	0.45
5119	FARMHOUSE APT	235	6	0	1	7	0.03	0.00	0.00	0.03
5188	GRIFFIS SOUTHPARK APT	330	24	10	14	48	0.07	0.03	0.04	0.15
5400	MARBELLA LOT 2 APT	372	1	1	2	4	0.00	0.00	0.01	0.01
4665	NIGHTINGALE AT GOODNIGHT RANCH SENIOR	174	2	0	0	2	0.01	0.00	0.00	0.01
5122	ONION CREEK APT	386	29	16	14	59	0.08	0.04	0.04	0.15
5083	RESIDENCES AT ONION CREEK APT	224	87	47	49	183	0.39	0.21	0.22	0.82
5344	RIVER RIDGE ESTATES MH	334	168	84	153	405	0.50	0.25	0.46	1.21
5182	SOUTHPARK CROSSING APT	308	5	2	4	11	0.02	0.01	0.01	0.04
5096	STILLWATERS AT SOUTHPARK MEADOWS APT	512	13	3	2	18	0.03	0.01	0.00	0.04
5118	STONECREEK RANCH APT	198	11	0	2	13	0.06	0.00	0.01	0.07
5189	TERRA APT	372	9	3	3	15	0.02	0.01	0.01	0.04
5390	URBANA AT GOODNIGHT RANCH CONDO	143	8	3	2	13	0.06	0.02	0.01	0.09
BLAZIER ELEM TOTAL		4,682	481	215	304	1,000	0.10	0.05	0.06	0.21

BOONE ELEM										
MAP ID	NAME	UNITS	STUDENTS				YIELD			
			ELEM	MID/JH	HIGH	TOTAL	ELEM	MID/JH	HIGH	TOTAL
5126	BRODIE APT	324	20	6	11	37	0.06	0.02	0.03	0.11
5127	RIDGEVIEW APT	300	25	9	17	51	0.08	0.03	0.06	0.17
4964	VILLAGES OF BELLA VISTA APT	402	6	3	9	18	0.01	0.01	0.02	0.04
BOONE ELEM TOTAL		1,026	51	18	37	106	0.05	0.02	0.04	0.10

Note: Student addresses are considered multi-family if they have an apartment number or unit number, or are located on a parcel that is coded as multi-family or mobile home park by the appraisal district. Elementary attendance zone assignments are based on the center of the multi-family complex.

AUSTIN ISD

Multi-Family / Mobile Home Park Yield by Elementary Attendance Zone

BRENTWOOD ELEM										
MAP ID	NAME	UNITS	STUDENTS				YIELD			
			ELEM	MID/JH	HIGH	TOTAL	ELEM	MID/JH	HIGH	TOTAL
5064	ARGOSY AT CRESTVIEW APT	288	3	7	5	15	0.01	0.02	0.02	0.05
5070	ATX NORTH APT	104	5	3	6	14	0.05	0.03	0.06	0.13
5543	BONAVENTURE APT	25	1	0	2	3	0.04	0.00	0.08	0.12
4722	BRENTWOOD TOWNHOMES APT	48	0	0	4	4	0.00	0.00	0.08	0.08
5033	BURNET FLATS APT	179	1	1	1	3	0.01	0.01	0.01	0.02
4972	CAMDEN LAMAR HEIGHTS APT	314	7	2	1	10	0.02	0.01	0.00	0.03
5007	CASA DEL SOL APT	100	0	2	1	3	0.00	0.02	0.01	0.03
5169	CENTRAL PARK I & II APT	108	1	1	3	5	0.01	0.01	0.03	0.05
4946	CRESTVIEW COMMONS APT	353	1	1	0	2	0.00	0.00	0.00	0.01
4728	HIDDEN GARDENS APT	71	2	1	8	11	0.03	0.01	0.11	0.15
5052	MARQ ON BURNET APT	343	3	1	3	7	0.01	0.00	0.01	0.02
5551	MIDTOWN COMMONS AT CRESTVIEW STATION APT	246	1	3	0	4	0.00	0.01	0.00	0.02
4968	MIDTOWN COMMONS AT CRESTVIEW STATION I APT	316	0	1	3	4	0.00	0.00	0.01	0.01
5008	OAK CREEK APT	92	1	1	0	2	0.01	0.01	0.00	0.02
5542	SUNSHINE TOWNHOUSE COMPLEX CONDO	11	0	0	1	1	0.00	0.00	0.09	0.09
5532	THE PADDOCK CONDOS CONDO	101	0	0	2	2	0.00	0.00	0.02	0.02
5534	THE SALTILLO APARTMENTS APT	20	1	0	2	3	0.05	0.00	0.10	0.15
5530	TWILIGHT PARK APT	8	0	1	0	1	0.00	0.13	0.00	0.13
BRENTWOOD ELEM TOTAL		2,727	27	25	42	94	0.01	0.01	0.02	0.03

Note: Student addresses are considered multi-family if they have an apartment number or unit number, or are located on a parcel that is coded as multi-family or mobile home park by the appraisal district. Elementary attendance zone assignments are based on the center of the multi-family complex.

AUSTIN ISD

Multi-Family / Mobile Home Park Yield by Elementary Attendance Zone

BROWN ELEM											
MAP ID	NAME	UNITS	STUDENTS				YIELD				
			ELEM	MID/JH	HIGH	TOTAL	ELEM	MID/JH	HIGH	TOTAL	
7646	304 CARMEN CT APT	4	5	2	2	9	1.25	0.50	0.50	2.25	
7674	7300 TWIN CREST DR APT	8	6	1	2	9	0.75	0.13	0.25	1.13	
7682	8209 SAM RAYBURN DR APT	0	0	2	0	2	0.00	0.00	0.00	0.00	
4711	AUSTIN PARKE APT	240	50	7	18	75	0.21	0.03	0.08	0.31	
5552	BRIDGE AT GRANADA APT	258	9	2	2	13	0.03	0.01	0.01	0.05	
4713	CHASE VILLAGE III APT	128	47	19	21	87	0.37	0.15	0.16	0.68	
5197	CHEVY CHASE APT	320	38	5	14	57	0.12	0.02	0.04	0.18	
7679	GARDEN PATH APT	44	8	0	2	10	0.18	0.00	0.05	0.23	
4712	GEORGIAN APT	88	18	8	10	36	0.20	0.09	0.11	0.41	
4995	HAVEN EAST APT	56	0	1	2	3	0.00	0.02	0.04	0.05	
5117	JOPLIN AT CRESTVIEW APT	150	4	0	4	8	0.03	0.00	0.03	0.05	
4971	SANTA MARIA VILLAGE APT	176	59	28	26	113	0.34	0.16	0.15	0.64	
7672	ST. JOHNS SQUARE APT	64	32	11	11	54	0.50	0.17	0.17	0.84	
5196	TOWNE OAKS I APT	144	21	7	10	38	0.15	0.05	0.07	0.26	
4973	TOWNE OAKS II APT	114	14	3	8	25	0.12	0.03	0.07	0.22	
4714	TRIFECTA SQUARE APT	52	3	2	6	11	0.06	0.04	0.12	0.21	
4977	WOODLAND HEIGHTS APT	288	58	23	29	110	0.20	0.08	0.10	0.38	
BROWN ELEM TOTAL		2,134	372	121	167	660	0.17	0.06	0.08	0.31	

Note: Student addresses are considered multi-family if they have an apartment number or unit number, or are located on a parcel that is coded as multi-family or mobile home park by the appraisal district. Elementary attendance zone assignments are based on the center of the multi-family complex.

AUSTIN ISD

Multi-Family / Mobile Home Park Yield by Elementary Attendance Zone

BRYKER WOODS ELEM										
MAP ID	NAME	UNITS	STUDENTS				YIELD			
			ELEM	MID/JH	HIGH	TOTAL	ELEM	MID/JH	HIGH	TOTAL
5172	AVESTA LAMAR STATION APT	192	1	1	0	2	0.01	0.01	0.00	0.01
5545	CARLTON SQUARE APARTMENTS APT	22	2	0	0	2	0.09	0.00	0.00	0.09
5171	CHELSEA APT	152	0	0	1	1	0.00	0.00	0.01	0.01
4949	ECHO APT	274	1	1	3	5	0.00	0.00	0.01	0.02
5531	FASHION AIRE APT	39	0	1	1	2	0.00	0.03	0.03	0.05
4909	FOUNTAIN TERRACE APT	68	3	1	2	6	0.04	0.01	0.03	0.09
4910	GABLES AT CENTRAL PARK APT	273	7	0	0	7	0.03	0.00	0.00	0.03
5023	LANTANA APT	50	0	0	1	1	0.00	0.00	0.02	0.02
4739	LE MED APT	89	0	1	0	1	0.00	0.01	0.00	0.01
4948	LOFTS AT THE TRIANGLE APT	79	4	3	0	7	0.05	0.04	0.00	0.09
4907	RESIDENCES AT THE TRIANGLE II APT	115	1	1	1	3	0.01	0.01	0.01	0.03
5199	WARWICK APT	56	0	0	1	1	0.00	0.00	0.02	0.02
BRYKER WOODS ELEM TOTAL		1,409	19	9	10	38	0.01	0.01	0.01	0.03

CAMPBELL ELEM										
MAP ID	NAME	UNITS	STUDENTS				YIELD			
			ELEM	MID/JH	HIGH	TOTAL	ELEM	MID/JH	HIGH	TOTAL
5547	CHESTNUT COMMONS CONDO	64	2	0	0	2	0.03	0.00	0.00	0.03
4923	M STATION APT	150	77	27	37	141	0.51	0.18	0.25	0.94
7644	MOUNT CARMEL APT	100	36	16	12	64	0.36	0.16	0.12	0.64
5049	PLATFORM APT	355	1	2	0	3	0.00	0.01	0.00	0.01
4992	VOLUME 5 APT	27	0	1	0	1	0.00	0.04	0.00	0.04
CAMPBELL ELEM TOTAL		696	116	46	49	211	0.17	0.07	0.07	0.30

CASEY ELEM										
MAP ID	NAME	UNITS	STUDENTS				YIELD			
			ELEM	MID/JH	HIGH	TOTAL	ELEM	MID/JH	HIGH	TOTAL
5130	CAMDEN SHADOW BROOK APT	496	40	15	14	69	0.08	0.03	0.03	0.14
4834	IRON ROCK RANCH APT	300	0	0	2	2	0.00	0.00	0.01	0.01
5104	JAMES ON SOUTH FIRST APT	250	5	7	6	18	0.02	0.03	0.02	0.07
5014	TRAILS AT THE PARK APT	200	55	21	44	120	0.28	0.11	0.22	0.60
CASEY ELEM TOTAL		1,246	100	43	66	209	0.08	0.03	0.05	0.17

Note: Student addresses are considered multi-family if they have an apartment number or unit number, or are located on a parcel that is coded as multi-family or mobile home park by the appraisal district. Elementary attendance zone assignments are based on the center of the multi-family complex.

AUSTIN ISD

Multi-Family / Mobile Home Park Yield by Elementary Attendance Zone

CASIS ELEM										
MAP ID	NAME	UNITS	STUDENTS				YIELD			
			ELEM	MID/JH	HIGH	TOTAL	ELEM	MID/JH	HIGH	TOTAL
4763	BOULEVARD AT TOWN LAKE APT	256	5	1	5	11	0.02	0.00	0.02	0.04
CASIS ELEM TOTAL		256	5	1	5	11	0.02	0.00	0.02	0.04

COOK ELEM										
MAP ID	NAME	UNITS	STUDENTS				YIELD			
			ELEM	MID/JH	HIGH	TOTAL	ELEM	MID/JH	HIGH	TOTAL
4684	BROOK MEADOW VILLAGE APT	156	31	6	17	54	0.20	0.04	0.11	0.35
5557	MACMORA COTTAGES CONDO	22	2	0	1	3	0.09	0.00	0.05	0.14
4685	MEADOWS EDGE APT	240	65	27	36	128	0.27	0.11	0.15	0.53
4919	VIDA APT	168	51	20	23	94	0.30	0.12	0.14	0.56
5142	VILLAS DEL SOL APT	294	79	31	34	144	0.27	0.11	0.12	0.49
COOK ELEM TOTAL		880	228	84	111	423	0.26	0.10	0.13	0.48

COWAN ELEM										
MAP ID	NAME	UNITS	STUDENTS				YIELD			
			ELEM	MID/JH	HIGH	TOTAL	ELEM	MID/JH	HIGH	TOTAL
7209	BRODIE HEIGHTS CONDOS CONDO	155	5	1	2	8	0.03	0.01	0.01	0.05
5026	CAMDEN CEDAR HILLS APT	208	9	4	14	27	0.04	0.02	0.07	0.13
5034	CAMDEN STONELEIGH APT	390	15	7	12	34	0.04	0.02	0.03	0.09
5364	CANOPY AT WESTGATE GROVE TH	88	1	1	0	2	0.01	0.01	0.00	0.02
7208	HAVEN TOWNHOMES TH	126	0	1	0	1	0.00	0.01	0.00	0.01
5015	HOMESTEAD OAKS APT	140	49	18	29	96	0.35	0.13	0.21	0.69
5365	WESTGATE GROVE Apt	61	17	11	5	33	0.28	0.18	0.08	0.54
4994	WESTGATE RIDGE APT	146	17	8	16	41	0.12	0.05	0.11	0.28
COWAN ELEM TOTAL		1,314	113	51	78	242	0.09	0.04	0.06	0.18

Note: Student addresses are considered multi-family if they have an apartment number or unit number, or are located on a parcel that is coded as multi-family or mobile home park by the appraisal district. Elementary attendance zone assignments are based on the center of the multi-family complex.

AUSTIN ISD

Multi-Family / Mobile Home Park Yield by Elementary Attendance Zone

CUNNINGHAM ELEM										
MAP ID	NAME	UNITS	STUDENTS				YIELD			
			ELEM	MID/JH	HIGH	TOTAL	ELEM	MID/JH	HIGH	TOTAL
4804	CHESHIRE GARDEN APT	58	1	1	2	4	0.02	0.02	0.03	0.07
5194	HUNTER'S GLEN APT	258	23	8	7	38	0.09	0.03	0.03	0.15
5626	LA VID CONDOS CONDO	37	1	0	0	1	0.03	0.00	0.00	0.03
7879	STINSON OAKS TH	36	1	1	0	2	0.03	0.03	0.00	0.06
5374	TOWNE COURT CONDO	46	1	1	0	2	0.02	0.02	0.00	0.04
4857	TRILLIUM TERRACE APT	168	6	0	2	8	0.04	0.00	0.01	0.05
CUNNINGHAM ELEM TOTAL		603	33	11	11	55	0.05	0.02	0.02	0.09

DAVIS ELEM										
MAP ID	NAME	UNITS	STUDENTS				YIELD			
			ELEM	MID/JH	HIGH	TOTAL	ELEM	MID/JH	HIGH	TOTAL
5132	ARBORETUM AT STONELAKE APT	408	3	5	2	10	0.01	0.01	0.00	0.02
4932	ASCENT ARBORETUM APT	330	6	1	3	10	0.02	0.00	0.01	0.03
4676	BALCONES WOODS APT	384	27	15	14	56	0.07	0.04	0.04	0.15
5079	CANYON CREEK APT	237	6	8	9	23	0.03	0.03	0.04	0.10
4675	CHANNING'S MARK APT	108	0	0	1	1	0.00	0.00	0.01	0.01
4892	HARDROCK CANYON APT	391	3	0	1	4	0.01	0.00	0.00	0.01
5157	HIGH OAKS APT	460	15	2	8	25	0.03	0.00	0.02	0.05
4673	KEYSTONE APT	166	9	3	3	15	0.05	0.02	0.02	0.09
4879	MARQUIS AT GREAT HILLS APT	406	6	1	4	11	0.01	0.00	0.01	0.03
4880	MUSEO APT	276	7	2	5	14	0.03	0.01	0.02	0.05
5073	NORTHLAND AT GREAT HILLS APT	344	24	4	2	30	0.07	0.01	0.01	0.09
4882	NORTHLAND AT THE ARBORETUM APT	348	19	13	15	47	0.05	0.04	0.04	0.14
5095	SPRINGS APT	60	3	2	0	5	0.05	0.03	0.00	0.08
5580	SUMMIT OAKS APT	24	7	1	0	8	0.29	0.04	0.00	0.33
5058	VILLAGE OAKS APT	280	11	5	6	22	0.04	0.02	0.02	0.08
4681	WIND RIVER CROSSING APT	352	19	4	1	24	0.05	0.01	0.00	0.07
5120	WOOD TRAIL AT RIATA APT	480	24	2	4	30	0.05	0.00	0.01	0.06
DAVIS ELEM TOTAL		5,054	189	68	78	335	0.04	0.01	0.02	0.07

Note: Student addresses are considered multi-family if they have an apartment number or unit number, or are located on a parcel that is coded as multi-family or mobile home park by the appraisal district. Elementary attendance zone assignments are based on the center of the multi-family complex.

AUSTIN ISD

Multi-Family / Mobile Home Park Yield by Elementary Attendance Zone

DAWSON ELEM										
MAP ID	NAME	UNITS	STUDENTS				YIELD			
			ELEM	MID/JH	HIGH	TOTAL	ELEM	MID/JH	HIGH	TOTAL
5410	BOULDIN OAKS APT	144	48	20	18	86	0.33	0.14	0.13	0.60
5409	DENIZEN FLATS CONDO	105	1	0	0	1	0.01	0.00	0.00	0.01
5025	OAKS APT	100	0	1	1	2	0.00	0.01	0.01	0.02
5078	SILVER CREEK APT	132	1	0	1	2	0.01	0.00	0.01	0.02
5027	STONE RIDGE APT	224	4	1	1	6	0.02	0.00	0.00	0.03
7635	WOODVIEW MH	150	32	19	17	68	0.21	0.13	0.11	0.45
DAWSON ELEM TOTAL		855	86	41	38	165	0.10	0.05	0.04	0.19

DOSS ELEM										
MAP ID	NAME	UNITS	STUDENTS				YIELD			
			ELEM	MID/JH	HIGH	TOTAL	ELEM	MID/JH	HIGH	TOTAL
4705	ACACIA CLIFFS APT	290	14	8	5	27	0.05	0.03	0.02	0.09
4886	AVISTAR AT WOOD HOLLOW APT	409	63	20	17	100	0.15	0.05	0.04	0.24
4702	GREYSTONE FLATS APT	108	4	0	1	5	0.04	0.00	0.01	0.05
4710	GROVE AT NORTHWEST HILLS APT	253	13	4	2	19	0.05	0.02	0.01	0.08
4703	JUNIPER SPRINGS APT	150	5	4	10	19	0.03	0.03	0.07	0.13
5604	LIVE OAK ON SPICEWOOD SPRINGS TH	15	0	0	1	1	0.00	0.00	0.07	0.07
7670	MALAGA TH	0	5	3	6	14	0.00	0.00	0.00	0.00
5181	MARQUIS AT CAPROCK CANYON APT	336	8	6	8	22	0.02	0.02	0.02	0.07
4937	MARQUIS AT TREETOPS APT	240	14	4	5	23	0.06	0.02	0.02	0.10
4708	NORTH HILLS FLATS APT	146	2	1	0	3	0.01	0.01	0.00	0.02
4701	NORTHWEST HILLS APT	314	3	0	0	3	0.01	0.00	0.00	0.01
4707	RIDGE APT	326	16	4	1	21	0.05	0.01	0.00	0.06
4709	SOMERSET APT	123	4	0	1	5	0.03	0.00	0.01	0.04
7166	SPICEWOOD CONDOS CONDO	13	4	0	0	4	0.31	0.00	0.00	0.31
5567	STILLHOUSE CANYON CONDOS CONDO	180	1	1	4	6	0.01	0.01	0.02	0.03
4699	WESTDALE CREEK APT	244	4	1	1	6	0.02	0.00	0.00	0.02
5166	WESTDALE PARKE APT	508	20	12	15	47	0.04	0.02	0.03	0.09
4855	WESTDALE POINTE APT	280	24	4	8	36	0.09	0.01	0.03	0.13
DOSS ELEM TOTAL		3,935	204	72	85	361	0.05	0.02	0.02	0.09

Note: Student addresses are considered multi-family if they have an apartment number or unit number, or are located on a parcel that is coded as multi-family or mobile home park by the appraisal district. Elementary attendance zone assignments are based on the center of the multi-family complex.

AUSTIN ISD

Multi-Family / Mobile Home Park Yield by Elementary Attendance Zone

GALINDO ELEM										
MAP ID	NAME	UNITS	STUDENTS				YIELD			
			ELEM	MID/JH	HIGH	TOTAL	ELEM	MID/JH	HIGH	TOTAL
5402	4515 SOUTH CONGRESS APT	270	0	1	1	2	0.00	0.00	0.00	0.01
7656	5102 WEIDEMAR LN APT	0	6	3	3	12	0.00	0.00	0.00	0.00
4797	BAINBRIDGE VILLAS APT	232	93	26	36	155	0.40	0.11	0.16	0.67
4796	BLUNN CREEK APT	280	80	41	46	167	0.29	0.15	0.16	0.60
4793	BROADWAY APT	28	1	0	0	1	0.04	0.00	0.00	0.04
7869	CARDINAL TOWNHOMES TH	30	1	0	0	1	0.03	0.00	0.00	0.03
4783	CITY SCENE APT	42	3	2	2	7	0.07	0.05	0.05	0.17
5129	DAVIS SOCO APT	374	1	0	0	1	0.00	0.00	0.00	0.00
4955	OAK BEND APT	70	1	0	0	1	0.01	0.00	0.00	0.01
5382	PUBLIC LOFTS CONDO	149	1	0	0	1	0.01	0.00	0.00	0.01
4789	SOCO 121 APT	51	20	7	9	36	0.39	0.14	0.18	0.71
7634	SOUTHPORT APT	48	28	3	9	40	0.58	0.06	0.19	0.83
5005	SUNDANCE APT	228	3	2	1	6	0.01	0.01	0.00	0.03
7866	SYCAMORE IN SOCO TOWNHOMES TH	45	1	0	1	2	0.02	0.00	0.02	0.04
5090	TRAMOR AT OAK RUN APT	342	6	1	1	8	0.02	0.00	0.00	0.02
7653	VILLA DENESE MH	55	8	6	10	24	0.15	0.11	0.18	0.44
5148	WOODWILLOW TOWNHOMES APT	60	2	0	3	5	0.03	0.00	0.05	0.08
GALINDO ELEM TOTAL		2,304	255	92	122	469	0.11	0.04	0.05	0.20

GOVALLE ELEM										
MAP ID	NAME	UNITS	STUDENTS				YIELD			
			ELEM	MID/JH	HIGH	TOTAL	ELEM	MID/JH	HIGH	TOTAL
7662	605 ALLEN ST APT	0	7	1	1	9	0.00	0.00	0.00	0.00
7685	BEL AIRE MOBILE HOME PARK MH	61	5	0	3	8	0.08	0.00	0.05	0.13
4899	GOODWIN APT	68	17	4	5	26	0.25	0.06	0.07	0.38
5520	LUPINE TERRACE APARTMENTS	140	67	18	26	111	0.48	0.13	0.19	0.79
5427	NEXUS EAST AIRPORT APT	354	0	0	1	1	0.00	0.00	0.00	0.00
5519	SPRINGDALE ESTATES APARTMENTS APT	43	17	7	14	38	0.40	0.16	0.33	0.88
5518	SPRINGDALE GARDENS APARTMENTS APT	100	54	21	29	104	0.54	0.21	0.29	1.04
7645	THE WORKS APT	45	22	5	1	28	0.49	0.11	0.02	0.62
GOVALLE ELEM TOTAL		811	189	56	80	325	0.23	0.07	0.10	0.40

Note: Student addresses are considered multi-family if they have an apartment number or unit number, or are located on a parcel that is coded as multi-family or mobile home park by the appraisal district. Elementary attendance zone assignments are based on the center of the multi-family complex.

AUSTIN ISD

Multi-Family / Mobile Home Park Yield by Elementary Attendance Zone

GRAHAM ELEM										
MAP ID	NAME	UNITS	STUDENTS				YIELD			
			ELEM	MID/JH	HIGH	TOTAL	ELEM	MID/JH	HIGH	TOTAL
4706	9500 APARTMENTS APT	269	6	3	1	10	0.02	0.01	0.00	0.04
5556	COLONIAL SQUARE CONDOS CONDO	40	6	3	2	11	0.15	0.08	0.05	0.28
4828	CRICKET HOLLOW APT	372	51	9	7	67	0.14	0.02	0.02	0.18
5597	MIRA VISTA APARTMENTS APT	200	81	22	28	131	0.41	0.11	0.14	0.66
GRAHAM ELEM TOTAL		881	144	37	38	219	0.16	0.04	0.04	0.25

GUERRERO THOMPSON ELEM										
MAP ID	NAME	UNITS	STUDENTS				YIELD			
			ELEM	MID/JH	HIGH	TOTAL	ELEM	MID/JH	HIGH	TOTAL
7695	9401 GROUSE MEADOW LN APT	0	2	5	2	9	0.00	0.00	0.00	0.00
4692	CLUB CREEK APT	160	43	7	17	67	0.27	0.04	0.11	0.42
4689	COPPER MILL APT	320	103	41	39	183	0.32	0.13	0.12	0.57
4914	LONGSPUR CROSSING APT	252	46	13	15	74	0.18	0.05	0.06	0.29
4915	NORTH CHASE APT	120	35	14	14	63	0.29	0.12	0.12	0.53
4697	RUNNYMEDE APT	252	74	30	46	150	0.29	0.12	0.18	0.60
5013	VILLAS OF QUAIL CREEK APT	172	48	17	22	87	0.28	0.10	0.13	0.51
GUERRERO THOMPSON ELEM TOTAL		1,276	351	127	155	633	0.28	0.10	0.12	0.50

GULLETT ELEM										
MAP ID	NAME	UNITS	STUDENTS				YIELD			
			ELEM	MID/JH	HIGH	TOTAL	ELEM	MID/JH	HIGH	TOTAL
4704	AUSTIN MIDTOWN APT	276	7	3	6	16	0.03	0.01	0.02	0.06
7167	BURNET CONDOS CONDO	38	1	0	1	2	0.03	0.00	0.03	0.05
7675	THE ALLANDALE APT	190	1	2	2	5	0.01	0.01	0.01	0.03
GULLETT ELEM TOTAL		504	9	5	9	23	0.02	0.01	0.02	0.05

Note: Student addresses are considered multi-family if they have an apartment number or unit number, or are located on a parcel that is coded as multi-family or mobile home park by the appraisal district. Elementary attendance zone assignments are based on the center of the multi-family complex.

AUSTIN ISD

Multi-Family / Mobile Home Park Yield by Elementary Attendance Zone

HARRIS ELEM										
MAP ID	NAME	UNITS	STUDENTS				YIELD			
			ELEM	MID/JH	HIGH	TOTAL	ELEM	MID/JH	HIGH	TOTAL
7637	CALGARY SQUARE APT	49	25	11	9	45	0.51	0.22	0.18	0.92
7625	CAPITAL VILLA APT	45	18	7	7	32	0.40	0.16	0.16	0.71
7629	CLAYTON LANE APARTMENTS APT	39	7	2	5	14	0.18	0.05	0.13	0.36
5146	MENLO AT MUELLER APT	249	36	10	6	52	0.14	0.04	0.02	0.21
5134	MUELLER CITY VIEW APT	138	31	18	11	60	0.22	0.13	0.08	0.43
5040	MUELLER FLATS APT	396	29	8	6	43	0.07	0.02	0.02	0.11
7668	MUELLER POINT APT	41	0	1	1	2	0.00	0.02	0.02	0.05
7663	OAK CREEK APARTMENTS APT	18	7	2	0	9	0.39	0.11	0.00	0.50
7640	OAKVIEW TERRACE APT	60	9	3	4	16	0.15	0.05	0.07	0.27
7624	REINLI ARMS APT	42	3	3	1	7	0.07	0.07	0.02	0.17
7639	SABINAL APT	22	4	4	7	15	0.18	0.18	0.32	0.68
7628	SANTA FE APARTMENTS APT	39	14	4	5	23	0.36	0.10	0.13	0.59
5037	TIMBERS APT	104	44	20	13	77	0.42	0.19	0.13	0.74
5186	VELO FLATS APT	75	19	10	8	37	0.25	0.13	0.11	0.49
HARRIS ELEM TOTAL		1,317	246	103	83	432	0.19	0.08	0.06	0.33

HART ELEM										
MAP ID	NAME	UNITS	STUDENTS				YIELD			
			ELEM	MID/JH	HIGH	TOTAL	ELEM	MID/JH	HIGH	TOTAL
5011	FOREST PARK APT	228	63	40	40	143	0.28	0.18	0.18	0.63
4975	GLEN OAKS APT	112	41	21	21	83	0.37	0.19	0.19	0.74
5553	NORTH PLAZA APARTMENTS APT	62	20	3	2	25	0.32	0.05	0.03	0.40
4853	PADDOCK AT NORWOOD APT	228	77	24	40	141	0.34	0.11	0.18	0.62
5139	PARK AT STONE CREEK APT	420	75	15	32	122	0.18	0.04	0.08	0.29
4997	PARK PLAZA APT	54	12	1	3	16	0.22	0.02	0.06	0.30
4716	PARK PLAZA APT	62	12	1	3	16	0.19	0.02	0.05	0.26
5010	PEBBLE CREEK APT	352	63	16	10	89	0.18	0.05	0.03	0.25
4934	SAN LEON APT	90	15	8	7	30	0.17	0.09	0.08	0.33
5554	STONEGATE MHP MH	360	126	59	76	261	0.35	0.16	0.21	0.73
5596	SUNCHASE CONDOMINIUMS CONDO	42	62	23	34	119	1.48	0.55	0.81	2.83
HART ELEM TOTAL		2,010	566	211	268	1,045	0.28	0.10	0.13	0.52

Note: Student addresses are considered multi-family if they have an apartment number or unit number, or are located on a parcel that is coded as multi-family or mobile home park by the appraisal district. Elementary attendance zone assignments are based on the center of the multi-family complex.

AUSTIN ISD

Multi-Family / Mobile Home Park Yield by Elementary Attendance Zone

HIGHLAND PARK ELEM										
MAP ID	NAME	UNITS	STUDENTS				YIELD			
			ELEM	MID/JH	HIGH	TOTAL	ELEM	MID/JH	HIGH	TOTAL
4896	AMLI 5350 APT	175	1	0	0	1	0.01	0.00	0.00	0.01
4924	BRIDGEHEAD APT	128	2	1	2	5	0.02	0.01	0.02	0.04
7850	COLDWATER RIDGE VILLAS CONDO	14	1	0	0	1	0.07	0.00	0.00	0.07
5535	KENSINGTON GREEN APT	319	2	4	7	13	0.01	0.01	0.02	0.04
4987	KENSINGTON GREEN APT	320	2	4	7	13	0.01	0.01	0.02	0.04
4700	MONTEVISTA APT	348	1	0	4	5	0.00	0.00	0.01	0.01
5536	NORTH LOOP APARTMENTS SENIOR	130	1	0	1	2	0.01	0.00	0.01	0.02
4883	POST WEST AUSTIN APT	329	8	1	1	10	0.02	0.00	0.00	0.03
4851	WEST LAKE VISTAS APT	334	10	3	4	17	0.03	0.01	0.01	0.05
HIGHLAND PARK ELEM TOTAL		2,097	28	13	26	67	0.01	0.01	0.01	0.03

Note: Student addresses are considered multi-family if they have an apartment number or unit number, or are located on a parcel that is coded as multi-family or mobile home park by the appraisal district. Elementary attendance zone assignments are based on the center of the multi-family complex.

AUSTIN ISD

Multi-Family / Mobile Home Park Yield by Elementary Attendance Zone

HILL ELEM										
MAP ID	NAME	UNITS	STUDENTS				YIELD			
			ELEM	MID/JH	HIGH	TOTAL	ELEM	MID/JH	HIGH	TOTAL
4860	ARBOR AT TALLWOOD APT	120	16	10	14	40	0.13	0.08	0.12	0.33
4894	ARBORETUM OAKS APT	252	14	2	1	17	0.06	0.01	0.00	0.07
4854	BENT TREE APT	126	3	1	4	8	0.02	0.01	0.03	0.06
5093	CANYON RESORT AT GREAT HILLS APT	256	10	3	10	23	0.04	0.01	0.04	0.09
4893	CANYON SPRINGS AT BULL CREEK APT	195	4	0	0	4	0.02	0.00	0.00	0.02
4821	EVOLVE AT ABORETUM APT	160	4	0	0	4	0.03	0.00	0.00	0.03
4820	FALLS ON BULL CREEK APT	344	12	6	10	28	0.03	0.02	0.03	0.08
4835	GABLES GRANDVIEW APT	458	14	3	0	17	0.03	0.01	0.00	0.04
4876	LE MONTREAUX APT	222	26	15	24	65	0.12	0.07	0.11	0.29
5565	MESA VILLAGE CONDOS CONDO	178	2	3	4	9	0.01	0.02	0.02	0.05
5616	MORADO COVE CONDOS CONDO	59	1	1	0	2	0.02	0.02	0.00	0.03
5566	NEELYS CANYON CONDOS CONDO	126	4	0	2	6	0.03	0.00	0.02	0.05
4951	PLACE AT TERRACINA APT	170	32	11	15	58	0.19	0.06	0.09	0.34
4690	POINTE 360 APT	97	5	1	1	7	0.05	0.01	0.01	0.07
5605	SPICEWOOD VISTA CONDO	23	0	0	1	1	0.00	0.00	0.04	0.04
7851	THE HILLSIDE TOWNHOMES TH	101	0	0	1	1	0.00	0.00	0.01	0.01
4901	TRAMOR AT THE ARBORETUM APT	231	8	0	0	8	0.03	0.00	0.00	0.03
5164	TRAMOR AT THE HILLS APT	327	4	1	3	8	0.01	0.00	0.01	0.02
4938	WOODSTONE APT	120	2	3	1	6	0.02	0.03	0.01	0.05
HILL ELEM TOTAL		3,565	161	60	91	312	0.05	0.02	0.03	0.09

HOUSTON ELEM										
MAP ID	NAME	UNITS	STUDENTS				YIELD			
			ELEM	MID/JH	HIGH	TOTAL	ELEM	MID/JH	HIGH	TOTAL
7657	PAISANO MH	140	38	16	17	71	0.27	0.11	0.12	0.51
5121	STASSNEY WOODS APT	288	30	7	9	46	0.10	0.02	0.03	0.16
5072	WOODWAY SQUARE APT	240	75	28	30	133	0.31	0.12	0.13	0.55
HOUSTON ELEM TOTAL		668	143	51	56	250	0.21	0.08	0.08	0.37

Note: Student addresses are considered multi-family if they have an apartment number or unit number, or are located on a parcel that is coded as multi-family or mobile home park by the appraisal district. Elementary attendance zone assignments are based on the center of the multi-family complex.

AUSTIN ISD

Multi-Family / Mobile Home Park Yield by Elementary Attendance Zone

JORDAN ELEM										
MAP ID	NAME	UNITS	STUDENTS				YIELD			
			ELEM	MID/JH	HIGH	TOTAL	ELEM	MID/JH	HIGH	TOTAL
5576	CREEKVIEW APARTMENTS Apt	264	31	9	14	54	0.12	0.03	0.05	0.20
4905	PARK PLACE AT LOYOLA APT	252	86	34	57	177	0.34	0.13	0.23	0.70
7659	PECAN PARK MOBILE HOMES MH	200	105	55	63	223	0.53	0.28	0.32	1.12
5105	ROSEMONT AT HIDDEN CREEK APT	250	44	20	40	104	0.18	0.08	0.16	0.42
5106	TERRACE AT WALNUT CREEK APT	324	95	37	33	165	0.29	0.11	0.10	0.51
JORDAN ELEM TOTAL		1,290	361	155	207	723	0.28	0.12	0.16	0.56

JOSLIN ELEM										
MAP ID	NAME	UNITS	STUDENTS				YIELD			
			ELEM	MID/JH	HIGH	TOTAL	ELEM	MID/JH	HIGH	TOTAL
4970	704 APT	378	0	1	0	1	0.00	0.00	0.00	0.00
4898	GALLERY APT	114	1	1	3	5	0.01	0.01	0.03	0.04
5066	GROVES SOUTH LAMAR APT	307	2	0	1	3	0.01	0.00	0.00	0.01
5065	HAMILTON APT	102	5	0	1	6	0.05	0.00	0.01	0.06
5625	MANCHACA VILLAGE APT	33	9	5	6	20	0.27	0.15	0.18	0.61
5159	MISSION JAMES PLACE APT	283	8	0	0	8	0.03	0.00	0.00	0.03
5068	SOUTH LAMAR VILLAGE APT	208	3	0	2	5	0.01	0.00	0.01	0.02
5198	STONY CREEK APT	132	6	2	3	11	0.05	0.02	0.02	0.08
5431	THE LAAN CONDO	53	1	0	0	1	0.02	0.00	0.00	0.02
5406	VALLEY VIEW CONDOS CONDO	20	0	0	1	1	0.00	0.00	0.05	0.05
4864	WINDWOOD APT	32	5	0	1	6	0.16	0.00	0.03	0.19
5009	WOODS AT MANCHACA APT	42	3	2	1	6	0.07	0.05	0.02	0.14
JOSLIN ELEM TOTAL		1,704	43	11	19	73	0.03	0.01	0.01	0.04

KIKER ELEM										
MAP ID	NAME	UNITS	STUDENTS				YIELD			
			ELEM	MID/JH	HIGH	TOTAL	ELEM	MID/JH	HIGH	TOTAL
7210	LACROSSE AT CIRCLE C RANCH CONDO	25	0	0	1	1	0.00	0.00	0.04	0.04
4666	THE SAINT MARY APT	240	5	6	3	14	0.02	0.03	0.01	0.06
KIKER ELEM TOTAL		265	5	6	4	15	0.02	0.02	0.02	0.06

Note: Student addresses are considered multi-family if they have an apartment number or unit number, or are located on a parcel that is coded as multi-family or mobile home park by the appraisal district. Elementary attendance zone assignments are based on the center of the multi-family complex.

AUSTIN ISD

Multi-Family / Mobile Home Park Yield by Elementary Attendance Zone

KOCUREK ELEM										
MAP ID	NAME	UNITS	STUDENTS				YIELD			
			ELEM	MID/JH	HIGH	TOTAL	ELEM	MID/JH	HIGH	TOTAL
5128	BELL AUSTIN SOUTHWEST APT	272	7	9	17	33	0.03	0.03	0.06	0.12
4832	COVE AT SADDLE CREEK APT	208	25	4	4	33	0.12	0.02	0.02	0.16
5156	LANDMARK AT PRESCOTT WOODS APT	364	11	10	15	36	0.03	0.03	0.04	0.10
7207	LYNNBROOK CONDO	25	2	0	2	4	0.08	0.00	0.08	0.16
5038	SADDLE CREEK APT	224	19	6	5	30	0.08	0.03	0.02	0.13
KOCUREK ELEM TOTAL		1,093	64	29	43	136	0.06	0.03	0.04	0.12

LANGFORD ELEM										
MAP ID	NAME	UNITS	STUDENTS				YIELD			
			ELEM	MID/JH	HIGH	TOTAL	ELEM	MID/JH	HIGH	TOTAL
5044	BLUFF SPRINGS APT	104	25	10	5	40	0.24	0.10	0.05	0.38
5045	CONCORD SOUTH APT	346	15	2	6	23	0.04	0.01	0.02	0.07
5371	NORTH BLUFF MH	274	0	1	0	1	0.00	0.00	0.00	0.00
LANGFORD ELEM TOTAL		724	40	13	11	64	0.06	0.02	0.02	0.09

LEE ELEM										
MAP ID	NAME	UNITS	STUDENTS				YIELD			
			ELEM	MID/JH	HIGH	TOTAL	ELEM	MID/JH	HIGH	TOTAL
4979	3401 AT RED RIVER APT	138	1	0	0	1	0.01	0.00	0.00	0.01
4733	ANDREWS APT	51	0	0	1	1	0.00	0.00	0.02	0.02
5001	MARQ UPTOWN APT	267	3	0	1	4	0.01	0.00	0.00	0.01
4959	MILLER SQUARE APT	52	2	0	0	2	0.04	0.00	0.00	0.04
5020	OAK PARK APT	195	1	1	0	2	0.01	0.01	0.00	0.01
4927	PLAZA 38 APT	48	1	0	0	1	0.02	0.00	0.00	0.02
5002	SABINA APT	298	2	0	0	2	0.01	0.00	0.00	0.01
4742	STONE SPRINGS APT	27	1	0	0	1	0.04	0.00	0.00	0.04
4743	TANGLEWOOD NORTH APT	127	3	0	0	3	0.02	0.00	0.00	0.02
6818	UNIVERSITY PARK CONDOS CONDO	11	1	0	0	1	0.09	0.00	0.00	0.09
LEE ELEM TOTAL		1,214	15	1	2	18	0.01	0.00	0.00	0.01

Note: Student addresses are considered multi-family if they have an apartment number or unit number, or are located on a parcel that is coded as multi-family or mobile home park by the appraisal district. Elementary attendance zone assignments are based on the center of the multi-family complex.

AUSTIN ISD

Multi-Family / Mobile Home Park Yield by Elementary Attendance Zone

LINDER ELEM										
MAP ID	NAME	UNITS	STUDENTS				YIELD			
			ELEM	MID/JH	HIGH	TOTAL	ELEM	MID/JH	HIGH	TOTAL
5180	ARRAY APT	376	69	18	23	110	0.18	0.05	0.06	0.29
4920	AVESTA ALTURA APT	256	28	11	8	47	0.11	0.04	0.03	0.18
4874	AVESTA SOUTH SHORE APT	300	46	15	26	87	0.15	0.05	0.09	0.29
4903	BURL SOUTH APT	48	1	0	0	1	0.02	0.00	0.00	0.02
5091	CHANDELIER APT	336	8	3	3	14	0.02	0.01	0.01	0.04
5416	DOUGLAS LANDING APT	96	46	27	31	104	0.48	0.28	0.32	1.08
5442	EDGEWICK TH	300	2	1	2	5	0.01	0.00	0.01	0.02
5140	FOREST HILLS APT	210	2	0	0	2	0.01	0.00	0.00	0.01
5143	GRACE WOODS APT	430	9	3	3	15	0.02	0.01	0.01	0.03
4866	METROPOLIS APT	308	18	8	11	37	0.06	0.03	0.04	0.12
4798	MONTECITO APT	268	4	4	4	12	0.01	0.01	0.01	0.04
5443	PLEASANT HILLS APARTMENTS APT	100	19	6	11	36	0.19	0.06	0.11	0.36
4982	POLARIS ON THE PARK APT	242	20	2	9	31	0.08	0.01	0.04	0.13
4845	ROSEMONT AT OAK VALLEY APT	280	5	3	2	10	0.02	0.01	0.01	0.04
4918	SOCIAL APT	223	27	10	9	46	0.12	0.04	0.04	0.21
7642	TOLLGATE APT	112	24	12	11	47	0.21	0.11	0.10	0.42
5155	TRIO APT	344	8	1	5	14	0.02	0.00	0.01	0.04
3972	TRIO APT	344	8	1	5	14	0.02	0.00	0.01	0.04
4981	WHISPER HOLLOW APT	220	5	3	8	16	0.02	0.01	0.04	0.07
LINDER ELEM TOTAL		4,793	349	128	171	648	0.07	0.03	0.04	0.14

Note: Student addresses are considered multi-family if they have an apartment number or unit number, or are located on a parcel that is coded as multi-family or mobile home park by the appraisal district. Elementary attendance zone assignments are based on the center of the multi-family complex.

AUSTIN ISD

Multi-Family / Mobile Home Park Yield by Elementary Attendance Zone

MAPLEWOOD ELEM										
MAP ID	NAME	UNITS	STUDENTS				YIELD			
			ELEM	MID/JH	HIGH	TOTAL	ELEM	MID/JH	HIGH	TOTAL
4945	AMLI AT MUELLER APT	279	3	0	4	7	0.01	0.00	0.01	0.03
7647	CHATEAU MANOR APT	0	3	0	1	4	0.00	0.00	0.00	0.00
4747	DELWOOD STATION APT	74	2	0	2	4	0.03	0.00	0.03	0.05
5056	ELAN EAST APT	251	2	1	0	3	0.01	0.00	0.00	0.01
4752	KENSINGTON APT	148	4	2	5	11	0.03	0.01	0.03	0.07
4847	MOSAIC AT MUELLER APT	441	7	1	7	15	0.02	0.00	0.02	0.03
4848	SYNC AT MUELLER APT	301	1	0	6	7	0.00	0.00	0.02	0.02
6777	THE ABALI APT	56	4	0	0	4	0.07	0.00	0.00	0.07
5145	VOLUME 1 APT	102	1	0	1	2	0.01	0.00	0.01	0.02
4754	VOLUME 2 APT	60	0	1	2	3	0.00	0.02	0.03	0.05
4745	WILSHIRE WEST APT	90	12	9	5	26	0.13	0.10	0.06	0.29
MAPLEWOOD ELEM TOTAL		1,802	39	14	33	86	0.02	0.01	0.02	0.05

Note: Student addresses are considered multi-family if they have an apartment number or unit number, or are located on a parcel that is coded as multi-family or mobile home park by the appraisal district. Elementary attendance zone assignments are based on the center of the multi-family complex.

AUSTIN ISD

Multi-Family / Mobile Home Park Yield by Elementary Attendance Zone

MATHEWS ELEM											
MAP ID	NAME	UNITS	STUDENTS				YIELD				
			ELEM	MID/JH	HIGH	TOTAL	ELEM	MID/JH	HIGH	TOTAL	
4619	1010 W 10TH ST CONDOS CONDO	14	1	0	0	1	0.07	0.00	0.00	0.07	
5473	360 CONDOS CONDO	430	0	0	2	2	0.00	0.00	0.00	0.00	
4958	404 RIO GRANDE APT	140	0	1	0	1	0.00	0.01	0.00	0.01	
4616	5TH & WEST CONDO	154	0	0	1	1	0.00	0.00	0.01	0.01	
5168	6TH STREET WEST APT	128	1	1	4	6	0.01	0.01	0.03	0.05	
4623	70 RAINEY CONDO	164	3	2	1	6	0.02	0.01	0.01	0.04	
4976	AMLI 300 APT	154	0	1	2	3	0.00	0.01	0.01	0.02	
4844	AMLI DOWNTOWN APT	220	1	0	0	1	0.00	0.00	0.00	0.00	
4957	AMLI EASTSIDE APT	290	2	1	2	5	0.01	0.00	0.01	0.02	
4766	ASHTON AUSTIN APT	259	2	0	1	3	0.01	0.00	0.00	0.01	
4983	BOWIE APT	358	4	0	2	6	0.01	0.00	0.01	0.02	
5055	CASTILE APT	44	1	0	0	1	0.02	0.00	0.00	0.02	
7643	COLORADO APARTMENTS APT	0	5	0	2	7	0.00	0.00	0.00	0.00	
4939	ELEVEN BY WINDSOR APT	257	0	0	1	1	0.00	0.00	0.00	0.00	
5110	GABLES PARK PLAZA APT	290	2	3	0	5	0.01	0.01	0.00	0.02	
5109	GABLES PARK TOWER APT	223	0	0	1	1	0.00	0.00	0.00	0.00	
4984	GABLES WEST AVENUE APT	239	0	0	2	2	0.00	0.00	0.01	0.01	
5634	LA VISTA DE GUADALUPE APT	22	3	4	10	17	0.14	0.18	0.45	0.77	
4761	LORRAIN APT	28	1	2	0	3	0.04	0.07	0.00	0.11	
5485	MILAGO ON TOWN LAKE CONDOS CONDO	240	3	0	2	5	0.01	0.00	0.01	0.02	
5057	MILLENNIUM RAINEY APT	326	0	0	1	1	0.00	0.00	0.00	0.00	
4772	MONARCH APT	305	2	0	3	5	0.01	0.00	0.01	0.02	
4944	NORTHSHORE APT	439	2	0	1	3	0.00	0.00	0.00	0.01	
5492	POSADA DEL REY CONDO	50	0	0	1	1	0.00	0.00	0.02	0.02	
5471	SABINE ON FIFTH CONDO	80	0	0	1	1	0.00	0.00	0.01	0.01	
5446	SEAHOLM CONDOS CONDO	280	0	1	1	2	0.00	0.00	0.00	0.01	
5475	SPRING CONDOS CONDO	249	2	1	2	5	0.01	0.00	0.01	0.02	
5476	THE CLARK Apt	226	1	0	0	1	0.00	0.00	0.00	0.00	
5424	THE SHORE CONDO	189	0	0	2	2	0.00	0.00	0.01	0.01	
5468	TOWERS OF TOWN LAKE CONDO	175	1	0	1	2	0.01	0.00	0.01	0.01	
4974	WINDSOR ON THE LAKE APT	187	2	0	3	5	0.01	0.00	0.02	0.03	
MATHEWS ELEM TOTAL		6,160	39	17	49	105	0.01	0.00	0.01	0.02	

Note: Student addresses are considered multi-family if they have an apartment number or unit number, or are located on a parcel that is coded as multi-family or mobile home park by the appraisal district. Elementary attendance zone assignments are based on the center of the multi-family complex.

AUSTIN ISD

Multi-Family / Mobile Home Park Yield by Elementary Attendance Zone

MCBEE ELEM										
MAP ID	NAME	UNITS	STUDENTS				YIELD			
			ELEM	MID/JH	HIGH	TOTAL	ELEM	MID/JH	HIGH	TOTAL
7626	1020 BIRD CREEK DR APT	28	9	5	6	20	0.32	0.18	0.21	0.71
7627	1021 KRAMER LN APT	8	3	3	4	10	0.38	0.38	0.50	1.25
4688	AMOR APT	132	17	9	5	31	0.13	0.07	0.04	0.23
4952	ARBORS OF AUSTIN APT	226	23	7	13	43	0.10	0.03	0.06	0.19
4687	COUNTRY PLACE APT	180	16	10	8	34	0.09	0.06	0.04	0.19
4695	CREEK'S EDGE APT	200	57	15	25	97	0.29	0.08	0.13	0.49
5562	QUAIL PARK VILLAGE APT	142	27	6	10	43	0.19	0.04	0.07	0.30
MCBEE ELEM TOTAL		916	152	55	71	278	0.17	0.06	0.08	0.30

MENCHACA ELEM										
MAP ID	NAME	UNITS	STUDENTS				YIELD			
			ELEM	MID/JH	HIGH	TOTAL	ELEM	MID/JH	HIGH	TOTAL
5177	BREZZA APT	330	4	1	3	8	0.01	0.00	0.01	0.02
4912	COLONIAL GRAND AT DOUBLE CREEK APT	296	27	8	16	51	0.09	0.03	0.05	0.17
5102	COLONIAL GRAND AT ONION CREEK APT	300	23	4	10	37	0.08	0.01	0.03	0.12
5187	ESTANCIA VILLAS APT	312	11	3	4	18	0.04	0.01	0.01	0.06
5111	LA MADRID APT	95	27	23	14	64	0.28	0.24	0.15	0.67
5101	LANDING DOUBLE CREEK APT	293	15	3	6	24	0.05	0.01	0.02	0.08
5112	LENOX SPRINGS I APT	400	9	3	7	19	0.02	0.01	0.02	0.05
5367	MANCHACA COMMONS APT	240	3	3	2	8	0.01	0.01	0.01	0.03
7631	MANCHACA MOBILE HOME PARK MH	54	1	2	7	10	0.02	0.04	0.13	0.19
5368	MANSIONS AT ONION CREEK APT	434	9	3	5	17	0.02	0.01	0.01	0.04
6715	PARK AT ESTANCIA APT	286	6	2	7	15	0.02	0.01	0.02	0.05
5103	PURE CREEKSIDE AT ONION CREEK APT	276	9	3	7	19	0.03	0.01	0.03	0.07
5583	RAVENSCROFT TOWNHOMES CONDO	96	3	2	1	6	0.03	0.02	0.01	0.06
5386	SMITHFIELD SOUTH CONDO	61	2	0	0	2	0.03	0.00	0.00	0.03
5387	SUMMERROW CONDOS CONDO	112	6	7	4	17	0.05	0.06	0.04	0.15
MENCHACA ELEM TOTAL		3,585	155	67	93	315	0.04	0.02	0.03	0.09

Note: Student addresses are considered multi-family if they have an apartment number or unit number, or are located on a parcel that is coded as multi-family or mobile home park by the appraisal district. Elementary attendance zone assignments are based on the center of the multi-family complex.

AUSTIN ISD

Multi-Family / Mobile Home Park Yield by Elementary Attendance Zone

MILLS ELEM										
MAP ID	NAME	UNITS	STUDENTS				YIELD			
			ELEM	MID/JH	HIGH	TOTAL	ELEM	MID/JH	HIGH	TOTAL
5035	LEGACY AT WESTERN OAKS APT	479	57	14	24	95	0.12	0.03	0.05	0.20
MILLS ELEM TOTAL		479	57	14	24	95	0.12	0.03	0.05	0.20
NORMAN-SIMS ELEM										
MAP ID	NAME	UNITS	STUDENTS				YIELD			
			ELEM	MID/JH	HIGH	TOTAL	ELEM	MID/JH	HIGH	TOTAL
7174	12TH STREET PLACE CONDO	20	3	0	0	3	0.15	0.00	0.00	0.15
4826	FORT BRANCH AT TRUMANS LANDING APT	250	89	44	48	181	0.36	0.18	0.19	0.72
5636	ROLLINS MARTIN APT	16	10	3	3	16	0.63	0.19	0.19	1.00
7172	THE SALVATION ARMY WOMENS AND CHILDRENS SHELTER APT	81	33	6	10	49	0.41	0.07	0.12	0.60
NORMAN-SIMS ELEM TOTAL		367	135	53	61	249	0.37	0.14	0.17	0.68

Note: Student addresses are considered multi-family if they have an apartment number or unit number, or are located on a parcel that is coded as multi-family or mobile home park by the appraisal district. Elementary attendance zone assignments are based on the center of the multi-family complex.

AUSTIN ISD

Multi-Family / Mobile Home Park Yield by Elementary Attendance Zone

OAK HILL ELEM										
MAP ID	NAME	UNITS	STUDENTS				YIELD			
			ELEM	MID/JH	HIGH	TOTAL	ELEM	MID/JH	HIGH	TOTAL
5195	AMLI COVERED BRIDGE APT	360	9	6	5	20	0.03	0.02	0.01	0.06
7212	AVIARA HEIGHTS CONDO	138	17	17	9	43	0.12	0.12	0.07	0.31
4815	BARTON CREEK APT	250	4	0	1	5	0.02	0.00	0.00	0.02
5353	BEE CAVES VISTAS CONDO	91	7	3	1	11	0.08	0.03	0.01	0.12
4862	BELL HILL COUNTRY APT	276	25	8	0	33	0.09	0.03	0.00	0.12
5032	CAMDEN GAINES RANCH APT	390	3	2	4	9	0.01	0.01	0.01	0.02
5360	COUNTRY AIRE MH PARK MH	154	99	41	48	188	0.64	0.27	0.31	1.22
5347	HANOVER OAK HILL Apt	370	4	0	3	7	0.01	0.00	0.01	0.02
5355	HARPER PARK CONDO	76	7	2	2	11	0.09	0.03	0.03	0.14
5012	HUDSON MIRAMONT APT	276	5	1	8	14	0.02	0.00	0.03	0.05
4842	LANDMARK CONSERVANCY APT	240	3	6	2	11	0.01	0.03	0.01	0.05
4843	LANTANA HILLS APT	264	9	5	3	17	0.03	0.02	0.01	0.06
5080	LANTANA RIDGE APT	354	14	3	7	24	0.04	0.01	0.02	0.07
4861	LIVE OAK TRAILS APT	58	39	14	12	65	0.67	0.24	0.21	1.12
5081	PEARL LANTANA APT	444	2	1	7	10	0.00	0.00	0.02	0.02
5131	PRESERVE AT TRAVIS CREEK APT	608	14	7	7	28	0.02	0.01	0.01	0.05
5046	SANTAL I APT	236	2	0	6	8	0.01	0.00	0.03	0.03
5349	SANTAL II Apt	212	1	0	1	2	0.00	0.00	0.00	0.01
4863	SOUTHWEST TRAILS APT	160	51	31	18	100	0.32	0.19	0.11	0.63
5354	THE TRAILS OF OAK HILL MH	180	99	52	58	209	0.55	0.29	0.32	1.16
7216	VISTA HILLS CONDOS CONDO	138	4	2	1	7	0.03	0.01	0.01	0.05
OAK HILL ELEM TOTAL		5,275	418	201	203	822	0.08	0.04	0.04	0.16

OAK SPRINGS ELEM										
MAP ID	NAME	UNITS	STUDENTS				YIELD			
			ELEM	MID/JH	HIGH	TOTAL	ELEM	MID/JH	HIGH	TOTAL
5505	BOOKER T WASHINGTON TERRACES APT	216	121	51	67	239	0.56	0.24	0.31	1.11
5508	ELM RIDGE APARTMENTS APT	130	42	11	12	65	0.32	0.08	0.09	0.50
5506	GUADALUPE-SALDANA NET ZERO SUBDIVISION Apt	125	7	2	3	12	0.06	0.02	0.02	0.10
OAK SPRINGS ELEM TOTAL		471	170	64	82	316	0.36	0.14	0.17	0.67

Note: Student addresses are considered multi-family if they have an apartment number or unit number, or are located on a parcel that is coded as multi-family or mobile home park by the appraisal district. Elementary attendance zone assignments are based on the center of the multi-family complex.

AUSTIN ISD

Multi-Family / Mobile Home Park Yield by Elementary Attendance Zone

ODOM ELEM										
MAP ID	NAME	UNITS	STUDENTS				YIELD			
			ELEM	MID/JH	HIGH	TOTAL	ELEM	MID/JH	HIGH	TOTAL
7661	5901 COUGAR DR APT	0	2	2	1	5	0.00	0.00	0.00	0.00
4967	ARTS AT TURTLE CREEK APT	95	16	4	6	26	0.17	0.04	0.06	0.27
4805	CANNON PLACE APT	184	8	1	7	16	0.04	0.01	0.04	0.09
4806	CLUB AT SUMMER VALLEY APT	260	33	12	12	57	0.13	0.05	0.05	0.22
4803	ENCLAVE APT	90	7	0	1	8	0.08	0.00	0.01	0.09
4802	RESERVE APT	122	4	4	8	16	0.03	0.03	0.07	0.13
5398	STASSNEY LANE TOWNHOMES TH	116	3	1	1	5	0.03	0.01	0.01	0.04
ODOM ELEM TOTAL		867	73	24	36	133	0.08	0.03	0.04	0.15

ORTEGA ELEM										
MAP ID	NAME	UNITS	STUDENTS				YIELD			
			ELEM	MID/JH	HIGH	TOTAL	ELEM	MID/JH	HIGH	TOTAL
5509	THINKEAST APARTMENTS Apt	181	14	6	5	25	0.08	0.03	0.03	0.14
ORTEGA ELEM TOTAL		181	14	6	5	25	0.08	0.03	0.03	0.14

OVERTON ELEM										
MAP ID	NAME	UNITS	STUDENTS				YIELD			
			ELEM	MID/JH	HIGH	TOTAL	ELEM	MID/JH	HIGH	TOTAL
7686	8413 RIVERSTONE DR APT	4	6	1	4	11	1.50	0.25	1.00	2.75
4906	HUNTINGTON MEADOWS APT	200	108	32	53	193	0.54	0.16	0.27	0.97
7665	WALNUT CREEK MH	36	31	14	4	49	0.86	0.39	0.11	1.36
OVERTON ELEM TOTAL		240	145	47	61	253	0.60	0.20	0.25	1.05

Note: Student addresses are considered multi-family if they have an apartment number or unit number, or are located on a parcel that is coded as multi-family or mobile home park by the appraisal district. Elementary attendance zone assignments are based on the center of the multi-family complex.

AUSTIN ISD

Multi-Family / Mobile Home Park Yield by Elementary Attendance Zone

PADRON ELEM											
MAP ID	NAME	UNITS	STUDENTS				YIELD				
			ELEM	MID/JH	HIGH	TOTAL	ELEM	MID/JH	HIGH	TOTAL	
7692	8930 GALEWOOD DR APT	65	12	6	7	25	0.18	0.09	0.11	0.38	
7693	9019 GALEWOOD DR APT	0	4	2	3	9	0.00	0.00	0.00	0.00	
5149	AVALON PALMS I APT	204	177	45	45	267	0.87	0.22	0.22	1.31	
4885	FELIZ APT	130	30	8	13	51	0.23	0.06	0.10	0.39	
4696	GALEWOOD GARDENS APT	95	7	8	6	21	0.07	0.08	0.06	0.22	
4693	IRONHORSE FLATS APT	200	42	15	14	71	0.21	0.08	0.07	0.36	
4686	LANTANA TRACE I & II APT	118	20	7	9	36	0.17	0.06	0.08	0.31	
5601	NORTHGATE APARTMENTS APT	64	13	4	10	27	0.20	0.06	0.16	0.42	
4940	NORTHGATE HILLS APT	416	80	25	33	138	0.19	0.06	0.08	0.33	
7641	NORTHGATE TERRACE APT	48	14	5	4	23	0.29	0.10	0.08	0.48	
5602	QUAIL RUN CONDOS CONDO	102	0	0	1	1	0.00	0.00	0.01	0.01	
7694	RETAMA TRACE APT	43	4	3	1	8	0.09	0.07	0.02	0.19	
5561	SERENA PARK APARTMENTS APT	36	20	4	6	30	0.56	0.11	0.17	0.83	
5600	THE VILLAS ON WALNUT CREEK CONDO	100	18	9	10	37	0.18	0.09	0.10	0.37	
5560	WILLOWBROOK NORTH TOWNHOMES CONDO	76	4	1	5	10	0.05	0.01	0.07	0.13	
4698	WOODLAND CORNERS APT	64	27	9	10	46	0.42	0.14	0.16	0.72	
PADRON ELEM TOTAL		1,761	472	151	177	800	0.27	0.09	0.10	0.45	

Note: Student addresses are considered multi-family if they have an apartment number or unit number, or are located on a parcel that is coded as multi-family or mobile home park by the appraisal district. Elementary attendance zone assignments are based on the center of the multi-family complex.

AUSTIN ISD

Multi-Family / Mobile Home Park Yield by Elementary Attendance Zone

PATTON ELEM										
MAP ID	NAME	UNITS	STUDENTS				YIELD			
			ELEM	MID/JH	HIGH	TOTAL	ELEM	MID/JH	HIGH	TOTAL
5581	ALEXANDER OAKS APT	51	24	4	7	35	0.47	0.08	0.14	0.69
4911	BELL QUARRY HILL APT	148	5	1	2	8	0.03	0.01	0.01	0.05
5151	MONTEREY RANCH APT	1,072	79	41	42	162	0.07	0.04	0.04	0.15
5018	NICHOLS PARK APT	200	13	3	5	21	0.07	0.02	0.03	0.11
5061	OCOTILLO APT	308	3	0	4	7	0.01	0.00	0.01	0.02
7211	PALO VERDE APT	296	9	2	6	17	0.03	0.01	0.02	0.06
5042	PARK AT MONTEREY OAKS APT	430	16	3	13	32	0.04	0.01	0.03	0.07
4884	RIVER STONE RANCH APT	448	20	4	2	26	0.04	0.01	0.00	0.06
4916	SEDONA SPRINGS APT	396	49	12	12	73	0.12	0.03	0.03	0.18
4781	SETTLERS CREEK APT	75	4	5	7	16	0.05	0.07	0.09	0.21
4778	VALLEY VIEW APT	24	0	2	0	2	0.00	0.08	0.00	0.08
4900	VINEYARD HILLS APT	202	11	6	12	29	0.05	0.03	0.06	0.14
7765	WEST PARK PUD PH 3 APT	300	1	1	0	2	0.00	0.00	0.00	0.01
PATTON ELEM TOTAL		3,950	234	84	112	430	0.06	0.02	0.03	0.11

PECAN SPRINGS ELEM										
MAP ID	NAME	UNITS	STUDENTS				YIELD			
			ELEM	MID/JH	HIGH	TOTAL	ELEM	MID/JH	HIGH	TOTAL
6704	MANOR TOWNHOMES TH	31	0	0	1	1	0.00	0.00	0.03	0.03
4737	RESERVE AT SPRINGDALE APT	292	72	10	18	100	0.25	0.03	0.06	0.34
4740	VANITAS URBAN FLATS APT	124	28	8	9	45	0.23	0.06	0.07	0.36
5575	WALNUT CREEK APT	98	31	14	4	49	0.32	0.14	0.04	0.50
PECAN SPRINGS ELEM TOTAL		545	131	32	32	195	0.24	0.06	0.06	0.36

Note: Student addresses are considered multi-family if they have an apartment number or unit number, or are located on a parcel that is coded as multi-family or mobile home park by the appraisal district. Elementary attendance zone assignments are based on the center of the multi-family complex.

AUSTIN ISD

Multi-Family / Mobile Home Park Yield by Elementary Attendance Zone

PEREZ ELEM										
MAP ID	NAME	UNITS	STUDENTS				YIELD			
			ELEM	MID/JH	HIGH	TOTAL	ELEM	MID/JH	HIGH	TOTAL
7202	CHATEAU AT ONION CREEK MH	350	103	39	80	222	0.29	0.11	0.23	0.63
7201	LITTLE TEXAS MHC MH	73	19	14	12	45	0.26	0.19	0.16	0.62
4812	LOGAN'S MILL APT	256	21	3	2	26	0.08	0.01	0.01	0.10
4813	MISSION REILLY RIDGE APT	300	8	7	7	22	0.03	0.02	0.02	0.07
4858	SARATOGA RIDGE APT	229	5	2	5	12	0.02	0.01	0.02	0.05
4814	SPRING VALLEY APT	230	67	31	35	133	0.29	0.13	0.15	0.58
5178	SUNRISE BLUFFS APT	382	38	9	15	62	0.10	0.02	0.04	0.16
4809	TERRACE COVE APT	304	28	11	18	57	0.09	0.04	0.06	0.19
5043	WATERS AT BLUFF SPRINGS APT	300	17	6	9	32	0.06	0.02	0.03	0.11
4811	WILLIAM CANNON APT	252	30	7	19	56	0.12	0.03	0.08	0.22
PEREZ ELEM TOTAL		2,676	336	129	202	667	0.13	0.05	0.08	0.25

PICKLE ELEM										
MAP ID	NAME	UNITS	STUDENTS				YIELD			
			ELEM	MID/JH	HIGH	TOTAL	ELEM	MID/JH	HIGH	TOTAL
5163	AZURE APT	199	64	20	29	113	0.32	0.10	0.15	0.57
4717	VUE APT	156	60	19	27	106	0.38	0.12	0.17	0.68
PICKLE ELEM TOTAL		355	124	39	56	219	0.35	0.11	0.16	0.62

Note: Student addresses are considered multi-family if they have an apartment number or unit number, or are located on a parcel that is coded as multi-family or mobile home park by the appraisal district. Elementary attendance zone assignments are based on the center of the multi-family complex.

AUSTIN ISD

Multi-Family / Mobile Home Park Yield by Elementary Attendance Zone

PILLOW ELEM										
MAP ID	NAME	UNITS	STUDENTS				YIELD			
			ELEM	MID/JH	HIGH	TOTAL	ELEM	MID/JH	HIGH	TOTAL
5191	ABBEY ROAD APT	155	5	2	5	12	0.03	0.01	0.03	0.08
5174	ADDISON AT KRAMER STATION APT	388	0	1	2	3	0.00	0.00	0.01	0.01
5165	ARCADIAN APT	82	8	1	2	11	0.10	0.01	0.02	0.13
2019	BRADFORD POINTE APT	264	13	2	2	17	0.05	0.01	0.01	0.06
5100	BROADSTONE CROSSING APT	225	4	1	2	7	0.02	0.00	0.01	0.03
4674	CAMDEN HUNTINGDON APT	398	13	3	3	19	0.03	0.01	0.01	0.05
4931	CROSSROADS APT	92	42	12	11	65	0.46	0.13	0.12	0.71
7632	EDGE CREEK CONDOMINIUMS APT	260	5	2	1	8	0.02	0.01	0.00	0.03
4671	ENCLAVE AT WATERS EDGE APT	184	5	1	3	9	0.03	0.01	0.02	0.05
5152	FOLIO APT	606	3	0	0	3	0.00	0.00	0.00	0.00
4683	GRIFFIS NORTH AUSTIN APT	384	4	1	5	10	0.01	0.00	0.01	0.03
4680	LINCOLN OAKS APT	296	25	3	10	38	0.08	0.01	0.03	0.13
4678	MADISON AT WALNUT CREEK APT	342	13	8	6	27	0.04	0.02	0.02	0.08
4679	NORTHSTAR APT	200	12	4	6	22	0.06	0.02	0.03	0.11
5153	RADIUS AT THE DOMAIN APT	400	17	11	12	40	0.04	0.03	0.03	0.10
4672	RENAISSANCE AT NORTH BEND APT	366	13	5	7	25	0.04	0.01	0.02	0.07
4966	ROCKWOOD APT	88	2	0	0	2	0.02	0.00	0.00	0.02
4694	SHOAL CREEK NORTH APT	52	1	1	1	3	0.02	0.02	0.02	0.06
5613	STONELEIGH CONDOS CONDO	186	6	3	10	19	0.03	0.02	0.05	0.10
4682	TWENTY15 APT	288	8	1	0	9	0.03	0.00	0.00	0.03
5088	VILLAGE AT GRACY FARMS APT	308	8	1	3	12	0.03	0.00	0.01	0.04
4677	WALNUT CREEK CROSSING APT	280	18	4	3	25	0.06	0.01	0.01	0.09
5606	WINDSOR BURNET Apt	352	2	0	0	2	0.01	0.00	0.00	0.01
4965	WOODCHASE APT	228	4	2	2	8	0.02	0.01	0.01	0.04
PILLOW ELEM TOTAL		6,424	231	69	96	396	0.04	0.01	0.01	0.06

Note: Student addresses are considered multi-family if they have an apartment number or unit number, or are located on a parcel that is coded as multi-family or mobile home park by the appraisal district. Elementary attendance zone assignments are based on the center of the multi-family complex.

AUSTIN ISD

Multi-Family / Mobile Home Park Yield by Elementary Attendance Zone

PLEASANT HILL ELEM										
MAP ID	NAME	UNITS	STUDENTS				YIELD			
			ELEM	MID/JH	HIGH	TOTAL	ELEM	MID/JH	HIGH	TOTAL
7650	401 CHAPARRAL RD MH	10	5	3	5	13	0.50	0.30	0.50	1.30
4929	ABACUS APT	140	1	1	0	2	0.01	0.01	0.00	0.01
4925	AGAVE AT SOUTH CONGRESS APT	195	4	1	2	7	0.02	0.01	0.01	0.04
4840	AUSTIN CITY LIGHTS APT	352	5	4	2	11	0.01	0.01	0.01	0.03
4831	BRIDGE AT SOUTH POINT APT	176	12	10	15	37	0.07	0.06	0.09	0.21
4810	CANNON SOUTH APT	77	1	3	1	5	0.01	0.04	0.01	0.06
4926	CENTENNIAL PLACE APT	144	5	4	6	15	0.03	0.03	0.04	0.10
5192	CIRCLE S APT	200	39	20	27	86	0.20	0.10	0.14	0.43
7146	CONGRESS MOBILE HOME AND RV PARK MH	55	24	8	17	49	0.44	0.15	0.31	0.89
7204	KNOLL APT	308	3	1	1	5	0.01	0.00	0.00	0.02
4969	LADERA APT	308	6	2	1	9	0.02	0.01	0.00	0.03
7203	LENOX SOCO APT	300	6	1	0	7	0.02	0.00	0.00	0.02
5624	PATHWAYS AT SHADOWBEND APT	50	13	7	4	24	0.26	0.14	0.08	0.48
4877	REGENCY PARK APT	528	12	7	16	35	0.02	0.01	0.03	0.07
4873	RETREAT AT NORTH BLUFF APT	240	20	6	4	30	0.08	0.03	0.02	0.13
5372	SETTLER CONDO	69	1	0	0	1	0.01	0.00	0.00	0.01
5396	SOCIETY SOCO Apt	262	1	0	1	2	0.00	0.00	0.00	0.01
5175	SOCO APT	122	8	2	4	14	0.07	0.02	0.03	0.11
7669	THE HAVEN APT	35	2	0	1	3	0.06	0.00	0.03	0.09
5116	URBAN OAKS APT	194	62	23	18	103	0.32	0.12	0.09	0.53
5115	VIOLET APT	160	6	4	4	14	0.04	0.03	0.03	0.09
5193	WILLOW BROOK APT	342	32	10	9	51	0.09	0.03	0.03	0.15
PLEASANT HILL ELEM TOTAL		4,267	268	117	138	523	0.06	0.03	0.03	0.12

Note: Student addresses are considered multi-family if they have an apartment number or unit number, or are located on a parcel that is coded as multi-family or mobile home park by the appraisal district. Elementary attendance zone assignments are based on the center of the multi-family complex.

AUSTIN ISD

Multi-Family / Mobile Home Park Yield by Elementary Attendance Zone

REILLY ELEM											
MAP ID	NAME	UNITS	STUDENTS				YIELD				
			ELEM	MID/JH	HIGH	TOTAL	ELEM	MID/JH	HIGH	TOTAL	
7667	6408 BURNS ST APT	0	3	1	1	5	0.00	0.00	0.00	0.00	
7666	6409 BURNS ST APT	0	1	1	0	2	0.00	0.00	0.00	0.00	
5629	Aura on Lamar APT	286	0	0	1	1	0.00	0.00	0.00	0.00	
4726	AUSTIN AT LAMAR PLACE APT	39	3	2	3	8	0.08	0.05	0.08	0.21	
5160	CANYON TRAILS APT	123	71	26	28	125	0.58	0.21	0.23	1.02	
4718	CROCKETT AT LAMAR PLACE APT	38	1	0	0	1	0.03	0.00	0.00	0.03	
5574	DISTRICT 53 APT	100	2	2	0	4	0.02	0.02	0.00	0.04	
5098	ELAN PARKSIDE APT	309	1	1	1	3	0.00	0.00	0.00	0.01	
5537	FIVETWO AT HIGHLAND APT	390	1	0	0	1	0.00	0.00	0.00	0.00	
7664	LAMAR PLACE APT	174	1	4	7	12	0.01	0.02	0.04	0.07	
5135	MACKENZIE POINTE APT	348	6	1	1	8	0.02	0.00	0.00	0.02	
4998	MAGNOLIA COURT APT	236	1	2	2	5	0.00	0.01	0.01	0.02	
5549	ST JOHNS WEST Apt	297	1	1	2	4	0.00	0.00	0.01	0.01	
4720	VILLAGES AT LAMAR V APT	30	4	4	4	12	0.13	0.13	0.13	0.40	
4721	VILLAS OF LA COSTA APT	204	3	2	3	8	0.01	0.01	0.01	0.04	
5022	WEST KOENIG FLATS APT	210	2	1	1	4	0.01	0.00	0.00	0.02	
REILLY ELEM TOTAL		2,784	101	48	54	203	0.04	0.02	0.02	0.07	

RIDGETOP ELEM											
MAP ID	NAME	UNITS	STUDENTS				YIELD				
			ELEM	MID/JH	HIGH	TOTAL	ELEM	MID/JH	HIGH	TOTAL	
4953	RAPHAEL APT	49	3	2	2	7	0.06	0.04	0.04	0.14	
5619	TRAVIS FLATS APT	146	3	0	0	3	0.02	0.00	0.00	0.02	
5526	VERANDAS AT UPTOWN CONDO	86	0	1	0	1	0.00	0.01	0.00	0.01	
4961	WALLER CREEKSIDE ON 51ST APT	139	2	1	0	3	0.01	0.01	0.00	0.02	
RIDGETOP ELEM TOTAL		420	8	4	2	14	0.02	0.01	0.00	0.03	

Note: Student addresses are considered multi-family if they have an apartment number or unit number, or are located on a parcel that is coded as multi-family or mobile home park by the appraisal district. Elementary attendance zone assignments are based on the center of the multi-family complex.

AUSTIN ISD

Multi-Family / Mobile Home Park Yield by Elementary Attendance Zone

RODRIGUEZ ELEM											
MAP ID	NAME	UNITS	STUDENTS				YIELD				
			ELEM	MID/JH	HIGH	TOTAL	ELEM	MID/JH	HIGH	TOTAL	
7654	EASTERN OAKS DUP	30	6	2	2	10	0.20	0.07	0.07	0.33	
5635	KING FISHER CREEK APARTMENTS APT	35	1	0	0	1	0.03	0.00	0.00	0.03	
5184	ROSEMONT AT WILLIAMSON CREEK APT	163	51	16	18	85	0.31	0.10	0.11	0.52	
4836	WOODWAY VILLAGE APT	160	41	21	22	84	0.26	0.13	0.14	0.53	
RODRIGUEZ ELEM TOTAL		388	99	39	42	180	0.26	0.10	0.11	0.46	

SANCHEZ ELEM											
MAP ID	NAME	UNITS	STUDENTS				YIELD				
			ELEM	MID/JH	HIGH	TOTAL	ELEM	MID/JH	HIGH	TOTAL	
4818	BREAKERS ON THE LAKE APT	204	0	0	1	1	0.00	0.00	0.00	0.00	
4867	BRIDGE HOLLOW APT	192	2	0	1	3	0.01	0.00	0.01	0.02	
4817	COLLECTION AT RIVERSIDE APT	168	2	0	0	2	0.01	0.00	0.00	0.01	
5021	CORAZON APT	256	2	0	0	2	0.01	0.00	0.00	0.01	
4779	ELEMENT AUSTIN APT	286	6	1	1	8	0.02	0.00	0.00	0.03	
4869	ENGLISH AIRE APT	234	56	8	22	86	0.24	0.03	0.09	0.37	
4782	JEWEL APT	106	11	2	2	15	0.10	0.02	0.02	0.14	
4868	LAFAYETTE LANDING APT	163	32	8	13	53	0.20	0.05	0.08	0.33	
5074	LENOX BOARDWALK APT	339	2	0	0	2	0.01	0.00	0.00	0.01	
4791	LINK APT	120	1	0	0	1	0.01	0.00	0.00	0.01	
5059	MOUNTAIN RANCH APT	196	56	29	23	108	0.29	0.15	0.12	0.55	
5466	PLAZA SALTILLO Apt	703	1	0	1	2	0.00	0.00	0.00	0.00	
5418	SILVERADO CONDOS CONDO	312	4	1	2	7	0.01	0.00	0.01	0.02	
4999	SOLARIS APT	584	108	35	35	178	0.18	0.06	0.06	0.30	
5123	SOUTH SHORE DISTRICT I APT	250	0	1	0	1	0.00	0.00	0.00	0.00	
5420	THE MARLOWE APT	322	0	1	0	1	0.00	0.00	0.00	0.00	
5445	TOWN LAKE VILLAGE APT	72	1	3	2	6	0.01	0.04	0.03	0.08	
SANCHEZ ELEM TOTAL		4,507	284	89	103	476	0.06	0.02	0.02	0.11	

Note: Student addresses are considered multi-family if they have an apartment number or unit number, or are located on a parcel that is coded as multi-family or mobile home park by the appraisal district. Elementary attendance zone assignments are based on the center of the multi-family complex.

AUSTIN ISD

Multi-Family / Mobile Home Park Yield by Elementary Attendance Zone

ST ELMO ELEM										
MAP ID	NAME	UNITS	STUDENTS				YIELD			
			ELEM	MID/JH	HIGH	TOTAL	ELEM	MID/JH	HIGH	TOTAL
4799	ARTS AT SOUTH AUSTIN APT	140	13	8	2	23	0.09	0.06	0.01	0.16
7652	FIRST OAK PLACE APT	49	9	4	3	16	0.18	0.08	0.06	0.33
4865	SIERRA RIDGE APT	149	46	18	19	83	0.31	0.12	0.13	0.56
4801	SIERRA VISTA APT	238	90	25	35	150	0.38	0.11	0.15	0.63
5050	SUR512 APT	352	5	1	0	6	0.01	0.00	0.00	0.02
4989	TERRAIN APT	101	5	7	8	20	0.05	0.07	0.08	0.20
ST ELMO ELEM TOTAL		1,029	168	63	67	298	0.16	0.06	0.07	0.29
SUMMITT ELEM										
MAP ID	NAME	UNITS	STUDENTS				YIELD			
			ELEM	MID/JH	HIGH	TOTAL	ELEM	MID/JH	HIGH	TOTAL
5133	BARRINGTON AT PARK PLACE APT	588	12	5	8	25	0.02	0.01	0.01	0.04
5614	ELYSIUM GRAND APT	90	13	2	7	22	0.14	0.02	0.08	0.24
5607	FLATIRON DOMAIN APT	364	4	0	1	5	0.01	0.00	0.00	0.01
5173	GALLERY AT DOMAIN I APT	316	0	0	1	1	0.00	0.00	0.00	0.00
5569	GALLERY AT THE DOMAIN APT	587	1	0	0	1	0.00	0.00	0.00	0.00
5087	IMT AT THE DOMAIN I, II & III APT	755	5	1	1	7	0.01	0.00	0.00	0.01
5571	LENOX RIDGE APT	350	4	1	1	6	0.01	0.00	0.00	0.02
4891	MESA VERDE APT	358	5	4	4	13	0.01	0.01	0.01	0.04
5107	RESIDENCES AT THE DOMAIN APT	390	4	2	5	11	0.01	0.01	0.01	0.03
4829	SAN MARIN APT	459	12	6	5	23	0.03	0.01	0.01	0.05
7651	SAN MARIN PHASE 2 APT	250	15	4	4	23	0.06	0.02	0.02	0.09
5108	STANDARD AT DOMAIN APT	563	1	0	0	1	0.00	0.00	0.00	0.00
5099	VILLAGES AT THE DOMAIN APT	438	1	0	1	2	0.00	0.00	0.00	0.00
5094	WATERS PARK APT	442	23	7	6	36	0.05	0.02	0.01	0.08
SUMMITT ELEM TOTAL		5,950	100	32	44	176	0.02	0.01	0.01	0.03

Note: Student addresses are considered multi-family if they have an apartment number or unit number, or are located on a parcel that is coded as multi-family or mobile home park by the appraisal district. Elementary attendance zone assignments are based on the center of the multi-family complex.

AUSTIN ISD

Multi-Family / Mobile Home Park Yield by Elementary Attendance Zone

SUNSET VALLEY ELEM											
MAP ID	NAME	UNITS	STUDENTS				YIELD				
			ELEM	MID/JH	HIGH	TOTAL	ELEM	MID/JH	HIGH	TOTAL	
7655	5004 W GATE BLVD APT	0	3	1	0	4	0.00	0.00	0.00	0.00	
7658	5507 ROSE HILL CIR APT	0	1	0	1	2	0.00	0.00	0.00	0.00	
7681	8109 LONGVIEW RD MH	20	9	4	5	18	0.45	0.20	0.25	0.90	
5356	ALEXAN GARZA RANCH Apt	370	1	0	1	2	0.00	0.00	0.00	0.01	
4830	BRIDGE AT STERLING SPRINGS APT	172	7	0	4	11	0.04	0.00	0.02	0.06	
5036	CHAPARRAL APT	28	1	1	2	4	0.04	0.04	0.07	0.14	
4823	CHERRY CREEK CROSSING APT	72	5	1	1	7	0.07	0.01	0.01	0.10	
5076	GRAND RESERVE AT SUNSET VALLEY APT	210	0	2	1	3	0.00	0.01	0.00	0.01	
4784	MARQUIS AT BARTON TRAILS II APT	150	2	1	0	3	0.01	0.01	0.00	0.02	
4993	PARK ON BRODIE LANE APT	290	7	3	3	13	0.02	0.01	0.01	0.04	
4800	TRAMOR AT THE OAKS APT	112	2	2	3	7	0.02	0.02	0.03	0.06	
SUNSET VALLEY ELEM TOTAL		1,424	38	15	21	74	0.03	0.01	0.01	0.05	

TRAVIS HEIGHTS ELEM											
MAP ID	NAME	UNITS	STUDENTS				YIELD				
			ELEM	MID/JH	HIGH	TOTAL	ELEM	MID/JH	HIGH	TOTAL	
5092	422 AT THE LAKE I, II & III APT	207	1	0	0	1	0.00	0.00	0.00	0.00	
5162	ALGARITA APT	198	13	5	8	26	0.07	0.03	0.04	0.13	
5577	ARIA GRAND APT	70	22	8	4	34	0.31	0.11	0.06	0.49	
4963	BROOK IN TRAVIS HEIGHTS APT	188	5	3	0	8	0.03	0.02	0.00	0.04	
5584	COURTYARD CONDOS CONDO	67	1	0	0	1	0.01	0.00	0.00	0.01	
4794	DISTRICT AT SOCO APT	215	1	0	0	1	0.00	0.00	0.00	0.00	
4788	FOREST CREEK VILLAGE APT	166	2	2	0	4	0.01	0.01	0.00	0.02	
5185	HEIGHTS ON CONGRESS APT	172	63	24	33	120	0.37	0.14	0.19	0.70	
4913	HILLSIDE CREEK APT	268	9	5	3	17	0.03	0.02	0.01	0.06	
5627	OAK CREEK VILLAGE APT	173	66	31	41	138	0.38	0.18	0.24	0.80	
4902	STATE HOUSE ON CONGRESS APT	287	1	0	0	1	0.00	0.00	0.00	0.00	
5623	TRAVIS GREEN CONDO	188	1	0	1	2	0.01	0.00	0.01	0.01	
7197	TRAVIS OAKS CONDOS CONDO	157	1	0	1	2	0.01	0.00	0.01	0.01	
5412	TRAVIS PARK	199	125	23	8	156	0.63	0.12	0.04	0.78	
TRAVIS HEIGHTS ELEM TOTAL		2,555	311	101	99	511	0.12	0.04	0.04	0.20	

Note: Student addresses are considered multi-family if they have an apartment number or unit number, or are located on a parcel that is coded as multi-family or mobile home park by the appraisal district. Elementary attendance zone assignments are based on the center of the multi-family complex.

AUSTIN ISD

Multi-Family / Mobile Home Park Yield by Elementary Attendance Zone

WALNUT CREEK ELEM											
MAP ID	NAME	UNITS	STUDENTS				YIELD				
			ELEM	MID/JH	HIGH	TOTAL	ELEM	MID/JH	HIGH	TOTAL	
4691	ARROWHEAD PARK APT	290	145	35	34	214	0.50	0.12	0.12	0.74	
4930	BRIDGE AT STERLING VILLAGE APT	207	12	5	9	26	0.06	0.02	0.04	0.13	
5158	LONGBRANCH APT	104	19	5	1	25	0.18	0.05	0.01	0.24	
4833	LOTUS VILLAGE APT	222	63	22	25	110	0.28	0.10	0.11	0.50	
4838	ON THE GREEN APT	212	11	2	3	16	0.05	0.01	0.01	0.08	
WALNUT CREEK ELEM TOTAL		1,035	250	69	72	391	0.24	0.07	0.07	0.38	

WIDEN ELEM											
MAP ID	NAME	UNITS	STUDENTS				YIELD				
			ELEM	MID/JH	HIGH	TOTAL	ELEM	MID/JH	HIGH	TOTAL	
3986	VILLAS OF CORDOBA APT	156	40	13	20	73	0.26	0.08	0.13	0.47	
WIDEN ELEM TOTAL		156	40	13	20	73	0.26	0.08	0.13	0.47	

WILLIAMS ELEM											
MAP ID	NAME	UNITS	STUDENTS				YIELD				
			ELEM	MID/JH	HIGH	TOTAL	ELEM	MID/JH	HIGH	TOTAL	
4808	CANVAS APT	255	26	11	15	52	0.10	0.04	0.06	0.20	
7623	CORTLAND SOUTHPARK ESTATES APT	426	1	0	0	1	0.00	0.00	0.00	0.00	
5339	CORTLAND SOUTHPARK TERRACES APT	244	5	6	4	15	0.02	0.02	0.02	0.06	
7878	ENCLAVE ON COOPER LANE TH	65	1	2	0	3	0.02	0.03	0.00	0.05	
7198	HIGHMARK TOWNHOMES TH	55	2	0	1	3	0.04	0.00	0.02	0.05	
4954	IMT SOUTHPARK NORTH APT	285	19	6	6	31	0.07	0.02	0.02	0.11	
5399	VERRADO CONDO	60	3	0	0	3	0.05	0.00	0.00	0.05	
4837	WATERSTONE APT	308	12	2	10	24	0.04	0.01	0.03	0.08	
WILLIAMS ELEM TOTAL		1,698	69	27	36	132	0.04	0.02	0.02	0.08	

Note: Student addresses are considered multi-family if they have an apartment number or unit number, or are located on a parcel that is coded as multi-family or mobile home park by the appraisal district. Elementary attendance zone assignments are based on the center of the multi-family complex.

AUSTIN ISD

Multi-Family / Mobile Home Park Yield by Elementary Attendance Zone

WINN ELEM											
MAP ID	NAME	UNITS	STUDENTS				YIELD				
			ELEM	MID/JH	HIGH	TOTAL	ELEM	MID/JH	HIGH	TOTAL	
7636	1306 MCKIE DR APT	0	10	0	4	14	0.00	0.00	0.00	0.00	
5540	CAMERON VILLAS APT	27	3	1	1	5	0.11	0.04	0.04	0.19	
4839	SIXTY 600 APT	304	15	8	6	29	0.05	0.03	0.02	0.10	
5017	SPRING HOLLOW APT	99	12	1	3	16	0.12	0.01	0.03	0.16	
7649	SPRING WIND APT	28	6	4	1	11	0.21	0.14	0.04	0.39	
4725	WILDWOOD APT	344	25	6	11	42	0.07	0.02	0.03	0.12	
WINN ELEM TOTAL		802	71	20	26	117	0.09	0.02	0.03	0.15	

WOOLDRIDGE ELEM											
MAP ID	NAME	UNITS	STUDENTS				YIELD				
			ELEM	MID/JH	HIGH	TOTAL	ELEM	MID/JH	HIGH	TOTAL	
4936	AUBRY HILLS APT	192	52	21	20	93	0.27	0.11	0.10	0.48	
4943	CHATEAU AVALON OF AUSTIN APT	156	52	36	29	117	0.33	0.23	0.19	0.75	
7687	DRYFIELD APT	28	7	3	1	11	0.25	0.11	0.04	0.39	
7684	FAIRFIELD VILLAGE APT	48	10	3	3	16	0.21	0.06	0.06	0.33	
4935	IVY APT	192	20	6	7	33	0.10	0.03	0.04	0.17	
7680	NORTH LAMAR MOBILE HOME PARK MH	75	36	11	19	66	0.48	0.15	0.25	0.88	
4942	PALMS ON LAMAR APT	476	35	18	21	74	0.07	0.04	0.04	0.16	
7638	PEYTON PLACE APT	36	8	7	5	20	0.22	0.19	0.14	0.56	
7690	RAINTREE APT	34	17	7	1	25	0.50	0.21	0.03	0.74	
7691	VIKING VILLA APT	31	10	6	5	21	0.32	0.19	0.16	0.68	
WOOLDRIDGE ELEM TOTAL		1,268	247	118	111	476	0.19	0.09	0.09	0.38	

Note: Student addresses are considered multi-family if they have an apartment number or unit number, or are located on a parcel that is coded as multi-family or mobile home park by the appraisal district. Elementary attendance zone assignments are based on the center of the multi-family complex.

AUSTIN ISD

Multi-Family / Mobile Home Park Yield by Elementary Attendance Zone

WOOTEN ELEM											
MAP ID	NAME	UNITS	STUDENTS				YIELD				
			ELEM	MID/JH	HIGH	TOTAL	ELEM	MID/JH	HIGH	TOTAL	
7676	7908 GAULT ST APT	20	5	1	3	9	0.25	0.05	0.15	0.45	
7678	7945 GAULT ST APT	0	6	3	3	12	0.00	0.00	0.00	0.00	
7689	8625 FIRESIDE DR APT	0	9	2	1	12	0.00	0.00	0.00	0.00	
4980	AUTUMN CHASE APT	84	10	5	8	23	0.12	0.06	0.10	0.27	
7688	ELM PARK APT	24	6	2	3	11	0.25	0.08	0.13	0.46	
5147	PARK AT CRESTVIEW APT	248	93	32	33	158	0.38	0.13	0.13	0.64	
7677	PLAZA DEL NORTE APT	24	15	3	7	25	0.63	0.13	0.29	1.04	
7633	WEST ANDERSON COURT APT	32	16	6	9	31	0.50	0.19	0.28	0.97	
WOOTEN ELEM TOTAL		432	160	54	67	281	0.37	0.13	0.16	0.65	

ZAVALA ELEM											
MAP ID	NAME	UNITS	STUDENTS				YIELD				
			ELEM	MID/JH	HIGH	TOTAL	ELEM	MID/JH	HIGH	TOTAL	
4767	INDIE APT	139	1	0	0	1	0.01	0.00	0.00	0.01	
5462	PATHWAYS AT CHALMERS COURT EAST APT	156	20	13	8	41	0.13	0.08	0.05	0.26	
5462	PATHWAYS AT CHALMERS COURT WEST APT	156	8	6	4	18	0.05	0.04	0.03	0.12	
5618	PATHWAYS AT CHALMERS COURTS SOUTH Apt	86	8	9	7	24	0.09	0.10	0.08	0.28	
5525	SANTA RITA COURTS APT	97	41	19	27	87	0.42	0.20	0.28	0.90	
4775	VILLAS ON SIXTH APT	160	26	9	25	60	0.16	0.06	0.16	0.38	
ZAVALA ELEM TOTAL		794	104	56	71	231	0.13	0.07	0.09	0.29	

Note: Student addresses are considered multi-family if they have an apartment number or unit number, or are located on a parcel that is coded as multi-family or mobile home park by the appraisal district. Elementary attendance zone assignments are based on the center of the multi-family complex.

AUSTIN ISD

Multi-Family / Mobile Home Park Yield by Elementary Attendance Zone

ZILKER ELEM										
MAP ID	NAME	UNITS	STUDENTS				YIELD			
			ELEM	MID/JH	HIGH	TOTAL	ELEM	MID/JH	HIGH	TOTAL
5591	BARTON PLACE CONDOS CONDO	270	5	2	4	11	0.02	0.01	0.01	0.04
5051	BELL SOUTH LAMAR APT	357	4	5	0	9	0.01	0.01	0.00	0.03
4850	BLUEBONNET STUDIOS APT	107	2	0	0	2	0.02	0.00	0.00	0.02
5434	CANOPY CONDO	36	20	3	0	23	0.56	0.08	0.00	0.64
7193	CARRIAGE PARK TOWNHOMES TH	22	2	0	0	2	0.09	0.00	0.00	0.09
4895	COLDWATER APT	225	4	0	1	5	0.02	0.00	0.00	0.02
4768	COLE APT	119	0	0	3	3	0.00	0.00	0.03	0.03
4941	GIBSON FLATS APT	202	0	0	1	1	0.00	0.00	0.00	0.00
4922	LAMAR UNION APT	442	1	0	0	1	0.00	0.00	0.00	0.00
4630	PATHWAYS AT GOODRICH PLACE Apt	120	36	11	8	55	0.30	0.09	0.07	0.46
5631	PECAN GROVE RV PARK RV	93	1	0	0	1	0.01	0.00	0.00	0.01
5632	POST SOUTH LAMAR APT	335	2	0	0	2	0.01	0.00	0.00	0.01
5054	POST SOUTH LAMAR II APT	314	2	3	1	6	0.01	0.01	0.00	0.02
5408	SOLAVERA CONDO	15	6	1	0	7	0.40	0.07	0.00	0.47
5060	THORNTON FLATS APT	104	1	0	0	1	0.01	0.00	0.00	0.01
7194	THORNTON VIEW DUPLEXES DUPLEX	8	1	1	0	2	0.13	0.13	0.00	0.25
5062	TOWNHOLLOW APT	77	1	0	0	1	0.01	0.00	0.00	0.01
5063	WINDSOR SOUTH LAMAR APT	340	4	5	1	10	0.01	0.01	0.00	0.03
ZILKER ELEM TOTAL		3,186	92	31	19	142	0.03	0.01	0.01	0.04

AUSTIN ISD TOTAL	UNITS	STUDENTS				YIELD			
		ELEM	MID/JH	HIGH	TOTAL	ELEM	MID/JH	HIGH	TOTAL
	128,207	11,076	4,169	5,181	20,426	0.09	0.03	0.04	0.16

Note: Student addresses are considered multi-family if they have an apartment number or unit number, or are located on a parcel that is coded as multi-family or mobile home park by the appraisal district. Elementary attendance zone assignments are based on the center of the multi-family complex.

YEAR BUILT

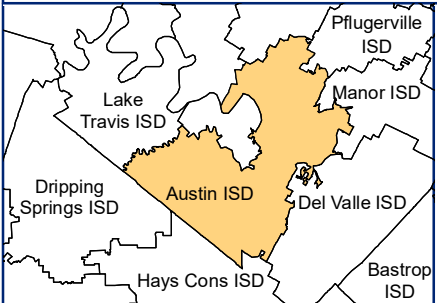
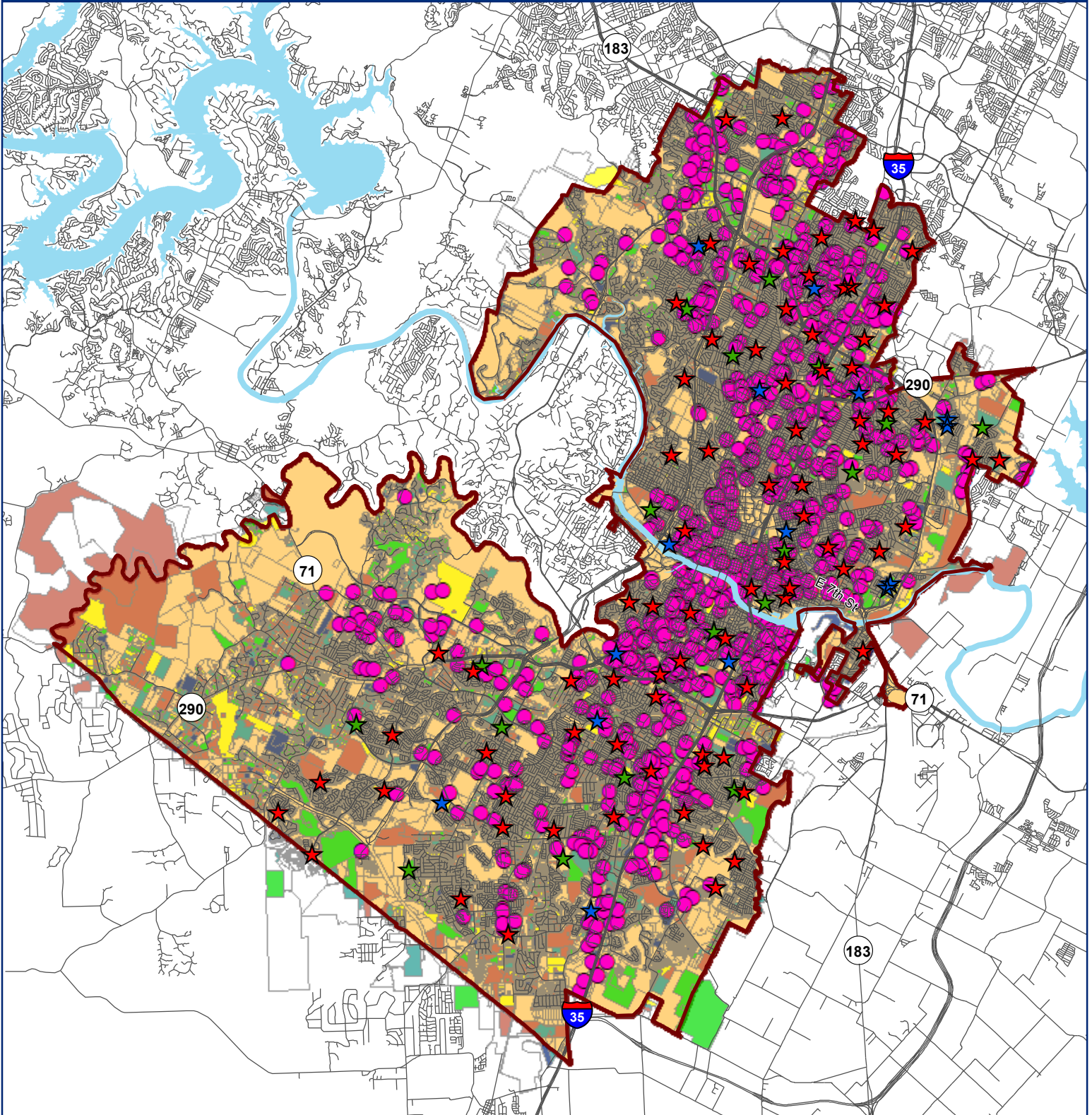

LEGEND

No Data	ISD Boundary
1 - 1980	Elementary
1981 - 1990	Middle School
1991 - 2000	High School
2001 - 2010	Apartments
2011 - 2020	

TEMPLETON
DEMOGRAPHICS
Zonda

0 1 2 4 Miles

This product is for informational purposes and may not have been prepared for, or be suitable for legal, engineering or surveying purposes. Users of this information should review or obtain the primary data and information sources to ascertain the usability of the information.

AUSTIN ISD

Year Built Parcels by Elementary Attendance Zone

SCHOOL	1980 or earlier	1981-1990	1991-2000	2001-2010	2011 or later
ALLISON	629	18	79	81	61
ANDREWS	833	10	5	10	7
BALDWIN	848	425	488	924	619
BARANOFF	298	1,066	937	1,351	263
BARRINGTON	482	15	16	3	6
BARTON HILLS	971	55	49	23	82
BEAR CREEK	0	0	179	2	1,076
BECKER	591	8	17	116	134
BLACKSHEAR	525	44	91	125	110
BLANTON	1,801	3	0	42	436
BLAZIER	390	198	269	1,993	1,880
BOONE	853	1,847	527	28	16
BRENTWOOD	2,791	10	17	59	339
BROWN	674	4	13	7	12
BRYKER WOODS	1,492	20	54	94	147
CAMPBELL	1,015	17	27	162	186
CASEY	335	1,614	821	298	343
CASIS	2,788	117	153	356	408
CLAYTON	4	5	82	1,527	121
COOK	1,017	1	1	1	0
COWAN	396	589	1,493	150	7
CUNNINGHAM	1,854	685	89	425	61
DAVIS	1,454	743	535	52	32
DAWSON	684	4	18	108	110
DOSS	1,921	414	320	116	73
GALINDO	827	1	8	124	55
GOVALLE	1,127	44	60	68	128
GRAHAM	1,555	35	125	35	12
GUERRERO THOMPSON	189	0	0	1	0
GULLETT	1,962	5	5	28	121
HARRIS	845	4	2	30	24
HART	604	4	0	1	3
HIGHLAND PARK	2,294	771	612	290	304
HILL	1,460	1,083	899	53	44
HOUSTON	933	1	3	2	0
JORDAN	465	142	331	66	258
JOSLIN	911	3	6	43	24
KIKER	9	514	1,578	503	43
KOCUREK	172	590	466	770	41
LANGFORD	500	121	100	335	53

Note: Year built data provided by appraisal district.

AUSTIN ISD

Year Built Parcels by Elementary Attendance Zone

SCHOOL	1980 or earlier	1981-1990	1991-2000	2001-2010	2011 or later
LEE	1,796	22	27	76	53
LINDER	306	11	7	5	5
MAPLEWOOD	1,478	9	12	296	86
MATHEWS	693	20	23	39	37
MCBEE	531	6	1	4	4
MENCHACA	659	239	772	1,595	717
MILLS	3	239	1,710	674	9
NORMAN-SIMS	1,410	98	124	222	119
OAK HILL	916	322	1,206	1,195	325
OAK SPRINGS	197	63	16	39	49
ODOM	1,626	27	4	22	28
ORTEGA	598	43	16	202	262
OVERTON	334	123	162	47	5
PADRON	83	0	1	0	0
PALM	16	177	315	762	0
PATTON	1,106	1,692	974	91	17
PECAN SPRINGS	988	62	49	160	6
PEREZ	43	360	213	18	2
PICKLE	197	31	39	56	15
PILLOW	779	392	57	15	27
PLEASANT HILL	818	17	8	9	6
REILLY	1,022	3	4	43	42
RIDGETOP	920	7	14	63	60
RODRIGUEZ	625	4	0	5	6
SANCHEZ	812	14	15	70	108
ST ELMO	1,178	1	5	6	17
SUMMITT	1,153	1,501	296	84	39
SUNSET VALLEY	1,760	248	49	84	15
TRAVIS HEIGHTS	1,727	31	56	136	160
WALNUT CREEK	704	269	17	24	8
WIDEN	756	145	262	7	1
WILLIAMS	1,473	58	367	334	338
WINN	772	27	14	5	12
WOOLDRIDGE	1,121	0	1	2	1
WOOTEN	959	0	0	3	10
ZAVALA	281	8	20	59	73
ZILKER	1,149	24	50	151	256
	1980 or earlier	1981-1990	1991-2000	2001-2010	2011 or later
AUSTIN ISD TOTAL	69,488	17,523	17,381	17,005	10,557

Note: Year built data provided by appraisal district.

Housing Analysis

Prepared for Austin ISD By Templeton
Demographics



AUSTIN
Independent School District

Austin MSA

3Q22

Table of Contents

Area of Interest (Map)

Current Activity and Profile

Quarterly Activity and Inventory

Historical Housing Activity

Price Range Analysis

Household Growth Summary

Current Map View

Austin ISD

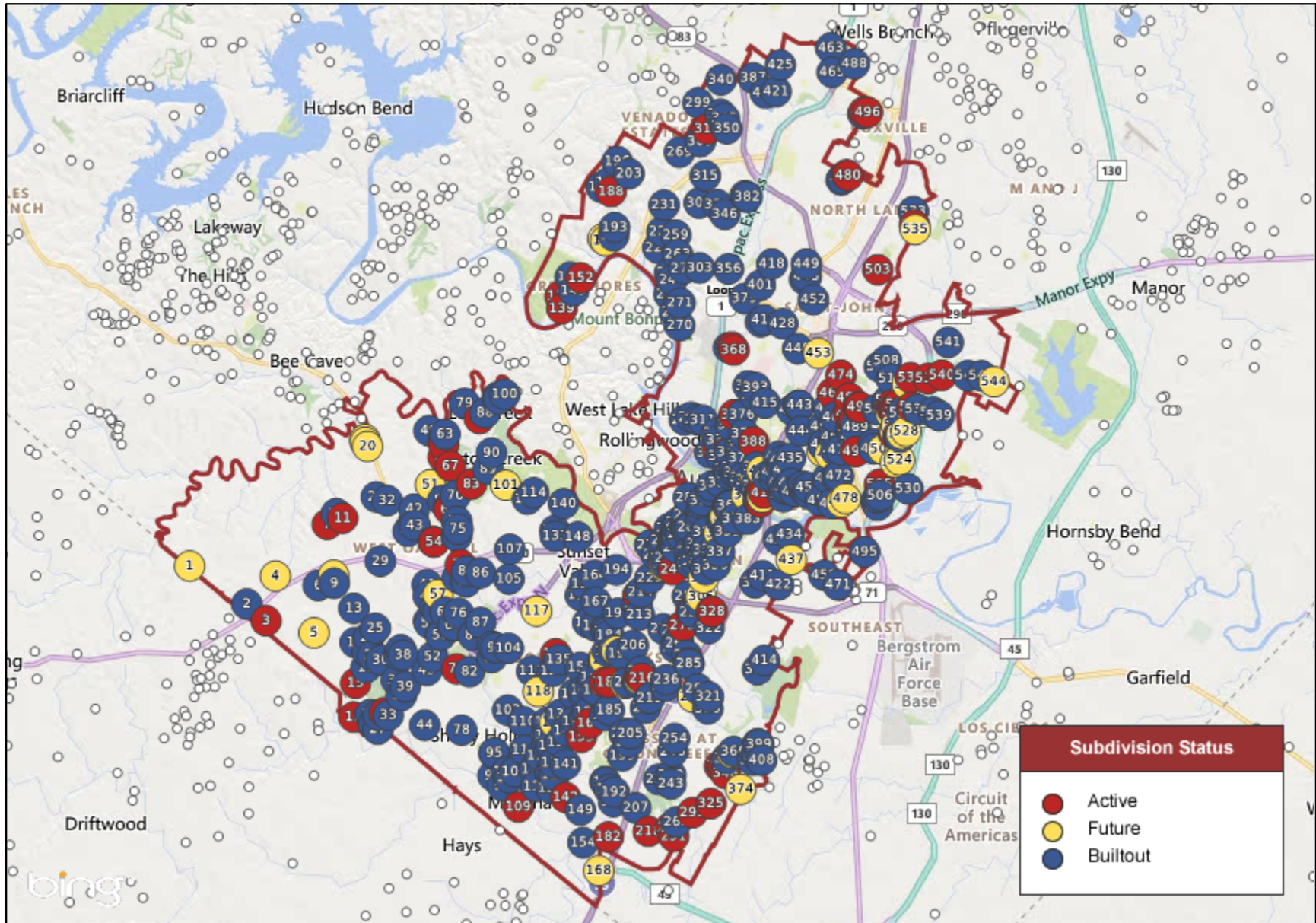

TX | Travis Co. (3Q22)
Copyright Metrostudy

metrostudy
Sales: 1-800-227-8839 A hanleywood Company

Current Activity and Profile Report

Austin ISD

Sorted by Subdivision

Map No	Subdivision Name	Sub Area	Status	Lot Size	Price Range	Qtr Starts	Ann Starts	Qtr Clos	Ann Clos	Occ	Inventory			VDL	Future	Total
											Mod	Fin Vac	U/C			
361	1010 W 10th St Condos	Ctr-CAus	BO 3Q19	35'	\$850-\$1250	0	0	0	0	14	0	0	0	0	0	14
429	12 Waller City Homes	Ctr-CE	BO 3Q16	32'	\$214-\$702	0	0	0	0	15	0	0	0	0	0	15
275	12th Street Court	Ctr-CAus	BO 4Q13		\$449-\$499	0	0	0	0	20	0	0	0	0	0	20
497	12th Street Place (CR)	Ctr-CE	BO 1Q09		\$200-\$260	0	0	0	0	20	0	0	0	0	0	20
427	1305 Lofts	Ctr-CE	BO 2Q10		\$220-\$245	0	0	0	0	14	0	0	0	0	0	14
373	1306 West Condo	Ctr-CAus	BO 4Q18		\$475-\$605	0	0	0	0	13	0	0	0	0	0	13
213	1601 Stassney (CR)	SW-STC	BO 4Q16	50'	\$367-\$379	0	0	0	0	115	0	0	0	0	0	115
195	1609 Matthews Ln	SW-STC	Future		\$0-\$0	0	0	0	0	0	0	0	0	0	7	7
436	1615 E 7th Street Condo	Ctr-CAus	BO 4Q17		\$169-\$415	0	0	0	0	19	0	0	0	0	0	19
173	1903 Keilbar Ln (TH)	SW-STC	Future		\$0-\$0	0	0	0	0	0	0	0	0	0	7	7
528	1940 Webberville Rd	Ctr-CE	Future		\$0-\$0	0	0	0	0	0	0	0	0	0	5	5
471	2101 Montopolis Drive (CR)	SE-DV	BO 3Q17	36'	\$300-\$350	0	0	0	0	20	0	0	0	0	0	20
290	2505 Enfield Townhomes	Ctr-CAus	BO 1Q12		\$400-\$470	0	0	0	0	13	0	0	0	0	0	13
381	305 S Congress (Condo)	Ctr-CS	Future		\$0-\$0	0	0	0	0	0	0	0	0	0	1	1
330	3110 South Congress Condo	Ctr-CS	BO 4Q17		\$150-\$380	0	0	0	0	20	0	0	0	0	0	20
289	3505 Villa Court	Ctr-CS	BO 1Q12		\$269-\$281	0	0	0	0	13	0	0	0	0	0	13
372	360 Condos	Ctr-CAus	BO 2Q09		\$271-\$1200	0	0	0	0	432	0	0	0	0	0	432
117	4011 Convict Hill (CR)	SW-STC	Future		\$0-\$0	0	0	0	0	0	0	0	0	0	15	15
403	44 East Avenue (Condo)	Ctr-CAus	Act 4Q19		\$800-\$1400	0	0	151	151	151	0	158	0	0	0	309
517	5010 and 5012 Heflin Lane	Ctr-CE	Future		\$0-\$0	0	0	0	0	0	0	0	0	0	34	34
522	51 East (CR)	Ctr-CE	Act 4Q17	30'	\$545-\$619	1	50	9	40	182	1	0	41	7	0	231
529	5708 Springdale	Ctr-CE	Future		\$0-\$0	0	0	0	0	0	0	0	0	0	22	22
370	5th and West Condos	Ctr-CAus	BO 1Q20		\$500-\$1400	0	0	0	0	154	0	0	0	0	0	154
323	609 West Lynn (CR)	Ctr-CAus	BO 2Q14	27'	\$799-\$999	0	0	0	0	4	0	0	0	0	0	4
410	62 East (Condo)	Ctr-CAus	Future		\$0-\$0	0	0	0	0	0	0	0	0	0	245	245
402	70 Rainey Condo	Ctr-CAus	BO 2Q21		\$511-\$3560	0	0	0	0	164	0	0	0	0	0	164

Current Activity and Profile Report

Austin ISD

Sorted by Subdivision

Map No	Subdivision Name	Sub Area	Status	Lot Size	Price Range	Qtr Starts	Ann Starts	Qtr Clos	Ann Clos	Occ	Inventory			VDL	Future	Total
											Mod	Fin Vac	U/C			
236	7300 South Congress (Att)	SW-STC	BO 3Q20		\$300-\$300	0	0	0	0	59	0	0	0	0	0	59
211	7603 Cooper	SW-STC	Future		\$0-\$0	0	0	0	0	0	0	0	0	0	25	25
404	78-84 Rainey Tower	Ctr-CAus	Future		\$0-\$0	0	0	0	0	0	0	0	0	1	1	
118	Aftonshire Townhomes	SW-STC	Future		\$0-\$0	0	0	0	0	0	0	0	0	14	14	
239	Akoya Condos	Ctr-CS	BO 1Q10		\$139-\$250	0	0	0	0	64	0	0	0	0	64	
77	Alder	SW-STC	Act 3Q22	40'	\$540-\$629	15	15	0	0	0	0	0	15	7	0	22
379	Allandale	Ctr-CN	BO 3Q16	60'	\$726-\$747	0	0	0	0	6	0	0	0	0	0	6
313	Alpine Austin (TH)	Ctr-CS	BO 3Q19		\$454-\$630	0	0	0	0	17	0	0	0	0	17	
476	Amaya Building Project	Ctr-CE	Future		\$0-\$0	0	0	0	0	0	0	0	0	80	80	
169	Angel Pass	Ctr-CN	BO 3Q11	150'	\$879-\$919	0	0	0	0	10	0	0	0	0	10	
435	Angelina 12th Condominiums	Ctr-CE	BO 1Q21		\$380-\$580	0	0	0	0	24	0	0	0	0	24	
387	Angus Ranch	Ctr-CN	BO 2Q05	80'	\$200-\$500	0	0	0	0	15	0	0	0	0	15	
397	Arbor Ridge Townhomes	SE-SE Aus	BO 3Q15		\$173-\$210	0	0	0	0	103	0	0	0	0	103	
192	Ashbrook	SW-STC	BO 1Q12	40'	\$140-\$168	0	0	0	0	175	0	0	0	0	175	
519	Austin Gardens	Ctr-CE	Future		\$0-\$0	0	0	0	0	0	0	0	0	25	25	
441	Austin Modern Lofts	Ctr-CAus	BO 4Q21		\$439-\$569	0	0	0	6	12	0	0	0	0	12	
385	Austonian Condos	Ctr-CAus	BO 2Q21		\$1000-\$4400	0	0	0	0	188	0	0	0	0	188	
75	Aviara/Heights Townhomes	SW-STC	BO 2Q10		\$224-\$300	0	0	0	0	4	0	0	0	0	4	
71	Aviara/Single Family	SW-STC	BO 2Q13	50'	\$250-\$302	0	0	0	0	134	0	0	0	0	134	
468	Avion Park (TH)	Ctr-CAus	BO 4Q17		\$375-\$445	0	0	0	0	20	0	0	0	0	20	
451	Axiom East	Ctr-CE	BO 1Q22		\$300-\$535	0	0	0	3	60	0	0	0	0	60	
515	Baker Street Sub	Ctr-CE	Act 4Q16	40'	\$400-\$450	0	3	2	6	28	0	0	3	3	0	34
60	Barton Creek/Amarra	SW-STC	Act 3Q07	150'-225'	\$1500-\$4000	0	4	0	10	115	0	0	2	9	0	126
51	Barton Creek/Amarra Condos	SW-STC	Future		\$0-\$0	0	0	0	0	0	0	0	0	215	215	
61	Barton Creek/Calera Court (CR)	SW-STC	BO 3Q11	50'	\$645-\$681	0	0	0	0	16	0	0	0	0	16	
62	Barton Creek/Calera Drive	SW-STC	Act 3Q05	130'	\$1200-\$3000	0	0	0	1	51	0	0	0	2	0	53

Current Activity and Profile Report

Austin ISD

Sorted by Subdivision

Map No	Subdivision Name	Sub Area	Status	Lot Size	Price Range	Qtr Starts	Ann Starts	Qtr Clos	Ann Clos	Occ	Inventory			VDL	Future	Total
											Mod	Fin Vac	U/C			
89	Barton Creek/Escala	SW-STC	BO 1Q22	175'	\$1500-\$6000	0	0	0	1	58	0	0	0	0	0	58
63	Barton Creek/Estates Above	SW-STC	BO 2Q16	150'	\$500-\$1000	0	0	0	0	199	0	0	0	0	0	199
90	Barton Creek/Foothills	SW-STC	BO 1Q04	120'	\$600-\$1500	0	0	0	0	52	0	0	0	0	0	52
88	Barton Creek/Governors Hill	SW-STC	BO 1Q04		\$750-\$1250	0	0	0	0	42	0	0	0	0	0	42
101	Barton Creek/Holden Hills	SW-STC	Future	150'	\$0-\$0	0	0	0	0	0	0	0	0	0	88	88
83	Barton Creek/Mirador	SW-STC	Act 3Q01	175'	\$1300-\$4400	0	1	0	0	26	0	0	1	4	0	31
97	Barton Creek/North Rim	SW-STC	BO 1Q02	100'	\$850-\$2000	0	0	0	0	18	0	0	0	0	0	18
98	Barton Creek/Ridge	SW-STC	BO 2Q04	100'	\$500-\$2000	0	0	0	0	47	0	0	0	0	0	47
49	Barton Creek/Verano Drive	SW-STC	BO 1Q21	100'	\$1200-\$3000	0	0	0	0	67	0	0	0	0	0	67
67	Barton Creek/Villas of Amarra	SW-STC	Act 2Q16	150'	\$1800-\$2200	4	9	0	2	9	0	0	9	2	0	20
100	Barton Creek/WatersMark (CR)	SW-STC	BO 3Q15	75'	\$890-\$1200	0	0	0	0	65	0	0	0	0	0	65
79	Barton Creek/Wimberly	SW-STC	BO 2Q16	80'	\$511-\$1000	0	0	0	0	122	0	0	0	0	0	122
85	Barton Creek/Woods	SW-STC	Act 3Q94	90'-125'	\$750-\$3500	0	0	0	0	221	0	0	0	4	0	225
16	Barton Ridge Estates II (CR)	W-LKTS	Future		\$0-\$0	0	0	0	0	0	0	0	0	0	39	39
17	Barton Ridge Estates/Single	W-LKTS	Future	110'	\$0-\$0	0	0	0	0	0	0	0	0	0	18	18
20	Barton Ridge/Villas (CR)	W-LKTS	Future		\$0-\$0	0	0	0	0	0	0	0	0	0	12	12
277	Barton Skyline Townhomes	Ctr-CS	BO 1Q13		\$469-\$579	0	0	0	0	10	0	0	0	0	0	10
327	BartonPlace Condos	Ctr-CS	BO 3Q14		\$289-\$783	0	0	0	0	270	0	0	0	0	0	270
111	Bauerle Ranch/Estates	SW-STC	BO 2Q09	80'	\$285-\$344	0	0	0	0	92	0	0	0	0	0	92
110	Bauerle Ranch/Single Family	SW-STC	BO 4Q08	60'	\$227-\$262	0	0	0	0	569	0	0	0	0	0	569
154	Bear Creek Crossing	SW-STC	BO 2Q22	50'-60'	\$364-\$453	0	0	0	13	187	0	0	0	0	0	187
292	Bel Air Lofts (Condo)	SW-STC	BO 1Q10		\$175-\$280	0	0	0	0	83	0	0	0	0	0	83
291	Bend, The (TH)	Ctr-CS	Act 3Q22		\$289-\$369	0	0	0	0	0	0	0	0	125	0	125
165	Berkeley Court	SW-STC	BO 1Q14	35'	\$220-\$330	0	0	0	0	14	0	0	0	0	0	14
482	Berkman Tower View (TH)	Ctr-CE	Act 1Q22	21'	\$0-\$0	6	17	0	0	0	0	0	17	39	0	56
1	Blackstone Vineyard	SW-DSPG	Future		\$0-\$0	0	0	0	0	0	0	0	0	0	162	162

Current Activity and Profile Report

Austin ISD

Sorted by Subdivision

Map No	Subdivision Name	Sub Area	Status	Lot Size	Price Range	Qtr Starts	Ann Starts	Qtr Clos	Ann Clos	Occ	Inventory			VDL	Future	Total
											Mod	Fin Vac	U/C			
409	Block 87 (Condo)	Ctr-CAus	Future		\$0-\$0	0	0	0	0	0	0	0	0	0	360	360
268	Bluebonnet at Zilker (CR)	Ctr-CS	BO 4Q18	23'	\$575-\$710	0	0	0	0	13	0	0	0	0	0	13
264	Bluebonnet Lofts (TH)	Ctr-CS	Act 4Q21		\$810-\$810	0	18	0	0	0	0	0	18	0	0	18
356	Bluffs at Balcones Townhomes	Ctr-CN	BO 3Q14		\$360-\$598	0	0	0	0	27	0	0	0	0	0	27
342	Bouldin Place (CR)	Ctr-CS	BO 2Q20	45'	\$725-\$725	0	0	0	0	8	0	0	0	0	0	8
293	Bradshaw Crossing	SE-SE Aus	Act 3Q06	45'-50'	\$275-\$588	9	47	16	30	823	1	0	38	14	0	876
394	Brazos Place Condos	Ctr-CAus	BO 2Q09		\$190-\$600	0	0	0	0	71	0	0	0	0	0	71
3	Breakwater	SW-STC	Act 3Q20	140'	\$1075-\$1288	0	16	4	5	5	0	4	12	0	0	21
185	Brentwood Villas (CR)	SW-STC	BO 4Q19	40'	\$278-\$322	0	0	0	0	83	0	0	0	0	0	83
413	Brentwood56 Condos	Ctr-CAus	BO 4Q13		\$351-\$399	0	0	0	0	13	0	0	0	0	0	13
99	Bridges of Bear Creek	SW-STC	BO 4Q17	50'-120'	\$254-\$585	0	0	0	0	277	0	0	0	0	0	277
339	Bridges on the Park Condos	Ctr-CS	BO 3Q10		\$261-\$483	0	0	0	0	104	0	0	0	0	0	104
113	Brodie Heights Condos	SW-STC	BO 2Q14		\$179-\$226	0	0	0	0	282	0	0	0	0	0	282
103	Brodie Springs	SW-STC	BO 4Q12	80'	\$340-\$601	0	0	0	0	114	0	0	0	0	0	114
281	Brookside Villas (CR)	SW-STC	BO 2Q06		\$162-\$225	0	0	0	0	44	0	0	0	0	0	44
401	Burnet 64 (Condo)	Ctr-CN	BO 3Q19		\$129-\$300	0	0	0	0	38	0	0	0	0	0	38
177	Camelback Tract/Condos	Ctr-CN	Future		\$0-\$0	0	0	0	0	0	0	0	0	0	40	40
171	Camelback Tract/Single Family	Ctr-CN	Future		\$0-\$0	0	0	0	0	0	0	0	0	0	24	24
503	Cameron Park Duplexes	Ctr-CN	Act 1Q09		\$205-\$210	0	0	0	0	26	0	0	0	10	0	36
206	Cannon Ridge - Windrift Way	SW-STC	BO 4Q13	50'	\$210-\$230	0	0	0	0	32	0	0	0	0	0	32
245	Canopy (CR)	Ctr-CS	BO 2Q16	45'	\$279-\$479	0	0	0	0	36	0	0	0	0	0	36
147	Canterbury Trails	SW-STC	BO 4Q00	40'-45'	\$96-\$120	0	0	0	0	353	0	0	0	0	0	353
196	Canyon Ridge	Ctr-CN	BO 1Q03	78'-80'	\$165-\$500	0	0	0	0	143	0	0	0	0	0	143
302	Canyon Rim	Ctr-CN	BO 4Q05	60'	\$550-\$690	0	0	0	0	40	0	0	0	0	0	40
295	Cardinal Townhomes	Ctr-CS	BO 3Q15		\$260-\$480	0	0	0	0	30	0	0	0	0	0	30
282	Carriage Park Townhomes	Ctr-CS	BO 1Q06		\$218-\$218	0	0	0	0	22	0	0	0	0	0	22

Current Activity and Profile Report

Austin ISD

Sorted by Subdivision

Map No	Subdivision Name	Sub Area	Status	Lot Size	Price Range	Qtr Starts	Ann Starts	Qtr Clos	Ann Clos	Occ	Inventory			VDL	Future	Total
											Mod	Fin Vac	U/C			
226	Cascada Townhomes	Ctr-CS	BO 1Q08		\$269-\$310	0	0	0	0	44	0	0	0	0	0	44
369	Cascade (Condo)	Ctr-CAus	Act 1Q21		\$290-\$555	0	10	0	0	0	0	0	113	0	0	113
218	Cascades at Onion Creek	SE-SE Aus	Act 2Q21	50'	\$498-\$558	4	112	17	34	34	1	0	97	5	383	520
363	Caswell Lofts (Condo)	Ctr-CAus	BO 1Q10		\$241-\$380	0	0	0	0	42	0	0	0	0	0	42
225	Cat Mountain/North	Ctr-CN	BO 2Q00	50'-113'	\$280-\$900	0	0	0	0	194	0	0	0	0	0	194
263	Cat Mountain/Overlook	Ctr-CN	BO 1Q01	75'-400'	\$550-\$800	0	0	0	0	57	0	0	0	0	0	57
240	Cat Mountain/Villas	Ctr-CN	BO 1Q07	52'-80'	\$450-\$700	0	0	0	0	217	0	0	0	0	0	217
66	Cayena (CR)	SW-STC	Act 3Q18	36'	\$540-\$690	0	0	1	15	40	0	0	1	0	0	41
496	Cedar Bend	Ctr-CN	Act 3Q09	50'	\$260-\$370	0	0	0	2	13	0	0	1	0	0	14
9	Cedar Ridge Estates	SW-STC	BO 2Q13	122'	\$315-\$450	0	0	0	0	21	0	0	0	0	0	21
375	Celias Court Condo	Ctr-CAus	BO 4Q18		\$375-\$455	0	0	0	0	32	0	0	0	0	0	32
208	Central Park	SW-STC	BO 2Q13	34'	\$197-\$242	0	0	0	0	42	0	0	0	0	0	42
421	Champions Forest/Cottages	Ctr-CN	BO 4Q01	55'	\$225-\$270	0	0	0	0	32	0	0	0	0	0	32
141	Chappell Hill	SW-STC	BO 3Q05	40'	\$90-\$142	0	0	0	0	136	0	0	0	0	0	136
526	Charley.	Ctr-CE	Future		\$0-\$0	0	0	0	0	0	0	0	0	0	102	102
458	Chestnut Commons/Flats	Ctr-CE	BO 1Q09		\$137-\$243	0	0	0	0	32	0	0	0	0	0	32
456	Chestnut Commons/Single	Ctr-CE	BO 4Q08		\$207-\$242	0	0	0	0	32	0	0	0	0	0	32
382	Cima Hills	Ctr-CN	BO 3Q17	50'	\$699-\$849	0	0	0	0	16	0	0	0	0	0	16
19	Circle C Ranch/Alta Mira	SW-STC	BO 3Q12	65'	\$377-\$412	0	0	0	0	222	0	0	0	0	0	222
22	Circle C Ranch/Avana/Alicante	SW-STC	BO 3Q19	50'-70'	\$381-\$577	0	0	0	0	99	0	0	0	0	0	99
24	Circle C Ranch/Avana/Alviso	SW-HW	BO 3Q20	50'-70'	\$432-\$730	0	0	0	0	164	0	0	0	0	0	164
39	Circle C	SW-STC	BO 1Q17	50'	\$358-\$462	0	0	0	0	36	0	0	0	0	0	36
37	Circle C Ranch/Avana/Esquel	SW-STC	BO 1Q22	50'	\$461-\$589	0	0	0	3	170	0	0	0	0	0	170
27	Circle C Ranch/Avana/Estates	SW-HW	BO 2Q19	130'	\$705-\$784	0	0	0	0	20	0	0	0	0	0	20
28	Circle C Ranch/Avana/Lantana	SW-STC	BO 3Q16	50'-60'	\$388-\$505	0	0	0	0	86	0	0	0	0	0	86
31	Circle C Ranch/Avana/Maravilla	SW-STC	Act 3Q13	70'	\$676-\$759	0	0	1	1	57	0	0	1	0	0	58

Current Activity and Profile Report

Austin ISD

Sorted by Subdivision

Map No	Subdivision Name	Sub Area	Status	Lot Size	Price Range	Qtr Starts	Ann Starts	Qtr Clos	Ann Clos	Occ	Inventory			VDL	Future	Total
											Mod	Fin Vac	U/C			
12	Circle C Ranch/Avana/SF	SW-HW	Act 1Q18	70'	\$676-\$759	0	0	0	12	52	0	0	4	0	0	56
33	Circle C Ranch/Avana/Valencia	SW-STC	BO 3Q17	70'	\$515-\$577	0	0	0	0	27	0	0	0	0	0	27
48	Circle C Ranch/Barstow Court	SW-STC	BO 2Q14	60'	\$287-\$365	0	0	0	0	21	0	0	0	0	0	21
56	Circle C Ranch/Barstow Trail	SW-STC	BO 2Q18	65'	\$498-\$513	0	0	0	0	14	0	0	0	0	0	14
50	Circle C Ranch/Barstow Village	SW-STC	BO 4Q14	45'	\$300-\$400	0	0	0	0	6	0	0	0	0	0	6
30	Circle C Ranch/Enclave	SW-STC	BO 4Q06	50'	\$305-\$337	0	0	0	0	35	0	0	0	0	0	35
23	Circle C Ranch/Fairway Estates	SW-STC	BO 1Q15	60'-80'	\$291-\$603	0	0	0	0	194	0	0	0	0	0	194
44	Circle C Ranch/Greyrock Ridge	SW-STC	BO 4Q20	50'-52'	\$320-\$521	0	0	0	0	378	0	0	0	0	0	378
36	Circle C Ranch/Hielscher	SW-STC	BO 3Q06	60'-70'	\$190-\$334	0	0	0	0	241	0	0	0	0	0	241
35	Circle C Ranch/La Crosse	SW-STC	BO 2Q07	60'	\$244-\$344	0	0	0	0	222	0	0	0	0	0	222
18	Circle C Ranch/Muirfield	SW-STC	BO 1Q08	85'	\$343-\$596	0	0	0	0	110	0	0	0	0	0	110
55	Circle C Ranch/North	SW-STC	BO 3Q02	60'	\$145-\$199	0	0	0	0	237	0	0	0	0	0	237
45	Circle C Ranch/Park Place	SW-STC	BO 2Q06	54'-85'	\$110-\$360	0	0	0	0	1,964	0	0	0	0	0	1,964
52	Circle C Ranch/Park West	SW-STC	BO 4Q06	50'	\$250-\$265	0	0	0	0	176	0	0	0	0	0	176
38	Circle C Ranch/Stone Creek	SW-STC	BO 1Q10	60'	\$257-\$386	0	0	0	0	154	0	0	0	0	0	154
73	Circle C Ranch/The Cove (CR)	SW-STC	Act 3Q18	50'	\$440-\$440	0	0	3	12	21	0	0	4	0	0	25
58	Circle C Ranch/Vintage Place	SW-STC	BO 2Q07	65'	\$272-\$326	0	0	0	0	163	0	0	0	0	0	163
34	Circle C Ranch/West	SW-STC	BO 2Q08	65'-85'	\$266-\$501	0	0	0	0	576	0	0	0	0	0	576
82	Circle C Ranch/Wildflower	SW-STC	BO 2Q05	50'	\$185-\$300	0	0	0	0	320	0	0	0	0	0	320
232	Clawson Heights	Ctr-CS	Future		\$0-\$0	0	0	0	0	0	0	0	0	0	10	10
237	Clawson Ridge (TH)	Ctr-CS	BO 3Q21		\$450-\$500	0	0	0	0	39	0	0	0	0	0	39
233	Clawson Road Residences	Ctr-CS	Future		\$0-\$0	0	0	0	0	0	0	0	0	0	19	19
209	Clementine (CR)	SW-STC	Act 1Q21	35'	\$648-\$756	0	8	0	0	0	0	0	12	0	0	12
251	Cloverleaf	SE-SE Aus	Act 4Q20	40'-50'	\$415-\$570	16	54	23	93	125	2	0	14	53	613	807
501	Cobra Studios Townhomes	Ctr-CE	BO 2Q10		\$130-\$160	0	0	0	0	24	0	0	0	0	0	24
193	Coldwater Ridge Villas (CR)	Ctr-CN	BO 4Q20	40'	\$659-\$809	0	0	0	0	12	0	0	0	0	0	12

Current Activity and Profile Report

Austin ISD

Sorted by Subdivision

Map No	Subdivision Name	Sub Area	Status	Lot Size	Price Range	Qtr Starts	Ann Starts	Qtr Clos	Ann Clos	Occ	Inventory			VDL	Future	Total
											Mod	Fin Vac	U/C			
533	Collinwood West	Ctr-CN	BO 3Q02	40'-65'	\$130-\$200	0	0	0	0	180	0	0	0	0	0	180
322	Colonial Trails	SW-STC	BO 3Q06	50'	\$100-\$157	0	0	0	0	104	0	0	0	0	0	104
544	Colony Park	Ctr-CE	Future		\$0-\$0	0	0	0	0	0	0	0	0	0	2,400	2,400
358	Colorfield Condo	Ctr-CAus	Act 3Q22		\$3610-\$4250	10	10	0	0	0	0	0	10	0	0	10
481	Concourse at Mueller (Condo)	Ctr-CE	Act 3Q22		\$0-\$0	39	39	0	0	0	0	0	39	0	0	39
306	Congress Lofts at St. Elmo	Ctr-CS	Future		\$400-\$800	0	0	0	0	0	0	0	0	0	139	139
390	Conrad Residences	Ctr-CAus	Future		\$0-\$0	0	0	0	0	0	0	0	0	0	125	125
210	Cooper Villas (TH)	SW-STC	BO 3Q19		\$200-\$200	0	0	0	0	41	0	0	0	0	0	41
216	Cooper's Square (CR)	SW-STC	Act 4Q21		\$500-\$500	0	30	0	0	0	0	0	30	0	0	30
280	Copeland Court (CR)	Ctr-CS	BO 2Q19	50'	\$600-\$800	0	0	0	0	18	0	0	0	0	0	18
142	Copperstone (CR)	SW-STC	Act 4Q20	45'	\$454-\$556	0	55	19	83	108	1	0	43	6	0	158
105	Cottage Court Duplexes	SW-STC	BO 2Q06		\$135-\$162	0	0	0	0	88	0	0	0	0	0	88
123	Cottages at Autumn Wood	SW-STC	BO 1Q19	50'	\$380-\$399	0	0	0	0	20	0	0	0	0	0	20
488	Cottages at Scofield Ridge	N-Pfgvl	BO 3Q17	50'	\$412-\$488	0	0	0	0	46	0	0	0	0	0	46
223	Courtyard	Ctr-CN	BO 2Q05	35'-80'	\$155-\$1500	0	0	0	0	289	0	0	0	0	0	289
43	Covered Bridge/Enclave	SW-STC	BO 2Q20	65'	\$444-\$605	0	0	0	0	83	0	0	0	0	0	83
41	Covered Bridge/Gardens	SW-STC	BO 2Q08		\$249-\$287	0	0	0	0	52	0	0	0	0	0	52
40	Covered Bridge/Single Family	SW-STC	BO 4Q08	60'-175'	\$204-\$600	0	0	0	0	280	0	0	0	0	0	280
227	Creeside (CR)	SW-STC	BO 4Q16	45'	\$345-\$409	0	0	0	0	43	0	0	0	0	0	43
452	Crestview Condos	Ctr-CN	BO 4Q12		\$129-\$265	0	0	0	0	21	0	0	0	0	0	21
448	Crestview Station/Single Family	Ctr-CN	BO 2Q17	35'	\$337-\$465	0	0	0	0	101	0	0	0	0	0	101
446	Crestview Station/Townhomes	Ctr-CN	BO 1Q18	25'	\$320-\$446	0	0	0	0	201	0	0	0	0	0	201
189	Dan Jean Oaks Duplexes	SW-STC	BO 1Q02	65'	\$100-\$140	0	0	0	0	44	0	0	0	0	0	44
146	Davis Hill Estates	SW-STC	BO 2Q00	64'	\$140-\$190	0	0	0	0	82	0	0	0	0	0	82
64	Davis Lane Garden Homes	SW-STC	BO 1Q18		\$250-\$290	0	0	0	0	12	0	0	0	0	0	12
76	Davis Place Townhomes	SW-STC	BO 4Q07		\$224-\$249	0	0	0	0	47	0	0	0	0	0	47

Current Activity and Profile Report

Austin ISD

Sorted by Subdivision

Map No	Subdivision Name	Sub Area	Status	Lot Size	Price Range	Qtr Starts	Ann Starts	Qtr Clos	Ann Clos	Occ	Inventory			VDL	Future	Total
											Mod	Fin Vac	U/C			
160	Deatonhill Condos	SW-STC	BO 4Q12		\$138-\$165	0	0	0	0	47	0	0	0	0	0	47
104	Deer Haven - Travis	SW-STC	BO 3Q04	70'	\$192-\$330	0	0	0	0	58	0	0	0	0	0	58
261	Del Curto Place	Ctr-CS	BO 4Q05	36'	\$230-\$260	0	0	0	0	21	0	0	0	0	0	21
296	Denizen Flats	Ctr-CS	BO 4Q14		\$260-\$400	0	0	0	0	105	0	0	0	0	0	105
301	Denizen Townhomes	Ctr-CS	BO 4Q14		\$275-\$400	0	0	0	0	14	0	0	0	0	0	14
535	Dessau Homes Townhomes	Ctr-CN	Future		\$0-\$0	0	0	0	0	0	0	0	0	0	12	12
508	Devonshire Village	Ctr-CE	BO 1Q14	50'	\$96-\$113	0	0	0	0	43	0	0	0	0	0	43
440	District 51	Ctr-CAus	BO 1Q07		\$439-\$449	0	0	0	0	10	0	0	0	0	0	10
166	Dittmar Crossing	SW-STC	BO 3Q06	40'	\$115-\$152	0	0	0	0	131	0	0	0	0	0	131
131	Drew Lane Residential (CR)	SW-STC	Future		\$0-\$0	0	0	0	0	0	0	0	0	0	18	18
466	East 5th Condo	Ctr-CS	BO 1Q18		\$200-\$460	0	0	0	0	12	0	0	0	0	0	12
469	East End Flats	Ctr-CE	BO 3Q14		\$119-\$160	0	0	0	0	24	0	0	0	0	0	24
521	East Grove (Att)	Ctr-CE	Act 1Q22		\$426-\$426	0	23	0	0	0	0	0	23	0	10	33
540	East Parke	Ctr-CE	Act 1Q21	50'	\$535-\$578	20	88	18	44	44	1	0	63	17	0	125
432	East Village Lofts	Ctr-CE	BO 4Q14		\$135-\$320	0	0	0	0	20	0	0	0	0	0	20
444	Eastgate (Condo)	Ctr-CE	BO 1Q21		\$209-\$589	0	0	0	0	68	0	0	0	0	0	68
445	Eastline Condo	Ctr-CE	BO 3Q19		\$385-\$459	0	0	0	0	48	0	0	0	0	0	48
513	Eastwood (CR)	Ctr-CE	Act 3Q18	25'	\$530-\$850	0	0	0	9	9	0	0	0	9	0	18
391	Edgewick (TH)	SE-SE Aus	BO 2Q21	40'	\$144-\$399	0	0	0	0	300	0	0	0	0	0	300
478	Ellie May. (Condo)	Ctr-CE	Future		\$0-\$0	0	0	0	0	0	0	0	0	0	84	84
425	Enchanted Forest	Ctr-CN	BO 2Q11	50'	\$285-\$330	0	0	0	0	56	0	0	0	0	0	56
182	Enclave at Estancia (CR)	SW-STC	Act 3Q14	50'-60'	\$397-\$647	0	28	7	31	321	1	0	45	3	0	370
504	Enclave at Sutherland (CR)	Ctr-CE	BO 3Q22	25'	\$400-\$520	0	2	3	11	18	0	0	0	0	0	18
135	Enclave at Westgate	SW-STC	BO 1Q15	33'	\$190-\$253	0	0	0	0	48	0	0	0	0	0	48
215	Enclave on Cooper Lane (CR)	SW-STC	BO 2Q17	30'	\$309-\$338	0	0	0	0	65	0	0	0	0	0	65
121	Encore at Drew Lane (CR)	SW-STC	BO 1Q20		\$325-\$336	0	0	0	0	29	0	0	0	0	0	29

Current Activity and Profile Report

Austin ISD

Sorted by Subdivision

Map No	Subdivision Name	Sub Area	Status	Lot Size	Price Range	Qtr Starts	Ann Starts	Qtr Clos	Ann Clos	Occ	Inventory			VDL	Future	Total
											Mod	Fin Vac	U/C			
70	Escondera Enclave Townhomes	SW-STC	BO 1Q20		\$290-\$731	0	0	0	0	125	0	0	0	0	0	125
168	Estancia West (CR)	SW-STC	Future		\$0-\$0	0	0	0	0	0	0	0	0	463	463	
450	Este Lofts	Ctr-CE	BO 2Q11		\$170-\$265	0	0	0	0	59	0	0	0	0	59	
383	Fairview Commons Townhomes	Ctr-CS	BO 2Q07		\$350-\$525	0	0	0	0	11	0	0	0	0	11	
414	Fairway Ridge	SE-SE Aus	BO 3Q00	54'-60'	\$87-\$130	0	0	0	0	439	0	0	0	0	439	
411	Field House (CR)	SE-SE Aus	BO 1Q20		\$300-\$425	0	0	0	0	24	0	0	0	0	24	
329	Flats on Wilson Townhomes	Ctr-CS	BO 1Q16		\$300-\$350	0	0	0	0	62	0	0	0	0	62	
8	Flintrock	SW-STC	Future	100'	\$0-\$0	0	0	0	0	0	0	0	0	9	9	
311	Forest Trail Homes (CR)	Ctr-CAus	BO 3Q12	36'	\$389-\$465	0	0	0	0	11	0	0	0	0	11	
520	Fort Branch Creek	Ctr-CE	Future	50'	\$0-\$0	0	0	0	0	0	0	0	0	8	8	
527	Fort View Hills	Ctr-CE	BO 2Q00	60'	\$71-\$90	0	0	0	0	60	0	0	0	0	60	
431	Foundry	Ctr-CE	BO 1Q20		\$359-\$359	0	0	0	0	17	0	0	0	0	17	
392	Four Seasons Residences	Ctr-CAus	BO 2Q14		\$450-\$4000	0	0	0	0	148	0	0	0	0	148	
439	Fourth & Condo	Ctr-CE	BO 1Q21		\$485-\$485	0	0	0	0	102	0	0	0	0	102	
362	Frank. (condo)	Ctr-CS	BO 2Q21		\$310-\$975	0	0	0	0	63	0	0	0	0	63	
360	Frank.South	Ctr-CS	Future		\$0-\$0	0	0	0	0	0	0	0	0	1	1	
354	Frank.West/Single Family (CR)	Ctr-CS	Act 2Q19	25'	\$2100-\$2100	2	6	0	7	10	0	0	9	4	23	
357	Frank.West/TH	Ctr-CS	BO 2Q21		\$985-\$1125	0	0	0	0	7	0	0	0	0	7	
489	Franklin Grove	Ctr-CE	BO 2Q19	35'	\$515-\$639	0	0	0	0	28	0	0	0	0	28	
106	Gabardine Gardens (CR)	SW-STC	BO 2Q20	55'	\$192-\$371	0	0	0	0	144	0	0	0	0	144	
148	Gaines Ranch/Courtyard	SW-STC	BO 2Q00	40'	\$210-\$270	0	0	0	0	58	0	0	0	0	58	
140	Gaines Ranch/Lost Creek	SW-STC	BO 1Q00	70'	\$180-\$240	0	0	0	0	143	0	0	0	0	143	
485	George/Single Family	Ctr-CE	Act 3Q22		\$1025-\$1068	16	16	0	0	0	0	0	16	20	36	
486	George/TH	Ctr-CE	Act 4Q21		\$513-\$689	0	46	0	0	0	0	0	46	22	68	
348	Goodnight Ranch/Condo	SE-SE Aus	Act 2Q22		\$0-\$0	0	0	0	0	0	0	0	0	1	1	
351	Goodnight Ranch/Duplex	SE-SE Aus	BO 1Q22	25'	\$303-\$303	0	0	0	24	112	0	0	0	0	112	

Current Activity and Profile Report

Austin ISD

Sorted by Subdivision

Map No	Subdivision Name	Sub Area	Status	Lot Size	Price Range	Qtr Starts	Ann Starts	Qtr Clos	Ann Clos	Occ	Inventory			VDL	Future	Total
											Mod	Fin Vac	U/C			
336	Goodnight Ranch/Single Family	SE-SE Aus	Act 2Q16	30'-60'	\$285-\$550	18	18	0	1	260	1	0	18	129	2,457	2,865
343	Goodnight Ranch/TH	SE-SE Aus	Act 2Q19		\$420-\$440	0	13	10	15	62	1	0	27	0	0	90
150	Grand Oaks	SW-STC	BO 4Q06	45'	\$145-\$196	0	0	0	0	316	0	0	0	0	0	316
194	Grange at Westgate (Condo)	SW-STC	BO 1Q21		\$303-\$303	0	0	0	0	48	0	0	0	0	0	48
516	Gravity ATX/Condo	Ctr-CE	Act 1Q21		\$300-\$300	0	0	0	0	0	0	0	90	0	0	90
518	Gravity ATX/Townhomes	Ctr-CE	Act 2Q21		\$300-\$300	0	0	0	0	0	0	0	7	0	0	7
269	Great Hills/Arbor	Ctr-CN	BO 2Q01	65'	\$325-\$500	0	0	0	0	174	0	0	0	0	0	174
305	Great Hills/Fairway	Ctr-CN	BO 2Q01	70'	\$400-\$600	0	0	0	0	42	0	0	0	0	0	42
299	Great Hills/Northwest	N-RR183	BO 4Q04	60'-150'	\$151-\$500	0	0	0	0	964	0	0	0	0	0	964
127	Great Oaks at Slaughter Creek	SW-STC	BO 1Q00	50'	\$111-\$126	0	0	0	0	119	0	0	0	0	0	119
499	GreenPointe Townhomes	Ctr-CE	BO 3Q17	40'	\$290-\$300	0	0	0	0	10	0	0	0	0	0	10
338	Greens	Ctr-CN	BO 3Q00	70'-90'	\$295-\$350	0	0	0	0	51	0	0	0	0	0	51
144	Greenshores/Overlook	Ctr-CN	BO 1Q22	110'	\$694-\$857	0	0	0	1	34	0	0	0	0	0	34
152	Greenshores/Single Family	Ctr-CN	Act 2Q04	90'-100'	\$500-\$1000	0	0	0	0	88	0	0	0	3	0	91
136	Greenshores/Woods	Ctr-CN	Act 2Q08	120'	\$500-\$1000	0	0	0	0	46	0	0	0	2	0	48
500	Greenview at Mueller	Ctr-CE	BO 2Q16	60'	\$229-\$260	0	0	0	0	59	0	0	0	0	0	59
220	Greenview on Barton Creek	Ctr-CS	BO 2Q17		\$325-\$549	0	0	0	0	78	0	0	0	0	0	78
484	Greenwood (CR)	Ctr-CE	BO 4Q20	60'	\$700-\$700	0	0	0	0	6	0	0	0	0	0	6
335	Griffin, The (TH)	Ctr-CAus	BO 3Q18	27'	\$450-\$764	0	0	0	0	8	0	0	0	0	0	8
416	Grove at Duval (Att)	Ctr-CN	BO 2Q20		\$499-\$539	0	0	0	0	7	0	0	0	0	0	7
355	Grove at Shoal Creek/Condos	Ctr-CAus	BO 1Q22		\$507-\$607	0	0	0	7	72	0	0	0	0	0	72
368	Grove at Shoal Creek/Single	Ctr-CAus	Act 1Q19	60'	\$1560-\$1710	0	11	1	5	21	0	0	10	1	0	32
364	Grove at Shoal	Ctr-CAus	Act 1Q19		\$704-\$1569	4	63	23	46	205	2	0	49	49	0	305
260	Grove on Clawson (Att)	Ctr-CS	BO 2Q20	45'	\$589-\$889	0	0	0	0	10	0	0	0	0	0	10
510	Grove, The (TH)	Ctr-CE	BO 1Q18		\$341-\$396	0	0	0	0	52	0	0	0	0	0	52
502	Groves	Ctr-CE	BO 1Q07	40'	\$90-\$141	0	0	0	0	98	0	0	0	0	0	98

Current Activity and Profile Report

Austin ISD

Sorted by Subdivision

Map No	Subdivision Name	Sub Area	Status	Lot Size	Price Range	Qtr Starts	Ann Starts	Qtr Clos	Ann Clos	Occ	Inventory			VDL	Future	Total
											Mod	Fin Vac	U/C			
389	Guadalupe 31 Lofts (Condo)	Ctr-CAus	BO 3Q07		\$215-\$302	0	0	0	0	38	0	0	0	0	0	38
317	Guild Lofts/Flats	Ctr-CS	BO 4Q20		\$448-\$448	0	0	0	0	15	0	0	0	0	0	15
314	Guild Lofts/TH	Ctr-CS	BO 1Q21		\$555-\$610	0	0	0	0	10	0	0	0	0	0	10
393	Gypsy Grove	Ctr-CAus	BO 3Q17	45'	\$830-\$899	0	0	0	0	5	0	0	0	0	0	5
511	Hacienda Springdale	Ctr-CE	Future		\$600-\$600	0	0	0	0	0	0	0	0	25	25	
107	Harper Park (CR)	SW-STC	BO 1Q21	50'	\$473-\$503	0	0	0	0	76	0	0	0	0	76	
467	Harvey Street Duplexes	Ctr-CE	BO 1Q14		\$245-\$258	0	0	0	0	10	0	0	0	0	10	
156	Haven (TH)	SW-STC	BO 4Q19		\$340-\$340	0	0	0	0	48	0	0	0	0	48	
538	Heritage Park East	Ctr-CE	BO 1Q05	60'	\$90-\$110	0	0	0	0	87	0	0	0	0	87	
539	Heritage Village	Ctr-CE	BO 2Q07	50'	\$105-\$120	0	0	0	0	54	0	0	0	0	54	
222	Heritage Walk	Ctr-CS	BO 2Q07	50'	\$229-\$259	0	0	0	0	15	0	0	0	0	15	
463	Hidden Estates	Ctr-CN	BO 2Q01	160'	\$375-\$395	0	0	0	0	8	0	0	0	0	8	
234	Highmark (TH)	SW-STC	BO 2Q19		\$293-\$354	0	0	0	0	50	0	0	0	0	50	
119	Hillcrest	SW-STC	BO 1Q05	50'-55'	\$120-\$241	0	0	0	0	470	0	0	0	0	470	
109	Hills of Bear Creek	SW-STC	Act 2Q14	50'	\$510-\$560	0	1	0	9	423	1	0	0	3	69	496
21	Hillside Estates	SW-STC	BO 3Q19	75'	\$705-\$784	0	0	0	0	8	0	0	0	0	8	
183	Hillside, The (TH)	Ctr-CN	BO 2Q19		\$434-\$734	0	0	0	0	101	0	0	0	0	101	
158	Hollow at Slaughter Creek	SW-STC	BO 3Q17	40'	\$199-\$276	0	0	0	0	212	0	0	0	0	212	
472	HOM Condo	Ctr-CE	BO 2Q21		\$310-\$499	0	0	0	0	59	0	0	0	0	59	
524	Hudson, The (Condo)	Ctr-CE	Future		\$0-\$0	0	0	0	0	0	0	0	0	81	81	
531	Hypoint (TH)	Ctr-CE	Act 1Q20		\$438-\$550	0	0	14	14	14	0	0	9	0	23	
197	Independence Park (CR)	SW-STC	BO 4Q12	40'	\$219-\$274	0	0	0	0	233	0	0	0	0	233	
367	Independent, The (Condo)	Ctr-CAus	BO 3Q21		\$667-\$2970	0	0	0	0	363	0	0	0	0	363	
229	Isabella (CR)	Ctr-CS	BO 1Q21	21'	\$610-\$631	0	0	0	0	8	0	0	0	0	8	
228	Isabella/TH	Ctr-CS	BO 1Q21		\$400-\$540	0	0	0	0	12	0	0	0	0	12	
310	Ivy on Kinney Townhomes	Ctr-CS	BO 3Q06		\$275-\$340	0	0	0	0	45	0	0	0	0	45	

Current Activity and Profile Report

Austin ISD

Sorted by Subdivision

Map No	Subdivision Name	Sub Area	Status	Lot Size	Price Range	Qtr Starts	Ann Starts	Qtr Clos	Ann Clos	Occ	Inventory			VDL	Future	Total
											Mod	Fin Vac	U/C			
353	J Bouldin Residences/Flats	Ctr-CS	BO 3Q19		\$339-\$399	0	0	0	0	29	0	0	0	0	0	29
349	J Bouldin	Ctr-CS	BO 3Q19		\$779-\$779	0	0	0	0	5	0	0	0	0	0	5
405	Jeff Davis Place (CR)	Ctr-CAus	BO 3Q17	34'	\$316-\$562	0	0	0	0	12	0	0	0	0	0	12
365	Jennings Place	SE-SE Aus	Future	40'	\$0-\$0	0	0	0	0	0	0	0	0	0	64	64
203	Jester Estates/Point	Ctr-CN	BO 1Q03	60'-100'	\$325-\$550	0	0	0	0	467	0	0	0	0	0	467
426	Juniper Heights (TH)	Ctr-CE	BO 1Q19		\$764-\$850	0	0	0	0	16	0	0	0	0	0	16
309	Kinney Lofts	Ctr-CS	BO 4Q06		\$400-\$400	0	0	0	0	11	0	0	0	0	0	11
276	Kinney Mues Townhomes	Ctr-CS	BO 2Q06		\$335-\$495	0	0	0	0	16	0	0	0	0	0	16
178	Knolls of Slaughter	SW-STC	BO 1Q05	60'	\$227-\$305	0	0	0	0	102	0	0	0	0	0	102
176	Knolls of Slaughter	SW-STC	BO 2Q05	50'-75'	\$177-\$230	0	0	0	0	320	0	0	0	0	0	320
530	Knollwood on Colorado River	Ctr-CE	BO 3Q17	50'	\$150-\$381	0	0	0	0	251	0	0	0	0	0	251
479	Kramer Heights/Attached	Ctr-CN	Act 4Q17	20'	\$440-\$440	0	6	0	0	4	0	0	6	7	0	17
480	Kramer Heights/Single Family	Ctr-CN	Act 4Q17	21'	\$550-\$580	2	2	0	0	7	0	0	2	0	0	9
179	La Vid Condominiums	SW-STC	BO 2Q11		\$220-\$258	0	0	0	0	37	0	0	0	0	0	37
230	Laan, The (TH)	Ctr-CS	BO 4Q20	21'	\$555-\$695	0	0	0	0	53	0	0	0	0	0	53
72	Lantana	SW-STC	BO 1Q12	65'-80'	\$290-\$437	0	0	0	0	330	0	0	0	0	0	330
134	Las Casas Verdes	SW-STC	Act 1Q09	40'	\$545-\$546	0	4	0	0	12	0	3	1	1	0	17
162	Laurelwood Estates	SW-STC	BO 4Q01	50'	\$150-\$200	0	0	0	0	131	0	0	0	0	0	131
340	Leapwood Place	Ctr-CN	BO 2Q14	75'	\$425-\$560	0	0	0	0	17	0	0	0	0	0	17
81	Legacy Oaks	SW-STC	BO 3Q03	70'-80'	\$145-\$170	0	0	0	0	109	0	0	0	0	0	109
74	Legend Oaks/Crossing	SW-STC	BO 3Q03	55'-65'	\$125-\$248	0	0	0	0	177	0	0	0	0	0	177
151	Lelah Estates	SW-STC	BO 1Q07	100'	\$525-\$750	0	0	0	0	2	0	0	0	0	0	2
13	Lewis Mountain/Estates	SW-STC	BO 3Q02	200'	\$300-\$500	0	0	0	0	16	0	0	0	0	0	16
14	Lewis Mountain/Overlook	SW-STC	BO 2Q11	150'	\$400-\$695	0	0	0	0	47	0	0	0	0	0	47
25	Lewis Mountain/Ranch	SW-STC	BO 3Q01	105'-200'	\$200-\$420	0	0	0	0	102	0	0	0	0	0	102
507	Lightfield	Ctr-CE	Future		\$0-\$0	0	0	0	0	0	0	0	0	0	19	19

Current Activity and Profile Report

Austin ISD

Sorted by Subdivision

Map No	Subdivision Name	Sub Area	Status	Lot Size	Price Range	Qtr Starts	Ann Starts	Qtr Clos	Ann Clos	Occ	Inventory			VDL	Future	Total
											Mod	Fin Vac	U/C			
247	Lightsey Ridge	Ctr-CS	BO 2Q19	27'	\$849-\$849	0	0	0	0	30	0	0	0	0	0	30
388	Linden, The (Condo)	Ctr-CAus	Act 4Q21		\$925-\$2545	0	117	0	0	0	0	0	117	0	0	117
347	Lindsay (Condos)	Ctr-CS	Future		\$0-\$0	0	0	0	0	0	0	0	0	1	1	
273	Little Ford (TH)	SW-STC	Act 3Q21		\$349-\$349	0	0	0	0	0	0	0	22	0	0	22
332	Live Oak on Spicewood Springs	Ctr-CN	BO 3Q20		\$510-\$720	0	0	0	0	15	0	0	0	0	0	15
5	Live Oak Springs	SW-STC	Future	80'	\$0-\$0	0	0	0	0	0	0	0	0	30	30	
455	Lofts at 12th St (Condo)	Ctr-CE	Future		\$0-\$0	0	0	0	0	0	0	0	0	30	30	
509	Lofts at St Stephens (CR)	Ctr-CE	Act 2Q16	25'	\$450-\$450	0	0	0	0	22	0	0	0	38	0	60
47	Loma Vista/Heights	SW-STC	BO 4Q07	75'	\$320-\$420	0	0	0	0	153	0	0	0	0	0	153
46	Loma Vista/Single Family	SW-STC	BO 4Q05	150'-200'	\$282-\$454	0	0	0	0	80	0	0	0	0	0	80
188	Long Canyon	Ctr-CN	Act 2Q83	150'-185'	\$400-\$900	1	1	0	1	334	0	0	1	4	0	339
298	Los Jardines	SE-SE Aus	BO 3Q06	40'	\$112-\$137	0	0	0	0	134	0	0	0	0	0	134
537	Loyola	Ctr-CE	Act 4Q20	50'	\$419-\$600	3	3	0	0	0	1	0	3	87	0	91
490	Lucy.	Ctr-CE	Act 1Q21	40'	\$526-\$532	0	0	11	11	11	0	0	16	0	0	27
122	Lynnbrook (CR)	SW-STC	BO 2Q17	40'	\$300-\$309	0	0	0	0	25	0	0	0	0	0	25
308	Lyric Condos	Ctr-CS	BO 2Q14		\$198-\$234	0	0	0	0	12	0	0	0	0	0	12
477	Macmora Cottages (CR)	Ctr-CN	BO 2Q07		\$142-\$171	0	0	0	0	22	0	0	0	0	0	22
505	Mahan Villas TH	Ctr-CE	Act 4Q18		\$380-\$380	0	0	0	0	4	0	0	0	10	0	14
153	Malone	SW-STC	Act 4Q18	40'	\$584-\$620	0	3	6	14	157	0	0	4	0	0	161
512	Manor Forest (CR)	Ctr-CE	BO 1Q22	20'	\$555-\$679	0	0	0	4	7	0	0	0	0	0	7
198	Matthews Park	SW-STC	BO 1Q17	40'	\$420-\$445	0	0	0	0	9	0	0	0	0	0	9
201	McHeath 1.48	SW-STC	Future		\$0-\$0	0	0	0	0	0	0	0	0	0	30	30
386	McKinney Heights	SE-SE Aus	BO 1Q16	40'-50'	\$128-\$212	0	0	0	0	847	0	0	0	0	0	847
408	McKinney Meadows	SE-SE Aus	BO 1Q08	40'	\$118-\$153	0	0	0	0	309	0	0	0	0	0	309
395	McKinney Park	SE-SE Aus	BO 4Q00	55'	\$100-\$130	0	0	0	0	214	0	0	0	0	0	214
321	Meadow Lake - Travis	SE-SE Aus	BO 2Q13	40'	\$94-\$143	0	0	0	0	106	0	0	0	0	0	106

Current Activity and Profile Report

Austin ISD

Sorted by Subdivision

Map No	Subdivision Name	Sub Area	Status	Lot Size	Price Range	Qtr Starts	Ann Starts	Qtr Clos	Ann Clos	Occ	Inventory			VDL	Future	Total
											Mod	Fin Vac	U/C			
259	Meadow Mountain Garden	Ctr-CN	BO 1Q03	65'-68'	\$200-\$350	0	0	0	0	75	0	0	0	0	0	75
187	Meadows at Double Creek	SW-STC	BO 3Q13	50'	\$197-\$260	0	0	0	0	125	0	0	0	0	0	125
172	Menchaca South (TH)	SW-STC	Future		\$0-\$0	0	0	0	0	0	0	0	0	20	20	
15	Meridian	SW-STC	Act 4Q05	130'	\$513-\$1500	0	0	2	5	798	0	0	0	3	0	801
248	Mesa (Condo)	Ctr-CS	Act 3Q19		\$275-\$435	0	0	0	0	0	0	0	45	0	0	45
244	Mesa Valley	Ctr-CN	BO 1Q00	80'	\$250-\$400	0	0	0	0	16	0	0	0	0	0	16
161	Messinger Village (CR)	SW-STC	Act 4Q21	36'	\$580-\$640	9	98	30	54	54	1	0	43	77	0	175
398	Milago on Town Lake Condos	Ctr-CAus	BO 2Q07		\$200-\$475	0	0	0	0	240	0	0	0	0	0	240
249	Milam Grove (CR)	Ctr-CS	Act 2Q19	58'	\$699-\$1375	0	1	1	3	10	0	2	0	0	0	12
214	Mira Monte Townhomes	SW-STC	BO 3Q05	35'	\$182-\$215	0	0	0	0	40	0	0	0	0	0	40
345	Misting Falls	Ctr-CN	BO 2Q00	50'	\$175-\$225	0	0	0	0	16	0	0	0	0	0	16
453	MOD 53.5	Ctr-CN	Future		\$0-\$0	0	0	0	0	0	0	0	0	13	13	
407	Modern Austin Residences	Ctr-CAus	Act 3Q22		\$500-\$5000	300	300	0	0	0	0	0	300	0	0	300
438	Monterrey Oaks (TH)	Ctr-CN	BO 1Q21		\$289-\$308	0	0	0	0	12	0	0	0	0	0	12
350	Morado Cove Condos	Ctr-CN	BO 1Q16		\$252-\$408	0	0	0	0	59	0	0	0	0	0	59
129	Morningside	SW-STC	BO 1Q13	45'	\$163-\$195	0	0	0	0	116	0	0	0	0	0	116
252	Mount Bonnell Shores/Island	Ctr-CN	BO 4Q11	85'	\$800-\$1500	0	0	0	0	24	0	0	0	0	0	24
238	Mount Bonnell Shores/Single	Ctr-CN	BO 2Q07	50'-60'	\$350-\$1500	0	0	0	0	127	0	0	0	0	0	127
42	Mountain Shadows Village	SW-STC	BO 2Q05	60'	\$134-\$161	0	0	0	0	28	0	0	0	0	0	28
474	Mueller Gateway (Condo)	Ctr-CE	Act 3Q22		\$0-\$0	39	39	0	0	0	0	0	39	0	0	39
491	Mueller/Attached	Ctr-CE	Act 3Q07	24'-90'	\$480-\$1100	94	106	20	38	866	0	0	86	102	0	1,054
483	Mueller/Condos	Ctr-CE	Act 3Q12	22'	\$491-\$504	0	45	9	34	149	5	10	40	0	0	204
492	Mueller/Single Family	Ctr-CE	Act 3Q07	32'-55'	\$365-\$1000	14	73	17	71	1,023	1	0	47	26	0	1,097
284	North Bluff/CR	SW-STC	Act 3Q17	33'	\$378-\$480	0	1	0	6	72	0	0	15	0	0	87
285	North Bluff/TH	SW-STC	BO 3Q22		\$314-\$380	0	0	6	12	12	0	0	0	0	0	12
475	NorthEdge Domain (CR)	Ctr-CN	BO 4Q13	30'	\$170-\$245	0	0	0	0	28	0	0	0	0	0	28

Current Activity and Profile Report

Austin ISD

Sorted by Subdivision

Map No	Subdivision Name	Sub Area	Status	Lot Size	Price Range	Qtr Starts	Ann Starts	Qtr Clos	Ann Clos	Occ	Inventory			VDL	Future	Total
											Mod	Fin Vac	U/C			
541	Northridge Park	Ctr-CE	BO 3Q21	50'	\$266-\$354	0	0	0	0	272	0	0	0	0	0	272
274	Northwest Hills/Lakeview	Ctr-CN	BO 2Q11	90'	\$575-\$999	0	0	0	0	143	0	0	0	0	0	143
199	Oak at Twin Creeks	SW-STC	BO 2Q14	60'-65'	\$203-\$293	0	0	0	0	230	0	0	0	0	0	230
2	Oak Run Estates	SW-STC	BO 1Q12	150'	\$150-\$265	0	0	0	0	46	0	0	0	0	0	46
145	Oak Shores on Lake Austin	Ctr-CN	BO 1Q16	100'	\$300-\$700	0	0	0	0	14	0	0	0	0	0	14
371	Oaks	Ctr-CS	BO 2Q14		\$300-\$725	0	0	0	0	28	0	0	0	0	0	28
32	Oaks at Hill Country Estates	SW-STC	BO 1Q01	120'-150'	\$200-\$330	0	0	0	0	116	0	0	0	0	0	116
115	Olympic Heights	SW-STC	BO 3Q12	40'-45'	\$170-\$213	0	0	0	0	806	0	0	0	0	0	806
334	One Oak (Condo)	Ctr-CS	Future		\$400-\$1000	0	0	0	0	0	0	0	0	0	106	106
207	Onion Creek/Courtyards	SE-SE Aus	BO 2Q12		\$185-\$214	0	0	0	0	44	0	0	0	0	0	44
246	Onion Creek/Crossing	SE-SE Aus	BO 2Q07	40'-50'	\$133-\$189	0	0	0	0	450	0	0	0	0	0	450
243	Onion Creek/Cypress Ridge	SE-SE Aus	BO 1Q01	50'	\$230-\$320	0	0	0	0	52	0	0	0	0	0	52
241	Onion Creek/Legends Place	SE-SE Aus	Act 3Q95	80'-100'	\$250-\$350	0	0	0	0	258	0	0	0	4	8	270
262	Onion Creek/Legends Way	SE-SE Aus	BO 2Q19	60'	\$249-\$339	0	0	0	0	288	0	0	0	0	0	288
242	Onion Creek/Single Family	SE-SE Aus	BO 4Q01	75'	\$210-\$400	0	0	0	0	224	0	0	0	0	0	224
4	Orchard Ranch	SW-STC	Future	150'	\$0-\$0	0	0	0	0	0	0	0	0	0	65	65
460	Orchard, The (CR)	Ctr-CE	BO 3Q17	20'	\$330-\$450	0	0	0	0	38	0	0	0	0	0	38
163	Overland Park	SW-STC	BO 4Q01	55'	\$116-\$145	0	0	0	0	156	0	0	0	0	0	156
11	Overlook Estates - Travis	SW-STC	Act 1Q12	125'-130'	\$650-\$1200	1	4	0	1	63	0	0	4	12	0	79
532	Park at 51 East (CR)	Ctr-CE	Act 2Q20	45'	\$535-\$562	1	18	9	56	57	1	0	17	0	0	75
250	Park at Del Curto (CR)	Ctr-CS	BO 4Q14	70'	\$500-\$675	0	0	0	0	6	0	0	0	0	0	6
217	Park Ridge Gardens	SW-STC	BO 2Q10	40'	\$137-\$183	0	0	0	0	129	0	0	0	0	0	129
378	Park West Residences Condos	Ctr-CAus	BO 3Q14		\$225-\$825	0	0	0	0	45	0	0	0	0	0	45
423	Parker Place Condos	SE-SE Aus	BO 3Q10		\$219-\$229	0	0	0	0	12	0	0	0	0	0	12
128	Parker Ranch (CR)	SW-STC	BO 4Q18	25'	\$285-\$314	0	0	0	0	36	0	0	0	0	0	36
461	Parkside (CR)	Ctr-CE	BO 2Q19	27'	\$545-\$569	0	0	0	0	19	0	0	0	0	0	19

Current Activity and Profile Report

Austin ISD

Sorted by Subdivision

Map No	Subdivision Name	Sub Area	Status	Lot Size	Price Range	Qtr Starts	Ann Starts	Qtr Clos	Ann Clos	Occ	Inventory			VDL	Future	Total
											Mod	Fin Vac	U/C			
464	Parkside at Mueller (Condo)	Ctr-CE	Act 4Q21		\$299-\$599	0	170	0	0	0	0	0	170	0	0	170
224	Parkside at Slaughter Creek	SE-SE Aus	BO 2Q08	50'	\$167-\$217	0	0	0	0	453	0	0	0	0	0	453
331	Pease Place on Enfield Condos	Ctr-CAus	BO 3Q14		\$190-\$400	0	0	0	0	25	0	0	0	0	0	25
319	Pinnacle at Great Hills (CR)	Ctr-CN	Act 1Q19	50'	\$1000-\$1000	1	3	0	0	5	0	0	3	5	0	13
235	Pinnacle on Clawson (att)	Ctr-CS	BO 4Q21		\$550-\$660	0	0	0	2	15	0	0	0	0	0	15
422	Pleasant Valley Villas (Att)	SE-SE Aus	BO 2Q05	60'	\$85-\$95	0	0	0	0	80	0	0	0	0	0	80
7	Preserve at Oak Hill	SW-STC	Act 2Q21	100'	\$0-\$0	1	2	1	2	3	0	0	2	11	0	16
26	Preserve at Thomas Springs	SW-STC	BO 2Q20	70'	\$690-\$848	0	0	0	0	31	0	0	0	0	0	31
297	Province Tarrytown (Att)	Ctr-CAus	BO 1Q22		\$867-\$1490	0	0	0	18	18	0	0	0	0	0	18
300	Public Lofts (Condo)	SW-STC	BO 1Q20		\$269-\$459	0	0	0	0	149	0	0	0	0	0	149
116	Rancho Alto	SW-STC	BO 1Q11	50'	\$179-\$231	0	0	0	0	407	0	0	0	0	0	407
130	Ravenscroft Townhomes	SW-STC	BO 4Q13		\$140-\$172	0	0	0	0	97	0	0	0	0	0	97
114	Regents Hills/Covenant Estates	SW-STC	BO 3Q10	200'	\$1150-\$1895	0	0	0	0	54	0	0	0	0	0	54
112	Regents Hills/Single Family	SW-STC	BO 2Q07	150'	\$485-\$590	0	0	0	0	55	0	0	0	0	0	55
124	Reserve at Lynnbrook	SW-STC	BO 2Q14	45'	\$227-\$260	0	0	0	0	34	0	0	0	0	0	34
465	Reserve at Northwood	Ctr-CN	BO 1Q07	50'	\$239-\$296	0	0	0	0	38	0	0	0	0	0	38
120	Reserve at Slaughter Creek	SW-STC	BO 1Q07	45'	\$146-\$180	0	0	0	0	59	0	0	0	0	0	59
312	Reyna, The	Ctr-CS	Future		\$0-\$0	0	0	0	0	0	0	0	0	0	16	16
138	Riddle Oaks Duplexes	SW-STC	BO 4Q07	25'	\$170-\$180	0	0	0	0	62	0	0	0	0	0	62
254	Ridge at Slaughter (TH)	SE-SE Aus	BO 3Q20		\$215-\$265	0	0	0	0	125	0	0	0	0	0	125
29	Ridgeview	SW-STC	BO 1Q17	65'	\$335-\$461	0	0	0	0	194	0	0	0	0	0	194
406	River Street Residences	Ctr-CAus	Act 3Q22		\$400-\$5000	409	409	0	0	0	0	0	409	0	0	409
459	Riverside Villas (CR)	SE-DV	BO 4Q14	25'-28'	\$184-\$218	0	0	0	0	108	0	0	0	0	0	108
494	Roost Townhomes	Ctr-CN	Act 3Q09		\$209-\$250	0	9	0	0	4	0	9	0	0	0	13
221	Rose Glen Duplexes	SW-STC	BO 2Q10	30'	\$246-\$255	0	0	0	0	21	0	0	0	0	0	21
457	Roseville on Manor	Ctr-CE	BO 3Q20		\$145-\$473	0	0	0	0	39	0	0	0	0	0	39

Current Activity and Profile Report

Austin ISD

Sorted by Subdivision

Map No	Subdivision Name	Sub Area	Status	Lot Size	Price Range	Qtr Starts	Ann Starts	Qtr Clos	Ann Clos	Occ	Inventory			VDL	Future	Total
											Mod	Fin Vac	U/C			
417	Sabine on Fifth Condos	Ctr-CAus	BO 4Q11		\$165-\$550	0	0	0	0	80	0	0	0	0	0	80
137	Saddlewood Estates	SW-STC	BO 4Q02	40'-50'	\$99-\$133	0	0	0	0	207	0	0	0	0	0	207
159	Sage Meadow (CR)	SW-STC	BO 2Q13	40'	\$186-\$205	0	0	0	0	163	0	0	0	0	0	163
304	Sage Townhomes	Ctr-CS	BO 2Q10		\$151-\$253	0	0	0	0	32	0	0	0	0	0	32
433	Saltillo Lofts	Ctr-CE	BO 3Q06		\$125-\$265	0	0	0	0	29	0	0	0	0	0	29
149	San Leanna Park	SW-STC	BO 3Q06	145'	\$223-\$319	0	0	0	0	34	0	0	0	0	0	34
454	Santa Rosa (condo)	Ctr-CE	BO 2Q21		\$315-\$449	0	0	0	0	30	0	0	0	0	0	30
380	Savoy	Ctr-CN	BO 3Q13	55'	\$390-\$455	0	0	0	0	26	0	0	0	0	0	26
54	Scenic Pass/Multifamily	SW-STC	Act 3Q22		\$0-\$0	0	0	0	0	0	0	0	0	1	0	1
53	Scenic Pass/Single Family	SW-STC	Act 3Q22	50'	\$0-\$0	3	3	0	0	0	0	0	3	18	0	21
542	Scenic Point	Ctr-CE	BO 1Q21	45'	\$425-\$525	0	0	0	0	50	0	0	0	0	0	50
359	Seaholm Residences	Ctr-CAus	BO 3Q18		\$450-\$1250	0	0	0	0	280	0	0	0	0	0	280
175	Searight Village (CR)	SW-STC	BO 2Q20	30'	\$270-\$325	0	0	0	0	254	0	0	0	0	0	254
536	Senate Hills	Ctr-CE	BO 2Q08	40'	\$100-\$161	0	0	0	0	153	0	0	0	0	0	153
96	Sendera Glen	SW-STC	BO 2Q01	50'-55'	\$100-\$145	0	0	0	0	396	0	0	0	0	0	396
92	Sendera Oaks	SW-STC	BO 4Q00	50'-60'	\$135-\$155	0	0	0	0	189	0	0	0	0	0	189
91	Sendera Place	SW-STC	BO 4Q01	60'	\$162-\$216	0	0	0	0	225	0	0	0	0	0	225
266	Settler South Congress (Att)	SW-STC	BO 2Q20		\$350-\$420	0	0	0	0	67	0	0	0	0	0	67
487	Seventeen, The (CR)	Ctr-CE	BO 2Q22	25'	\$617-\$717	0	0	0	11	17	0	0	0	0	0	17
80	Shadow Ridge Estates	SW-STC	BO 1Q00	105'	\$250-\$299	0	0	0	0	48	0	0	0	0	0	48
93	Shady Hollow/Barker Ranch	SW-STC	BO 4Q05	100'	\$280-\$324	0	0	0	0	172	0	0	0	0	0	172
108	Shady Hollow/Glen	SW-STC	BO 2Q01	50'	\$100-\$180	0	0	0	0	197	0	0	0	0	0	197
102	Shady Hollow/Park	SW-STC	BO 1Q01	70'	\$160-\$210	0	0	0	0	112	0	0	0	0	0	112
95	Shady Hollow/Villages	SW-STC	BO 4Q01	70'-90'	\$240-\$320	0	0	0	0	153	0	0	0	0	0	153
94	Shady Hollow/Villages - Enclave	SW-STC	BO 4Q01	70'-120'	\$170-\$340	0	0	0	0	161	0	0	0	0	0	161
78	Shady Hollow/West	SW-STC	BO 3Q03	80'	\$213-\$292	0	0	0	0	109	0	0	0	0	0	109

Current Activity and Profile Report

Austin ISD

Sorted by Subdivision

Map No	Subdivision Name	Sub Area	Status	Lot Size	Price Range	Qtr Starts	Ann Starts	Qtr Clos	Ann Clos	Occ	Inventory			VDL	Future	Total
											Mod	Fin Vac	U/C			
191	Shepherds Mountain	Ctr-CN	BO 4Q12	80'	\$750-\$1200	0	0	0	0	76	0	0	0	0	0	76
303	Shinoak Valley	Ctr-CN	BO 4Q12	90'-95'	\$400-\$700	0	0	0	0	194	0	0	0	0	0	194
400	Shore Condos	Ctr-CAus	BO 3Q10		\$145-\$1300	0	0	0	0	189	0	0	0	0	0	189
65	Sierra Vista Townhomes	SW-STC	BO 3Q07		\$270-\$285	0	0	0	0	52	0	0	0	0	0	52
257	Silver Leaf	Ctr-CS	BO 3Q12	53'	\$320-\$370	0	0	0	0	12	0	0	0	0	0	12
320	Silvercreek	SE-SE Aus	BO 4Q01	60'-65'	\$86-\$130	0	0	0	0	543	0	0	0	0	0	543
534	Silveredge Creek	Ctr-CN	Act 3Q20	50'	\$553-\$876	0	0	0	0	5	0	0	0	8	0	13
419	Sixth and Brushy Condos	Ctr-CE	BO 3Q07		\$163-\$400	0	0	0	0	18	0	0	0	0	0	18
279	Sky Bridge Lofts	SW-STC	BO 3Q20		\$200-\$430	0	0	0	0	112	0	0	0	0	0	112
286	Skyway Austin	Ctr-CS	BO 4Q11	40'	\$290-\$344	0	0	0	0	56	0	0	0	0	0	56
374	Slaughter Ln 90 AC Tract	SE-SE Aus	Future	40'	\$0-\$0	0	0	0	0	0	0	0	0	0	266	266
125	Smithfield (TH)	SW-STC	BO 4Q20		\$241-\$280	0	0	0	0	164	0	0	0	0	0	164
506	Sol	Ctr-CE	BO 1Q16	40'	\$196-\$262	0	0	0	0	40	0	0	0	0	0	40
428	Sol on Sunshine	Ctr-CN	BO 1Q20		\$509-\$549	0	0	0	0	11	0	0	0	0	0	11
265	SoLa City Homes Townhomes	Ctr-CS	BO 4Q13		\$315-\$390	0	0	0	0	62	0	0	0	0	0	62
256	Solavera (CR)	Ctr-CS	BO 2Q17	32'	\$645-\$645	0	0	0	0	15	0	0	0	0	0	15
443	Soltiva Townhomes at	Ctr-CAus	BO 2Q15		\$425-\$500	0	0	0	0	5	0	0	0	0	0	5
184	SoMa Village (CR)	SW-STC	BO 3Q20	41'	\$343-\$435	0	0	0	0	46	0	0	0	0	0	46
316	South 5th Condos	Ctr-CS	BO 1Q14		\$450-\$500	0	0	0	0	36	0	0	0	0	0	36
190	South Grove (CR)	SW-STC	BO 3Q17	45'	\$248-\$290	0	0	0	0	49	0	0	0	0	0	49
434	South Shore Pointe (TH)	SE-SE Aus	BO 2Q21		\$789-\$789	0	0	0	0	71	0	0	0	0	0	71
181	Southbridge Villas (CR)	SW-STC	BO 3Q14	30'-35'	\$211-\$259	0	0	0	0	77	0	0	0	0	0	77
200	Southpark Meadows/Courts	SW-STC	BO 2Q20	40'-50'	\$284-\$369	0	0	0	0	143	0	0	0	0	0	143
204	Southpark Meadows/Gardens	SW-STC	BO 2Q14	40'	\$205-\$254	0	0	0	0	77	0	0	0	0	0	77
205	Southpark Meadows/Reserve	SW-STC	BO 2Q18	50'	\$212-\$409	0	0	0	0	214	0	0	0	0	0	214
174	Southstone/Attached	SW-STC	Act 3Q21	20'	\$462-\$482	0	0	0	0	0	0	0	0	18	0	18

Current Activity and Profile Report

Austin ISD

Sorted by Subdivision

Map No	Subdivision Name	Sub Area	Status	Lot Size	Price Range	Qtr Starts	Ann Starts	Qtr Clos	Ann Clos	Occ	Inventory			VDL	Future	Total
											Mod	Fin Vac	U/C			
186	Southstone/CR	SW-STC	Act 3Q21	40'	\$516-\$595	15	15	0	0	0	0	0	15	199	0	214
6	Southwest Hills	SW-STC	BO 1Q13	120'-140'	\$250-\$400	0	0	0	0	38	0	0	0	0	0	38
258	Spaces 2525 Lofts	Ctr-CS	BO 3Q08		\$200-\$320	0	0	0	0	37	0	0	0	0	0	37
415	Speedway Condos	Ctr-CAus	BO 3Q07		\$175-\$239	0	0	0	0	18	0	0	0	0	0	18
346	Spicewood (CR)	Ctr-CN	BO 1Q16	50'	\$730-\$825	0	0	0	0	13	0	0	0	0	0	13
315	Spicewood Vista	Ctr-CN	BO 2Q06	75'	\$399-\$459	0	0	0	0	23	0	0	0	0	0	23
352	Spring Condos	Ctr-CAus	BO 1Q16		\$215-\$699	0	0	0	0	249	0	0	0	0	0	249
514	Springdale Creek (CR)	Ctr-CE	Act 4Q16	35'	\$480-\$660	0	0	4	8	41	0	1	0	0	0	42
399	Springfield	SE-SE Aus	BO 1Q03	50'	\$83-\$121	0	0	0	0	218	0	0	0	0	0	218
396	Springfield Village	SE-SE Aus	BO 2Q08	50'-55'	\$120-\$187	0	0	0	0	559	0	0	0	0	0	559
326	Station at St. Elmo, The/Condo	Ctr-CS	Act 2Q22		\$250-\$600	0	122	0	0	0	0	0	122	0	0	122
328	Station at St. Elmo, The/TH	Ctr-CS	Act 2Q22		\$250-\$600	0	10	0	0	0	0	0	10	0	0	10
170	Stinson Oaks	SW-STC	BO 1Q15	55'	\$251-\$285	0	0	0	0	36	0	0	0	0	0	36
449	Stobaugh Street Condo (CR)	Ctr-CN	BO 1Q21	40'	\$850-\$850	0	0	0	0	8	0	0	0	0	0	8
341	Stonewall, The (TH)	Ctr-CAus	BO 3Q19	28'	\$1430-\$2050	0	0	0	0	12	0	0	0	0	0	12
126	Summerrow (CR)	SW-STC	BO 2Q21	30'	\$293-\$317	0	0	0	0	110	0	0	0	0	0	110
167	Sunburst Ridge	SW-STC	BO 3Q06	140'	\$270-\$340	0	0	0	0	7	0	0	0	0	0	7
157	Sunset Valley Meadows	SW-STC	BO 1Q08	100'	\$492-\$515	0	0	0	0	55	0	0	0	0	0	55
164	Sunset Valley Villas	SW-STC	BO 4Q08	55'	\$340-\$378	0	0	0	0	52	0	0	0	0	0	52
424	Swede Hill Lofts	Ctr-CE	BO 4Q07		\$195-\$296	0	0	0	0	11	0	0	0	0	0	11
253	Sweetbriar (CR)	SW-STC	BO 4Q15	45'	\$299-\$305	0	0	0	0	35	0	0	0	0	0	35
143	Sweetwater Glen (CR)	SW-STC	BO 2Q12	45'	\$193-\$224	0	0	0	0	253	0	0	0	0	0	253
288	Sycamore Court	Ctr-CS	BO 2Q13	45'	\$360-\$411	0	0	0	0	14	0	0	0	0	0	14
318	Sycamore in SoCo Townhomes	Ctr-CS	BO 4Q12		\$229-\$275	0	0	0	0	45	0	0	0	0	0	45
493	Tanglewild Estates	Ctr-CN	BO 2Q19	70'	\$260-\$370	0	0	0	0	27	0	0	0	0	0	27
202	Taylor Estates - Austin	SW-STC	BO 1Q12	50'	\$163-\$213	0	0	0	0	77	0	0	0	0	0	77

Current Activity and Profile Report

Austin ISD

Sorted by Subdivision

Map No	Subdivision Name	Sub Area	Status	Lot Size	Price Range	Qtr Starts	Ann Starts	Qtr Clos	Ann Clos	Occ	Inventory			VDL	Future	Total
											Mod	Fin Vac	U/C			
376	Texan Tower Condos	Ctr-CAus	BO 3Q07		\$275-\$340	0	0	0	0	74	0	0	0	0	0	74
366	Thaxton Place	SE-SE Aus	BO 3Q13	42'	\$121-\$165	0	0	0	0	131	0	0	0	0	0	131
278	Thornton City Homes Duplexes	Ctr-CS	BO 1Q16		\$299-\$309	0	0	0	0	16	0	0	0	0	0	16
287	Thornton View Duplexes	Ctr-CS	BO 3Q10		\$323-\$371	0	0	0	0	8	0	0	0	0	0	8
180	Towne Court (CR)	SW-STC	BO 2Q08	55'	\$270-\$280	0	0	0	0	46	0	0	0	0	0	46
337	Towns on Cumberland (TH)	Ctr-CS	BO 1Q16		\$340-\$390	0	0	0	0	13	0	0	0	0	0	13
133	Travis Country	SW-STC	BO 2Q00	60'-75'	\$180-\$280	0	0	0	0	608	0	0	0	0	0	608
132	Travis Country/Parke	SW-STC	BO 1Q01	60'	\$215-\$290	0	0	0	0	63	0	0	0	0	0	63
59	Travis Country/West	SW-STC	BO 1Q08	60'-65'	\$305-\$369	0	0	0	0	225	0	0	0	0	0	225
307	Twelve Oaks	Ctr-CS	BO 2Q05	45'	\$284-\$322	0	0	0	0	20	0	0	0	0	0	20
447	TwentyOne24 Lofts	Ctr-CE	BO 2Q09		\$150-\$240	0	0	0	0	60	0	0	0	0	0	60
57	Twilight Gardens	SW-STC	Future	120'	\$0-\$0	0	0	0	0	0	0	0	0	0	16	16
420	Tyndall at Robertson Hill	Ctr-CE	BO 1Q22		\$310-\$730	0	0	0	8	182	0	0	0	0	0	182
442	University Park (TH)	Ctr-CAus	BO 2Q21		\$769-\$819	0	0	0	0	5	0	0	0	0	0	5
495	Vargas	SE-DV	BO 4Q05	70'	\$90-\$115	0	0	0	0	11	0	0	0	0	0	11
384	Verdance Condos	Ctr-CAus	BO 4Q14		\$430-\$700	0	0	0	0	16	0	0	0	0	0	16
219	Verrado (CR)	SW-STC	BO 1Q19	38'	\$320-\$320	0	0	0	0	60	0	0	0	0	0	60
412	Vesper Condo	Ctr-CAus	Act 4Q21		\$565-\$910	0	283	0	0	0	0	0	283	0	0	283
462	Vienna on 12th Condos	Ctr-CE	Future		\$0-\$0	0	0	0	0	0	0	0	0	0	150	150
470	Villa Govalle	Ctr-CE	BO 1Q18	42'	\$350-\$399	0	0	0	0	25	0	0	0	0	0	25
473	Village at 12th St (TH)	Ctr-CE	BO 4Q19	21'	\$315-\$365	0	0	0	0	9	0	0	0	0	0	9
272	Village at Kinney Court	Ctr-CS	BO 1Q02	45'	\$250-\$350	0	0	0	0	59	0	0	0	0	0	59
255	Village on Congress/Flats	SW-STC	BO 3Q13		\$119-\$170	0	0	0	0	19	0	0	0	0	0	19
267	Village on	SW-STC	BO 1Q20		\$170-\$310	0	0	0	0	70	0	0	0	0	0	70
212	Village on Cooper Lane (TH)	SW-STC	Act 2Q22	22'-26'	\$499-\$594	8	8	0	0	0	0	0	8	71	0	79
418	Villas at Pasadena	Ctr-CN	BO 4Q14		\$225-\$300	0	0	0	0	17	0	0	0	0	0	17

Current Activity and Profile Report

Austin ISD

Sorted by Subdivision

Map No	Subdivision Name	Sub Area	Status	Lot Size	Price Range	Qtr Starts	Ann Starts	Qtr Clos	Ann Clos	Occ	Inventory			VDL	Future	Total
											Mod	Fin Vac	U/C			
294	Villas at South Austin (CR)	SE-SE Aus	Future		\$0-\$0	0	0	0	0	0	0	0	0	0	7	7
324	Villas of Lost Canyon	Ctr-CS	BO 1Q14		\$675-\$1400	0	0	0	0	30	0	0	0	0	0	30
231	Vista Ridge	Ctr-CN	BO 4Q14	60'-85'	\$425-\$750	0	0	0	0	36	0	0	0	0	0	36
10	Vista Verde	SW-STC	BO 4Q14	130'	\$378-\$449	0	0	0	0	39	0	0	0	0	0	39
325	Vistas of Austin	SE-SE Aus	Act 4Q18	40'-50'	\$248-\$576	15	168	13	89	441	2	0	156	35	0	634
377	W Hotel and Residences	Ctr-CAus	BO 1Q16		\$380-\$3000	0	0	0	0	159	0	0	0	0	0	159
543	Walnut Creek Meadows	Ctr-CE	BO 3Q01	50'-60'	\$65-\$100	0	0	0	0	348	0	0	0	0	0	348
271	Waterford Place	Ctr-CN	BO 2Q06	80'	\$500-\$800	0	0	0	0	21	0	0	0	0	0	21
270	Waters Edge	Ctr-CN	BO 3Q00	150'	\$500-\$999	0	0	0	0	25	0	0	0	0	0	25
430	Waterstreet Lofts	Ctr-CE	BO 3Q10		\$180-\$265	0	0	0	0	25	0	0	0	0	0	25
498	Webberville Condo II	Ctr-CE	BO 2Q21		\$420-\$435	0	0	0	0	12	0	0	0	0	0	12
155	West Oak (CR)	SW-STC	BO 3Q18	55'	\$338-\$389	0	0	0	0	38	0	0	0	0	0	38
68	Western Oaks/Arbor Village	SW-STC	BO 4Q01	50'	\$210-\$250	0	0	0	0	476	0	0	0	0	0	476
87	Western Oaks/Deerfield Village	SW-STC	BO 4Q01	60'	\$125-\$225	0	0	0	0	384	0	0	0	0	0	384
84	Western Oaks/La Cresada	SW-STC	BO 2Q04	60'	\$183-\$230	0	0	0	0	86	0	0	0	0	0	86
69	Western Oaks/Oakland Village	SW-STC	BO 2Q04	50'-65'	\$155-\$293	0	0	0	0	486	0	0	0	0	0	486
86	Western Oaks/Single Family	SW-STC	BO 2Q01	75'-80'	\$155-\$280	0	0	0	0	96	0	0	0	0	0	96
333	Westline/TH	Ctr-CAus	Act 1Q22		\$1900-\$3400	0	16	0	0	0	0	0	16	0	0	16
344	Willa. (condo)	Ctr-CS	BO 4Q21		\$450-\$1200	0	0	0	1	59	0	0	0	0	0	59
437	Willow Hill (Condo)	SE-DV	Future		\$0-\$0	0	0	0	0	0	0	0	0	0	280	280
525	Woodbridge	Ctr-CE	BO 2Q20	50'	\$400-\$425	0	0	0	0	12	0	0	0	0	0	12
523	Woodbridge Subdivision/Single	Ctr-CE	BO 2Q20	50'	\$400-\$425	0	0	0	0	4	0	0	0	0	0	4
139	Yacktman	Ctr-CN	Act 1Q18	200'	\$500-\$500	0	0	0	0	1	0	0	0	6	0	7
283	Zilker Terrace	Ctr-CS	BO 2Q12		\$395-\$458	0	0	0	0	14	0	0	0	0	0	14
Selection Totals						1,080	2852	451	1,196	50,516	24	187	2,942	1,296	9,588	64,553

Quarterly Activity & Inventory Report

Austin ISD

Sorted By Subdivision

Subdivision Name (Map No)	Sub Area	Status	3Q20	4Q20	1Q21	2Q21	3Q21	4Q21	1Q22	2Q22	3Q22	Ann. Rates/ *Inv. Supply	
1010 W 10th St Condo (361) \$850-\$1250 35'	Ctr-CAus BO 3Q19	Starts	0	0	0	0	0	0	0	0	0	0	
		Closings	0	0	0	0	0	0	0	0	0	0	
		Housing Inv	0	0	0	0	0	0	0	0	0	0	0.0
		VDL Inv	0	0	0	0	0	0	0	0	0	0	0.0
12 Waller City Homes (429) \$214-\$702 32'	Ctr-CE BO 3Q16	Starts	0	0	0	0	0	0	0	0	0	0	
		Closings	0	0	0	0	0	0	0	0	0	0	
		Housing Inv	0	0	0	0	0	0	0	0	0	0	0.0
		VDL Inv	0	0	0	0	0	0	0	0	0	0	0.0
12th Street Court (275) \$449-\$499	Ctr-CAus BO 4Q13	Starts	0	0	0	0	0	0	0	0	0	0	
		Closings	0	0	0	0	0	0	0	0	0	0	
		Housing Inv	0	0	0	0	0	0	0	0	0	0	0.0
		VDL Inv	0	0	0	0	0	0	0	0	0	0	0.0
12th Street Place (C (497) \$200-\$260	Ctr-CE BO 1Q09	Starts	0	0	0	0	0	0	0	0	0	0	
		Closings	0	0	0	0	0	0	0	0	0	0	
		Housing Inv	0	0	0	0	0	0	0	0	0	0	0.0
		VDL Inv	0	0	0	0	0	0	0	0	0	0	0.0
1305 Lofts (427) \$220-\$245	Ctr-CE BO 2Q10	Starts	0	0	0	0	0	0	0	0	0	0	
		Closings	0	0	0	0	0	0	0	0	0	0	
		Housing Inv	0	0	0	0	0	0	0	0	0	0	0.0
		VDL Inv	0	0	0	0	0	0	0	0	0	0	0.0
1306 West Condo (373) \$475-\$605	Ctr-CAus BO 4Q18	Starts	0	0	0	0	0	0	0	0	0	0	
		Closings	0	0	0	0	0	0	0	0	0	0	
		Housing Inv	0	0	0	0	0	0	0	0	0	0	0.0
		VDL Inv	0	0	0	0	0	0	0	0	0	0	0.0
1601 Stassney (CR) (213) \$367-\$379 50'	SW-STC BO 4Q16	Starts	0	0	0	0	0	0	0	0	0	0	
		Closings	0	0	0	0	0	0	0	0	0	0	
		Housing Inv	0	0	0	0	0	0	0	0	0	0	0.0
		VDL Inv	0	0	0	0	0	0	0	0	0	0	0.0
1609 Matthews Ln (195) \$0-\$0	SW-STC Future	Starts	0	0	0	0	0	0	0	0	0	0	
		Closings	0	0	0	0	0	0	0	0	0	0	
		Housing Inv	0	0	0	0	0	0	0	0	0	0	0.0
		VDL Inv	0	0	0	0	0	0	0	0	0	0	0.0
1615 E 7th Street Co (436) \$169-\$415	Ctr-CAus BO 4Q17	Starts	0	0	0	0	0	0	0	0	0	0	
		Closings	0	0	0	0	0	0	0	0	0	0	
		Housing Inv	0	0	0	0	0	0	0	0	0	0	0.0
		VDL Inv	0	0	0	0	0	0	0	0	0	0	0.0
1903 Keilbar Ln (TH) (173) \$0-\$0	SW-STC Future	Starts	0	0	0	0	0	0	0	0	0	0	
		Closings	0	0	0	0	0	0	0	0	0	0	
		Housing Inv	0	0	0	0	0	0	0	0	0	0	0.0
		VDL Inv	0	0	0	0	0	0	0	0	0	0	0.0
1940 Webberville Rd (528) \$0-\$0	Ctr-CE Future	Starts	0	0	0	0	0	0	0	0	0	0	
		Closings	0	0	0	0	0	0	0	0	0	0	
		Housing Inv	0	0	0	0	0	0	0	0	0	0	0.0
		VDL Inv	0	0	0	0	0	0	0	0	0	0	0.0

Quarterly Activity & Inventory Report

Austin ISD

Sorted By Subdivision

Subdivision Name (Map No)	Sub Area	Status	3Q20	4Q20	1Q21	2Q21	3Q21	4Q21	1Q22	2Q22	3Q22	Ann. Rates/ *Inv. Supply	
2101 Montopolis Driv (471) \$300-\$350 36'	SE-DV BO 3Q17	Starts	0	0	0	0	0	0	0	0	0	0	
		Closings	0	0	0	0	0	0	0	0	0	0	0
		Housing Inv	0	0	0	0	0	0	0	0	0	0	0.0
		VDL Inv	0	0	0	0	0	0	0	0	0	0	0.0
2505 Enfield Townhom (290) \$400-\$470	Ctr-CAus BO 1Q12	Starts	0	0	0	0	0	0	0	0	0	0	
		Closings	0	0	0	0	0	0	0	0	0	0	0
		Housing Inv	0	0	0	0	0	0	0	0	0	0	0.0
		VDL Inv	0	0	0	0	0	0	0	0	0	0	0.0
305 S Congress (Cond (381)) \$0-\$0	Ctr-CS Future	Starts	0	0	0	0	0	0	0	0	0	0	0
		Closings	0	0	0	0	0	0	0	0	0	0	0
		Housing Inv	0	0	0	0	0	0	0	0	0	0	0.0
		VDL Inv	0	0	0	0	0	0	0	0	0	0	0.0
3110 South Congress (330) \$150-\$380	Ctr-CS BO 4Q17	Starts	0	0	0	0	0	0	0	0	0	0	0
		Closings	0	0	0	0	0	0	0	0	0	0	0
		Housing Inv	0	0	0	0	0	0	0	0	0	0	0.0
		VDL Inv	0	0	0	0	0	0	0	0	0	0	0.0
3505 Villa Court (289) \$269-\$281	Ctr-CS BO 1Q12	Starts	0	0	0	0	0	0	0	0	0	0	0
		Closings	0	0	0	0	0	0	0	0	0	0	0
		Housing Inv	0	0	0	0	0	0	0	0	0	0	0.0
		VDL Inv	0	0	0	0	0	0	0	0	0	0	0.0
360 Condos (372) \$271-\$1200	Ctr-CAus BO 2Q09	Starts	0	0	0	0	0	0	0	0	0	0	0
		Closings	0	0	0	0	0	0	0	0	0	0	0
		Housing Inv	0	0	0	0	0	0	0	0	0	0	0.0
		VDL Inv	0	0	0	0	0	0	0	0	0	0	0.0
4011 Convict Hill (C (117)) \$0-\$0	SW-STC Future	Starts	0	0	0	0	0	0	0	0	0	0	0
		Closings	0	0	0	0	0	0	0	0	0	0	0
		Housing Inv	0	0	0	0	0	0	0	0	0	0	0.0
		VDL Inv	0	0	0	0	0	0	0	0	0	0	0.0
44 East Avenue (Cond (403)) \$800-\$1400 Intracorp	Ctr-CAus Act 4Q19	Starts	0	0	0	0	0	0	0	0	0	0	0
		Closings	0	0	0	0	0	0	0	0	0	151	151
		Housing Inv	309	309	309	309	309	309	309	309	309	158	12.6 mos
		VDL Inv	0	0	0	0	0	0	0	0	0	0	0.0
5010 and 5012 Heflin (517) \$0-\$0	Ctr-CE Future	Starts	0	0	0	0	0	0	0	0	0	0	0
		Closings	0	0	0	0	0	0	0	0	0	0	0
		Housing Inv	0	0	0	0	0	0	0	0	0	0	0.0
		VDL Inv	0	0	0	0	0	0	0	0	0	0	0.0
51 East (CR) (522) \$545-\$619 30' Taylor Morrison	Ctr-CE Act 4Q17	Starts	21	15	22	13	13	12	13	24	1	50	
		Closings	3	10	10	24	12	10	6	15	9	40	
		Housing Inv	25	30	42	31	32	34	41	50	42	12.6 mos	
		VDL Inv	120	105	83	70	57	45	32	8	7	1.7 mos	
5708 Springdale (529) \$0-\$0	Ctr-CE Future	Starts	0	0	0	0	0	0	0	0	0	0	0
		Closings	0	0	0	0	0	0	0	0	0	0	0
		Housing Inv	0	0	0	0	0	0	0	0	0	0	0.0
		VDL Inv	0	0	0	0	0	0	0	0	0	0	0.0

Austin Residential Survey (3Q22)

Copyright Metrostudy

Page 2 of 51

metrstudy
A hanleywood Company

Sales: 1-800-227-8839

619

*Inventory Supply = Housing Inv/(Annual Closings/12)
Vacant Developed Lot Supply = VDL Inv/(Annual Starts/12)

N/A indicates Inventory is present but cannot calculate months of supply without starts or closings (see above).

Quarterly Activity & Inventory Report

Austin ISD

Sorted By Subdivision

Subdivision Name (Map No)	Sub Area	Status	3Q20	4Q20	1Q21	2Q21	3Q21	4Q21	1Q22	2Q22	3Q22	Ann. Rates/ *Inv. Supply	
5th and West Condos (370) \$500-\$1400	Ctr-CAus BO 1Q20	Starts	0	0	0	0	0	0	0	0	0	0	
		Closings	0	0	0	0	0	0	0	0	0	0	
		Housing Inv	0	0	0	0	0	0	0	0	0	0	0.0
		VDL Inv	0	0	0	0	0	0	0	0	0	0	0.0
609 West Lynn (CR) (323) \$799-\$999 27'	Ctr-CAus BO 2Q14	Starts	0	0	0	0	0	0	0	0	0	0	
		Closings	0	0	0	0	0	0	0	0	0	0	
		Housing Inv	0	0	0	0	0	0	0	0	0	0	0.0
		VDL Inv	0	0	0	0	0	0	0	0	0	0	0.0
62 East (Condo) (410) \$0-\$0	Ctr-CAus Future	Starts	0	0	0	0	0	0	0	0	0	0	
		Closings	0	0	0	0	0	0	0	0	0	0	
		Housing Inv	0	0	0	0	0	0	0	0	0	0	0.0
		VDL Inv	0	0	0	0	0	0	0	0	0	0	0.0
70 Rainey Condo (402) \$511-\$3560	Ctr-CAus BO 2Q21	Starts	0	0	0	0	0	0	0	0	0	0	
		Closings	5	12	14	5	0	0	0	0	0	0	
		Housing Inv	31	19	5	0	0	0	0	0	0	0	0.0
		VDL Inv	0	0	0	0	0	0	0	0	0	0	0.0
7300 South Congress (236) \$300-\$300	SW-STC BO 3Q20	Starts	0	0	0	0	0	0	0	0	0	0	
		Closings	10	0	0	0	0	0	0	0	0	0	
		Housing Inv	0	0	0	0	0	0	0	0	0	0	0.0
		VDL Inv	0	0	0	0	0	0	0	0	0	0	0.0
7603 Cooper (211) \$0-\$0	SW-STC Future	Starts	0	0	0	0	0	0	0	0	0	0	
		Closings	0	0	0	0	0	0	0	0	0	0	
		Housing Inv	0	0	0	0	0	0	0	0	0	0	0.0
		VDL Inv	0	0	0	0	0	0	0	0	0	0	0.0
78-84 Rainey Tower (404) \$0-\$0	Ctr-CAus Future	Starts	0	0	0	0	0	0	0	0	0	0	
		Closings	0	0	0	0	0	0	0	0	0	0	
		Housing Inv	0	0	0	0	0	0	0	0	0	0	0.0
		VDL Inv	0	0	0	0	0	0	0	0	0	0	0.0
Aftonshire Townhomes (118) \$0-\$0	SW-STC Future	Starts	0	0	0	0	0	0	0	0	0	0	
		Closings	0	0	0	0	0	0	0	0	0	0	
		Housing Inv	0	0	0	0	0	0	0	0	0	0	0.0
		VDL Inv	0	0	0	0	0	0	0	0	0	0	0.0
Akoya Condos (239) \$139-\$250	Ctr-CS BO 1Q10	Starts	0	0	0	0	0	0	0	0	0	0	
		Closings	0	0	0	0	0	0	0	0	0	0	
		Housing Inv	0	0	0	0	0	0	0	0	0	0	0.0
		VDL Inv	0	0	0	0	0	0	0	0	0	0	0.0
Alder (77) \$540-\$629 40'	SW-STC Act 3Q22	Starts	0	0	0	0	0	0	0	0	15	15	
		Closings	0	0	0	0	0	0	0	0	0	0	
		Housing Inv	0	0	0	0	0	0	0	0	0	15	n/a
		VDL Inv	0	0	0	0	0	0	0	0	0	7	5.6 mos
Allandale (379) \$726-\$747 60'	Ctr-CN BO 3Q16	Starts	0	0	0	0	0	0	0	0	0	0	
		Closings	0	0	0	0	0	0	0	0	0	0	
		Housing Inv	0	0	0	0	0	0	0	0	0	0	0.0
		VDL Inv	0	0	0	0	0	0	0	0	0	0	0.0

Quarterly Activity & Inventory Report

Austin ISD

Sorted By Subdivision

Subdivision Name (Map No)	Sub Area	Status	3Q20	4Q20	1Q21	2Q21	3Q21	4Q21	1Q22	2Q22	3Q22	Ann. Rates/ *Inv. Supply	
Alpine Austin (TH) (313) \$454-\$630	Ctr-CS	Starts	0	0	0	0	0	0	0	0	0	0	
		Closings	0	0	0	0	0	0	0	0	0	0	
	BO 3Q19	Housing Inv	0	0	0	0	0	0	0	0	0	0	0.0
		VDL Inv	0	0	0	0	0	0	0	0	0	0	0.0
Amaya Building Proje (476) \$0-\$0	Ctr-CE	Starts	0	0	0	0	0	0	0	0	0	0	
		Closings	0	0	0	0	0	0	0	0	0	0	0
	Future	Housing Inv	0	0	0	0	0	0	0	0	0	0	0.0
		VDL Inv	0	0	0	0	0	0	0	0	0	0	0.0
Angel Pass (169) \$879-\$919 150'	Ctr-CN	Starts	0	0	0	0	0	0	0	0	0	0	
		Closings	0	0	0	0	0	0	0	0	0	0	0
	BO 3Q11	Housing Inv	0	0	0	0	0	0	0	0	0	0	0.0
		VDL Inv	0	0	0	0	0	0	0	0	0	0	0.0
Angelina 12th Condom (435) \$380-\$580	Ctr-CE	Starts	0	0	0	0	0	0	0	0	0	0	
		Closings	19	2	3	0	0	0	0	0	0	0	0
	BO 1Q21	Housing Inv	5	3	0	0	0	0	0	0	0	0	0.0
		VDL Inv	0	0	0	0	0	0	0	0	0	0	0.0
Angus Ranch (387) \$200-\$500 80'	Ctr-CN	Starts	0	0	0	0	0	0	0	0	0	0	
		Closings	0	0	0	0	0	0	0	0	0	0	0
	BO 2Q05	Housing Inv	0	0	0	0	0	0	0	0	0	0	0.0
		VDL Inv	0	0	0	0	0	0	0	0	0	0	0.0
Arbor Ridge Townhome (397) \$173-\$210	SE-SE Aus	Starts	0	0	0	0	0	0	0	0	0	0	
		Closings	0	0	0	0	0	0	0	0	0	0	0
	BO 3Q15	Housing Inv	0	0	0	0	0	0	0	0	0	0	0.0
		VDL Inv	0	0	0	0	0	0	0	0	0	0	0.0
Ashbrook (192) \$140-\$168 40'	SW-STC	Starts	0	0	0	0	0	0	0	0	0	0	
		Closings	0	0	0	0	0	0	0	0	0	0	0
	BO 1Q12	Housing Inv	0	0	0	0	0	0	0	0	0	0	0.0
		VDL Inv	0	0	0	0	0	0	0	0	0	0	0.0
Austin Gardens (519) \$0-\$0	Ctr-CE	Starts	0	0	0	0	0	0	0	0	0	0	
		Closings	0	0	0	0	0	0	0	0	0	0	0
	Future	Housing Inv	0	0	0	0	0	0	0	0	0	0	0.0
		VDL Inv	0	0	0	0	0	0	0	0	0	0	0.0
Austin Modern Lofts (441) \$439-\$569	Ctr-CAus	Starts	0	0	0	0	0	0	0	0	0	0	
		Closings	0	0	0	2	4	6	0	0	0	0	6
	BO 4Q21	Housing Inv	12	12	12	10	6	0	0	0	0	0	0.0
		VDL Inv	0	0	0	0	0	0	0	0	0	0	0.0
Austonian Condos (385) \$1000-\$4400	Ctr-CAus	Starts	0	0	0	0	0	0	0	0	0	0	
		Closings	0	0	3	3	0	0	0	0	0	0	0
	BO 2Q21	Housing Inv	6	6	3	0	0	0	0	0	0	0	0.0
		VDL Inv	0	0	0	0	0	0	0	0	0	0	0.0
Aviara/Heights Townh (75) \$224-\$300	SW-STC	Starts	0	0	0	0	0	0	0	0	0	0	
		Closings	0	0	0	0	0	0	0	0	0	0	0
	BO 2Q10	Housing Inv	0	0	0	0	0	0	0	0	0	0	0.0
		VDL Inv	0	0	0	0	0	0	0	0	0	0	0.0

Austin Residential Survey (3Q22)

Copyright Metrostudy

Page 4 of 51

metrstudy
A hanleywood Company

Sales: 1-800-227-8839

621

*Inventory Supply = Housing Inv/(Annual Closings/12)
Vacant Developed Lot Supply = VDL Inv/(Annual Starts/12)

N/A indicates Inventory is present but cannot calculate months of supply without starts or closings (see above).

Quarterly Activity & Inventory Report

Austin ISD

Sorted By Subdivision

Subdivision Name (Map No)	Sub Area	Status	3Q20	4Q20	1Q21	2Q21	3Q21	4Q21	1Q22	2Q22	3Q22	Ann. Rates/ *Inv. Supply
Aviara/Single Family (71)	SW-STC	Starts	0	0	0	0	0	0	0	0	0	0
\$250-\$302	50'	BO 2Q13	Closings	0	0	0	0	0	0	0	0	0
			Housing Inv	0	0	0	0	0	0	0	0	0.0
			VDL Inv	0	0	0	0	0	0	0	0	0.0
Avion Park (TH) (468)	Ctr-CAus	Starts	0	0	0	0	0	0	0	0	0	0
\$375-\$445		BO 4Q17	Closings	0	0	0	0	0	0	0	0	0
			Housing Inv	0	0	0	0	0	0	0	0	0.0
			VDL Inv	0	0	0	0	0	0	0	0	0.0
Axiom East (451)	Ctr-CE	Starts	0	0	0	0	0	0	0	0	0	0
\$300-\$535		BO 1Q22	Closings	0	0	0	45	12	1	2	0	0
			Housing Inv	60	60	60	15	3	2	0	0	0.0
			VDL Inv	0	0	0	0	0	0	0	0	0.0
Baker Street Sub (515)	Ctr-CE	Starts	0	2	1	3	0	1	2	0	0	3
\$400-\$450	40'	Act 4Q16	Closings	1	0	1	0	1	0	1	3	2
			Housing Inv	2	4	4	7	6	7	8	5	3
			VDL Inv	18	16	9	6	6	5	3	3	3
												6.0 mos
												12.0 mos
Barton Creek/Amarra (60)	SW-STC	Starts	7	1	9	2	0	2	2	0	0	4
\$1500-\$4000	150'-225'	Act 3Q07	Closings	6	4	1	14	4	4	5	1	0
			Housing Inv	19	16	24	12	8	6	3	2	2
			VDL Inv	29	28	19	17	17	15	13	12	9
												2.4 mos
												27.0 mos
Barton Creek/Amarra (51)	SW-STC	Starts	0	0	0	0	0	0	0	0	0	0
\$0-\$0		Future	Closings	0	0	0	0	0	0	0	0	0
			Housing Inv	0	0	0	0	0	0	0	0	0.0
			VDL Inv	0	0	0	0	0	0	0	0	0.0
Barton Creek/Calera (61)	SW-STC	Starts	0	0	0	0	0	0	0	0	0	0
\$645-\$681	50'	BO 3Q11	Closings	0	0	0	0	0	0	0	0	0
			Housing Inv	0	0	0	0	0	0	0	0	0.0
			VDL Inv	0	0	0	0	0	0	0	0	0.0
Barton Creek/Calera (62)	SW-STC	Starts	0	0	0	1	0	0	0	0	0	0
\$1200-\$3000	130'	Act 3Q05	Closings	0	1	0	0	0	0	1	0	0
			Housing Inv	1	0	0	1	1	1	0	0	0.0
			VDL Inv	3	3	3	2	2	2	2	2	n/a
Barton Creek/Escala (89)	SW-STC	Starts	0	0	0	0	1	0	0	0	0	0
\$1500-\$6000	175'	BO 1Q22	Closings	0	1	0	0	0	0	1	0	0
			Housing Inv	1	0	0	0	1	1	0	0	0.0
			VDL Inv	1	1	1	1	0	0	0	0	0.0
Barton Creek/Estates (63)	SW-STC	Starts	0	0	0	0	0	0	0	0	0	0
\$500-\$1000	150'	BO 2Q16	Closings	0	0	0	0	0	0	0	0	0
			Housing Inv	0	0	0	0	0	0	0	0	0.0
			VDL Inv	0	0	0	0	0	0	0	0	0.0

Quarterly Activity & Inventory Report

Austin ISD

Sorted By Subdivision

Subdivision Name (Map No)	Sub Area	Status	3Q20	4Q20	1Q21	2Q21	3Q21	4Q21	1Q22	2Q22	3Q22	Ann. Rates/ *Inv. Supply	
Barton Creek/Foothil (90) \$600-\$1500 120'	SW-STC BO 1Q04	Starts	0	0	0	0	0	0	0	0	0	0	
		Closings	0	0	0	0	0	0	0	0	0	0	
		Housing Inv	0	0	0	0	0	0	0	0	0	0	0.0
		VDL Inv	0	0	0	0	0	0	0	0	0	0	0.0
Barton Creek/Governo (88) \$750-\$1250	SW-STC BO 1Q04	Starts	0	0	0	0	0	0	0	0	0	0	
		Closings	0	0	0	0	0	0	0	0	0	0	
		Housing Inv	0	0	0	0	0	0	0	0	0	0	0.0
		VDL Inv	0	0	0	0	0	0	0	0	0	0	0.0
Barton Creek/Holden (101) \$0-\$0 150'	SW-STC Future	Starts	0	0	0	0	0	0	0	0	0	0	
		Closings	0	0	0	0	0	0	0	0	0	0	
		Housing Inv	0	0	0	0	0	0	0	0	0	0	0.0
		VDL Inv	0	0	0	0	0	0	0	0	0	0	0.0
Barton Creek/Mirador (83) \$1300-\$4400 175' <i>Sterling Custom</i>	SW-STC Act 3Q01	Starts	0	0	0	0	0	1	0	0	0	0	
		Closings	0	0	0	0	2	0	0	0	0	0	
		Housing Inv	2	2	2	2	0	1	1	1	1	1	n/a
		VDL Inv	4	4	4	4	4	3	3	3	3	4	48.0 mos
Barton Creek/North R (97) \$850-\$2000 100'	SW-STC BO 1Q02	Starts	0	0	0	0	0	0	0	0	0	0	
		Closings	0	0	0	0	0	0	0	0	0	0	
		Housing Inv	0	0	0	0	0	0	0	0	0	0	0.0
		VDL Inv	0	0	0	0	0	0	0	0	0	0	0.0
Barton Creek/Ridge (98) \$500-\$2000 100'	SW-STC BO 2Q04	Starts	0	0	0	0	0	0	0	0	0	0	
		Closings	0	0	0	0	0	0	0	0	0	0	
		Housing Inv	0	0	0	0	0	0	0	0	0	0	0.0
		VDL Inv	0	0	0	0	0	0	0	0	0	0	0.0
Barton Creek/Verano (49) \$1200-\$3000 100'	SW-STC BO 1Q21	Starts	1	0	0	0	0	0	0	0	0	0	
		Closings	1	0	1	0	0	0	0	0	0	0	
		Housing Inv	1	1	0	0	0	0	0	0	0	0	0.0
		VDL Inv	0	0	0	0	0	0	0	0	0	0	0.0
Barton Creek/Villas (67) \$1800-\$2200 150' <i>Sereno Homes, Inc.</i>	SW-STC Act 2Q16	Starts	0	0	0	0	0	1	4	0	4	9	
		Closings	0	0	0	0	0	0	0	2	0	2	
		Housing Inv	2	2	2	2	2	3	7	5	9	54.0 mos	
		VDL Inv	11	11	11	11	11	10	6	6	2	2.7 mos	
Barton Creek/WatersM (100) \$890-\$1200 75'	SW-STC BO 3Q15	Starts	0	0	0	0	0	0	0	0	0	0	
		Closings	0	0	0	0	0	0	0	0	0	0	
		Housing Inv	0	0	0	0	0	0	0	0	0	0	0.0
		VDL Inv	0	0	0	0	0	0	0	0	0	0	0.0
Barton Creek/Wimberl (79) \$511-\$1000 80'	SW-STC BO 2Q16	Starts	0	0	0	0	0	0	0	0	0	0	
		Closings	0	0	0	0	0	0	0	0	0	0	
		Housing Inv	0	0	0	0	0	0	0	0	0	0	0.0
		VDL Inv	0	0	0	0	0	0	0	0	0	0	0.0
Barton Creek/Woods (85) \$750-\$3500 90'-125' <i>Eppright Homes</i>	SW-STC Act 3Q94	Starts	0	0	0	0	0	0	0	0	0	0	
		Closings	0	1	0	0	0	0	0	0	0	0	
		Housing Inv	1	0	0	0	0	0	0	0	0	0	0.0
		VDL Inv	4	4	4	4	4	4	4	4	4	4	n/a

Austin Residential Survey (3Q22)

Copyright Metrostudy

Page 6 of 51

metrystudy
A hanleywood Company

Sales: 1-800-227-8839

623

*Inventory Supply = Housing Inv/(Annual Closings/12)
Vacant Developed Lot Supply = VDL Inv/(Annual Starts/12)

N/A indicates Inventory is present but cannot calculate months of supply without starts or closings (see above).

Quarterly Activity & Inventory Report

Austin ISD

Sorted By Subdivision

Subdivision Name (Map No)	Sub Area	Status	3Q20	4Q20	1Q21	2Q21	3Q21	4Q21	1Q22	2Q22	3Q22	Ann. Rates/ *Inv. Supply	
Barton Ridge Estates (16) \$0-\$0	W-LKTS Future	Starts	0	0	0	0	0	0	0	0	0	0	
		Closings	0	0	0	0	0	0	0	0	0	0	
		Housing Inv	0	0	0	0	0	0	0	0	0	0	0.0
		VDL Inv	0	0	0	0	0	0	0	0	0	0	0.0
Barton Ridge Estates (17) \$0-\$0 110'	W-LKTS Future	Starts	0	0	0	0	0	0	0	0	0	0	
		Closings	0	0	0	0	0	0	0	0	0	0	
		Housing Inv	0	0	0	0	0	0	0	0	0	0	0.0
		VDL Inv	0	0	0	0	0	0	0	0	0	0	0.0
Barton Ridge/Villas (20) \$0-\$0	W-LKTS Future	Starts	0	0	0	0	0	0	0	0	0	0	
		Closings	0	0	0	0	0	0	0	0	0	0	
		Housing Inv	0	0	0	0	0	0	0	0	0	0	0.0
		VDL Inv	0	0	0	0	0	0	0	0	0	0	0.0
Barton Skyline Townh (277) \$469-\$579	Ctr-CS BO 1Q13	Starts	0	0	0	0	0	0	0	0	0	0	
		Closings	0	0	0	0	0	0	0	0	0	0	
		Housing Inv	0	0	0	0	0	0	0	0	0	0	0.0
		VDL Inv	0	0	0	0	0	0	0	0	0	0	0.0
BartonPlace Condos (327) \$289-\$783	Ctr-CS BO 3Q14	Starts	0	0	0	0	0	0	0	0	0	0	
		Closings	0	0	0	0	0	0	0	0	0	0	
		Housing Inv	0	0	0	0	0	0	0	0	0	0	0.0
		VDL Inv	0	0	0	0	0	0	0	0	0	0	0.0
Bauerle Ranch/Estate (111) \$285-\$344 80'	SW-STC BO 2Q09	Starts	0	0	0	0	0	0	0	0	0	0	
		Closings	0	0	0	0	0	0	0	0	0	0	
		Housing Inv	0	0	0	0	0	0	0	0	0	0	0.0
		VDL Inv	0	0	0	0	0	0	0	0	0	0	0.0
Bauerle Ranch/Single (110) \$227-\$262 60'	SW-STC BO 4Q08	Starts	0	0	0	0	0	0	0	0	0	0	
		Closings	0	0	0	0	0	0	0	0	0	0	
		Housing Inv	0	0	0	0	0	0	0	0	0	0	0.0
		VDL Inv	0	0	0	0	0	0	0	0	0	0	0.0
Bear Creek Crossing (154) \$364-\$453 50'-60'	SW-STC BO 2Q22	Starts	28	23	31	4	2	0	0	0	0	0	
		Closings	1	3	27	34	13	11	1	1	0	0	13
		Housing Inv	30	50	54	24	13	2	1	0	0	0	0.0
		VDL Inv	61	38	7	2	0	0	0	0	0	0	0.0
Bel Air Lofts (Condo) (292) \$175-\$280	SW-STC BO 1Q10	Starts	0	0	0	0	0	0	0	0	0	0	
		Closings	0	0	0	0	0	0	0	0	0	0	
		Housing Inv	0	0	0	0	0	0	0	0	0	0	0.0
		VDL Inv	0	0	0	0	0	0	0	0	0	0	0.0
Bend, The (TH) (291) \$289-\$369 Provenance Constructors	Ctr-CS Act 3Q22	Starts	0	0	0	0	0	0	0	0	0	0	
		Closings	0	0	0	0	0	0	0	0	0	0	
		Housing Inv	0	0	0	0	0	0	0	0	0	0	0.0
		VDL Inv	0	0	0	0	0	0	0	0	0	125	n/a
Berkeley Court (165) \$220-\$330 35'	SW-STC BO 1Q14	Starts	0	0	0	0	0	0	0	0	0	0	
		Closings	0	0	0	0	0	0	0	0	0	0	
		Housing Inv	0	0	0	0	0	0	0	0	0	0	0.0
		VDL Inv	0	0	0	0	0	0	0	0	0	0	0.0

Austin Residential Survey (3Q22)

Copyright Metrostudy

Page 7 of 51

metrystudy
A hanleywood Company

Sales: 1-800-227-8839

624

*Inventory Supply = Housing Inv/(Annual Closings/12)
Vacant Developed Lot Supply = VDL Inv/(Annual Starts/12)

N/A indicates Inventory is present but cannot calculate months of supply without starts or closings (see above).

Quarterly Activity & Inventory Report

Austin ISD

Sorted By Subdivision

Subdivision Name (Map No)	Sub Area	Status	3Q20	4Q20	1Q21	2Q21	3Q21	4Q21	1Q22	2Q22	3Q22	Ann. Rates/ *Inv. Supply
Berkman Tower View (482)	Ctr-CE	Starts	0	0	0	0	0	0	6	5	6	17
\$0-\$0	21'	Act 1Q22	Closings	0	0	0	0	0	0	0	0	0
<i>InTown Homes</i>		Housing Inv	0	0	0	0	0	0	6	11	17	n/a
		VDL Inv	0	0	0	0	0	0	50	45	39	27.5 mos
Blackstone Vineyard (1)	SW-DSPG	Starts	0	0	0	0	0	0	0	0	0	0
\$0-\$0		Future	Closings	0	0	0	0	0	0	0	0	0
		Housing Inv	0	0	0	0	0	0	0	0	0	0.0
		VDL Inv	0	0	0	0	0	0	0	0	0	0.0
Block 87 (Condo) (409)	Ctr-CAus	Starts	0	0	0	0	0	0	0	0	0	0
\$0-\$0		Future	Closings	0	0	0	0	0	0	0	0	0
<i>Cielo Property Group</i>		Housing Inv	0	0	0	0	0	0	0	0	0	0.0
		VDL Inv	0	0	0	0	0	0	0	0	0	0.0
Bluebonnet at Zilker (268)	Ctr-CS	Starts	0	0	0	0	0	0	0	0	0	0
\$575-\$710	23'	BO 4Q18	Closings	0	0	0	0	0	0	0	0	0
		Housing Inv	0	0	0	0	0	0	0	0	0	0.0
		VDL Inv	0	0	0	0	0	0	0	0	0	0.0
Bluebonnet Lofts (TH) (264)	Ctr-CS	Starts	0	0	0	0	0	0	4	14	0	18
\$810-\$810		Act 4Q21	Closings	0	0	0	0	0	0	0	0	0
<i>InTown Homes</i>		Housing Inv	0	0	0	0	0	0	4	18	18	n/a
		VDL Inv	0	0	0	0	0	18	14	0	0	0.0
Bluffs at Balcones T (356)	Ctr-CN	Starts	0	0	0	0	0	0	0	0	0	0
\$360-\$598		BO 3Q14	Closings	0	0	0	0	0	0	0	0	0
		Housing Inv	0	0	0	0	0	0	0	0	0	0.0
		VDL Inv	0	0	0	0	0	0	0	0	0	0.0
Bouldin Place (CR) (342)	Ctr-CS	Starts	0	0	0	0	0	0	0	0	0	0
\$725-\$725	45'	BO 2Q20	Closings	0	0	0	0	0	0	0	0	0
		Housing Inv	0	0	0	0	0	0	0	0	0	0.0
		VDL Inv	0	0	0	0	0	0	0	0	0	0.0
Bradshaw Crossing (293)	SE-SE Aus	Starts	40	10	23	8	6	15	9	14	9	47
\$275-\$588	45'-50'	Act 3Q06	Closings	8	40	5	14	11	3	9	2	16
<i>Lennar Homes</i>		Housing Inv	45	15	33	27	22	34	34	46	39	15.6 mos
		VDL Inv	106	98	75	67	61	46	37	23	14	3.6 mos
Brazos Place Condos (394)	Ctr-CAus	Starts	0	0	0	0	0	0	0	0	0	0
\$190-\$600		BO 2Q09	Closings	0	0	0	0	0	0	0	0	0
		Housing Inv	0	0	0	0	0	0	0	0	0	0.0
		VDL Inv	0	0	0	0	0	0	0	0	0	0.0
Breakwater (3)	SW-STC	Starts	0	0	0	0	5	4	10	2	0	16
\$1075-\$1288	140'	Act 3Q20	Closings	0	0	0	0	0	0	1	4	5
<i>Toll Brothers Inc</i>		Housing Inv	0	0	0	0	5	9	19	20	16	38.4 mos
		VDL Inv	21	21	21	21	16	12	2	0	0	0.0
Brentwood Villas (C) (185)	SW-STC	Starts	0	0	0	0	0	0	0	0	0	0
\$278-\$322	40'	BO 4Q19	Closings	0	0	0	0	0	0	0	0	0
		Housing Inv	0	0	0	0	0	0	0	0	0	0.0
		VDL Inv	0	0	0	0	0	0	0	0	0	0.0

Austin Residential Survey (3Q22)

Copyright Metrostudy

Page 8 of 51

metrostudy
A hanleywood Company

Sales: 1-800-227-8839

625

*Inventory Supply = Housing Inv/(Annual Closings/12)
Vacant Developed Lot Supply = VDL Inv/(Annual Starts/12)

N/A indicates Inventory is present but cannot calculate months of supply without starts or closings (see above).

Quarterly Activity & Inventory Report

Austin ISD

Sorted By Subdivision

Subdivision Name (Map No)	Sub Area	Status	3Q20	4Q20	1Q21	2Q21	3Q21	4Q21	1Q22	2Q22	3Q22	Ann. Rates/ *Inv. Supply
Brentwood56 Condos (413)	Ctr-CAus	Starts	0	0	0	0	0	0	0	0	0	0
\$351-\$399	BO 4Q13	Closings	0	0	0	0	0	0	0	0	0	0
		Housing Inv	0	0	0	0	0	0	0	0	0	0.0
		VDL Inv	0	0	0	0	0	0	0	0	0	0.0
Bridges of Bear Cree (99)	SW-STC	Starts	0	0	0	0	0	0	0	0	0	0
\$254-\$585	BO 4Q17	Closings	0	0	0	0	0	0	0	0	0	0
		Housing Inv	0	0	0	0	0	0	0	0	0	0.0
		VDL Inv	0	0	0	0	0	0	0	0	0	0.0
Bridges on the Park (339)	Ctr-CS	Starts	0	0	0	0	0	0	0	0	0	0
\$261-\$483	BO 3Q10	Closings	0	0	0	0	0	0	0	0	0	0
		Housing Inv	0	0	0	0	0	0	0	0	0	0.0
		VDL Inv	0	0	0	0	0	0	0	0	0	0.0
Brodie Heights Condo (113)	SW-STC	Starts	0	0	0	0	0	0	0	0	0	0
\$179-\$226	BO 2Q14	Closings	0	0	0	0	0	0	0	0	0	0
		Housing Inv	0	0	0	0	0	0	0	0	0	0.0
		VDL Inv	0	0	0	0	0	0	0	0	0	0.0
Brodie Springs (103)	SW-STC	Starts	0	0	0	0	0	0	0	0	0	0
\$340-\$601	BO 4Q12	Closings	0	0	0	0	0	0	0	0	0	0
		Housing Inv	0	0	0	0	0	0	0	0	0	0.0
		VDL Inv	0	0	0	0	0	0	0	0	0	0.0
Brookside Villas (CR (281)	SW-STC	Starts	0	0	0	0	0	0	0	0	0	0
\$162-\$225	BO 2Q06	Closings	0	0	0	0	0	0	0	0	0	0
		Housing Inv	0	0	0	0	0	0	0	0	0	0.0
		VDL Inv	0	0	0	0	0	0	0	0	0	0.0
Burnet 64 (Condo) (401)	Ctr-CN	Starts	0	0	0	0	0	0	0	0	0	0
\$129-\$300	BO 3Q19	Closings	0	0	0	0	0	0	0	0	0	0
		Housing Inv	0	0	0	0	0	0	0	0	0	0.0
		VDL Inv	0	0	0	0	0	0	0	0	0	0.0
Camelback Tract/Cond (177)	Ctr-CN	Starts	0	0	0	0	0	0	0	0	0	0
\$0-\$0	Future	Closings	0	0	0	0	0	0	0	0	0	0
		Housing Inv	0	0	0	0	0	0	0	0	0	0.0
		VDL Inv	0	0	0	0	0	0	0	0	0	0.0
Camelback Tract/Sing (171)	Ctr-CN	Starts	0	0	0	0	0	0	0	0	0	0
\$0-\$0	Future	Closings	0	0	0	0	0	0	0	0	0	0
		Housing Inv	0	0	0	0	0	0	0	0	0	0.0
		VDL Inv	0	0	0	0	0	0	0	0	0	0.0
Cameron Park Duplexe (503)	Ctr-CN	Starts	0	0	0	0	0	0	0	0	0	0
\$205-\$210	Act 1Q09	Closings	0	0	0	0	0	0	0	0	0	0
Cambridge Custom Homes		Housing Inv	0	0	0	0	0	0	0	0	0	0.0
		VDL Inv	10	10	10	10	10	10	10	10	10	n/a
Cannon Ridge - Windr (206)	SW-STC	Starts	0	0	0	0	0	0	0	0	0	0
\$210-\$230	BO 4Q13	Closings	0	0	0	0	0	0	0	0	0	0
		Housing Inv	0	0	0	0	0	0	0	0	0	0.0
		VDL Inv	0	0	0	0	0	0	0	0	0	0.0

Austin Residential Survey (3Q22)

Copyright Metrostudy

Page 9 of 51

metrystudy

Sales: 1-800-227-8839

A Hanleywood Company
626

*Inventory Supply = Housing Inv/(Annual Closings/12)
Vacant Developed Lot Supply = VDL Inv/(Annual Starts/12)

N/A indicates Inventory is present but cannot calculate months of supply without starts or closings (see above).

Quarterly Activity & Inventory Report

Austin ISD

Sorted By Subdivision

Subdivision Name (Map No)	Sub Area	Status	3Q20	4Q20	1Q21	2Q21	3Q21	4Q21	1Q22	2Q22	3Q22	Ann. Rates/ *Inv. Supply	
Canopy (CR) (245) \$279-\$479 45'	Ctr-CS BO 2Q16	Starts	0	0	0	0	0	0	0	0	0	0	
		Closings	0	0	0	0	0	0	0	0	0	0	0
		Housing Inv	0	0	0	0	0	0	0	0	0	0	0.0
		VDL Inv	0	0	0	0	0	0	0	0	0	0	0.0
Canterbury Trails (147) \$96-\$120 40'-45'	SW-STC BO 4Q00	Starts	0	0	0	0	0	0	0	0	0	0	
		Closings	0	0	0	0	0	0	0	0	0	0	0
		Housing Inv	0	0	0	0	0	0	0	0	0	0	0.0
		VDL Inv	0	0	0	0	0	0	0	0	0	0	0.0
Canyon Ridge (196) \$165-\$500 78'-80'	Ctr-CN BO 1Q03	Starts	0	0	0	0	0	0	0	0	0	0	
		Closings	0	0	0	0	0	0	0	0	0	0	0
		Housing Inv	0	0	0	0	0	0	0	0	0	0	0.0
		VDL Inv	0	0	0	0	0	0	0	0	0	0	0.0
Canyon Rim (302) \$550-\$690 60'	Ctr-CN BO 4Q05	Starts	0	0	0	0	0	0	0	0	0	0	
		Closings	0	0	0	0	0	0	0	0	0	0	0
		Housing Inv	0	0	0	0	0	0	0	0	0	0	0.0
		VDL Inv	0	0	0	0	0	0	0	0	0	0	0.0
Cardinal Townhomes (295) \$260-\$480	Ctr-CS BO 3Q15	Starts	0	0	0	0	0	0	0	0	0	0	
		Closings	0	0	0	0	0	0	0	0	0	0	0
		Housing Inv	0	0	0	0	0	0	0	0	0	0	0.0
		VDL Inv	0	0	0	0	0	0	0	0	0	0	0.0
Carriage Park Townho (282) \$218-\$218	Ctr-CS BO 1Q06	Starts	0	0	0	0	0	0	0	0	0	0	
		Closings	0	0	0	0	0	0	0	0	0	0	0
		Housing Inv	0	0	0	0	0	0	0	0	0	0	0.0
		VDL Inv	0	0	0	0	0	0	0	0	0	0	0.0
Cascade Townhomes (226) \$269-\$310	Ctr-CS BO 1Q08	Starts	0	0	0	0	0	0	0	0	0	0	
		Closings	0	0	0	0	0	0	0	0	0	0	0
		Housing Inv	0	0	0	0	0	0	0	0	0	0	0.0
		VDL Inv	0	0	0	0	0	0	0	0	0	0	0.0
Cascade (Condo) (369) \$290-\$555 <i>Pearlstone Partners</i>	Ctr-CAus Act 1Q21	Starts	0	0	103	0	0	0	0	10	0	10	
		Closings	0	0	0	0	0	0	0	0	0	0	0
		Housing Inv	0	0	103	103	103	103	103	113	113	113	n/a
		VDL Inv	0	0	0	0	0	0	0	0	0	0	0.0
Cascades at Onion Cr (218) \$498-\$558 50' <i>M/I Homes</i>	SE-SE Aus Act 2Q21	Starts	0	0	0	1	19	26	50	32	4	112	
		Closings	0	0	0	0	0	0	2	15	17	34	
		Housing Inv	0	0	0	1	20	46	94	111	98	34.6 mos	
		VDL Inv	0	0	0	52	33	91	41	9	5	0.5 mos	
Caswell Lofts (Condo) (363) \$241-\$380	Ctr-CAus BO 1Q10	Starts	0	0	0	0	0	0	0	0	0	0	
		Closings	0	0	0	0	0	0	0	0	0	0	0
		Housing Inv	0	0	0	0	0	0	0	0	0	0	0.0
		VDL Inv	0	0	0	0	0	0	0	0	0	0	0.0
Cat Mountain/North (225) \$280-\$900 50'-113'	Ctr-CN BO 2Q00	Starts	0	0	0	0	0	0	0	0	0	0	
		Closings	0	0	0	0	0	0	0	0	0	0	0
		Housing Inv	0	0	0	0	0	0	0	0	0	0	0.0
		VDL Inv	0	0	0	0	0	0	0	0	0	0	0.0

Austin Residential Survey (3Q22)

Copyright Metrostudy

Page 10 of 51

metrstudy
A hanleywood Company

Sales: 1-800-227-8839

627

*Inventory Supply = Housing Inv/(Annual Closings/12)
Vacant Developed Lot Supply = VDL Inv/(Annual Starts/12)

N/A indicates Inventory is present but cannot calculate months of supply without starts or closings (see above).

Quarterly Activity & Inventory Report

Austin ISD

Sorted By Subdivision

Subdivision Name (Map No)	Sub Area	Status	3Q20	4Q20	1Q21	2Q21	3Q21	4Q21	1Q22	2Q22	3Q22	Ann. Rates/ *Inv. Supply
Cat Mountain/Overloo (263)	Ctr-CN	Starts	0	0	0	0	0	0	0	0	0	0
\$550-\$800	75'-400'	BO 1Q01	Closings	0	0	0	0	0	0	0	0	0
			Housing Inv	0	0	0	0	0	0	0	0	0.0
			VDL Inv	0	0	0	0	0	0	0	0	0.0
Cat Mountain/Villas (240)	Ctr-CN	Starts	0	0	0	0	0	0	0	0	0	0
\$450-\$700	52'-80'	BO 1Q07	Closings	0	0	0	0	0	0	0	0	0
			Housing Inv	0	0	0	0	0	0	0	0	0.0
			VDL Inv	0	0	0	0	0	0	0	0	0.0
Cayena (CR) (66)	SW-STC	Starts	7	9	6	6	2	0	0	0	0	0
\$540-\$690	36'	Act 3Q18	Closings	0	0	6	4	9	8	2	4	1
Hopper Communities			Housing Inv	12	21	21	23	16	8	6	2	1
			VDL Inv	23	14	8	2	0	0	0	0	0.0
Cedar Bend (496)	Ctr-CN	Starts	0	0	0	0	4	0	0	0	0	0
\$260-\$370	50'	Act 3Q09	Closings	0	0	0	0	1	0	2	0	0
Orchid Homes by Sam Builders			Housing Inv	0	0	0	0	3	3	1	1	1
			VDL Inv	4	4	4	4	0	0	0	0	0.0
Cedar Ridge Estates (9)	SW-STC	Starts	0	0	0	0	0	0	0	0	0	0
\$315-\$450	122'	BO 2Q13	Closings	0	0	0	0	0	0	0	0	0
			Housing Inv	0	0	0	0	0	0	0	0	0.0
			VDL Inv	0	0	0	0	0	0	0	0	0.0
Celias Court Condo (375)	Ctr-CAus	Starts	0	0	0	0	0	0	0	0	0	0
\$375-\$455		BO 4Q18	Closings	0	0	0	0	0	0	0	0	0
			Housing Inv	0	0	0	0	0	0	0	0	0.0
			VDL Inv	0	0	0	0	0	0	0	0	0.0
Central Park (208)	SW-STC	Starts	0	0	0	0	0	0	0	0	0	0
\$197-\$242	34'	BO 2Q13	Closings	0	0	0	0	0	0	0	0	0
			Housing Inv	0	0	0	0	0	0	0	0	0.0
			VDL Inv	0	0	0	0	0	0	0	0	0.0
Champions Forest/Cot (421)	Ctr-CN	Starts	0	0	0	0	0	0	0	0	0	0
\$225-\$270	55'	BO 4Q01	Closings	0	0	0	0	0	0	0	0	0
			Housing Inv	0	0	0	0	0	0	0	0	0.0
			VDL Inv	0	0	0	0	0	0	0	0	0.0
Chappell Hill (141)	SW-STC	Starts	0	0	0	0	0	0	0	0	0	0
\$90-\$142	40'	BO 3Q05	Closings	0	0	0	0	0	0	0	0	0
			Housing Inv	0	0	0	0	0	0	0	0	0.0
			VDL Inv	0	0	0	0	0	0	0	0	0.0
Charley. (526)	Ctr-CE	Starts	0	0	0	0	0	0	0	0	0	0
\$0-\$0		Future	Closings	0	0	0	0	0	0	0	0	0
StoryBuilt			Housing Inv	0	0	0	0	0	0	0	0	0.0
			VDL Inv	0	0	0	0	0	0	0	0	0.0
Chestnut Commons/Fla (458)	Ctr-CE	Starts	0	0	0	0	0	0	0	0	0	0
\$137-\$243		BO 1Q09	Closings	0	0	0	0	0	0	0	0	0
			Housing Inv	0	0	0	0	0	0	0	0	0.0
			VDL Inv	0	0	0	0	0	0	0	0	0.0

Quarterly Activity & Inventory Report

Austin ISD

Sorted By Subdivision

Subdivision Name (Map No)	Sub Area	Price Range	Lot Size	Status	3Q20	4Q20	1Q21	2Q21	3Q21	4Q21	1Q22	2Q22	3Q22	Ann. Rates/ *Inv. Supply	
Chestnut Commons/Sin (456) \$207-\$242	Ctr-CE BO 4Q08	Starts			0	0	0	0	0	0	0	0	0	0	
		Closings			0	0	0	0	0	0	0	0	0	0	0
		Housing Inv			0	0	0	0	0	0	0	0	0	0	0.0
		VDL Inv			0	0	0	0	0	0	0	0	0	0	0.0
Cima Hills (382) \$699-\$849	50' Ctr-CN BO 3Q17	Starts			0	0	0	0	0	0	0	0	0	0	
		Closings			0	0	0	0	0	0	0	0	0	0	0
		Housing Inv			0	0	0	0	0	0	0	0	0	0	0.0
		VDL Inv			0	0	0	0	0	0	0	0	0	0	0.0
Circle C Ranch/Alta (19) \$377-\$412	65' SW-STC BO 3Q12	Starts			0	0	0	0	0	0	0	0	0	0	
		Closings			0	0	0	0	0	0	0	0	0	0	0
		Housing Inv			0	0	0	0	0	0	0	0	0	0	0.0
		VDL Inv			0	0	0	0	0	0	0	0	0	0	0.0
Circle C Ranch/Avana (22) \$381-\$577	50'-70' SW-STC BO 3Q19	Starts			0	0	0	0	0	0	0	0	0	0	
		Closings			0	0	0	0	0	0	0	0	0	0	0
		Housing Inv			0	0	0	0	0	0	0	0	0	0	0.0
		VDL Inv			0	0	0	0	0	0	0	0	0	0	0.0
Circle C Ranch/Avana (24) \$432-\$730	50'-70' SW-HW BO 3Q20	Starts			0	0	0	0	0	0	0	0	0	0	
		Closings			7	0	0	0	0	0	0	0	0	0	0
		Housing Inv			0	0	0	0	0	0	0	0	0	0	0.0
		VDL Inv			0	0	0	0	0	0	0	0	0	0	0.0
Circle C Ranch/Avana (39) \$358-\$462	50' SW-STC BO 1Q17	Starts			0	0	0	0	0	0	0	0	0	0	
		Closings			0	0	0	0	0	0	0	0	0	0	0
		Housing Inv			0	0	0	0	0	0	0	0	0	0	0.0
		VDL Inv			0	0	0	0	0	0	0	0	0	0	0.0
Circle C Ranch/Avana (37) \$461-\$589	50' SW-STC BO 1Q22	Starts			0	0	2	0	0	0	0	0	0	0	
		Closings			0	0	0	2	0	1	2	0	0	0	3
		Housing Inv			3	3	5	3	3	2	0	0	0	0	0.0
		VDL Inv			2	2	0	0	0	0	0	0	0	0	0.0
Circle C Ranch/Avana (27) \$705-\$784	130' SW-HW BO 2Q19	Starts			0	0	0	0	0	0	0	0	0	0	
		Closings			0	0	0	0	0	0	0	0	0	0	0
		Housing Inv			0	0	0	0	0	0	0	0	0	0	0.0
		VDL Inv			0	0	0	0	0	0	0	0	0	0	0.0
Circle C Ranch/Avana (28) \$388-\$505	50'-60' SW-STC BO 3Q16	Starts			0	0	0	0	0	0	0	0	0	0	
		Closings			0	0	0	0	0	0	0	0	0	0	0
		Housing Inv			0	0	0	0	0	0	0	0	0	0	0.0
		VDL Inv			0	0	0	0	0	0	0	0	0	0	0.0
Circle C Ranch/Avana (31) \$676-\$759 <i>Village Builders Inc</i>	70' SW-STC Act 3Q13	Starts			0	0	0	2	0	0	0	0	0	0	
		Closings			0	0	0	0	0	0	0	0	1	1	
		Housing Inv			0	0	0	2	2	2	2	2	1	1	12.0 mos
		VDL Inv			2	2	2	0	0	0	0	0	0	0	0.0
Circle C Ranch/Avana (12) \$676-\$759 <i>Village Builders Inc</i>	70' SW-HW Act 1Q18	Starts			6	10	8	3	1	0	0	0	0	0	
		Closings			1	19	11	4	5	8	4	0	0	0	12
		Housing Inv			33	24	21	20	16	8	4	4	4	4	4.0 mos
		VDL Inv			22	12	4	1	0	0	0	0	0	0	0.0

Austin Residential Survey (3Q22)

Copyright Metrostudy

Page 12 of 51

metrystudy
A hanleywood Company
Sales: 1-800-227-8839
629

*Inventory Supply = Housing Inv/(Annual Closings/12)
Vacant Developed Lot Supply = VDL Inv/(Annual Starts/12)

N/A indicates Inventory is present but cannot calculate months of supply without starts or closings (see above).

Quarterly Activity & Inventory Report

Austin ISD

Sorted By Subdivision

Subdivision Name (Map No)	Sub Area	Status	3Q20	4Q20	1Q21	2Q21	3Q21	4Q21	1Q22	2Q22	3Q22	Ann. Rates/ *Inv. Supply	
Circle C Ranch/Avana (33) \$515-\$577 70'	SW-STC BO 3Q17	Starts	0	0	0	0	0	0	0	0	0	0	
		Closings	0	0	0	0	0	0	0	0	0	0	0
		Housing Inv	0	0	0	0	0	0	0	0	0	0	0.0
		VDL Inv	0	0	0	0	0	0	0	0	0	0	0.0
Circle C Ranch/Barst (48) \$287-\$365 60'	SW-STC BO 2Q14	Starts	0	0	0	0	0	0	0	0	0	0	
		Closings	0	0	0	0	0	0	0	0	0	0	0
		Housing Inv	0	0	0	0	0	0	0	0	0	0	0.0
		VDL Inv	0	0	0	0	0	0	0	0	0	0	0.0
Circle C Ranch/Barst (56) \$498-\$513 65'	SW-STC BO 2Q18	Starts	0	0	0	0	0	0	0	0	0	0	
		Closings	0	0	0	0	0	0	0	0	0	0	0
		Housing Inv	0	0	0	0	0	0	0	0	0	0	0.0
		VDL Inv	0	0	0	0	0	0	0	0	0	0	0.0
Circle C Ranch/Barst (50) \$300-\$400 45'	SW-STC BO 4Q14	Starts	0	0	0	0	0	0	0	0	0	0	
		Closings	0	0	0	0	0	0	0	0	0	0	0
		Housing Inv	0	0	0	0	0	0	0	0	0	0	0.0
		VDL Inv	0	0	0	0	0	0	0	0	0	0	0.0
Circle C Ranch/Encla (30) \$305-\$337 50'	SW-STC BO 4Q06	Starts	0	0	0	0	0	0	0	0	0	0	
		Closings	0	0	0	0	0	0	0	0	0	0	0
		Housing Inv	0	0	0	0	0	0	0	0	0	0	0.0
		VDL Inv	0	0	0	0	0	0	0	0	0	0	0.0
Circle C Ranch/Fairw (23) \$291-\$603 60'-80'	SW-STC BO 1Q15	Starts	0	0	0	0	0	0	0	0	0	0	
		Closings	0	0	0	0	0	0	0	0	0	0	0
		Housing Inv	0	0	0	0	0	0	0	0	0	0	0.0
		VDL Inv	0	0	0	0	0	0	0	0	0	0	0.0
Circle C Ranch/Greyr (44) \$320-\$521 50'-52'	SW-STC BO 4Q20	Starts	0	0	0	0	0	0	0	0	0	0	
		Closings	2	3	0	0	0	0	0	0	0	0	0
		Housing Inv	3	0	0	0	0	0	0	0	0	0	0.0
		VDL Inv	0	0	0	0	0	0	0	0	0	0	0.0
Circle C Ranch/Hiels (36) \$190-\$334 60'-70'	SW-STC BO 3Q06	Starts	0	0	0	0	0	0	0	0	0	0	
		Closings	0	0	0	0	0	0	0	0	0	0	0
		Housing Inv	0	0	0	0	0	0	0	0	0	0	0.0
		VDL Inv	0	0	0	0	0	0	0	0	0	0	0.0
Circle C Ranch/La Cr (35) \$244-\$344 60'	SW-STC BO 2Q07	Starts	0	0	0	0	0	0	0	0	0	0	
		Closings	0	0	0	0	0	0	0	0	0	0	0
		Housing Inv	0	0	0	0	0	0	0	0	0	0	0.0
		VDL Inv	0	0	0	0	0	0	0	0	0	0	0.0
Circle C Ranch/Muirf (18) \$343-\$596 85'	SW-STC BO 1Q08	Starts	0	0	0	0	0	0	0	0	0	0	
		Closings	0	0	0	0	0	0	0	0	0	0	0
		Housing Inv	0	0	0	0	0	0	0	0	0	0	0.0
		VDL Inv	0	0	0	0	0	0	0	0	0	0	0.0
Circle C Ranch/North (55) \$145-\$199 60'	SW-STC BO 3Q02	Starts	0	0	0	0	0	0	0	0	0	0	
		Closings	0	0	0	0	0	0	0	0	0	0	0
		Housing Inv	0	0	0	0	0	0	0	0	0	0	0.0
		VDL Inv	0	0	0	0	0	0	0	0	0	0	0.0

*Inventory Supply = Housing Inv/(Annual Closings/12)
Vacant Developed Lot Supply = VDL Inv/(Annual Starts/12)

N/A indicates Inventory is present but cannot calculate months of supply without starts or closings (see above).

Austin Residential Survey (3Q22)

Copyright Metrostudy

Page 13 of 51

metrstudy
A hanleywood Company

Sales: 1-800-227-8839

630

Quarterly Activity & Inventory Report

Austin ISD

Sorted By Subdivision

Subdivision Name (Map No)	Sub Area	Status	3Q20	4Q20	1Q21	2Q21	3Q21	4Q21	1Q22	2Q22	3Q22	Ann. Rates/ *Inv. Supply	
Circle C Ranch/Park (45) \$110-\$360 54'-85'	SW-STC BO 2Q06	Starts	0	0	0	0	0	0	0	0	0	0	
		Closings	0	0	0	0	0	0	0	0	0	0	0
		Housing Inv	0	0	0	0	0	0	0	0	0	0	0.0
		VDL Inv	0	0	0	0	0	0	0	0	0	0	0.0
Circle C Ranch/Park (52) \$250-\$265 50'	SW-STC BO 4Q06	Starts	0	0	0	0	0	0	0	0	0	0	
		Closings	0	0	0	0	0	0	0	0	0	0	0
		Housing Inv	0	0	0	0	0	0	0	0	0	0	0.0
		VDL Inv	0	0	0	0	0	0	0	0	0	0	0.0
Circle C Ranch/Stone (38) \$257-\$386 60'	SW-STC BO 1Q10	Starts	0	0	0	0	0	0	0	0	0	0	
		Closings	0	0	0	0	0	0	0	0	0	0	0
		Housing Inv	0	0	0	0	0	0	0	0	0	0	0.0
		VDL Inv	0	0	0	0	0	0	0	0	0	0	0.0
Circle C Ranch/The C (73) \$440-\$440 50' Homes by Avi	SW-STC Act 3Q18	Starts	0	3	4	9	3	0	0	0	0	0	
		Closings	0	0	1	3	0	5	4	0	3	12	
		Housing Inv	1	4	7	13	16	11	7	7	4	4.0 mos	
		VDL Inv	19	16	12	3	0	0	0	0	0	0.0	
Circle C Ranch/Vinta (58) \$272-\$326 65'	SW-STC BO 2Q07	Starts	0	0	0	0	0	0	0	0	0	0	
		Closings	0	0	0	0	0	0	0	0	0	0	0
		Housing Inv	0	0	0	0	0	0	0	0	0	0	0.0
		VDL Inv	0	0	0	0	0	0	0	0	0	0	0.0
Circle C Ranch/West (34) \$266-\$501 65'-85'	SW-STC BO 2Q08	Starts	0	0	0	0	0	0	0	0	0	0	
		Closings	0	0	0	0	0	0	0	0	0	0	0
		Housing Inv	0	0	0	0	0	0	0	0	0	0	0.0
		VDL Inv	0	0	0	0	0	0	0	0	0	0	0.0
Circle C Ranch/Wildf (82) \$185-\$300 50'	SW-STC BO 2Q05	Starts	0	0	0	0	0	0	0	0	0	0	
		Closings	0	0	0	0	0	0	0	0	0	0	0
		Housing Inv	0	0	0	0	0	0	0	0	0	0	0.0
		VDL Inv	0	0	0	0	0	0	0	0	0	0	0.0
Clawson Heights (232) \$0-\$0	Ctr-CS Future	Starts	0	0	0	0	0	0	0	0	0	0	
		Closings	0	0	0	0	0	0	0	0	0	0	0
		Housing Inv	0	0	0	0	0	0	0	0	0	0	0.0
		VDL Inv	0	0	0	0	0	0	0	0	0	0	0.0
Clawson Ridge (TH) (237) \$450-\$500	Ctr-CS BO 3Q21	Starts	0	0	0	0	0	0	0	0	0	0	
		Closings	4	0	0	10	2	0	0	0	0	0	0
		Housing Inv	12	12	12	2	0	0	0	0	0	0	0.0
		VDL Inv	0	0	0	0	0	0	0	0	0	0	0.0
Clawson Road Residen (233) \$0-\$0	Ctr-CS Future	Starts	0	0	0	0	0	0	0	0	0	0	
		Closings	0	0	0	0	0	0	0	0	0	0	0
		Housing Inv	0	0	0	0	0	0	0	0	0	0	0.0
		VDL Inv	0	0	0	0	0	0	0	0	0	0	0.0
Clementine (CR) (209) \$648-\$756 35' StoryBuilt	SW-STC Act 1Q21	Starts	0	0	0	0	4	4	4	0	0	0	8
		Closings	0	0	0	0	0	0	0	0	0	0	0
		Housing Inv	0	0	0	0	4	8	12	12	12	12	n/a
		VDL Inv	0	0	12	12	8	4	0	0	0	0	0.0

Austin Residential Survey (3Q22)

Copyright Metrostudy

Page 14 of 51

metrstudy
A hanleywood Company

Sales: 1-800-227-8839

631

*Inventory Supply = Housing Inv/(Annual Closings/12)
Vacant Developed Lot Supply = VDL Inv/(Annual Starts/12)

N/A indicates Inventory is present but cannot calculate months of supply without starts or closings (see above).

Quarterly Activity & Inventory Report

Austin ISD

Sorted By Subdivision

Subdivision Name (Map No)	Sub Area	Status	3Q20	4Q20	1Q21	2Q21	3Q21	4Q21	1Q22	2Q22	3Q22	Ann. Rates/ *Inv. Supply
Cloverleaf (251)	SE-SE Aus	Starts	0	0	12	32	43	38	0	0	16	54
\$415-\$570	40'-50'	Act 4Q20	Closings	0	0	0	0	32	17	24	29	93
Brohn Homes-Clayton Properties Group		Housing Inv	0	0	12	44	55	76	52	23	16	2.1 mos
		VDL Inv	0	130	118	86	43	5	5	69	53	11.8 mos
Cobra Studios Townho (501)	Ctr-CE	Starts	0	0	0	0	0	0	0	0	0	0
\$130-\$160	BO 2Q10	Closings	0	0	0	0	0	0	0	0	0	0
		Housing Inv	0	0	0	0	0	0	0	0	0	0.0
		VDL Inv	0	0	0	0	0	0	0	0	0	0.0
Coldwater Ridge Vill (193)	Ctr-CN	Starts	0	0	0	0	0	0	0	0	0	0
\$659-\$809	40'	BO 4Q20	Closings	0	2	0	0	0	0	0	0	0
		Housing Inv	2	0	0	0	0	0	0	0	0	0.0
		VDL Inv	2	0	0	0	0	0	0	0	0	0.0
Collinwood West (533)	Ctr-CN	Starts	0	0	0	0	0	0	0	0	0	0
\$130-\$200	40'-65'	BO 3Q02	Closings	0	0	0	0	0	0	0	0	0
		Housing Inv	0	0	0	0	0	0	0	0	0	0.0
		VDL Inv	0	0	0	0	0	0	0	0	0	0.0
Colonial Trails (322)	SW-STC	Starts	0	0	0	0	0	0	0	0	0	0
\$100-\$157	50'	BO 3Q06	Closings	0	0	0	0	0	0	0	0	0
		Housing Inv	0	0	0	0	0	0	0	0	0	0.0
		VDL Inv	0	0	0	0	0	0	0	0	0	0.0
Colony Park (544)	Ctr-CE	Starts	0	0	0	0	0	0	0	0	0	0
\$0-\$0	Future	Closings	0	0	0	0	0	0	0	0	0	0
		Housing Inv	0	0	0	0	0	0	0	0	0	0.0
		VDL Inv	0	0	0	0	0	0	0	0	0	0.0
Colorfield Condo (358)	Ctr-CAus	Starts	0	0	0	0	0	0	0	0	10	10
\$3610-\$4250	Act 3Q22	Closings	0	0	0	0	0	0	0	0	0	0
Mid-City Homes		Housing Inv	0	0	0	0	0	0	0	0	10	n/a
		VDL Inv	0	0	0	0	0	0	0	0	0	0.0
Concourse at Mueller (481)	Ctr-CE	Starts	0	0	0	0	0	0	0	0	39	39
\$0-\$0	Act 3Q22	Closings	0	0	0	0	0	0	0	0	0	0
InTown Homes		Housing Inv	0	0	0	0	0	0	0	0	39	n/a
		VDL Inv	0	0	0	0	0	0	0	0	0	0.0
Congress Lofts at St (306)	Ctr-CS	Starts	0	0	0	0	0	0	0	0	0	0
\$400-\$800	Future	Closings	0	0	0	0	0	0	0	0	0	0
		Housing Inv	0	0	0	0	0	0	0	0	0	0.0
		VDL Inv	0	0	0	0	0	0	0	0	0	0.0
Conrad Residences (390)	Ctr-CAus	Starts	0	0	0	0	0	0	0	0	0	0
\$0-\$0	Future	Closings	0	0	0	0	0	0	0	0	0	0
		Housing Inv	0	0	0	0	0	0	0	0	0	0.0
		VDL Inv	0	0	0	0	0	0	0	0	0	0.0
Cooper Villas (TH) (210)	SW-STC	Starts	0	0	0	0	0	0	0	0	0	0
\$200-\$200	BO 3Q19	Closings	0	0	0	0	0	0	0	0	0	0
		Housing Inv	0	0	0	0	0	0	0	0	0	0.0
		VDL Inv	0	0	0	0	0	0	0	0	0	0.0

Austin Residential Survey (3Q22)

Copyright Metrostudy

Page 15 of 51

metrystudy
A hanleywood Company

Sales: 1-800-227-8839

632

*Inventory Supply = Housing Inv/(Annual Closings/12)
Vacant Developed Lot Supply = VDL Inv/(Annual Starts/12)

N/A indicates Inventory is present but cannot calculate months of supply without starts or closings (see above).

Quarterly Activity & Inventory Report

Austin ISD

Sorted By Subdivision

Subdivision Name (Map No)	Sub Area	Status	3Q20	4Q20	1Q21	2Q21	3Q21	4Q21	1Q22	2Q22	3Q22	Ann. Rates/ *Inv. Supply
Cooper's Square (CR) (216)	SW-STC	Starts	0	0	0	0	0	6	24	0	0	30
\$500-\$500	Act 4Q21	Closings	0	0	0	0	0	0	0	0	0	0
Legacy DCS		Housing Inv	0	0	0	0	0	6	30	30	30	n/a
		VDL Inv	0	0	0	0	0	0	0	0	0	0.0
Copeland Court (CR) (280)	Ctr-CS	Starts	0	0	0	0	0	0	0	0	0	0
\$600-\$800	BO 2Q19	Closings	0	0	0	0	0	0	0	0	0	0
		Housing Inv	0	0	0	0	0	0	0	0	0	0.0
		VDL Inv	0	0	0	0	0	0	0	0	0	0.0
Copperstone (CR) (142)	SW-STC	Starts	0	0	12	40	45	6	21	28	0	55
\$454-\$556	Act 4Q20	Closings	0	0	0	0	25	27	13	24	19	83
Meritage Homes		Housing Inv	0	0	12	52	72	51	59	63	44	6.4 mos
		VDL Inv	0	148	146	106	61	55	34	6	6	1.3 mos
Cottage Court Duplex (105)	SW-STC	Starts	0	0	0	0	0	0	0	0	0	0
\$135-\$162	BO 2Q06	Closings	0	0	0	0	0	0	0	0	0	0
		Housing Inv	0	0	0	0	0	0	0	0	0	0.0
		VDL Inv	0	0	0	0	0	0	0	0	0	0.0
Cottages at Autumn W (123)	SW-STC	Starts	0	0	0	0	0	0	0	0	0	0
\$380-\$399	BO 1Q19	Closings	0	0	0	0	0	0	0	0	0	0
		Housing Inv	0	0	0	0	0	0	0	0	0	0.0
		VDL Inv	0	0	0	0	0	0	0	0	0	0.0
Cottages at Scofield (488)	N-Pfgvl	Starts	0	0	0	0	0	0	0	0	0	0
\$412-\$488	BO 3Q17	Closings	0	0	0	0	0	0	0	0	0	0
		Housing Inv	0	0	0	0	0	0	0	0	0	0.0
		VDL Inv	0	0	0	0	0	0	0	0	0	0.0
Courtyard (223)	Ctr-CN	Starts	0	0	0	0	0	0	0	0	0	0
\$155-\$1500	BO 2Q05	Closings	0	0	0	0	0	0	0	0	0	0
		Housing Inv	0	0	0	0	0	0	0	0	0	0.0
		VDL Inv	0	0	0	0	0	0	0	0	0	0.0
Covered Bridge/Encla (43)	SW-STC	Starts	0	0	0	0	0	0	0	0	0	0
\$444-\$605	BO 2Q20	Closings	0	0	0	0	0	0	0	0	0	0
		Housing Inv	0	0	0	0	0	0	0	0	0	0.0
		VDL Inv	0	0	0	0	0	0	0	0	0	0.0
Covered Bridge/Garde (41)	SW-STC	Starts	0	0	0	0	0	0	0	0	0	0
\$249-\$287	BO 2Q08	Closings	0	0	0	0	0	0	0	0	0	0
		Housing Inv	0	0	0	0	0	0	0	0	0	0.0
		VDL Inv	0	0	0	0	0	0	0	0	0	0.0
Covered Bridge/Singl (40)	SW-STC	Starts	0	0	0	0	0	0	0	0	0	0
\$204-\$600	BO 4Q08	Closings	0	0	0	0	0	0	0	0	0	0
		Housing Inv	0	0	0	0	0	0	0	0	0	0.0
		VDL Inv	0	0	0	0	0	0	0	0	0	0.0
Creekside (CR) (227)	SW-STC	Starts	0	0	0	0	0	0	0	0	0	0
\$345-\$409	BO 4Q16	Closings	0	0	0	0	0	0	0	0	0	0
		Housing Inv	0	0	0	0	0	0	0	0	0	0.0
		VDL Inv	0	0	0	0	0	0	0	0	0	0.0

*Inventory Supply = Housing Inv/(Annual Closings/12)
Vacant Developed Lot Supply = VDL Inv/(Annual Starts/12)

N/A indicates Inventory is present but cannot calculate months of supply without starts or closings (see above).

Austin Residential Survey (3Q22)

Copyright Metrostudy

Page 16 of 51

metrystudy

Sales: 1-800-227-8839

A hanleywood Company
633

Quarterly Activity & Inventory Report

Austin ISD

Sorted By Subdivision

Subdivision Name (Map No)	Sub Area	Price Range	Lot Size	Status	3Q20	4Q20	1Q21	2Q21	3Q21	4Q21	1Q22	2Q22	3Q22	Ann. Rates/ *Inv. Supply	
Crestview Condos (452) \$129-\$265	Ctr-CN BO 4Q12	Starts			0	0	0	0	0	0	0	0	0	0	
		Closings			0	0	0	0	0	0	0	0	0	0	0
		Housing Inv			0	0	0	0	0	0	0	0	0	0	0.0
		VDL Inv			0	0	0	0	0	0	0	0	0	0	0.0
Crestview Station/Si (448) \$337-\$465 35'	Ctr-CN BO 2Q17	Starts			0	0	0	0	0	0	0	0	0	0	
		Closings			0	0	0	0	0	0	0	0	0	0	0
		Housing Inv			0	0	0	0	0	0	0	0	0	0	0.0
		VDL Inv			0	0	0	0	0	0	0	0	0	0	0.0
Crestview Station/To (446) \$320-\$446 25'	Ctr-CN BO 1Q18	Starts			0	0	0	0	0	0	0	0	0	0	
		Closings			0	0	0	0	0	0	0	0	0	0	0
		Housing Inv			0	0	0	0	0	0	0	0	0	0	0.0
		VDL Inv			0	0	0	0	0	0	0	0	0	0	0.0
Dan Jean Oaks Duplex (189) \$100-\$140 65'	SW-STC BO 1Q02	Starts			0	0	0	0	0	0	0	0	0	0	
		Closings			0	0	0	0	0	0	0	0	0	0	0
		Housing Inv			0	0	0	0	0	0	0	0	0	0	0.0
		VDL Inv			0	0	0	0	0	0	0	0	0	0	0.0
Davis Hill Estates (146) \$140-\$190 64'	SW-STC BO 2Q00	Starts			0	0	0	0	0	0	0	0	0	0	
		Closings			0	0	0	0	0	0	0	0	0	0	0
		Housing Inv			0	0	0	0	0	0	0	0	0	0	0.0
		VDL Inv			0	0	0	0	0	0	0	0	0	0	0.0
Davis Lane Garden Ho (64) \$250-\$290	SW-STC BO 1Q18	Starts			0	0	0	0	0	0	0	0	0	0	
		Closings			0	0	0	0	0	0	0	0	0	0	0
		Housing Inv			0	0	0	0	0	0	0	0	0	0	0.0
		VDL Inv			0	0	0	0	0	0	0	0	0	0	0.0
Davis Place Townhome (76) \$224-\$249	SW-STC BO 4Q07	Starts			0	0	0	0	0	0	0	0	0	0	
		Closings			0	0	0	0	0	0	0	0	0	0	0
		Housing Inv			0	0	0	0	0	0	0	0	0	0	0.0
		VDL Inv			0	0	0	0	0	0	0	0	0	0	0.0
Deatonhill Condos (160) \$138-\$165	SW-STC BO 4Q12	Starts			0	0	0	0	0	0	0	0	0	0	
		Closings			0	0	0	0	0	0	0	0	0	0	0
		Housing Inv			0	0	0	0	0	0	0	0	0	0	0.0
		VDL Inv			0	0	0	0	0	0	0	0	0	0	0.0
Deer Haven - Travis (104) \$192-\$330 70'	SW-STC BO 3Q04	Starts			0	0	0	0	0	0	0	0	0	0	
		Closings			0	0	0	0	0	0	0	0	0	0	0
		Housing Inv			0	0	0	0	0	0	0	0	0	0	0.0
		VDL Inv			0	0	0	0	0	0	0	0	0	0	0.0
Del Curto Place (261) \$230-\$260 36'	Ctr-CS BO 4Q05	Starts			0	0	0	0	0	0	0	0	0	0	
		Closings			0	0	0	0	0	0	0	0	0	0	0
		Housing Inv			0	0	0	0	0	0	0	0	0	0	0.0
		VDL Inv			0	0	0	0	0	0	0	0	0	0	0.0
Denizen Flats (296) \$260-\$400	Ctr-CS BO 4Q14	Starts			0	0	0	0	0	0	0	0	0	0	
		Closings			0	0	0	0	0	0	0	0	0	0	0
		Housing Inv			0	0	0	0	0	0	0	0	0	0	0.0
		VDL Inv			0	0	0	0	0	0	0	0	0	0	0.0

Austin Residential Survey (3Q22)

Copyright Metrostudy

Page 17 of 51

metrystudy
A hanleywood Company

Sales: 1-800-227-8839

634

*Inventory Supply = Housing Inv/(Annual Closings/12)
Vacant Developed Lot Supply = VDL Inv/(Annual Starts/12)

N/A indicates Inventory is present but cannot calculate months of supply without starts or closings (see above).

Quarterly Activity & Inventory Report

Austin ISD

Sorted By Subdivision

Subdivision Name (Map No)	Sub Area	Status	3Q20	4Q20	1Q21	2Q21	3Q21	4Q21	1Q22	2Q22	3Q22	Ann. Rates/ *Inv. Supply	
Denizen Townhomes (301) \$275-\$400	Ctr-CS	Starts	0	0	0	0	0	0	0	0	0	0	
		Closings	0	0	0	0	0	0	0	0	0	0	
	BO 4Q14	Housing Inv	0	0	0	0	0	0	0	0	0	0	0.0
		VDL Inv	0	0	0	0	0	0	0	0	0	0	0.0
Dessau Homes Townhom (535) \$0-\$0	Ctr-CN	Starts	0	0	0	0	0	0	0	0	0	0	
		Closings	0	0	0	0	0	0	0	0	0	0	
	Future	Housing Inv	0	0	0	0	0	0	0	0	0	0	0.0
		VDL Inv	0	0	0	0	0	0	0	0	0	0	0.0
Devonshire Village (508) \$96-\$113 50'	Ctr-CE	Starts	0	0	0	0	0	0	0	0	0	0	
		Closings	0	0	0	0	0	0	0	0	0	0	
	BO 1Q14	Housing Inv	0	0	0	0	0	0	0	0	0	0	0.0
		VDL Inv	0	0	0	0	0	0	0	0	0	0	0.0
District 51 (440) \$439-\$449	Ctr-CAus	Starts	0	0	0	0	0	0	0	0	0	0	
		Closings	0	0	0	0	0	0	0	0	0	0	
	BO 1Q07	Housing Inv	0	0	0	0	0	0	0	0	0	0	0.0
		VDL Inv	0	0	0	0	0	0	0	0	0	0	0.0
Dittmar Crossing (166) \$115-\$152 40'	SW-STC	Starts	0	0	0	0	0	0	0	0	0	0	
		Closings	0	0	0	0	0	0	0	0	0	0	
	BO 3Q06	Housing Inv	0	0	0	0	0	0	0	0	0	0	0.0
		VDL Inv	0	0	0	0	0	0	0	0	0	0	0.0
Drew Lane Residentia (131) \$0-\$0	SW-STC	Starts	0	0	0	0	0	0	0	0	0	0	
		Closings	0	0	0	0	0	0	0	0	0	0	
	Future	Housing Inv	0	0	0	0	0	0	0	0	0	0	0.0
		VDL Inv	0	0	0	0	0	0	0	0	0	0	0.0
East 5th Condo (466) \$200-\$460	Ctr-CS	Starts	0	0	0	0	0	0	0	0	0	0	
		Closings	0	0	0	0	0	0	0	0	0	0	
	BO 1Q18	Housing Inv	0	0	0	0	0	0	0	0	0	0	0.0
		VDL Inv	0	0	0	0	0	0	0	0	0	0	0.0
East End Flats (469) \$119-\$160	Ctr-CE	Starts	0	0	0	0	0	0	0	0	0	0	
		Closings	0	0	0	0	0	0	0	0	0	0	
	BO 3Q14	Housing Inv	0	0	0	0	0	0	0	0	0	0	0.0
		VDL Inv	0	0	0	0	0	0	0	0	0	0	0.0
East Grove (Att) (521) \$426-\$426 True North Homes	Ctr-CE	Starts	0	0	0	0	0	0	19	4	0	23	
		Closings	0	0	0	0	0	0	0	0	0	0	
	Act 1Q22	Housing Inv	0	0	0	0	0	0	19	23	23	n/a	
		VDL Inv	0	0	0	0	0	0	0	0	0	0	0.0
East Parke (540) \$535-\$578 Pulte Homes 50'	Ctr-CE	Starts	0	0	1	6	13	31	19	18	20	88	
		Closings	0	0	0	0	0	3	11	12	18	44	
	Act 1Q21	Housing Inv	0	0	1	7	20	48	56	62	64	17.5 mos	
		VDL Inv	0	0	124	118	105	74	55	37	17	2.3 mos	
East Village Lofts (432) \$135-\$320	Ctr-CE	Starts	0	0	0	0	0	0	0	0	0	0	
		Closings	0	0	0	0	0	0	0	0	0	0	
	BO 4Q14	Housing Inv	0	0	0	0	0	0	0	0	0	0	0.0
		VDL Inv	0	0	0	0	0	0	0	0	0	0	0.0

Austin Residential Survey (3Q22)

Copyright Metrostudy

Page 18 of 51

metrystudy
A hanleywood Company
Sales: 1-800-227-8839
635

*Inventory Supply = Housing Inv/(Annual Closings/12)
Vacant Developed Lot Supply = VDL Inv/(Annual Starts/12)

N/A indicates Inventory is present but cannot calculate months of supply without starts or closings (see above).

Quarterly Activity & Inventory Report

Austin ISD

Sorted By Subdivision

Subdivision Name (Map No)	Sub Area	Status	3Q20	4Q20	1Q21	2Q21	3Q21	4Q21	1Q22	2Q22	3Q22	Ann. Rates/ *Inv. Supply	
Eastgate (Condo) (444) \$209-\$589	Ctr-CE BO 1Q21	Starts	0	0	0	0	0	0	0	0	0	0	
		Closings	0	0	1	0	0	0	0	0	0	0	0
		Housing Inv	1	1	0	0	0	0	0	0	0	0	0.0
		VDL Inv	0	0	0	0	0	0	0	0	0	0	0.0
Eastline Condo (445) \$385-\$459	Ctr-CE BO 3Q19	Starts	0	0	0	0	0	0	0	0	0	0	
		Closings	0	0	0	0	0	0	0	0	0	0	0
		Housing Inv	0	0	0	0	0	0	0	0	0	0	0.0
		VDL Inv	0	0	0	0	0	0	0	0	0	0	0.0
Eastwood (CR) (513) \$530-\$850 InHomes	Ctr-CE Act 3Q18	Starts	0	0	0	0	0	0	0	0	0	0	
		Closings	0	0	0	0	0	9	0	0	0	0	9
		Housing Inv	9	9	9	9	9	0	0	0	0	0	0.0
		VDL Inv	9	9	9	9	9	9	9	9	9	9	n/a
Edgewick (TH) (391) \$144-\$399	SE-SE Aus BO 2Q21	Starts	0	1	0	0	0	0	0	0	0	0	
		Closings	9	2	2	3	0	0	0	0	0	0	0
		Housing Inv	6	5	3	0	0	0	0	0	0	0	0.0
		VDL Inv	1	0	0	0	0	0	0	0	0	0	0.0
Ellie May. (Condo) (478) \$0-\$0 StoryBuilt	Ctr-CE Future	Starts	0	0	0	0	0	0	0	0	0	0	
		Closings	0	0	0	0	0	0	0	0	0	0	0
		Housing Inv	0	0	0	0	0	0	0	0	0	0	0.0
		VDL Inv	0	0	0	0	0	0	0	0	0	0	0.0
Enchanted Forest (425) \$285-\$330	Ctr-CN BO 2Q11	Starts	0	0	0	0	0	0	0	0	0	0	
		Closings	0	0	0	0	0	0	0	0	0	0	0
		Housing Inv	0	0	0	0	0	0	0	0	0	0	0.0
		VDL Inv	0	0	0	0	0	0	0	0	0	0	0.0
Enclave at Estancia (182) \$397-\$647 Lennar Homes	SW-STC Act 3Q14	Starts	1	4	21	15	21	12	9	7	0	28	
		Closings	5	3	0	6	8	8	12	4	7	31	
		Housing Inv	5	6	27	36	49	53	50	53	46	17.8 mos	
		VDL Inv	132	87	66	51	31	19	10	3	3	1.3 mos	
Enclave at Sutherland (504) \$400-\$520	Ctr-CE BO 3Q22	Starts	4	2	3	2	3	2	0	0	0	2	
		Closings	0	1	1	1	4	5	0	3	3	11	
		Housing Inv	6	7	9	10	9	6	6	3	0	0.0	
		VDL Inv	12	10	7	5	2	0	0	0	0	0.0	
Enclave at Westgate (135) \$190-\$253	SW-STC BO 1Q15	Starts	0	0	0	0	0	0	0	0	0	0	
		Closings	0	0	0	0	0	0	0	0	0	0	0
		Housing Inv	0	0	0	0	0	0	0	0	0	0	0.0
		VDL Inv	0	0	0	0	0	0	0	0	0	0	0.0
Enclave on Cooper La (215) \$309-\$338	SW-STC BO 2Q17	Starts	0	0	0	0	0	0	0	0	0	0	
		Closings	0	0	0	0	0	0	0	0	0	0	0
		Housing Inv	0	0	0	0	0	0	0	0	0	0	0.0
		VDL Inv	0	0	0	0	0	0	0	0	0	0	0.0
Encore at Drew Lane (121) \$325-\$336	SW-STC BO 1Q20	Starts	0	0	0	0	0	0	0	0	0	0	
		Closings	0	0	0	0	0	0	0	0	0	0	0
		Housing Inv	0	0	0	0	0	0	0	0	0	0	0.0
		VDL Inv	0	0	0	0	0	0	0	0	0	0	0.0

Austin Residential Survey (3Q22)

Copyright Metrostudy

Page 19 of 51

metrystudy
A hanleywood Company

Sales: 1-800-227-8839

636

*Inventory Supply = Housing Inv/(Annual Closings/12)
Vacant Developed Lot Supply = VDL Inv/(Annual Starts/12)

N/A indicates Inventory is present but cannot calculate months of supply without starts or closings (see above).

Quarterly Activity & Inventory Report

Austin ISD

Sorted By Subdivision

Subdivision Name (Map No)	Sub Area	Status	3Q20	4Q20	1Q21	2Q21	3Q21	4Q21	1Q22	2Q22	3Q22	Ann. Rates/ *Inv. Supply	
Escondera Enclave To (70) \$290-\$731	SW-STC	Starts	0	0	0	0	0	0	0	0	0	0	
		Closings	0	0	0	0	0	0	0	0	0	0	
	BO 1Q20	Housing Inv	0	0	0	0	0	0	0	0	0	0	0.0
		VDL Inv	0	0	0	0	0	0	0	0	0	0	0.0
Estancia West (CR) (168) \$0-\$0	SW-STC	Starts	0	0	0	0	0	0	0	0	0	0	
		Closings	0	0	0	0	0	0	0	0	0	0	
	Future	Housing Inv	0	0	0	0	0	0	0	0	0	0	0.0
		VDL Inv	0	0	0	0	0	0	0	0	0	0	0.0
Este Lofts (450) \$170-\$265	Ctr-CE	Starts	0	0	0	0	0	0	0	0	0	0	
		Closings	0	0	0	0	0	0	0	0	0	0	
	BO 2Q11	Housing Inv	0	0	0	0	0	0	0	0	0	0	0.0
		VDL Inv	0	0	0	0	0	0	0	0	0	0	0.0
Fairview Commons Tow (383) \$350-\$525	Ctr-CS	Starts	0	0	0	0	0	0	0	0	0	0	
		Closings	0	0	0	0	0	0	0	0	0	0	
	BO 2Q07	Housing Inv	0	0	0	0	0	0	0	0	0	0	0.0
		VDL Inv	0	0	0	0	0	0	0	0	0	0	0.0
Fairway Ridge (414) \$87-\$130 54'-60'	SE-SE Aus	Starts	0	0	0	0	0	0	0	0	0	0	
		Closings	0	0	0	0	0	0	0	0	0	0	
	BO 3Q00	Housing Inv	0	0	0	0	0	0	0	0	0	0	0.0
		VDL Inv	0	0	0	0	0	0	0	0	0	0	0.0
Field House (CR) (411) \$300-\$425	SE-SE Aus	Starts	0	0	0	0	0	0	0	0	0	0	
		Closings	0	0	0	0	0	0	0	0	0	0	
	BO 1Q20	Housing Inv	0	0	0	0	0	0	0	0	0	0	0.0
		VDL Inv	0	0	0	0	0	0	0	0	0	0	0.0
Flats on Wilson Town (329) \$300-\$350	Ctr-CS	Starts	0	0	0	0	0	0	0	0	0	0	
		Closings	0	0	0	0	0	0	0	0	0	0	
	BO 1Q16	Housing Inv	0	0	0	0	0	0	0	0	0	0	0.0
		VDL Inv	0	0	0	0	0	0	0	0	0	0	0.0
Flintrock (8) \$0-\$0 100'	SW-STC	Starts	0	0	0	0	0	0	0	0	0	0	
		Closings	0	0	0	0	0	0	0	0	0	0	
	Future	Housing Inv	0	0	0	0	0	0	0	0	0	0	0.0
		VDL Inv	0	0	0	0	0	0	0	0	0	0	0.0
Forest Trail Homes (311) \$389-\$465 36'	Ctr-CAus	Starts	0	0	0	0	0	0	0	0	0	0	
		Closings	0	0	0	0	0	0	0	0	0	0	
	BO 3Q12	Housing Inv	0	0	0	0	0	0	0	0	0	0	0.0
		VDL Inv	0	0	0	0	0	0	0	0	0	0	0.0
Fort Branch Creek (520) \$0-\$0 50'	Ctr-CE	Starts	0	0	0	0	0	0	0	0	0	0	
		Closings	0	0	0	0	0	0	0	0	0	0	
	Future	Housing Inv	0	0	0	0	0	0	0	0	0	0	0.0
		VDL Inv	0	0	0	0	0	0	0	0	0	0	0.0
Fort View Hills (527) \$71-\$90 60'	Ctr-CE	Starts	0	0	0	0	0	0	0	0	0	0	
		Closings	0	0	0	0	0	0	0	0	0	0	
	BO 2Q00	Housing Inv	0	0	0	0	0	0	0	0	0	0	0.0
		VDL Inv	0	0	0	0	0	0	0	0	0	0	0.0

Austin Residential Survey (3Q22)

Copyright Metrostudy

Page 20 of 51

metrystudy
A Hanleywood Company

Sales: 1-800-227-8839

637

*Inventory Supply = Housing Inv/(Annual Closings/12)
Vacant Developed Lot Supply = VDL Inv/(Annual Starts/12)

N/A indicates Inventory is present but cannot calculate months of supply without starts or closings (see above).

Quarterly Activity & Inventory Report

Austin ISD

Sorted By Subdivision

Subdivision Name (Map No)	Sub Area	Status	3Q20	4Q20	1Q21	2Q21	3Q21	4Q21	1Q22	2Q22	3Q22	Ann. Rates/ *Inv. Supply	
Foundry (431) \$359-\$359	Ctr-CE BO 1Q20	Starts	0	0	0	0	0	0	0	0	0	0	
		Closings	0	0	0	0	0	0	0	0	0	0	
		Housing Inv	0	0	0	0	0	0	0	0	0	0	0.0
		VDL Inv	0	0	0	0	0	0	0	0	0	0	0.0
Four Seasons Residen (392) \$450-\$4000	Ctr-CAus BO 2Q14	Starts	0	0	0	0	0	0	0	0	0	0	
		Closings	0	0	0	0	0	0	0	0	0	0	
		Housing Inv	0	0	0	0	0	0	0	0	0	0	0.0
		VDL Inv	0	0	0	0	0	0	0	0	0	0	0.0
Fourth & Condo (439) \$485-\$485	Ctr-CE BO 1Q21	Starts	0	0	0	0	0	0	0	0	0	0	
		Closings	4	0	1	0	0	0	0	0	0	0	0
		Housing Inv	1	1	0	0	0	0	0	0	0	0	0.0
		VDL Inv	0	0	0	0	0	0	0	0	0	0	0.0
Frank. (condo) (362) \$310-\$975	Ctr-CS BO 2Q21	Starts	0	0	0	0	0	0	0	0	0	0	
		Closings	2	4	9	4	0	0	0	0	0	0	0
		Housing Inv	17	13	4	0	0	0	0	0	0	0	0.0
		VDL Inv	0	0	0	0	0	0	0	0	0	0	0.0
Frank.South (360) \$0-\$0	Ctr-CS Future	Starts	0	0	0	0	0	0	0	0	0	0	
		Closings	0	0	0	0	0	0	0	0	0	0	0
		Housing Inv	0	0	0	0	0	0	0	0	0	0	0.0
		VDL Inv	0	0	0	0	0	0	0	0	0	0	0.0
Frank.West/Single Fa (354) \$2100-\$2100 25' StoryBuilt	Ctr-CS Act 2Q19	Starts	0	0	0	0	0	2	2	0	2	6	
		Closings	0	0	0	0	3	0	7	0	0	7	
		Housing Inv	13	13	13	13	10	12	7	7	9	15.4 mos	
		VDL Inv	10	10	10	10	10	8	6	6	4	8.0 mos	
Frank.West/TH (357) \$985-\$1125	Ctr-CS BO 2Q21	Starts	0	0	0	0	0	0	0	0	0	0	
		Closings	0	1	3	3	0	0	0	0	0	0	0
		Housing Inv	7	6	3	0	0	0	0	0	0	0	0.0
		VDL Inv	0	0	0	0	0	0	0	0	0	0	0.0
Franklin Grove (489) \$515-\$639 35'	Ctr-CE BO 2Q19	Starts	0	0	0	0	0	0	0	0	0	0	
		Closings	0	0	0	0	0	0	0	0	0	0	0
		Housing Inv	0	0	0	0	0	0	0	0	0	0	0.0
		VDL Inv	0	0	0	0	0	0	0	0	0	0	0.0
Gabardine Gardens (C (106) \$192-\$371 55'	SW-STC BO 2Q20	Starts	0	0	0	0	0	0	0	0	0	0	
		Closings	0	0	0	0	0	0	0	0	0	0	0
		Housing Inv	0	0	0	0	0	0	0	0	0	0	0.0
		VDL Inv	0	0	0	0	0	0	0	0	0	0	0.0
Gaines Ranch/Courtya (148) \$210-\$270 40'	SW-STC BO 2Q00	Starts	0	0	0	0	0	0	0	0	0	0	
		Closings	0	0	0	0	0	0	0	0	0	0	0
		Housing Inv	0	0	0	0	0	0	0	0	0	0	0.0
		VDL Inv	0	0	0	0	0	0	0	0	0	0	0.0
Gaines Ranch/Lost Cr (140) \$180-\$240 70'	SW-STC BO 1Q00	Starts	0	0	0	0	0	0	0	0	0	0	
		Closings	0	0	0	0	0	0	0	0	0	0	0
		Housing Inv	0	0	0	0	0	0	0	0	0	0	0.0
		VDL Inv	0	0	0	0	0	0	0	0	0	0	0.0

Austin Residential Survey (3Q22)

Copyright Metrostudy

Page 21 of 51

metrystudy
A hanleywood Company

Sales: 1-800-227-8839

638

*Inventory Supply = Housing Inv/(Annual Closings/12)
Vacant Developed Lot Supply = VDL Inv/(Annual Starts/12)

N/A indicates Inventory is present but cannot calculate months of supply without starts or closings (see above).

Quarterly Activity & Inventory Report

Austin ISD

Sorted By Subdivision

Subdivision Name (Map No)	Sub Area	Status	3Q20	4Q20	1Q21	2Q21	3Q21	4Q21	1Q22	2Q22	3Q22	Ann. Rates/ *Inv. Supply
George/Single Family (485)	Ctr-CE	Starts	0	0	0	0	0	0	0	0	16	16
\$1025-\$1068	Act 3Q22	Closings	0	0	0	0	0	0	0	0	0	0
StoryBuilt		Housing Inv	0	0	0	0	0	0	0	0	16	n/a
		VDL Inv	0	0	0	0	0	0	0	0	20	15.0 mos
George/TH (486)	Ctr-CE	Starts	0	0	0	0	0	46	0	0	0	46
\$513-\$689	Act 4Q21	Closings	0	0	0	0	0	0	0	0	0	0
StoryBuilt		Housing Inv	0	0	0	0	0	46	46	46	46	n/a
		VDL Inv	0	0	0	0	0	0	0	0	22	5.7 mos
Goodnight Ranch/Cond (348)	SE-SE Aus	Starts	0	0	0	0	0	0	0	0	0	0
\$0-\$0	Act 2Q22	Closings	0	0	0	0	0	0	0	0	0	0
		Housing Inv	0	0	0	0	0	0	0	0	0	0.0
		VDL Inv	0	0	0	0	0	0	0	1	1	n/a
Goodnight Ranch/Dupl (351)	SE-SE Aus	Starts	4	0	20	8	0	0	0	0	0	0
\$303-\$303	BO 1Q22	Closings	17	12	0	2	4	18	6	0	0	24
		Housing Inv	14	2	22	28	24	6	0	0	0	0.0
		VDL Inv	28	28	8	0	0	0	0	0	0	0.0
Goodnight Ranch/Sing (336)	SE-SE Aus	Starts	8	1	0	0	1	0	0	0	18	18
\$285-\$550	Act 2Q16	Closings	49	13	1	0	0	0	1	0	0	1
David Weekley Homes/Empire Communities		Housing Inv	14	2	1	1	2	2	1	1	19	228.0 mos
		VDL Inv	3	2	2	2	1	1	1	135	129	86.0 mos
Goodnight Ranch/TH (343)	SE-SE Aus	Starts	3	10	0	9	15	5	8	0	0	13
\$420-\$440	Act 2Q19	Closings	6	11	5	4	6	5	0	0	10	15
Homes by Avi		Housing Inv	22	21	16	21	30	30	38	38	28	22.4 mos
		VDL Inv	47	37	37	28	13	8	0	0	0	0.0
Grand Oaks (150)	SW-STC	Starts	0	0	0	0	0	0	0	0	0	0
\$145-\$196	BO 4Q06	Closings	0	0	0	0	0	0	0	0	0	0
		Housing Inv	0	0	0	0	0	0	0	0	0	0.0
		VDL Inv	0	0	0	0	0	0	0	0	0	0.0
Grange at Westgate (194)	SW-STC	Starts	0	0	0	0	0	0	0	0	0	0
\$303-\$303	BO 1Q21	Closings	0	45	3	0	0	0	0	0	0	0
		Housing Inv	48	3	0	0	0	0	0	0	0	0.0
		VDL Inv	0	0	0	0	0	0	0	0	0	0.0
Gravity ATX/Condo (516)	Ctr-CE	Starts	0	0	0	90	0	0	0	0	0	0
\$300-\$300	Act 1Q21	Closings	0	0	0	0	0	0	0	0	0	0
Legacy MCS		Housing Inv	0	0	0	90	90	90	90	90	90	n/a
		VDL Inv	0	0	90	0	0	0	0	0	0	0.0
Gravity ATX/Townhome (518)	Ctr-CE	Starts	0	0	0	7	0	0	0	0	0	0
\$300-\$300	Act 2Q21	Closings	0	0	0	0	0	0	0	0	0	0
Legacy MCS		Housing Inv	0	0	0	7	7	7	7	7	7	n/a
		VDL Inv	0	0	0	0	0	0	0	0	0	0.0
Great Hills/Arbor (269)	Ctr-CN	Starts	0	0	0	0	0	0	0	0	0	0
\$325-\$500	BO 2Q01	Closings	0	0	0	0	0	0	0	0	0	0
		Housing Inv	0	0	0	0	0	0	0	0	0	0.0
		VDL Inv	0	0	0	0	0	0	0	0	0	0.0

Austin Residential Survey (3Q22)

Copyright Metrostudy

Page 22 of 51

metrstudy
A hanleywood Company

Sales: 1-800-227-8839

639

*Inventory Supply = Housing Inv/(Annual Closings/12)
Vacant Developed Lot Supply = VDL Inv/(Annual Starts/12)

N/A indicates Inventory is present but cannot calculate months of supply without starts or closings (see above).

Quarterly Activity & Inventory Report

Austin ISD

Sorted By Subdivision

Subdivision Name (Map No)	Sub Area	Status	3Q20	4Q20	1Q21	2Q21	3Q21	4Q21	1Q22	2Q22	3Q22	Ann. Rates/ *Inv. Supply
Great Hills/Fairway (305)	Ctr-CN	Starts	0	0	0	0	0	0	0	0	0	0
\$400-\$600	70'	BO 2Q01	Closings	0	0	0	0	0	0	0	0	0
			Housing Inv	0	0	0	0	0	0	0	0	0.0
			VDL Inv	0	0	0	0	0	0	0	0	0.0
Great Hills/Northwes (299)	N-RR183	Starts	0	0	0	0	0	0	0	0	0	0
\$151-\$500	60'-150'	BO 4Q04	Closings	0	0	0	0	0	0	0	0	0
			Housing Inv	0	0	0	0	0	0	0	0	0.0
			VDL Inv	0	0	0	0	0	0	0	0	0.0
Great Oaks at Slaugh (127)	SW-STC	Starts	0	0	0	0	0	0	0	0	0	0
\$111-\$126	50'	BO 1Q00	Closings	0	0	0	0	0	0	0	0	0
			Housing Inv	0	0	0	0	0	0	0	0	0.0
			VDL Inv	0	0	0	0	0	0	0	0	0.0
GreenPointe Townhome (499)	Ctr-CE	Starts	0	0	0	0	0	0	0	0	0	0
\$290-\$300	40'	BO 3Q17	Closings	0	0	0	0	0	0	0	0	0
			Housing Inv	0	0	0	0	0	0	0	0	0.0
			VDL Inv	0	0	0	0	0	0	0	0	0.0
Greens (338)	Ctr-CN	Starts	0	0	0	0	0	0	0	0	0	0
\$295-\$350	70'-90'	BO 3Q00	Closings	0	0	0	0	0	0	0	0	0
			Housing Inv	0	0	0	0	0	0	0	0	0.0
			VDL Inv	0	0	0	0	0	0	0	0	0.0
Greenshores/Overlook (144)	Ctr-CN	Starts	0	0	0	1	0	0	0	0	0	0
\$694-\$857	110'	BO 1Q22	Closings	0	0	0	0	0	1	0	0	1
			Housing Inv	0	0	0	1	1	0	0	0	0.0
			VDL Inv	1	1	1	0	0	0	0	0	0.0
Greenshores/Single F (152)	Ctr-CN	Starts	0	0	0	0	0	0	0	0	0	0
\$500-\$1000	90'-100'	Act 2Q04	Closings	0	0	0	0	0	0	0	0	0
<i>Brian Bailey/Heyl Homes</i>			Housing Inv	0	0	0	0	0	0	0	0	0.0
			VDL Inv	3	3	3	3	3	3	3	3	n/a
Greenshores/Woods (136)	Ctr-CN	Starts	0	0	0	0	0	0	0	0	0	0
\$500-\$1000	120'	Act 2Q08	Closings	0	0	0	0	0	0	0	0	0
<i>Eppright Homes/Grace Way Builders LLC/Meridian Designs & Construction</i>			Housing Inv	0	0	0	0	0	0	0	0	0.0
			VDL Inv	2	2	2	2	2	2	2	2	n/a
Greenview at Mueller (500)	Ctr-CE	Starts	0	0	0	0	0	0	0	0	0	0
\$229-\$260	60'	BO 2Q16	Closings	0	0	0	0	0	0	0	0	0
			Housing Inv	0	0	0	0	0	0	0	0	0.0
			VDL Inv	0	0	0	0	0	0	0	0	0.0
Greenview on Barton (220)	Ctr-CS	Starts	0	0	0	0	0	0	0	0	0	0
\$325-\$549		BO 2Q17	Closings	0	0	0	0	0	0	0	0	0
			Housing Inv	0	0	0	0	0	0	0	0	0.0
			VDL Inv	0	0	0	0	0	0	0	0	0.0
Greenwood (CR) (484)	Ctr-CE	Starts	0	0	0	0	0	0	0	0	0	0
\$700-\$700	60'	BO 4Q20	Closings	0	6	0	0	0	0	0	0	0
			Housing Inv	6	0	0	0	0	0	0	0	0.0
			VDL Inv	0	0	0	0	0	0	0	0	0.0

Austin Residential Survey (3Q22)

Copyright Metrostudy

Page 23 of 51

metrystudy
A hanleywood Company

Sales: 1-800-227-8839

640

*Inventory Supply = Housing Inv/(Annual Closings/12)
Vacant Developed Lot Supply = VDL Inv/(Annual Starts/12)

N/A indicates Inventory is present but cannot calculate months of supply without starts or closings (see above).

Quarterly Activity & Inventory Report

Austin ISD

Sorted By Subdivision

Subdivision Name (Map No)	Sub Area	Status	3Q20	4Q20	1Q21	2Q21	3Q21	4Q21	1Q22	2Q22	3Q22	Ann. Rates/ *Inv. Supply	
Griffin, The (TH) (335) \$450-\$764 27'	Ctr-CAus BO 3Q18	Starts	0	0	0	0	0	0	0	0	0	0	
		Closings	0	0	0	0	0	0	0	0	0	0	
		Housing Inv	0	0	0	0	0	0	0	0	0	0	0.0
		VDL Inv	0	0	0	0	0	0	0	0	0	0	0.0
Grove at Duval (Att) (416) \$499-\$539	Ctr-CN BO 2Q20	Starts	0	0	0	0	0	0	0	0	0	0	
		Closings	0	0	0	0	0	0	0	0	0	0	
		Housing Inv	0	0	0	0	0	0	0	0	0	0	0.0
		VDL Inv	0	0	0	0	0	0	0	0	0	0	0.0
Grove at Shoal Creek (355) \$507-\$607	Ctr-CAus BO 1Q22	Starts	0	0	0	0	0	0	0	0	0	0	
		Closings	0	0	42	18	5	5	2	0	0	0	7
		Housing Inv	72	72	30	12	7	2	0	0	0	0	0.0
		VDL Inv	0	0	0	0	0	0	0	0	0	0	0.0
Grove at Shoal Creek (368) \$1560-\$1710 60' <i>M Signature by MileStone</i>	Ctr-CAus Act 1Q19	Starts	2	0	2	0	2	1	5	5	0	11	
		Closings	4	4	1	2	0	0	2	2	1	5	
		Housing Inv	7	3	4	2	4	5	8	11	10	24.0 mos	
		VDL Inv	16	16	14	14	12	11	6	1	1	1.1 mos	
Grove at Shoal Creek (364) \$704-\$1569 <i>M Signature by MileStone</i>	Ctr-CAus Act 1Q19	Starts	8	6	10	0	19	20	19	20	4	63	
		Closings	2	18	52	18	10	6	3	14	23	46	
		Housing Inv	97	85	43	25	34	48	64	70	51	13.3 mos	
		VDL Inv	147	141	131	131	112	92	73	53	49	9.3 mos	
Grove on Clawson (At) (260) \$589-\$889 45'	Ctr-CS BO 2Q20	Starts	0	0	0	0	0	0	0	0	0	0	
		Closings	0	0	0	0	0	0	0	0	0	0	
		Housing Inv	0	0	0	0	0	0	0	0	0	0	0.0
		VDL Inv	0	0	0	0	0	0	0	0	0	0	0.0
Grove, The (TH) (510) \$341-\$396	Ctr-CE BO 1Q18	Starts	0	0	0	0	0	0	0	0	0	0	
		Closings	0	0	0	0	0	0	0	0	0	0	
		Housing Inv	0	0	0	0	0	0	0	0	0	0	0.0
		VDL Inv	0	0	0	0	0	0	0	0	0	0	0.0
Groves (502) \$90-\$141 40'	Ctr-CE BO 1Q07	Starts	0	0	0	0	0	0	0	0	0	0	
		Closings	0	0	0	0	0	0	0	0	0	0	
		Housing Inv	0	0	0	0	0	0	0	0	0	0	0.0
		VDL Inv	0	0	0	0	0	0	0	0	0	0	0.0
Guadalupe 31 Lofts ((389) \$215-\$302	Ctr-CAus BO 3Q07	Starts	0	0	0	0	0	0	0	0	0	0	
		Closings	0	0	0	0	0	0	0	0	0	0	
		Housing Inv	0	0	0	0	0	0	0	0	0	0	0.0
		VDL Inv	0	0	0	0	0	0	0	0	0	0	0.0
Guild Lofts/Flats (317) \$448-\$448	Ctr-CS BO 4Q20	Starts	0	0	0	0	0	0	0	0	0	0	
		Closings	2	2	0	0	0	0	0	0	0	0	
		Housing Inv	2	0	0	0	0	0	0	0	0	0	0.0
		VDL Inv	0	0	0	0	0	0	0	0	0	0	0.0
Guild Lofts/TH (314) \$555-\$610	Ctr-CS BO 1Q21	Starts	0	0	0	0	0	0	0	0	0	0	
		Closings	2	0	1	0	0	0	0	0	0	0	
		Housing Inv	1	1	0	0	0	0	0	0	0	0	0.0
		VDL Inv	0	0	0	0	0	0	0	0	0	0	0.0

Austin Residential Survey (3Q22)

Copyright Metrostudy

Page 24 of 51

metrostudy
A hanleywood Company

Sales: 1-800-227-8839

641

*Inventory Supply = Housing Inv/(Annual Closings/12)
Vacant Developed Lot Supply = VDL Inv/(Annual Starts/12)

N/A indicates Inventory is present but cannot calculate months of supply without starts or closings (see above).

Quarterly Activity & Inventory Report

Austin ISD

Sorted By Subdivision

Subdivision Name (Map No)	Sub Area	Status	3Q20	4Q20	1Q21	2Q21	3Q21	4Q21	1Q22	2Q22	3Q22	Ann. Rates/ *Inv. Supply
Gypsy Grove (393)	Ctr-CAus	Starts	0	0	0	0	0	0	0	0	0	0
\$830-\$899	45'	BO 3Q17	Closings	0	0	0	0	0	0	0	0	0
			Housing Inv	0	0	0	0	0	0	0	0	0.0
			VDL Inv	0	0	0	0	0	0	0	0	0.0
Hacienda Springdale (511)	Ctr-CE	Starts	0	0	0	0	0	0	0	0	0	0
\$600-\$600		Future	Closings	0	0	0	0	0	0	0	0	0
			Housing Inv	0	0	0	0	0	0	0	0	0.0
			VDL Inv	0	0	0	0	0	0	0	0	0.0
Harper Park (CR) (107)	SW-STC	Starts	0	0	0	0	0	0	0	0	0	0
\$473-\$503	50'	BO 1Q21	Closings	6	3	1	0	0	0	0	0	0
			Housing Inv	4	1	0	0	0	0	0	0	0.0
			VDL Inv	0	0	0	0	0	0	0	0	0.0
Harvey Street Duplex (467)	Ctr-CE	Starts	0	0	0	0	0	0	0	0	0	0
\$245-\$258		BO 1Q14	Closings	0	0	0	0	0	0	0	0	0
			Housing Inv	0	0	0	0	0	0	0	0	0.0
			VDL Inv	0	0	0	0	0	0	0	0	0.0
Haven (TH) (156)	SW-STC	Starts	0	0	0	0	0	0	0	0	0	0
\$340-\$340		BO 4Q19	Closings	0	0	0	0	0	0	0	0	0
			Housing Inv	0	0	0	0	0	0	0	0	0.0
			VDL Inv	0	0	0	0	0	0	0	0	0.0
Heritage Park East (538)	Ctr-CE	Starts	0	0	0	0	0	0	0	0	0	0
\$90-\$110	60'	BO 1Q05	Closings	0	0	0	0	0	0	0	0	0
			Housing Inv	0	0	0	0	0	0	0	0	0.0
			VDL Inv	0	0	0	0	0	0	0	0	0.0
Heritage Village (539)	Ctr-CE	Starts	0	0	0	0	0	0	0	0	0	0
\$105-\$120	50'	BO 2Q07	Closings	0	0	0	0	0	0	0	0	0
			Housing Inv	0	0	0	0	0	0	0	0	0.0
			VDL Inv	0	0	0	0	0	0	0	0	0.0
Heritage Walk (222)	Ctr-CS	Starts	0	0	0	0	0	0	0	0	0	0
\$229-\$259	50'	BO 2Q07	Closings	0	0	0	0	0	0	0	0	0
			Housing Inv	0	0	0	0	0	0	0	0	0.0
			VDL Inv	0	0	0	0	0	0	0	0	0.0
Hidden Estates (463)	Ctr-CN	Starts	0	0	0	0	0	0	0	0	0	0
\$375-\$395	160'	BO 2Q01	Closings	0	0	0	0	0	0	0	0	0
			Housing Inv	0	0	0	0	0	0	0	0	0.0
			VDL Inv	0	0	0	0	0	0	0	0	0.0
Highmark (TH) (234)	SW-STC	Starts	0	0	0	0	0	0	0	0	0	0
\$293-\$354		BO 2Q19	Closings	0	0	0	0	0	0	0	0	0
			Housing Inv	0	0	0	0	0	0	0	0	0.0
			VDL Inv	0	0	0	0	0	0	0	0	0.0
Hillcrest (119)	SW-STC	Starts	0	0	0	0	0	0	0	0	0	0
\$120-\$241	50'-55'	BO 1Q05	Closings	0	0	0	0	0	0	0	0	0
			Housing Inv	0	0	0	0	0	0	0	0	0.0
			VDL Inv	0	0	0	0	0	0	0	0	0.0

Quarterly Activity & Inventory Report

Austin ISD

Sorted By Subdivision

Subdivision Name (Map No)	Sub Area	Status	3Q20	4Q20	1Q21	2Q21	3Q21	4Q21	1Q22	2Q22	3Q22	Ann. Rates/ *Inv. Supply
Hills of Bear Creek (109)	SW-STC	Starts	0	0	0	0	7	1	0	0	0	1
\$510-\$560	50'	Act 2Q14	Closings	13	4	0	1	0	7	2	0	9
<i>MileStone Community Builders</i>		Housing Inv	7	3	3	2	9	3	1	1	1	1.3 mos
		VDL Inv	11	11	11	11	4	3	3	3	3	36.0 mos
Hillside Estates (21)	SW-STC	Starts	0	0	0	0	0	0	0	0	0	0
\$705-\$784	75'	BO 3Q19	Closings	0	0	0	0	0	0	0	0	0
		Housing Inv	0	0	0	0	0	0	0	0	0	0.0
		VDL Inv	0	0	0	0	0	0	0	0	0	0.0
Hillside, The (TH) (183)	Ctr-CN	Starts	0	0	0	0	0	0	0	0	0	0
\$434-\$734		BO 2Q19	Closings	0	0	0	0	0	0	0	0	0
		Housing Inv	0	0	0	0	0	0	0	0	0	0.0
		VDL Inv	0	0	0	0	0	0	0	0	0	0.0
Hollow at Slaughter (158)	SW-STC	Starts	0	0	0	0	0	0	0	0	0	0
\$199-\$276	40'	BO 3Q17	Closings	0	0	0	0	0	0	0	0	0
		Housing Inv	0	0	0	0	0	0	0	0	0	0.0
		VDL Inv	0	0	0	0	0	0	0	0	0	0.0
HOM Condo (472)	Ctr-CE	Starts	0	0	0	0	0	0	0	0	0	0
\$310-\$499		BO 2Q21	Closings	0	0	38	21	0	0	0	0	0
		Housing Inv	59	59	21	0	0	0	0	0	0	0.0
		VDL Inv	0	0	0	0	0	0	0	0	0	0.0
Hudson, The (Condo) (524)	Ctr-CE	Starts	0	0	0	0	0	0	0	0	0	0
\$0-\$0		Future	Closings	0	0	0	0	0	0	0	0	0
		Housing Inv	0	0	0	0	0	0	0	0	0	0.0
		VDL Inv	0	0	0	0	0	0	0	0	0	0.0
Hypoint (TH) (531)	Ctr-CE	Starts	0	0	0	0	0	0	0	0	0	0
\$438-\$550		Act 1Q20	Closings	0	0	0	0	0	0	0	14	14
<i>Urban ATX</i>		Housing Inv	23	23	23	23	23	23	23	23	9	7.7 mos
		VDL Inv	0	0	0	0	0	0	0	0	0	0.0
Independence Park (C) (197)	SW-STC	Starts	0	0	0	0	0	0	0	0	0	0
\$219-\$274	40'	BO 4Q12	Closings	0	0	0	0	0	0	0	0	0
		Housing Inv	0	0	0	0	0	0	0	0	0	0.0
		VDL Inv	0	0	0	0	0	0	0	0	0	0.0
Independent, The (Co) (367)	Ctr-CAus	Starts	0	0	0	0	0	0	0	0	0	0
\$667-\$2970		BO 3Q21	Closings	0	1	1	4	1	0	0	0	0
		Housing Inv	7	6	5	1	0	0	0	0	0	0.0
		VDL Inv	0	0	0	0	0	0	0	0	0	0.0
Isabella (CR) (229)	Ctr-CS	Starts	0	0	0	0	0	0	0	0	0	0
\$610-\$631	21'	BO 1Q21	Closings	0	4	4	0	0	0	0	0	0
		Housing Inv	8	4	0	0	0	0	0	0	0	0.0
		VDL Inv	0	0	0	0	0	0	0	0	0	0.0
Isabella/TH (228)	Ctr-CS	Starts	0	0	0	0	0	0	0	0	0	0
\$400-\$540		BO 1Q21	Closings	0	2	10	0	0	0	0	0	0
		Housing Inv	12	10	0	0	0	0	0	0	0	0.0
		VDL Inv	0	0	0	0	0	0	0	0	0	0.0

Austin Residential Survey (3Q22)

Copyright Metrostudy

Page 26 of 51

metrstudy
A hanleywood Company

Sales: 1-800-227-8839

643

*Inventory Supply = Housing Inv/(Annual Closings/12)
Vacant Developed Lot Supply = VDL Inv/(Annual Starts/12)

N/A indicates Inventory is present but cannot calculate months of supply without starts or closings (see above).

Quarterly Activity & Inventory Report

Austin ISD

Sorted By Subdivision

Subdivision Name (Map No)	Sub Area	Status	3Q20	4Q20	1Q21	2Q21	3Q21	4Q21	1Q22	2Q22	3Q22	Ann. Rates/ *Inv. Supply	
Ivy on Kinney Townho (310) \$275-\$340	Ctr-CS BO 3Q06	Starts	0	0	0	0	0	0	0	0	0	0	
		Closings	0	0	0	0	0	0	0	0	0	0	
		Housing Inv	0	0	0	0	0	0	0	0	0	0	0.0
		VDL Inv	0	0	0	0	0	0	0	0	0	0	0.0
J Bouldin Residences (353) \$339-\$399	Ctr-CS BO 3Q19	Starts	0	0	0	0	0	0	0	0	0	0	
		Closings	0	0	0	0	0	0	0	0	0	0	
		Housing Inv	0	0	0	0	0	0	0	0	0	0	0.0
		VDL Inv	0	0	0	0	0	0	0	0	0	0	0.0
J Bouldin Residences (349) \$779-\$779	Ctr-CS BO 3Q19	Starts	0	0	0	0	0	0	0	0	0	0	
		Closings	0	0	0	0	0	0	0	0	0	0	
		Housing Inv	0	0	0	0	0	0	0	0	0	0	0.0
		VDL Inv	0	0	0	0	0	0	0	0	0	0	0.0
Jeff Davis Place (CR (405)) \$316-\$562 34'	Ctr-CAus BO 3Q17	Starts	0	0	0	0	0	0	0	0	0	0	
		Closings	0	0	0	0	0	0	0	0	0	0	
		Housing Inv	0	0	0	0	0	0	0	0	0	0	0.0
		VDL Inv	0	0	0	0	0	0	0	0	0	0	0.0
Jennings Place (365) \$0-\$0 40' Century Communities	SE-SE Aus Future	Starts	0	0	0	0	0	0	0	0	0	0	
		Closings	0	0	0	0	0	0	0	0	0	0	
		Housing Inv	0	0	0	0	0	0	0	0	0	0	0.0
		VDL Inv	0	0	0	0	0	0	0	0	0	0	0.0
Jester Estates/Point (203) \$325-\$550 60'-100'	Ctr-CN BO 1Q03	Starts	0	0	0	0	0	0	0	0	0	0	
		Closings	0	0	0	0	0	0	0	0	0	0	
		Housing Inv	0	0	0	0	0	0	0	0	0	0	0.0
		VDL Inv	0	0	0	0	0	0	0	0	0	0	0.0
Juniper Heights (TH) (426) \$764-\$850	Ctr-CE BO 1Q19	Starts	0	0	0	0	0	0	0	0	0	0	
		Closings	0	0	0	0	0	0	0	0	0	0	
		Housing Inv	0	0	0	0	0	0	0	0	0	0	0.0
		VDL Inv	0	0	0	0	0	0	0	0	0	0	0.0
Kinney Lofts (309) \$400-\$400	Ctr-CS BO 4Q06	Starts	0	0	0	0	0	0	0	0	0	0	
		Closings	0	0	0	0	0	0	0	0	0	0	
		Housing Inv	0	0	0	0	0	0	0	0	0	0	0.0
		VDL Inv	0	0	0	0	0	0	0	0	0	0	0.0
Kinney Mues Townhome (276) \$335-\$495	Ctr-CS BO 2Q06	Starts	0	0	0	0	0	0	0	0	0	0	
		Closings	0	0	0	0	0	0	0	0	0	0	
		Housing Inv	0	0	0	0	0	0	0	0	0	0	0.0
		VDL Inv	0	0	0	0	0	0	0	0	0	0	0.0
Knolls of Slaughter (176) \$177-\$230 50'-75'	SW-STC BO 2Q05	Starts	0	0	0	0	0	0	0	0	0	0	
		Closings	0	0	0	0	0	0	0	0	0	0	
		Housing Inv	0	0	0	0	0	0	0	0	0	0	0.0
		VDL Inv	0	0	0	0	0	0	0	0	0	0	0.0
Knolls of Slaughter (178) \$227-\$305 60'	SW-STC BO 1Q05	Starts	0	0	0	0	0	0	0	0	0	0	
		Closings	0	0	0	0	0	0	0	0	0	0	
		Housing Inv	0	0	0	0	0	0	0	0	0	0	0.0
		VDL Inv	0	0	0	0	0	0	0	0	0	0	0.0

Quarterly Activity & Inventory Report

Austin ISD

Sorted By Subdivision

Subdivision Name (Map No)	Sub Area	Status	3Q20	4Q20	1Q21	2Q21	3Q21	4Q21	1Q22	2Q22	3Q22	Ann. Rates/ *Inv. Supply	
Knollwood on Colorad (530) \$150-\$381 50'	Ctr-CE BO 3Q17	Starts	0	0	0	0	0	0	0	0	0	0	
		Closings	0	0	0	0	0	0	0	0	0	0	
		Housing Inv	0	0	0	0	0	0	0	0	0	0	0.0
		VDL Inv	0	0	0	0	0	0	0	0	0	0	0.0
Kramer Heights/Attac (479) \$440-\$440 20' Longhorn Builders	Ctr-CN Act 4Q17	Starts	0	0	0	0	0	0	0	6	0	6	
		Closings	0	0	0	0	0	0	0	0	0	0	
		Housing Inv	0	0	0	0	0	0	0	0	6	6	n/a
		VDL Inv	13	13	13	13	13	13	13	13	7	7	14.0 mos
Kramer Heights/Singl (480) \$550-\$580 21' Longhorn Builders	Ctr-CN Act 4Q17	Starts	0	0	0	0	0	0	0	0	2	2	
		Closings	0	3	3	0	0	0	0	0	0	0	0
		Housing Inv	6	3	0	0	0	0	0	0	0	2	n/a
		VDL Inv	2	2	2	2	2	2	2	2	2	0	0.0
La Vid Condominiums (179) \$220-\$258	SW-STC BO 2Q11	Starts	0	0	0	0	0	0	0	0	0	0	
		Closings	0	0	0	0	0	0	0	0	0	0	0
		Housing Inv	0	0	0	0	0	0	0	0	0	0	0.0
		VDL Inv	0	0	0	0	0	0	0	0	0	0	0.0
Laan, The (TH) (230) \$555-\$695 21'	Ctr-CS BO 4Q20	Starts	0	0	0	0	0	0	0	0	0	0	
		Closings	2	8	0	0	0	0	0	0	0	0	0
		Housing Inv	8	0	0	0	0	0	0	0	0	0	0.0
		VDL Inv	0	0	0	0	0	0	0	0	0	0	0.0
Lantana (72) \$290-\$437 65'-80'	SW-STC BO 1Q12	Starts	0	0	0	0	0	0	0	0	0	0	
		Closings	0	0	0	0	0	0	0	0	0	0	0
		Housing Inv	0	0	0	0	0	0	0	0	0	0	0.0
		VDL Inv	0	0	0	0	0	0	0	0	0	0	0.0
Las Casas Verdes (134) \$545-\$546 40' D Martin Homes	SW-STC Act 1Q09	Starts	0	0	0	0	0	0	0	4	0	4	
		Closings	1	0	0	0	0	0	0	0	0	0	0
		Housing Inv	0	0	0	0	0	0	0	0	4	4	n/a
		VDL Inv	5	5	5	5	5	5	5	5	1	1	3.0 mos
Laurelwood Estates (162) \$150-\$200 50'	SW-STC BO 4Q01	Starts	0	0	0	0	0	0	0	0	0	0	
		Closings	0	0	0	0	0	0	0	0	0	0	0
		Housing Inv	0	0	0	0	0	0	0	0	0	0	0.0
		VDL Inv	0	0	0	0	0	0	0	0	0	0	0.0
Leapwood Place (340) \$425-\$560 75'	Ctr-CN BO 2Q14	Starts	0	0	0	0	0	0	0	0	0	0	
		Closings	0	0	0	0	0	0	0	0	0	0	0
		Housing Inv	0	0	0	0	0	0	0	0	0	0	0.0
		VDL Inv	0	0	0	0	0	0	0	0	0	0	0.0
Legacy Oaks (81) \$145-\$170 70'-80'	SW-STC BO 3Q03	Starts	0	0	0	0	0	0	0	0	0	0	
		Closings	0	0	0	0	0	0	0	0	0	0	0
		Housing Inv	0	0	0	0	0	0	0	0	0	0	0.0
		VDL Inv	0	0	0	0	0	0	0	0	0	0	0.0
Legend Oaks/Crossing (74) \$125-\$248 55'-65'	SW-STC BO 3Q03	Starts	0	0	0	0	0	0	0	0	0	0	
		Closings	0	0	0	0	0	0	0	0	0	0	0
		Housing Inv	0	0	0	0	0	0	0	0	0	0	0.0
		VDL Inv	0	0	0	0	0	0	0	0	0	0	0.0

*Inventory Supply = Housing Inv/(Annual Closings/12)
Vacant Developed Lot Supply = VDL Inv/(Annual Starts/12)

N/A indicates Inventory is present but cannot calculate months of supply without starts or closings (see above).

Austin Residential Survey (3Q22)

Copyright Metrostudy

Page 28 of 51

metrstudy
A hanleywood Company
Sales: 1-800-227-8839 645

Quarterly Activity & Inventory Report

Austin ISD

Sorted By Subdivision

Subdivision Name (Map No)	Sub Area	Status	3Q20	4Q20	1Q21	2Q21	3Q21	4Q21	1Q22	2Q22	3Q22	Ann. Rates/ *Inv. Supply
Lelah Estates (151)	SW-STC	Starts	0	0	0	0	0	0	0	0	0	0
\$525-\$750	100'	BO 1Q07	Closings	0	0	0	0	0	0	0	0	0
		Housing Inv	0	0	0	0	0	0	0	0	0	0.0
		VDL Inv	0	0	0	0	0	0	0	0	0	0.0
Lewis Mountain/Estat (13)	SW-STC	Starts	0	0	0	0	0	0	0	0	0	0
\$300-\$500	200'	BO 3Q02	Closings	0	0	0	0	0	0	0	0	0
		Housing Inv	0	0	0	0	0	0	0	0	0	0.0
		VDL Inv	0	0	0	0	0	0	0	0	0	0.0
Lewis Mountain/Overl (14)	SW-STC	Starts	0	0	0	0	0	0	0	0	0	0
\$400-\$695	150'	BO 2Q11	Closings	0	0	0	0	0	0	0	0	0
		Housing Inv	0	0	0	0	0	0	0	0	0	0.0
		VDL Inv	0	0	0	0	0	0	0	0	0	0.0
Lewis Mountain/Ranch (25)	SW-STC	Starts	0	0	0	0	0	0	0	0	0	0
\$200-\$420	105'-200'	BO 3Q01	Closings	0	0	0	0	0	0	0	0	0
		Housing Inv	0	0	0	0	0	0	0	0	0	0.0
		VDL Inv	0	0	0	0	0	0	0	0	0	0.0
Lightfield (507)	Ctr-CE	Starts	0	0	0	0	0	0	0	0	0	0
\$0-\$0		Future	Closings	0	0	0	0	0	0	0	0	0
<i>Mx3 Homes</i>		Housing Inv	0	0	0	0	0	0	0	0	0	0.0
		VDL Inv	0	0	0	0	0	0	0	0	0	0.0
Lightsey Ridge (247)	Ctr-CS	Starts	0	0	0	0	0	0	0	0	0	0
\$849-\$849	27'	BO 2Q19	Closings	0	0	0	0	0	0	0	0	0
		Housing Inv	0	0	0	0	0	0	0	0	0	0.0
		VDL Inv	0	0	0	0	0	0	0	0	0	0.0
Linden, The (Condo) (388)	Ctr-CAus	Starts	0	0	0	0	0	117	0	0	0	117
\$925-\$2545		Act 4Q21	Closings	0	0	0	0	0	0	0	0	0
<i>Reger Holdings</i>		Housing Inv	0	0	0	0	0	117	117	117	117	n/a
		VDL Inv	0	0	0	0	0	0	0	0	0	0.0
Lindsay (Condos) (347)	Ctr-CS	Starts	0	0	0	0	0	0	0	0	0	0
\$0-\$0		Future	Closings	0	0	0	0	0	0	0	0	0
<i>Mid-City Homes</i>		Housing Inv	0	0	0	0	0	0	0	0	0	0.0
		VDL Inv	0	0	0	0	0	0	0	0	0	0.0
Little Ford (TH) (273)	SW-STC	Starts	0	0	0	0	22	0	0	0	0	0
\$349-\$349		Act 3Q21	Closings	0	0	0	0	0	0	0	0	0
<i>Provenance Constructors</i>		Housing Inv	0	0	0	0	22	22	22	22	22	n/a
		VDL Inv	0	0	0	0	0	0	0	0	0	0.0
Live Oak on Spicewoo (332)	Ctr-CN	Starts	0	0	0	0	0	0	0	0	0	0
\$510-\$720		BO 3Q20	Closings	2	0	0	0	0	0	0	0	0
		Housing Inv	0	0	0	0	0	0	0	0	0	0.0
		VDL Inv	0	0	0	0	0	0	0	0	0	0.0
Live Oak Springs (5)	SW-STC	Starts	0	0	0	0	0	0	0	0	0	0
\$0-\$0	80'	Future	Closings	0	0	0	0	0	0	0	0	0
		Housing Inv	0	0	0	0	0	0	0	0	0	0.0
		VDL Inv	0	0	0	0	0	0	0	0	0	0.0

Austin Residential Survey (3Q22)

Copyright Metrostudy

Page 29 of 51

metrstudy
A hanleywood Company

Sales: 1-800-227-8839

646

*Inventory Supply = Housing Inv/(Annual Closings/12)
Vacant Developed Lot Supply = VDL Inv/(Annual Starts/12)

N/A indicates Inventory is present but cannot calculate months of supply without starts or closings (see above).

Quarterly Activity & Inventory Report

Austin ISD

Sorted By Subdivision

Subdivision Name (Map No)	Sub Area	Status	3Q20	4Q20	1Q21	2Q21	3Q21	4Q21	1Q22	2Q22	3Q22	Ann. Rates/ *Inv. Supply
Lofts at 12th St (Co (455))	Ctr-CE	Starts	0	0	0	0	0	0	0	0	0	0
\$0-\$0	Future	Closings	0	0	0	0	0	0	0	0	0	0
		Housing Inv	0	0	0	0	0	0	0	0	0	0.0
		VDL Inv	0	0	0	0	0	0	0	0	0	0.0
Lofts at St Stephens (509)	Ctr-CE	Starts	0	0	0	0	0	0	0	0	0	0
\$450-\$450	Act 2Q16	Closings	1	0	3	2	0	0	0	0	0	0
JP Win Partners		Housing Inv	5	5	2	0	0	0	0	0	0	0.0
		VDL Inv	0	0	38	38	38	38	38	38	38	n/a
Loma Vista/Heights (47)	SW-STC	Starts	0	0	0	0	0	0	0	0	0	0
\$320-\$420	BO 4Q07	Closings	0	0	0	0	0	0	0	0	0	0
		Housing Inv	0	0	0	0	0	0	0	0	0	0.0
		VDL Inv	0	0	0	0	0	0	0	0	0	0.0
Loma Vista/Single Fa (46)	SW-STC	Starts	0	0	0	0	0	0	0	0	0	0
\$282-\$454	BO 4Q05	Closings	0	0	0	0	0	0	0	0	0	0
		Housing Inv	0	0	0	0	0	0	0	0	0	0.0
		VDL Inv	0	0	0	0	0	0	0	0	0	0.0
Long Canyon (188)	Ctr-CN	Starts	0	0	1	0	0	0	0	0	1	1
\$400-\$900	Act 2Q83	Closings	2	0	0	0	0	0	1	0	0	1
		Housing Inv	0	0	1	1	1	1	0	0	1	12.0 mos
		VDL Inv	5	5	4	4	4	4	4	4	4	48.0 mos
Los Jardines (298)	SE-SE Aus	Starts	0	0	0	0	0	0	0	0	0	0
\$112-\$137	BO 3Q06	Closings	0	0	0	0	0	0	0	0	0	0
		Housing Inv	0	0	0	0	0	0	0	0	0	0.0
		VDL Inv	0	0	0	0	0	0	0	0	0	0.0
Loyola (537)	Ctr-CE	Starts	0	1	0	0	0	0	0	0	3	3
\$419-\$600	Act 4Q20	Closings	0	0	0	0	0	0	0	0	0	0
Taylor Morrison		Housing Inv	0	1	1	1	1	1	1	1	4	n/a
		VDL Inv	0	90	90	90	90	90	90	90	87	348.0 mos
Lucy. (490)	Ctr-CE	Starts	0	0	12	13	2	0	0	0	0	0
\$526-\$532	Act 1Q21	Closings	0	0	0	0	0	0	0	0	11	11
StoryBuilt		Housing Inv	0	0	12	25	27	27	27	27	16	17.5 mos
		VDL Inv	0	0	15	2	0	0	0	0	0	0.0
Lynnbrook (CR) (122)	SW-STC	Starts	0	0	0	0	0	0	0	0	0	0
\$300-\$309	BO 2Q17	Closings	0	0	0	0	0	0	0	0	0	0
		Housing Inv	0	0	0	0	0	0	0	0	0	0.0
		VDL Inv	0	0	0	0	0	0	0	0	0	0.0
Lyric Condos (308)	Ctr-CS	Starts	0	0	0	0	0	0	0	0	0	0
\$198-\$234	BO 2Q14	Closings	0	0	0	0	0	0	0	0	0	0
		Housing Inv	0	0	0	0	0	0	0	0	0	0.0
		VDL Inv	0	0	0	0	0	0	0	0	0	0.0
Macmora Cottages (CR (477)	Ctr-CN	Starts	0	0	0	0	0	0	0	0	0	0
\$142-\$171	BO 2Q07	Closings	0	0	0	0	0	0	0	0	0	0
		Housing Inv	0	0	0	0	0	0	0	0	0	0.0
		VDL Inv	0	0	0	0	0	0	0	0	0	0.0

Austin Residential Survey (3Q22)

Copyright Metrostudy

Page 30 of 51

metrstudy
A hanleywood Company

Sales: 1-800-227-8839

647

*Inventory Supply = Housing Inv/(Annual Closings/12)
Vacant Developed Lot Supply = VDL Inv/(Annual Starts/12)

N/A indicates Inventory is present but cannot calculate months of supply without starts or closings (see above).

Quarterly Activity & Inventory Report

Austin ISD

Sorted By Subdivision

Subdivision Name (Map No)	Sub Area	Status	3Q20	4Q20	1Q21	2Q21	3Q21	4Q21	1Q22	2Q22	3Q22	Ann. Rates/ *Inv. Supply
Mahan Villas TH (505)	Ctr-CE	Starts	0	0	0	0	0	0	0	0	0	0
\$380-\$380	Act 4Q18	Closings	0	0	0	0	0	0	0	0	0	0
<i>Iron Rock Construction</i>		Housing Inv	0	0	0	0	0	0	0	0	0	0.0
		VDL Inv	10	10	10	10	10	10	10	10	10	n/a
Malone (153)	SW-STC	Starts	20	19	23	7	4	3	0	0	0	3
\$584-\$620	Act 4Q18	Closings	10	10	20	20	20	5	3	0	6	14
<i>Lennar Homes</i>		Housing Inv	32	41	44	31	15	13	10	10	4	3.4 mos
		VDL Inv	56	37	14	7	3	0	0	0	0	0.0
Manor Forest (CR) (512)	Ctr-CE	Starts	0	0	4	0	0	0	0	0	0	0
\$555-\$679	BO 1Q22	Closings	0	0	0	0	0	3	1	0	0	4
		Housing Inv	0	0	4	4	4	1	0	0	0	0.0
		VDL Inv	4	4	0	0	0	0	0	0	0	0.0
Matthews Park (198)	SW-STC	Starts	0	0	0	0	0	0	0	0	0	0
\$420-\$445	BO 1Q17	Closings	0	0	0	0	0	0	0	0	0	0
		Housing Inv	0	0	0	0	0	0	0	0	0	0.0
		VDL Inv	0	0	0	0	0	0	0	0	0	0.0
McHeath 1.48 (201)	SW-STC	Starts	0	0	0	0	0	0	0	0	0	0
\$0-\$0	Future	Closings	0	0	0	0	0	0	0	0	0	0
		Housing Inv	0	0	0	0	0	0	0	0	0	0.0
		VDL Inv	0	0	0	0	0	0	0	0	0	0.0
McKinney Heights (386)	SE-SE Aus	Starts	0	0	0	0	0	0	0	0	0	0
\$128-\$212	BO 1Q16	Closings	0	0	0	0	0	0	0	0	0	0
		Housing Inv	0	0	0	0	0	0	0	0	0	0.0
		VDL Inv	0	0	0	0	0	0	0	0	0	0.0
McKinney Meadows (408)	SE-SE Aus	Starts	0	0	0	0	0	0	0	0	0	0
\$118-\$153	BO 1Q08	Closings	0	0	0	0	0	0	0	0	0	0
		Housing Inv	0	0	0	0	0	0	0	0	0	0.0
		VDL Inv	0	0	0	0	0	0	0	0	0	0.0
McKinney Park (395)	SE-SE Aus	Starts	0	0	0	0	0	0	0	0	0	0
\$100-\$130	BO 4Q00	Closings	0	0	0	0	0	0	0	0	0	0
		Housing Inv	0	0	0	0	0	0	0	0	0	0.0
		VDL Inv	0	0	0	0	0	0	0	0	0	0.0
Meadow Lake - Travis (321)	SE-SE Aus	Starts	0	0	0	0	0	0	0	0	0	0
\$94-\$143	BO 2Q13	Closings	0	0	0	0	0	0	0	0	0	0
		Housing Inv	0	0	0	0	0	0	0	0	0	0.0
		VDL Inv	0	0	0	0	0	0	0	0	0	0.0
Meadow Mountain Gard (259)	Ctr-CN	Starts	0	0	0	0	0	0	0	0	0	0
\$200-\$350	BO 1Q03	Closings	0	0	0	0	0	0	0	0	0	0
		Housing Inv	0	0	0	0	0	0	0	0	0	0.0
		VDL Inv	0	0	0	0	0	0	0	0	0	0.0
Meadows at Double Cr (187)	SW-STC	Starts	0	0	0	0	0	0	0	0	0	0
\$197-\$260	BO 3Q13	Closings	0	0	0	0	0	0	0	0	0	0
		Housing Inv	0	0	0	0	0	0	0	0	0	0.0
		VDL Inv	0	0	0	0	0	0	0	0	0	0.0

Austin Residential Survey (3Q22)

Copyright Metrostudy

Page 31 of 51

metrstudy
A hanleywood Company

Sales: 1-800-227-8839

648

*Inventory Supply = Housing Inv/(Annual Closings/12)
Vacant Developed Lot Supply = VDL Inv/(Annual Starts/12)

N/A indicates Inventory is present but cannot calculate months of supply without starts or closings (see above).

Quarterly Activity & Inventory Report

Austin ISD

Sorted By Subdivision

Subdivision Name (Map No)	Sub Area	Price Range	Lot Size	Status	3Q20	4Q20	1Q21	2Q21	3Q21	4Q21	1Q22	2Q22	3Q22	Ann. Rates/ *Inv. Supply	
Menchaca South (TH) (172) \$0-\$0	SW-STC Future	Starts			0	0	0	0	0	0	0	0	0	0	
		Closings			0	0	0	0	0	0	0	0	0	0	0
		Housing Inv			0	0	0	0	0	0	0	0	0	0	0.0
		VDL Inv			0	0	0	0	0	0	0	0	0	0	0.0
Meridian (15) \$513-\$1500 130' Frontera Builders/Kent Key Custom Homes/Key Custom Homes/Nalle Custom Homes	SW-STC Act 4Q05	Starts			0	1	0	3	1	0	0	0	0	0	
		Closings			1	0	1	0	1	2	0	1	2	5	
		Housing Inv			2	3	2	5	5	3	3	2	0	0	0.0
		VDL Inv			8	7	7	4	3	3	3	3	3	3	n/a
Mesa (Condo) (248) \$275-\$435 Motivado Group	Ctr-CS Act 3Q19	Starts			0	0	0	0	0	0	0	0	0	0	
		Closings			0	0	0	0	0	0	0	0	0	0	
		Housing Inv			45	45	45	45	45	45	45	45	45	45	n/a
		VDL Inv			0	0	0	0	0	0	0	0	0	0	0.0
Mesa Valley (244) \$250-\$400 80'	Ctr-CN BO 1Q00	Starts			0	0	0	0	0	0	0	0	0	0	
		Closings			0	0	0	0	0	0	0	0	0	0	
		Housing Inv			0	0	0	0	0	0	0	0	0	0	0.0
		VDL Inv			0	0	0	0	0	0	0	0	0	0	0.0
Messinger Village (C) (161) \$580-\$640 36' MileStone Community Builders	SW-STC Act 4Q21	Starts			0	0	0	0	0	36	30	23	9	98	
		Closings			0	0	0	0	0	0	0	24	30	54	
		Housing Inv			0	0	0	0	0	36	66	65	44	9.8 mos	
		VDL Inv			0	0	0	0	0	89	59	36	77	9.4 mos	
Milago on Town Lake (398) \$200-\$475	Ctr-CAus BO 2Q07	Starts			0	0	0	0	0	0	0	0	0	0	
		Closings			0	0	0	0	0	0	0	0	0	0	
		Housing Inv			0	0	0	0	0	0	0	0	0	0	0.0
		VDL Inv			0	0	0	0	0	0	0	0	0	0	0.0
Milam Grove (CR) (249) \$699-\$1375 58' Newcastle Homes/Sett Studio	Ctr-CS Act 2Q19	Starts			0	0	0	4	0	1	0	0	0	1	
		Closings			0	1	3	1	0	0	0	2	1	3	
		Housing Inv			5	4	1	4	4	5	5	3	2	8.0 mos	
		VDL Inv			5	5	5	1	1	0	0	0	0	0	0.0
Mira Monte Townhomes (214) \$182-\$215 35'	SW-STC BO 3Q05	Starts			0	0	0	0	0	0	0	0	0	0	
		Closings			0	0	0	0	0	0	0	0	0	0	
		Housing Inv			0	0	0	0	0	0	0	0	0	0	0.0
		VDL Inv			0	0	0	0	0	0	0	0	0	0	0.0
Misting Falls (345) \$175-\$225 50'	Ctr-CN BO 2Q00	Starts			0	0	0	0	0	0	0	0	0	0	
		Closings			0	0	0	0	0	0	0	0	0	0	
		Housing Inv			0	0	0	0	0	0	0	0	0	0	0.0
		VDL Inv			0	0	0	0	0	0	0	0	0	0	0.0
MOD 53.5 (453) \$0-\$0	Ctr-CN Future	Starts			0	0	0	0	0	0	0	0	0	0	
		Closings			0	0	0	0	0	0	0	0	0	0	
		Housing Inv			0	0	0	0	0	0	0	0	0	0	0.0
		VDL Inv			0	0	0	0	0	0	0	0	0	0	0.0

*Inventory Supply = Housing Inv/(Annual Closings/12)
Vacant Developed Lot Supply = VDL Inv/(Annual Starts/12)

N/A indicates Inventory is present but cannot calculate months of supply without starts or closings (see above).

Quarterly Activity & Inventory Report

Austin ISD

Sorted By Subdivision

Subdivision Name (Map No)	Sub Area	Status	3Q20	4Q20	1Q21	2Q21	3Q21	4Q21	1Q22	2Q22	3Q22	Ann. Rates/ *Inv. Supply
Modern Austin Reside (407)	Ctr-CAus	Starts	0	0	0	0	0	0	0	0	300	300
\$500-\$5000	Act 3Q22	Closings	0	0	0	0	0	0	0	0	0	0
<i>Urbanspace</i>		Housing Inv	0	0	0	0	0	0	0	0	300	n/a
		VDL Inv	0	0	0	0	0	0	0	0	0	0.0
Monterrey Oaks (TH) (438)	Ctr-CN	Starts	0	0	0	0	0	0	0	0	0	0
\$289-\$308	BO 1Q21	Closings	1	2	1	0	0	0	0	0	0	0
		Housing Inv	3	1	0	0	0	0	0	0	0	0.0
		VDL Inv	0	0	0	0	0	0	0	0	0	0.0
Morado Cove Condos (350)	Ctr-CN	Starts	0	0	0	0	0	0	0	0	0	0
\$252-\$408	BO 1Q16	Closings	0	0	0	0	0	0	0	0	0	0
		Housing Inv	0	0	0	0	0	0	0	0	0	0.0
		VDL Inv	0	0	0	0	0	0	0	0	0	0.0
Morningside (129)	SW-STC	Starts	0	0	0	0	0	0	0	0	0	0
\$163-\$195	BO 1Q13	Closings	0	0	0	0	0	0	0	0	0	0
		Housing Inv	0	0	0	0	0	0	0	0	0	0.0
		VDL Inv	0	0	0	0	0	0	0	0	0	0.0
Mount Bonnell Shores (252)	Ctr-CN	Starts	0	0	0	0	0	0	0	0	0	0
\$800-\$1500	BO 4Q11	Closings	0	0	0	0	0	0	0	0	0	0
		Housing Inv	0	0	0	0	0	0	0	0	0	0.0
		VDL Inv	0	0	0	0	0	0	0	0	0	0.0
Mount Bonnell Shores (238)	Ctr-CN	Starts	0	0	0	0	0	0	0	0	0	0
\$350-\$1500	BO 2Q07	Closings	0	0	0	0	0	0	0	0	0	0
		Housing Inv	0	0	0	0	0	0	0	0	0	0.0
		VDL Inv	0	0	0	0	0	0	0	0	0	0.0
Mountain Shadows Vil (42)	SW-STC	Starts	0	0	0	0	0	0	0	0	0	0
\$134-\$161	BO 2Q05	Closings	0	0	0	0	0	0	0	0	0	0
		Housing Inv	0	0	0	0	0	0	0	0	0	0.0
		VDL Inv	0	0	0	0	0	0	0	0	0	0.0
Mueller Gateway (Con) (474)	Ctr-CE	Starts	0	0	0	0	0	0	0	0	39	39
\$0-\$0	Act 3Q22	Closings	0	0	0	0	0	0	0	0	0	0
<i>Pyramid ATX Construction</i>		Housing Inv	0	0	0	0	0	0	0	0	39	n/a
		VDL Inv	0	0	0	0	0	0	0	0	0	0.0
Mueller/Attached (491)	Ctr-CE	Starts	6	6	0	18	0	0	0	12	94	106
\$480-\$1100	Act 3Q07	Closings	4	4	8	18	0	0	7	11	20	38
<i>David Weekley Homes/Empire Communities/Lennar Homes/Muskin Company</i>		Housing Inv	24	26	18	18	18	18	11	12	86	27.2 mos
		VDL Inv	10	4	125	107	72	163	163	196	102	11.5 mos
Mueller/Condos (483)	Ctr-CE	Starts	0	10	30	0	5	10	30	5	0	45
\$491-\$504	Act 3Q12	Closings	0	28	14	0	6	3	4	18	9	34
<i>Lennar Homes</i>		Housing Inv	47	29	45	45	44	51	77	64	55	19.4 mos
		VDL Inv	90	80	50	50	45	35	5	0	0	0.0

Quarterly Activity & Inventory Report

Austin ISD

Sorted By Subdivision

Subdivision Name (Map No)	Sub Area	Status	3Q20	4Q20	1Q21	2Q21	3Q21	4Q21	1Q22	2Q22	3Q22	Ann. Rates/ *Inv. Supply
Mueller/Single Famil (492)	Ctr-CE	Starts	0	0	0	11	34	32	0	27	14	73
\$365-\$1000	32'-55'	Act 3Q07	Closings	2	13	2	0	0	24	30	17	71
David Weekley Homes/Empire		Housing Inv	16	3	1	12	46	78	54	51	48	8.1 mos
Communities/Lennar Homes/Muskin Company/Wes Peoples Homes		VDL Inv	1	1	136	125	127	143	143	42	26	4.3 mos
North Bluff/CR (284)	SW-STC	Starts	0	3	9	0	8	1	0	0	0	1
\$378-\$480	33'	Act 3Q17	Closings	0	0	0	0	0	0	6	0	6
StoryBuilt		Housing Inv	0	3	12	12	20	21	21	15	15	30.0 mos
		VDL Inv	20	17	8	8	1	0	0	0	0	0.0
North Bluff/TH (285)	SW-STC	Starts	0	0	6	0	0	0	0	0	0	0
\$314-\$380	BO 3Q22	Closings	0	0	0	0	0	6	0	0	6	12
		Housing Inv	6	6	12	12	12	6	6	6	0	0.0
		VDL Inv	6	6	0	0	0	0	0	0	0	0.0
NorthEdge Domain (CR (475))	Ctr-CN	Starts	0	0	0	0	0	0	0	0	0	0
\$170-\$245	30'	BO 4Q13	Closings	0	0	0	0	0	0	0	0	0
		Housing Inv	0	0	0	0	0	0	0	0	0	0.0
		VDL Inv	0	0	0	0	0	0	0	0	0	0.0
Northridge Park (541)	Ctr-CE	Starts	25	2	1	0	0	0	0	0	0	0
\$266-\$354	50'	BO 3Q21	Closings	6	27	18	1	1	0	0	0	0
		Housing Inv	44	19	2	1	0	0	0	0	0	0.0
		VDL Inv	3	1	0	0	0	0	0	0	0	0.0
Northwest Hills/Lake (274)	Ctr-CN	Starts	0	0	0	0	0	0	0	0	0	0
\$575-\$999	90'	BO 2Q11	Closings	0	0	0	0	0	0	0	0	0
		Housing Inv	0	0	0	0	0	0	0	0	0	0.0
		VDL Inv	0	0	0	0	0	0	0	0	0	0.0
Oak at Twin Creeks (199)	SW-STC	Starts	0	0	0	0	0	0	0	0	0	0
\$203-\$293	60'-65'	BO 2Q14	Closings	0	0	0	0	0	0	0	0	0
		Housing Inv	0	0	0	0	0	0	0	0	0	0.0
		VDL Inv	0	0	0	0	0	0	0	0	0	0.0
Oak Run Estates (2)	SW-STC	Starts	0	0	0	0	0	0	0	0	0	0
\$150-\$265	150'	BO 1Q12	Closings	0	0	0	0	0	0	0	0	0
		Housing Inv	0	0	0	0	0	0	0	0	0	0.0
		VDL Inv	0	0	0	0	0	0	0	0	0	0.0
Oak Shores on Lake A (145)	Ctr-CN	Starts	0	0	0	0	0	0	0	0	0	0
\$300-\$700	100'	BO 1Q16	Closings	0	0	0	0	0	0	0	0	0
		Housing Inv	0	0	0	0	0	0	0	0	0	0.0
		VDL Inv	0	0	0	0	0	0	0	0	0	0.0
Oaks (371)	Ctr-CS	Starts	0	0	0	0	0	0	0	0	0	0
\$300-\$725	BO 2Q14	Closings	0	0	0	0	0	0	0	0	0	0
		Housing Inv	0	0	0	0	0	0	0	0	0	0.0
		VDL Inv	0	0	0	0	0	0	0	0	0	0.0

Quarterly Activity & Inventory Report

Austin ISD

Sorted By Subdivision

Subdivision Name (Map No)	Sub Area	Status	3Q20	4Q20	1Q21	2Q21	3Q21	4Q21	1Q22	2Q22	3Q22	Ann. Rates/ *Inv. Supply
Oaks at Hill Country (32)	SW-STC	Starts	0	0	0	0	0	0	0	0	0	0
\$200-\$330	120'-150'	BO 1Q01	Closings	0	0	0	0	0	0	0	0	0
			Housing Inv	0	0	0	0	0	0	0	0	0.0
			VDL Inv	0	0	0	0	0	0	0	0	0.0
Olympic Heights (115)	SW-STC	Starts	0	0	0	0	0	0	0	0	0	0
\$170-\$213	40'-45'	BO 3Q12	Closings	0	0	0	0	0	0	0	0	0
			Housing Inv	0	0	0	0	0	0	0	0	0.0
			VDL Inv	0	0	0	0	0	0	0	0	0.0
One Oak (Condo) (334)	Ctr-CS	Starts	0	0	0	0	0	0	0	0	0	0
\$400-\$1000		Future	Closings	0	0	0	0	0	0	0	0	0
Intracorp			Housing Inv	0	0	0	0	0	0	0	0	0.0
			VDL Inv	0	0	0	0	0	0	0	0	0.0
Onion Creek/Courtyar (207)	SE-SE Aus	Starts	0	0	0	0	0	0	0	0	0	0
\$185-\$214		BO 2Q12	Closings	0	0	0	0	0	0	0	0	0
			Housing Inv	0	0	0	0	0	0	0	0	0.0
			VDL Inv	0	0	0	0	0	0	0	0	0.0
Onion Creek/Crossing (246)	SE-SE Aus	Starts	0	0	0	0	0	0	0	0	0	0
\$133-\$189	40'-50'	BO 2Q07	Closings	0	0	0	0	0	0	0	0	0
			Housing Inv	0	0	0	0	0	0	0	0	0.0
			VDL Inv	0	0	0	0	0	0	0	0	0.0
Onion Creek/Cypress (243)	SE-SE Aus	Starts	0	0	0	0	0	0	0	0	0	0
\$230-\$320	50'	BO 1Q01	Closings	0	0	0	0	0	0	0	0	0
			Housing Inv	0	0	0	0	0	0	0	0	0.0
			VDL Inv	0	0	0	0	0	0	0	0	0.0
Onion Creek/Legends (241)	SE-SE Aus	Starts	0	0	0	0	0	0	0	0	0	0
\$250-\$350	80'-100'	Act 3Q95	Closings	0	1	1	0	0	0	0	0	0
TBS Homes			Housing Inv	2	1	0	0	0	0	0	0	0.0
			VDL Inv	4	4	4	4	4	4	4	4	n/a
Onion Creek/Legends (262)	SE-SE Aus	Starts	0	0	0	0	0	0	0	0	0	0
\$249-\$339	60'	BO 2Q19	Closings	0	0	0	0	0	0	0	0	0
			Housing Inv	0	0	0	0	0	0	0	0	0.0
			VDL Inv	0	0	0	0	0	0	0	0	0.0
Onion Creek/Single F (242)	SE-SE Aus	Starts	0	0	0	0	0	0	0	0	0	0
\$210-\$400	75'	BO 4Q01	Closings	0	0	0	0	0	0	0	0	0
			Housing Inv	0	0	0	0	0	0	0	0	0.0
			VDL Inv	0	0	0	0	0	0	0	0	0.0
Orchard Ranch (4)	SW-STC	Starts	0	0	0	0	0	0	0	0	0	0
\$0-\$0	150'	Future	Closings	0	0	0	0	0	0	0	0	0
			Housing Inv	0	0	0	0	0	0	0	0	0.0
			VDL Inv	0	0	0	0	0	0	0	0	0.0
Orchard, The (CR) (460)	Ctr-CE	Starts	0	0	0	0	0	0	0	0	0	0
\$330-\$450	20'	BO 3Q17	Closings	0	0	0	0	0	0	0	0	0
			Housing Inv	0	0	0	0	0	0	0	0	0.0
			VDL Inv	0	0	0	0	0	0	0	0	0.0

*Inventory Supply = Housing Inv/(Annual Closings/12)
Vacant Developed Lot Supply = VDL Inv/(Annual Starts/12)

N/A indicates Inventory is present but cannot calculate months of supply without starts or closings (see above).

Austin Residential Survey (3Q22)

Copyright Metrostudy

Page 35 of 51

metrstudy

Sales: 1-800-227-8839

A Hanleywood Company
652

Quarterly Activity & Inventory Report

Austin ISD

Sorted By Subdivision

Subdivision Name (Map No)	Sub Area	Price Range	Lot Size	Status	3Q20	4Q20	1Q21	2Q21	3Q21	4Q21	1Q22	2Q22	3Q22	Ann. Rates/ *Inv. Supply
Overland Park (163)	SW-STC			Starts	0	0	0	0	0	0	0	0	0	0
\$116-\$145	55'	BO 4Q01		Closings	0	0	0	0	0	0	0	0	0	0
				Housing Inv	0	0	0	0	0	0	0	0	0	0.0
				VDL Inv	0	0	0	0	0	0	0	0	0	0.0
Overlook Estates - T (11)	SW-STC			Starts	0	2	1	0	0	1	0	2	1	4
\$650-\$1200	125'-130'	Act 1Q12		Closings	7	1	2	2	0	0	1	0	0	1
Corias Homes/Enertech Builders/JKD				Housing Inv	3	4	3	1	1	2	1	3	4	48.0 mos
Builder/JKirsten Homes/Killian Custom				VDL Inv	19	17	16	16	16	15	15	13	12	36.0 mos
Homes/Nalle Custom Homes/Pillar Custom														
Homes/Rivendale Homes/SetMax, LLC/Texas														
Timber Custom Homes														
Park at 51 East (CR) (532)	Ctr-CE			Starts	1	0	7	15	34	1	1	15	1	18
\$535-\$562	45'	Act 2Q20		Closings	0	0	0	0	1	21	6	20	9	56
Taylor Morrison				Housing Inv	1	1	8	23	56	36	31	26	18	3.9 mos
				VDL Inv	74	74	67	52	18	17	16	1	0	0.0
Park at Del Curto (C) (250)	Ctr-CS			Starts	0	0	0	0	0	0	0	0	0	0
\$500-\$675	70'	BO 4Q14		Closings	0	0	0	0	0	0	0	0	0	0
				Housing Inv	0	0	0	0	0	0	0	0	0	0.0
				VDL Inv	0	0	0	0	0	0	0	0	0	0.0
Park Ridge Gardens (217)	SW-STC			Starts	0	0	0	0	0	0	0	0	0	0
\$137-\$183	40'	BO 2Q10		Closings	0	0	0	0	0	0	0	0	0	0
				Housing Inv	0	0	0	0	0	0	0	0	0	0.0
				VDL Inv	0	0	0	0	0	0	0	0	0	0.0
Park West Residences (378)	Ctr-CAus			Starts	0	0	0	0	0	0	0	0	0	0
\$225-\$825		BO 3Q14		Closings	0	0	0	0	0	0	0	0	0	0
				Housing Inv	0	0	0	0	0	0	0	0	0	0.0
				VDL Inv	0	0	0	0	0	0	0	0	0	0.0
Parker Place Condos (423)	SE-SE Aus			Starts	0	0	0	0	0	0	0	0	0	0
\$219-\$229		BO 3Q10		Closings	0	0	0	0	0	0	0	0	0	0
				Housing Inv	0	0	0	0	0	0	0	0	0	0.0
				VDL Inv	0	0	0	0	0	0	0	0	0	0.0
Parker Ranch (CR) (128)	SW-STC			Starts	0	0	0	0	0	0	0	0	0	0
\$285-\$314	25'	BO 4Q18		Closings	0	0	0	0	0	0	0	0	0	0
				Housing Inv	0	0	0	0	0	0	0	0	0	0.0
				VDL Inv	0	0	0	0	0	0	0	0	0	0.0
Parkside (CR) (461)	Ctr-CE			Starts	0	0	0	0	0	0	0	0	0	0
\$545-\$569	27'	BO 2Q19		Closings	0	0	0	0	0	0	0	0	0	0
				Housing Inv	0	0	0	0	0	0	0	0	0	0.0
				VDL Inv	0	0	0	0	0	0	0	0	0	0.0
Parkside at Mueller (464)	Ctr-CE			Starts	0	0	0	0	0	170	0	0	0	170
\$299-\$599		Act 4Q21		Closings	0	0	0	0	0	0	0	0	0	0
Pearlstone Partners				Housing Inv	0	0	0	0	0	170	170	170	170	n/a
				VDL Inv	0	0	0	0	0	0	0	0	0	0.0

*Inventory Supply = Housing Inv/(Annual Closings/12)
Vacant Developed Lot Supply = VDL Inv/(Annual Starts/12)

N/A indicates Inventory is present but cannot calculate months of supply without starts or closings (see above).

Austin Residential Survey (3Q22)

Copyright Metrostudy

Page 36 of 51

metrstudy
A hanleywood Company

Sales: 1-800-227-8839

653

Quarterly Activity & Inventory Report

Austin ISD

Sorted By Subdivision

Subdivision Name (Map No)	Sub Area	Status	3Q20	4Q20	1Q21	2Q21	3Q21	4Q21	1Q22	2Q22	3Q22	Ann. Rates/ *Inv. Supply	
Parkside at Slaughte (224) \$167-\$217 50'	SE-SE Aus BO 2Q08	Starts	0	0	0	0	0	0	0	0	0	0	
		Closings	0	0	0	0	0	0	0	0	0	0	
		Housing Inv	0	0	0	0	0	0	0	0	0	0	0.0
		VDL Inv	0	0	0	0	0	0	0	0	0	0	0.0
Pease Place on Enfie (331) \$190-\$400	Ctr-CAus BO 3Q14	Starts	0	0	0	0	0	0	0	0	0	0	
		Closings	0	0	0	0	0	0	0	0	0	0	
		Housing Inv	0	0	0	0	0	0	0	0	0	0	0.0
		VDL Inv	0	0	0	0	0	0	0	0	0	0	0.0
Pinnacle at Great Hi (319) \$1000-\$1000 50' Travis Homes	Ctr-CN Act 1Q19	Starts	0	0	0	0	0	0	1	1	1	3	
		Closings	1	1	1	1	0	0	0	0	0	0	
		Housing Inv	3	2	1	0	0	0	1	2	3	n/a	
		VDL Inv	8	8	8	8	8	8	7	6	5	20.0 mos	
Pinnacle on Clawson (235) \$550-\$660	Ctr-CS BO 4Q21	Starts	0	4	0	0	0	0	0	0	0	0	
		Closings	2	0	0	2	0	2	0	0	0	0	
		Housing Inv	0	4	4	2	2	0	0	0	0	0	0.0
		VDL Inv	4	0	0	0	0	0	0	0	0	0	0.0
Pleasant Valley Vill (422) \$85-\$95 60'	SE-SE Aus BO 2Q05	Starts	0	0	0	0	0	0	0	0	0	0	
		Closings	0	0	0	0	0	0	0	0	0	0	
		Housing Inv	0	0	0	0	0	0	0	0	0	0	0.0
		VDL Inv	0	0	0	0	0	0	0	0	0	0	0.0
Preserve at Oak Hill (7) \$0-\$0 100' All Points Construction	SW-STC Act 2Q21	Starts	0	0	0	3	0	1	0	0	1	2	
		Closings	0	0	0	1	0	1	0	0	1	2	
		Housing Inv	0	0	0	2	2	2	2	2	2	12.0 mos	
		VDL Inv	0	0	0	0	0	12	12	12	11	66.0 mos	
Preserve at Thomas S (26) \$690-\$848 70'	SW-STC BO 2Q20	Starts	0	0	0	0	0	0	0	0	0	0	
		Closings	0	0	0	0	0	0	0	0	0	0	
		Housing Inv	0	0	0	0	0	0	0	0	0	0	0.0
		VDL Inv	0	0	0	0	0	0	0	0	0	0	0.0
Province Tarrytown (297) \$867-\$1490	Ctr-CAus BO 1Q22	Starts	0	0	0	0	0	0	0	0	0	0	
		Closings	0	0	0	0	0	16	2	0	0	18	
		Housing Inv	18	18	18	18	18	2	0	0	0	0	0.0
		VDL Inv	0	0	0	0	0	0	0	0	0	0	0.0
Public Lofts (Condo) (300) \$269-\$459	SW-STC BO 1Q20	Starts	0	0	0	0	0	0	0	0	0	0	
		Closings	0	0	0	0	0	0	0	0	0	0	
		Housing Inv	0	0	0	0	0	0	0	0	0	0	0.0
		VDL Inv	0	0	0	0	0	0	0	0	0	0	0.0
Rancho Alto (116) \$179-\$231 50'	SW-STC BO 1Q11	Starts	0	0	0	0	0	0	0	0	0	0	
		Closings	0	0	0	0	0	0	0	0	0	0	
		Housing Inv	0	0	0	0	0	0	0	0	0	0	0.0
		VDL Inv	0	0	0	0	0	0	0	0	0	0	0.0
Ravenscroft Townhome (130) \$140-\$172	SW-STC BO 4Q13	Starts	0	0	0	0	0	0	0	0	0	0	
		Closings	0	0	0	0	0	0	0	0	0	0	
		Housing Inv	0	0	0	0	0	0	0	0	0	0	0.0
		VDL Inv	0	0	0	0	0	0	0	0	0	0	0.0

*Inventory Supply = Housing Inv/(Annual Closings/12)
Vacant Developed Lot Supply = VDL Inv/(Annual Starts/12)

N/A indicates Inventory is present but cannot calculate months of supply without starts or closings (see above).

Quarterly Activity & Inventory Report

Austin ISD

Sorted By Subdivision

Subdivision Name (Map No)	Sub Area	Status	3Q20	4Q20	1Q21	2Q21	3Q21	4Q21	1Q22	2Q22	3Q22	Ann. Rates/ *Inv. Supply	
Regents Hills/Covena (114) \$1150-\$1895 200'	SW-STC BO 3Q10	Starts	0	0	0	0	0	0	0	0	0	0	
		Closings	0	0	0	0	0	0	0	0	0	0	0
		Housing Inv	0	0	0	0	0	0	0	0	0	0	0.0
		VDL Inv	0	0	0	0	0	0	0	0	0	0	0.0
Regents Hills/Single (112) \$485-\$590 150'	SW-STC BO 2Q07	Starts	0	0	0	0	0	0	0	0	0	0	
		Closings	0	0	0	0	0	0	0	0	0	0	0
		Housing Inv	0	0	0	0	0	0	0	0	0	0	0.0
		VDL Inv	0	0	0	0	0	0	0	0	0	0	0.0
Reserve at Lynnbrook (124) \$227-\$260 45'	SW-STC BO 2Q14	Starts	0	0	0	0	0	0	0	0	0	0	
		Closings	0	0	0	0	0	0	0	0	0	0	0
		Housing Inv	0	0	0	0	0	0	0	0	0	0	0.0
		VDL Inv	0	0	0	0	0	0	0	0	0	0	0.0
Reserve at Northwood (465) \$239-\$296 50'	Ctr-CN BO 1Q07	Starts	0	0	0	0	0	0	0	0	0	0	
		Closings	0	0	0	0	0	0	0	0	0	0	0
		Housing Inv	0	0	0	0	0	0	0	0	0	0	0.0
		VDL Inv	0	0	0	0	0	0	0	0	0	0	0.0
Reserve at Slaughter (120) \$146-\$180 45'	SW-STC BO 1Q07	Starts	0	0	0	0	0	0	0	0	0	0	
		Closings	0	0	0	0	0	0	0	0	0	0	0
		Housing Inv	0	0	0	0	0	0	0	0	0	0	0.0
		VDL Inv	0	0	0	0	0	0	0	0	0	0	0.0
Reyna, The (312) \$0-\$0 Heartwood Real Estate Group	Ctr-CS Future	Starts	0	0	0	0	0	0	0	0	0	0	
		Closings	0	0	0	0	0	0	0	0	0	0	0
		Housing Inv	0	0	0	0	0	0	0	0	0	0	0.0
		VDL Inv	0	0	0	0	0	0	0	0	0	0	0.0
Riddle Oaks Duplexes (138) \$170-\$180 25'	SW-STC BO 4Q07	Starts	0	0	0	0	0	0	0	0	0	0	
		Closings	0	0	0	0	0	0	0	0	0	0	0
		Housing Inv	0	0	0	0	0	0	0	0	0	0	0.0
		VDL Inv	0	0	0	0	0	0	0	0	0	0	0.0
Ridge at Slaughter (254) \$215-\$265	SE-SE Aus BO 3Q20	Starts	0	0	0	0	0	0	0	0	0	0	
		Closings	1	0	0	0	0	0	0	0	0	0	0
		Housing Inv	0	0	0	0	0	0	0	0	0	0	0.0
		VDL Inv	0	0	0	0	0	0	0	0	0	0	0.0
Ridgeview (29) \$335-\$461 65'	SW-STC BO 1Q17	Starts	0	0	0	0	0	0	0	0	0	0	
		Closings	0	0	0	0	0	0	0	0	0	0	0
		Housing Inv	0	0	0	0	0	0	0	0	0	0	0.0
		VDL Inv	0	0	0	0	0	0	0	0	0	0	0.0
River Street Residen (406) \$400-\$5000	Ctr-CAus Act 3Q22	Starts	0	0	0	0	0	0	0	0	409	409	
		Closings	0	0	0	0	0	0	0	0	0	0	0
		Housing Inv	0	0	0	0	0	0	0	0	0	409	n/a
		VDL Inv	0	0	0	0	0	0	0	0	0	0	0.0
Riverside Villas (CR (459) \$184-\$218 25'-28'	SE-DV BO 4Q14	Starts	0	0	0	0	0	0	0	0	0	0	
		Closings	0	0	0	0	0	0	0	0	0	0	0
		Housing Inv	0	0	0	0	0	0	0	0	0	0	0.0
		VDL Inv	0	0	0	0	0	0	0	0	0	0	0.0

Austin Residential Survey (3Q22)

Copyright Metrostudy

Page 38 of 51

metrstudy
A hanleywood Company

Sales: 1-800-227-8839

655

*Inventory Supply = Housing Inv/(Annual Closings/12)
Vacant Developed Lot Supply = VDL Inv/(Annual Starts/12)

N/A indicates Inventory is present but cannot calculate months of supply without starts or closings (see above).

Quarterly Activity & Inventory Report

Austin ISD

Sorted By Subdivision

Subdivision Name (Map No)	Sub Area	Status	3Q20	4Q20	1Q21	2Q21	3Q21	4Q21	1Q22	2Q22	3Q22	Ann. Rates/ *Inv. Supply
Roost Townhomes (494)	Ctr-CN	Starts	0	0	0	0	0	9	0	0	0	9
\$209-\$250	Act 3Q09	Closings	0	0	0	0	0	0	0	0	0	0
		Housing Inv	0	0	0	0	0	9	9	9	9	n/a
		VDL Inv	9	9	9	9	9	0	0	0	0	0.0
Rose Glen Duplexes (221)	SW-STC	Starts	0	0	0	0	0	0	0	0	0	0
\$246-\$255	BO 2Q10	Closings	0	0	0	0	0	0	0	0	0	0
		Housing Inv	0	0	0	0	0	0	0	0	0	0.0
		VDL Inv	0	0	0	0	0	0	0	0	0	0.0
Roseville on Manor (457)	Ctr-CE	Starts	0	0	0	0	0	0	0	0	0	0
\$145-\$473	BO 3Q20	Closings	4	0	0	0	0	0	0	0	0	0
		Housing Inv	0	0	0	0	0	0	0	0	0	0.0
		VDL Inv	0	0	0	0	0	0	0	0	0	0.0
Sabine on Fifth Cond (417)	Ctr-CAus	Starts	0	0	0	0	0	0	0	0	0	0
\$165-\$550	BO 4Q11	Closings	0	0	0	0	0	0	0	0	0	0
		Housing Inv	0	0	0	0	0	0	0	0	0	0.0
		VDL Inv	0	0	0	0	0	0	0	0	0	0.0
Saddlewood Estates (137)	SW-STC	Starts	0	0	0	0	0	0	0	0	0	0
\$99-\$133	BO 4Q02	Closings	0	0	0	0	0	0	0	0	0	0
		Housing Inv	0	0	0	0	0	0	0	0	0	0.0
		VDL Inv	0	0	0	0	0	0	0	0	0	0.0
Sage Meadow (CR) (159)	SW-STC	Starts	0	0	0	0	0	0	0	0	0	0
\$186-\$205	BO 2Q13	Closings	0	0	0	0	0	0	0	0	0	0
		Housing Inv	0	0	0	0	0	0	0	0	0	0.0
		VDL Inv	0	0	0	0	0	0	0	0	0	0.0
Sage Townhomes (304)	Ctr-CS	Starts	0	0	0	0	0	0	0	0	0	0
\$151-\$253	BO 2Q10	Closings	0	0	0	0	0	0	0	0	0	0
		Housing Inv	0	0	0	0	0	0	0	0	0	0.0
		VDL Inv	0	0	0	0	0	0	0	0	0	0.0
Saltillo Lofts (433)	Ctr-CE	Starts	0	0	0	0	0	0	0	0	0	0
\$125-\$265	BO 3Q06	Closings	0	0	0	0	0	0	0	0	0	0
		Housing Inv	0	0	0	0	0	0	0	0	0	0.0
		VDL Inv	0	0	0	0	0	0	0	0	0	0.0
San Leanna Park (149)	SW-STC	Starts	0	0	0	0	0	0	0	0	0	0
\$223-\$319	BO 3Q06	Closings	0	0	0	0	0	0	0	0	0	0
		Housing Inv	0	0	0	0	0	0	0	0	0	0.0
		VDL Inv	0	0	0	0	0	0	0	0	0	0.0
Santa Rosa (condo) (454)	Ctr-CE	Starts	0	0	0	0	0	0	0	0	0	0
\$315-\$449	BO 2Q21	Closings	10	9	5	6	0	0	0	0	0	0
		Housing Inv	20	11	6	0	0	0	0	0	0	0.0
		VDL Inv	0	0	0	0	0	0	0	0	0	0.0
Savoy (380)	Ctr-CN	Starts	0	0	0	0	0	0	0	0	0	0
\$390-\$455	BO 3Q13	Closings	0	0	0	0	0	0	0	0	0	0
		Housing Inv	0	0	0	0	0	0	0	0	0	0.0
		VDL Inv	0	0	0	0	0	0	0	0	0	0.0

Austin Residential Survey (3Q22)

Copyright Metrostudy

Page 39 of 51

metrstudy
A hanleywood Company

Sales: 1-800-227-8839

656

*Inventory Supply = Housing Inv/(Annual Closings/12)
Vacant Developed Lot Supply = VDL Inv/(Annual Starts/12)

N/A indicates Inventory is present but cannot calculate months of supply without starts or closings (see above).

Quarterly Activity & Inventory Report

Austin ISD

Sorted By Subdivision

Subdivision Name (Map No)	Sub Area	Status	3Q20	4Q20	1Q21	2Q21	3Q21	4Q21	1Q22	2Q22	3Q22	Ann. Rates/ *Inv. Supply
Scenic Pass/Multifam (54) \$0-\$0	SW-STC	Starts	0	0	0	0	0	0	0	0	0	0
	Act 3Q22	Closings	0	0	0	0	0	0	0	0	0	0
		Housing Inv	0	0	0	0	0	0	0	0	0	0.0
		VDL Inv	0	0	0	0	0	0	0	0	1	n/a
Scenic Pass/Single F (53) \$0-\$0 50' KB Home	SW-STC	Starts	0	0	0	0	0	0	0	0	3	3
	Act 3Q22	Closings	0	0	0	0	0	0	0	0	0	0
		Housing Inv	0	0	0	0	0	0	0	0	3	n/a
		VDL Inv	0	0	0	0	0	0	0	0	18	72.0 mos
Scenic Point (542) \$425-\$525 45'	Ctr-CE	Starts	1	1	0	0	0	0	0	0	0	0
	BO 1Q21	Closings	5	4	2	0	0	0	0	0	0	0
		Housing Inv	5	2	0	0	0	0	0	0	0	0.0
		VDL Inv	1	0	0	0	0	0	0	0	0	0.0
Seaholm Residences (359) \$450-\$1250	Ctr-CAus	Starts	0	0	0	0	0	0	0	0	0	0
	BO 3Q18	Closings	0	0	0	0	0	0	0	0	0	0
		Housing Inv	0	0	0	0	0	0	0	0	0	0.0
		VDL Inv	0	0	0	0	0	0	0	0	0	0.0
Searight Village (CR) (175) \$270-\$325 30'	SW-STC	Starts	0	0	0	0	0	0	0	0	0	0
	BO 2Q20	Closings	0	0	0	0	0	0	0	0	0	0
		Housing Inv	0	0	0	0	0	0	0	0	0	0.0
		VDL Inv	0	0	0	0	0	0	0	0	0	0.0
Senate Hills (536) \$100-\$161 40'	Ctr-CE	Starts	0	0	0	0	0	0	0	0	0	0
	BO 2Q08	Closings	0	0	0	0	0	0	0	0	0	0
		Housing Inv	0	0	0	0	0	0	0	0	0	0.0
		VDL Inv	0	0	0	0	0	0	0	0	0	0.0
Sendera Glen (96) \$100-\$145 50'-55'	SW-STC	Starts	0	0	0	0	0	0	0	0	0	0
	BO 2Q01	Closings	0	0	0	0	0	0	0	0	0	0
		Housing Inv	0	0	0	0	0	0	0	0	0	0.0
		VDL Inv	0	0	0	0	0	0	0	0	0	0.0
Sendera Oaks (92) \$135-\$155 50'-60'	SW-STC	Starts	0	0	0	0	0	0	0	0	0	0
	BO 4Q00	Closings	0	0	0	0	0	0	0	0	0	0
		Housing Inv	0	0	0	0	0	0	0	0	0	0.0
		VDL Inv	0	0	0	0	0	0	0	0	0	0.0
Sendera Place (91) \$162-\$216 60'	SW-STC	Starts	0	0	0	0	0	0	0	0	0	0
	BO 4Q01	Closings	0	0	0	0	0	0	0	0	0	0
		Housing Inv	0	0	0	0	0	0	0	0	0	0.0
		VDL Inv	0	0	0	0	0	0	0	0	0	0.0
Settler South Congre (266) \$350-\$420	SW-STC	Starts	0	0	0	0	0	0	0	0	0	0
	BO 2Q20	Closings	0	0	0	0	0	0	0	0	0	0
		Housing Inv	0	0	0	0	0	0	0	0	0	0.0
		VDL Inv	0	0	0	0	0	0	0	0	0	0.0
Seventeen, The (CR) (487) \$617-\$717 25'	Ctr-CE	Starts	0	0	0	0	0	0	0	0	0	0
	BO 2Q22	Closings	0	0	0	4	2	2	7	2	0	11
		Housing Inv	17	17	17	13	11	9	2	0	0	0.0
		VDL Inv	0	0	0	0	0	0	0	0	0	0.0

*Inventory Supply = Housing Inv/(Annual Closings/12)
Vacant Developed Lot Supply = VDL Inv/(Annual Starts/12)

N/A indicates Inventory is present but cannot calculate months of supply without starts or closings (see above).

Austin Residential Survey (3Q22)

Copyright Metrostudy

Page 40 of 51

metrostudy

Sales: 1-800-227-8839

A Hanleywood Company

657

Quarterly Activity & Inventory Report

Austin ISD

Sorted By Subdivision

Subdivision Name (Map No)	Sub Area	Status	3Q20	4Q20	1Q21	2Q21	3Q21	4Q21	1Q22	2Q22	3Q22	Ann. Rates/ *Inv. Supply	
Shadow Ridge Estates (80) \$250-\$299 105'	SW-STC BO 1Q00	Starts	0	0	0	0	0	0	0	0	0	0	
		Closings	0	0	0	0	0	0	0	0	0	0	0
		Housing Inv	0	0	0	0	0	0	0	0	0	0	0.0
		VDL Inv	0	0	0	0	0	0	0	0	0	0	0.0
Shady Hollow/Barker (93) \$280-\$324 100'	SW-STC BO 4Q05	Starts	0	0	0	0	0	0	0	0	0	0	
		Closings	0	0	0	0	0	0	0	0	0	0	0
		Housing Inv	0	0	0	0	0	0	0	0	0	0	0.0
		VDL Inv	0	0	0	0	0	0	0	0	0	0	0.0
Shady Hollow/Glen (108) \$100-\$180 50'	SW-STC BO 2Q01	Starts	0	0	0	0	0	0	0	0	0	0	
		Closings	0	0	0	0	0	0	0	0	0	0	0
		Housing Inv	0	0	0	0	0	0	0	0	0	0	0.0
		VDL Inv	0	0	0	0	0	0	0	0	0	0	0.0
Shady Hollow/Park (102) \$160-\$210 70'	SW-STC BO 1Q01	Starts	0	0	0	0	0	0	0	0	0	0	
		Closings	0	0	0	0	0	0	0	0	0	0	0
		Housing Inv	0	0	0	0	0	0	0	0	0	0	0.0
		VDL Inv	0	0	0	0	0	0	0	0	0	0	0.0
Shady Hollow/Village (95) \$240-\$320 70'-90'	SW-STC BO 4Q01	Starts	0	0	0	0	0	0	0	0	0	0	
		Closings	0	0	0	0	0	0	0	0	0	0	0
		Housing Inv	0	0	0	0	0	0	0	0	0	0	0.0
		VDL Inv	0	0	0	0	0	0	0	0	0	0	0.0
Shady Hollow/Village (94) \$170-\$340 70'-120'	SW-STC BO 4Q01	Starts	0	0	0	0	0	0	0	0	0	0	
		Closings	0	0	0	0	0	0	0	0	0	0	0
		Housing Inv	0	0	0	0	0	0	0	0	0	0	0.0
		VDL Inv	0	0	0	0	0	0	0	0	0	0	0.0
Shady Hollow/West (78) \$213-\$292 80'	SW-STC BO 3Q03	Starts	0	0	0	0	0	0	0	0	0	0	
		Closings	0	0	0	0	0	0	0	0	0	0	0
		Housing Inv	0	0	0	0	0	0	0	0	0	0	0.0
		VDL Inv	0	0	0	0	0	0	0	0	0	0	0.0
Shepherds Mountain (191) \$750-\$1200 80'	Ctr-CN BO 4Q12	Starts	0	0	0	0	0	0	0	0	0	0	
		Closings	0	0	0	0	0	0	0	0	0	0	0
		Housing Inv	0	0	0	0	0	0	0	0	0	0	0.0
		VDL Inv	0	0	0	0	0	0	0	0	0	0	0.0
Shinoak Valley (303) \$400-\$700 90'-95'	Ctr-CN BO 4Q12	Starts	0	0	0	0	0	0	0	0	0	0	
		Closings	0	0	0	0	0	0	0	0	0	0	0
		Housing Inv	0	0	0	0	0	0	0	0	0	0	0.0
		VDL Inv	0	0	0	0	0	0	0	0	0	0	0.0
Shore Condos (400) \$145-\$1300	Ctr-CAus BO 3Q10	Starts	0	0	0	0	0	0	0	0	0	0	
		Closings	0	0	0	0	0	0	0	0	0	0	0
		Housing Inv	0	0	0	0	0	0	0	0	0	0	0.0
		VDL Inv	0	0	0	0	0	0	0	0	0	0	0.0
Sierra Vista Townhom (65) \$270-\$285	SW-STC BO 3Q07	Starts	0	0	0	0	0	0	0	0	0	0	
		Closings	0	0	0	0	0	0	0	0	0	0	0
		Housing Inv	0	0	0	0	0	0	0	0	0	0	0.0
		VDL Inv	0	0	0	0	0	0	0	0	0	0	0.0

Quarterly Activity & Inventory Report

Austin ISD

Sorted By Subdivision

Subdivision Name (Map No)	Sub Area	Status	3Q20	4Q20	1Q21	2Q21	3Q21	4Q21	1Q22	2Q22	3Q22	Ann. Rates/ *Inv. Supply
Silver Leaf (257)	Ctr-CS	Starts	0	0	0	0	0	0	0	0	0	0
\$320-\$370	BO 3Q12	Closings	0	0	0	0	0	0	0	0	0	0
		Housing Inv	0	0	0	0	0	0	0	0	0	0.0
		VDL Inv	0	0	0	0	0	0	0	0	0	0.0
Silvercreek (320)	SE-SE Aus	Starts	0	0	0	0	0	0	0	0	0	0
\$86-\$130	BO 4Q01	Closings	0	0	0	0	0	0	0	0	0	0
		Housing Inv	0	0	0	0	0	0	0	0	0	0.0
		VDL Inv	0	0	0	0	0	0	0	0	0	0.0
Silveredge Creek (534)	Ctr-CN	Starts	1	4	0	0	0	0	0	0	0	0
\$553-\$876	Act 3Q20	Closings	0	1	0	1	3	0	0	0	0	0
Precision Custom Homes		Housing Inv	1	4	4	3	0	0	0	0	0	0.0
		VDL Inv	12	8	8	8	8	8	8	8	8	n/a
Sixth and Brushy Con (419)	Ctr-CE	Starts	0	0	0	0	0	0	0	0	0	0
\$163-\$400	BO 3Q07	Closings	0	0	0	0	0	0	0	0	0	0
		Housing Inv	0	0	0	0	0	0	0	0	0	0.0
		VDL Inv	0	0	0	0	0	0	0	0	0	0.0
Sky Bridge Lofts (279)	SW-STC	Starts	0	0	0	0	0	0	0	0	0	0
\$200-\$430	BO 3Q20	Closings	1	0	0	0	0	0	0	0	0	0
		Housing Inv	0	0	0	0	0	0	0	0	0	0.0
		VDL Inv	0	0	0	0	0	0	0	0	0	0.0
Skyway Austin (286)	Ctr-CS	Starts	0	0	0	0	0	0	0	0	0	0
\$290-\$344	BO 4Q11	Closings	0	0	0	0	0	0	0	0	0	0
		Housing Inv	0	0	0	0	0	0	0	0	0	0.0
		VDL Inv	0	0	0	0	0	0	0	0	0	0.0
Slaughter Ln 90 AC T (374)	SE-SE Aus	Starts	0	0	0	0	0	0	0	0	0	0
\$0-\$0	Future	Closings	0	0	0	0	0	0	0	0	0	0
		Housing Inv	0	0	0	0	0	0	0	0	0	0.0
		VDL Inv	0	0	0	0	0	0	0	0	0	0.0
Smithfield (TH) (125)	SW-STC	Starts	0	0	0	0	0	0	0	0	0	0
\$241-\$280	BO 4Q20	Closings	14	1	0	0	0	0	0	0	0	0
		Housing Inv	1	0	0	0	0	0	0	0	0	0.0
		VDL Inv	0	0	0	0	0	0	0	0	0	0.0
Sol (506)	Ctr-CE	Starts	0	0	0	0	0	0	0	0	0	0
\$196-\$262	BO 1Q16	Closings	0	0	0	0	0	0	0	0	0	0
		Housing Inv	0	0	0	0	0	0	0	0	0	0.0
		VDL Inv	0	0	0	0	0	0	0	0	0	0.0
Sol on Sunshine (428)	Ctr-CN	Starts	0	0	0	0	0	0	0	0	0	0
\$509-\$549	BO 1Q20	Closings	0	0	0	0	0	0	0	0	0	0
		Housing Inv	0	0	0	0	0	0	0	0	0	0.0
		VDL Inv	0	0	0	0	0	0	0	0	0	0.0
SoLa City Homes Town (265)	Ctr-CS	Starts	0	0	0	0	0	0	0	0	0	0
\$315-\$390	BO 4Q13	Closings	0	0	0	0	0	0	0	0	0	0
		Housing Inv	0	0	0	0	0	0	0	0	0	0.0
		VDL Inv	0	0	0	0	0	0	0	0	0	0.0

*Inventory Supply = Housing Inv/(Annual Closings/12)
Vacant Developed Lot Supply = VDL Inv/(Annual Starts/12)

N/A indicates Inventory is present but cannot calculate months of supply without starts or closings (see above).

Austin Residential Survey (3Q22)

Copyright Metrostudy

Page 42 of 51

metrstudy

Sales: 1-800-227-8839

A Hanleywood Company
659

Quarterly Activity & Inventory Report

Austin ISD

Sorted By Subdivision

Subdivision Name (Map No)	Sub Area	Status	3Q20	4Q20	1Q21	2Q21	3Q21	4Q21	1Q22	2Q22	3Q22	Ann. Rates/ *Inv. Supply
Solavera (CR) (256)	Ctr-CS	Starts	0	0	0	0	0	0	0	0	0	0
\$645-\$645	32'	BO 2Q17	Closings	0	0	0	0	0	0	0	0	0
			Housing Inv	0	0	0	0	0	0	0	0	0.0
			VDL Inv	0	0	0	0	0	0	0	0	0.0
Soltiva Townhomes at (443)	Ctr-CAus	Starts	0	0	0	0	0	0	0	0	0	0
\$425-\$500		BO 2Q15	Closings	0	0	0	0	0	0	0	0	0
			Housing Inv	0	0	0	0	0	0	0	0	0.0
			VDL Inv	0	0	0	0	0	0	0	0	0.0
SoMa Village (CR) (184)	SW-STC	Starts	0	0	0	0	0	0	0	0	0	0
\$343-\$435	41'	BO 3Q20	Closings	4	0	0	0	0	0	0	0	0
			Housing Inv	0	0	0	0	0	0	0	0	0.0
			VDL Inv	0	0	0	0	0	0	0	0	0.0
South 5th Condos (316)	Ctr-CS	Starts	0	0	0	0	0	0	0	0	0	0
\$450-\$500		BO 1Q14	Closings	0	0	0	0	0	0	0	0	0
			Housing Inv	0	0	0	0	0	0	0	0	0.0
			VDL Inv	0	0	0	0	0	0	0	0	0.0
South Grove (CR) (190)	SW-STC	Starts	0	0	0	0	0	0	0	0	0	0
\$248-\$290	45'	BO 3Q17	Closings	0	0	0	0	0	0	0	0	0
			Housing Inv	0	0	0	0	0	0	0	0	0.0
			VDL Inv	0	0	0	0	0	0	0	0	0.0
South Shore Pointe (434)	SE-SE Aus	Starts	0	0	0	0	0	0	0	0	0	0
\$789-\$789		BO 2Q21	Closings	0	0	1	1	0	0	0	0	0
			Housing Inv	2	2	1	0	0	0	0	0	0.0
			VDL Inv	0	0	0	0	0	0	0	0	0.0
Southbridge Villas (181)	SW-STC	Starts	0	0	0	0	0	0	0	0	0	0
\$211-\$259	30'-35'	BO 3Q14	Closings	0	0	0	0	0	0	0	0	0
			Housing Inv	0	0	0	0	0	0	0	0	0.0
			VDL Inv	0	0	0	0	0	0	0	0	0.0
Southpark Meadows/Co (200)	SW-STC	Starts	0	0	0	0	0	0	0	0	0	0
\$284-\$369	40'-50'	BO 2Q20	Closings	0	0	0	0	0	0	0	0	0
			Housing Inv	0	0	0	0	0	0	0	0	0.0
			VDL Inv	0	0	0	0	0	0	0	0	0.0
Southpark Meadows/Ga (204)	SW-STC	Starts	0	0	0	0	0	0	0	0	0	0
\$205-\$254	40'	BO 2Q14	Closings	0	0	0	0	0	0	0	0	0
			Housing Inv	0	0	0	0	0	0	0	0	0.0
			VDL Inv	0	0	0	0	0	0	0	0	0.0
Southpark Meadows/Re (205)	SW-STC	Starts	0	0	0	0	0	0	0	0	0	0
\$212-\$409	50'	BO 2Q18	Closings	0	0	0	0	0	0	0	0	0
			Housing Inv	0	0	0	0	0	0	0	0	0.0
			VDL Inv	0	0	0	0	0	0	0	0	0.0
Southstone/Attached (174)	SW-STC	Starts	0	0	0	0	0	0	0	0	0	0
\$462-\$482	20'	Act 3Q21	Closings	0	0	0	0	0	0	0	0	0
Mid-City Homes			Housing Inv	0	0	0	0	0	0	0	0	0.0
			VDL Inv	0	0	0	0	18	18	18	18	18

*Inventory Supply = Housing Inv/(Annual Closings/12)
Vacant Developed Lot Supply = VDL Inv/(Annual Starts/12)

N/A indicates Inventory is present but cannot calculate months of supply without starts or closings (see above).

Austin Residential Survey (3Q22)

Copyright Metrostudy

Page 43 of 51

metrystudy

Sales: 1-800-227-8839

A Hanleywood Company
660

Quarterly Activity & Inventory Report

Austin ISD

Sorted By Subdivision

Subdivision Name (Map No)	Sub Area	Status	3Q20	4Q20	1Q21	2Q21	3Q21	4Q21	1Q22	2Q22	3Q22	Ann. Rates/ *Inv. Supply
Southstone/CR (186)	SW-STC	Starts	0	0	0	0	0	0	0	0	15	15
\$516-\$595	40'	Act 3Q21	Closings	0	0	0	0	0	0	0	0	0
Mid-City Homes		Housing Inv	0	0	0	0	0	0	0	0	15	n/a
		VDL Inv	0	0	0	0	41	214	214	214	199	159.2 mos
Southwest Hills (6)	SW-STC	Starts	0	0	0	0	0	0	0	0	0	0
\$250-\$400	120'-140'	BO 1Q13	Closings	0	0	0	0	0	0	0	0	0
		Housing Inv	0	0	0	0	0	0	0	0	0	0.0
		VDL Inv	0	0	0	0	0	0	0	0	0	0.0
Spaces 2525 Lofts (258)	Ctr-CS	Starts	0	0	0	0	0	0	0	0	0	0
\$200-\$320		BO 3Q08	Closings	0	0	0	0	0	0	0	0	0
		Housing Inv	0	0	0	0	0	0	0	0	0	0.0
		VDL Inv	0	0	0	0	0	0	0	0	0	0.0
Speedway Condos (415)	Ctr-CAus	Starts	0	0	0	0	0	0	0	0	0	0
\$175-\$239		BO 3Q07	Closings	0	0	0	0	0	0	0	0	0
		Housing Inv	0	0	0	0	0	0	0	0	0	0.0
		VDL Inv	0	0	0	0	0	0	0	0	0	0.0
Spicewood (CR) (346)	Ctr-CN	Starts	0	0	0	0	0	0	0	0	0	0
\$730-\$825	50'	BO 1Q16	Closings	0	0	0	0	0	0	0	0	0
		Housing Inv	0	0	0	0	0	0	0	0	0	0.0
		VDL Inv	0	0	0	0	0	0	0	0	0	0.0
Spicewood Vista (315)	Ctr-CN	Starts	0	0	0	0	0	0	0	0	0	0
\$399-\$459	75'	BO 2Q06	Closings	0	0	0	0	0	0	0	0	0
		Housing Inv	0	0	0	0	0	0	0	0	0	0.0
		VDL Inv	0	0	0	0	0	0	0	0	0	0.0
Spring Condos (352)	Ctr-CAus	Starts	0	0	0	0	0	0	0	0	0	0
\$215-\$699		BO 1Q16	Closings	0	0	0	0	0	0	0	0	0
		Housing Inv	0	0	0	0	0	0	0	0	0	0.0
		VDL Inv	0	0	0	0	0	0	0	0	0	0.0
Springdale Creek (CR (514)	Ctr-CE	Starts	0	3	4	2	0	0	0	0	0	0
\$480-\$660	35'	Act 4Q16	Closings	4	0	6	3	0	3	0	1	4
InTown Homes		Housing Inv	9	12	10	9	9	6	6	5	1	1.5 mos
		VDL Inv	9	6	2	0	0	0	0	0	0	0.0
Springfield (399)	SE-SE Aus	Starts	0	0	0	0	0	0	0	0	0	0
\$83-\$121	50'	BO 1Q03	Closings	0	0	0	0	0	0	0	0	0
		Housing Inv	0	0	0	0	0	0	0	0	0	0.0
		VDL Inv	0	0	0	0	0	0	0	0	0	0.0
Springfield Village (396)	SE-SE Aus	Starts	0	0	0	0	0	0	0	0	0	0
\$120-\$187	50'-55'	BO 2Q08	Closings	0	0	0	0	0	0	0	0	0
		Housing Inv	0	0	0	0	0	0	0	0	0	0.0
		VDL Inv	0	0	0	0	0	0	0	0	0	0.0
Station at St. Elmo, (326)	Ctr-CS	Starts	0	0	0	0	0	0	0	122	0	122
\$250-\$600		Act 2Q22	Closings	0	0	0	0	0	0	0	0	0
		Housing Inv	0	0	0	0	0	0	0	122	122	n/a
		VDL Inv	0	0	0	0	0	0	0	0	0	0.0

Austin Residential Survey (3Q22)

Copyright Metrostudy

Page 44 of 51

metrystudy

Sales: 1-800-227-8839

A Hanleywood Company

661

*Inventory Supply = Housing Inv/(Annual Closings/12)
Vacant Developed Lot Supply = VDL Inv/(Annual Starts/12)

N/A indicates Inventory is present but cannot calculate months of supply without starts or closings (see above).

Quarterly Activity & Inventory Report

Austin ISD

Sorted By Subdivision

Subdivision Name (Map No)	Sub Area	Status	3Q20	4Q20	1Q21	2Q21	3Q21	4Q21	1Q22	2Q22	3Q22	Ann. Rates/ *Inv. Supply	
Station at St. Elmo (328) \$250-\$600	Ctr-CS Act 2Q22	Starts	0	0	0	0	0	0	0	10	0	10	
		Closings	0	0	0	0	0	0	0	0	0	0	0
		Housing Inv	0	0	0	0	0	0	0	0	10	10	n/a
		VDL Inv	0	0	0	0	0	0	0	0	0	0	0.0
Stinson Oaks (170) \$251-\$285 55'	SW-STC BO 1Q15	Starts	0	0	0	0	0	0	0	0	0	0	
		Closings	0	0	0	0	0	0	0	0	0	0	0
		Housing Inv	0	0	0	0	0	0	0	0	0	0	0.0
		VDL Inv	0	0	0	0	0	0	0	0	0	0	0.0
Stobaugh Street Cond (449) \$850-\$850 40'	Ctr-CN BO 1Q21	Starts	0	0	0	0	0	0	0	0	0	0	
		Closings	0	3	5	0	0	0	0	0	0	0	0
		Housing Inv	8	5	0	0	0	0	0	0	0	0	0.0
		VDL Inv	0	0	0	0	0	0	0	0	0	0	0.0
Stonewall, The (TH) (341) \$1430-\$2050 28'	Ctr-CAus BO 3Q19	Starts	0	0	0	0	0	0	0	0	0	0	
		Closings	0	0	0	0	0	0	0	0	0	0	0
		Housing Inv	0	0	0	0	0	0	0	0	0	0	0.0
		VDL Inv	0	0	0	0	0	0	0	0	0	0	0.0
Summerrow (CR) (126) \$293-\$317 30'	SW-STC BO 2Q21	Starts	10	2	0	0	0	0	0	0	0	0	
		Closings	33	21	3	1	0	0	0	0	0	0	0
		Housing Inv	23	4	1	0	0	0	0	0	0	0	0.0
		VDL Inv	2	0	0	0	0	0	0	0	0	0	0.0
Sunburst Ridge (167) \$270-\$340 140'	SW-STC BO 3Q06	Starts	0	0	0	0	0	0	0	0	0	0	
		Closings	0	0	0	0	0	0	0	0	0	0	0
		Housing Inv	0	0	0	0	0	0	0	0	0	0	0.0
		VDL Inv	0	0	0	0	0	0	0	0	0	0	0.0
Sunset Valley Meadow (157) \$492-\$515 100'	SW-STC BO 1Q08	Starts	0	0	0	0	0	0	0	0	0	0	
		Closings	0	0	0	0	0	0	0	0	0	0	0
		Housing Inv	0	0	0	0	0	0	0	0	0	0	0.0
		VDL Inv	0	0	0	0	0	0	0	0	0	0	0.0
Sunset Valley Villas (164) \$340-\$378 55'	SW-STC BO 4Q08	Starts	0	0	0	0	0	0	0	0	0	0	
		Closings	0	0	0	0	0	0	0	0	0	0	0
		Housing Inv	0	0	0	0	0	0	0	0	0	0	0.0
		VDL Inv	0	0	0	0	0	0	0	0	0	0	0.0
Swede Hill Lofts (424) \$195-\$296	Ctr-CE BO 4Q07	Starts	0	0	0	0	0	0	0	0	0	0	
		Closings	0	0	0	0	0	0	0	0	0	0	0
		Housing Inv	0	0	0	0	0	0	0	0	0	0	0.0
		VDL Inv	0	0	0	0	0	0	0	0	0	0	0.0
Sweetbriar (CR) (253) \$299-\$305 45'	SW-STC BO 4Q15	Starts	0	0	0	0	0	0	0	0	0	0	
		Closings	0	0	0	0	0	0	0	0	0	0	0
		Housing Inv	0	0	0	0	0	0	0	0	0	0	0.0
		VDL Inv	0	0	0	0	0	0	0	0	0	0	0.0
Sweetwater Glen (CR) (143) \$193-\$224 45'	SW-STC BO 2Q12	Starts	0	0	0	0	0	0	0	0	0	0	
		Closings	0	0	0	0	0	0	0	0	0	0	0
		Housing Inv	0	0	0	0	0	0	0	0	0	0	0.0
		VDL Inv	0	0	0	0	0	0	0	0	0	0	0.0

Austin Residential Survey (3Q22)

Copyright Metrostudy

Page 45 of 51

metrstudy
A hanleywood Company

Sales: 1-800-227-8839

662

*Inventory Supply = Housing Inv/(Annual Closings/12)
Vacant Developed Lot Supply = VDL Inv/(Annual Starts/12)

N/A indicates Inventory is present but cannot calculate months of supply without starts or closings (see above).

Quarterly Activity & Inventory Report

Austin ISD

Sorted By Subdivision

Subdivision Name (Map No)	Sub Area	Status	3Q20	4Q20	1Q21	2Q21	3Q21	4Q21	1Q22	2Q22	3Q22	Ann. Rates/ *Inv. Supply	
Sycamore Court (288) \$360-\$411 45'	Ctr-CS BO 2Q13	Starts	0	0	0	0	0	0	0	0	0	0	
		Closings	0	0	0	0	0	0	0	0	0	0	0
		Housing Inv	0	0	0	0	0	0	0	0	0	0	0.0
		VDL Inv	0	0	0	0	0	0	0	0	0	0	0.0
Sycamore in SoCo Tow (318) \$229-\$275	Ctr-CS BO 4Q12	Starts	0	0	0	0	0	0	0	0	0	0	
		Closings	0	0	0	0	0	0	0	0	0	0	0
		Housing Inv	0	0	0	0	0	0	0	0	0	0	0.0
		VDL Inv	0	0	0	0	0	0	0	0	0	0	0.0
Tanglewild Estates (493) \$260-\$370 70'	Ctr-CN BO 2Q19	Starts	0	0	0	0	0	0	0	0	0	0	
		Closings	0	0	0	0	0	0	0	0	0	0	0
		Housing Inv	0	0	0	0	0	0	0	0	0	0	0.0
		VDL Inv	0	0	0	0	0	0	0	0	0	0	0.0
Taylor Estates - Aus (202) \$163-\$213 50'	SW-STC BO 1Q12	Starts	0	0	0	0	0	0	0	0	0	0	
		Closings	0	0	0	0	0	0	0	0	0	0	0
		Housing Inv	0	0	0	0	0	0	0	0	0	0	0.0
		VDL Inv	0	0	0	0	0	0	0	0	0	0	0.0
Texan Tower Condos (376) \$275-\$340	Ctr-CAus BO 3Q07	Starts	0	0	0	0	0	0	0	0	0	0	
		Closings	0	0	0	0	0	0	0	0	0	0	0
		Housing Inv	0	0	0	0	0	0	0	0	0	0	0.0
		VDL Inv	0	0	0	0	0	0	0	0	0	0	0.0
Thaxton Place (366) \$121-\$165 42'	SE-SE Aus BO 3Q13	Starts	0	0	0	0	0	0	0	0	0	0	
		Closings	0	0	0	0	0	0	0	0	0	0	0
		Housing Inv	0	0	0	0	0	0	0	0	0	0	0.0
		VDL Inv	0	0	0	0	0	0	0	0	0	0	0.0
Thornton City Homes (278) \$299-\$309	Ctr-CS BO 1Q16	Starts	0	0	0	0	0	0	0	0	0	0	
		Closings	0	0	0	0	0	0	0	0	0	0	0
		Housing Inv	0	0	0	0	0	0	0	0	0	0	0.0
		VDL Inv	0	0	0	0	0	0	0	0	0	0	0.0
Thornton View Duplex (287) \$323-\$371	Ctr-CS BO 3Q10	Starts	0	0	0	0	0	0	0	0	0	0	
		Closings	0	0	0	0	0	0	0	0	0	0	0
		Housing Inv	0	0	0	0	0	0	0	0	0	0	0.0
		VDL Inv	0	0	0	0	0	0	0	0	0	0	0.0
Towne Court (CR) (180) \$270-\$280 55'	SW-STC BO 2Q08	Starts	0	0	0	0	0	0	0	0	0	0	
		Closings	0	0	0	0	0	0	0	0	0	0	0
		Housing Inv	0	0	0	0	0	0	0	0	0	0	0.0
		VDL Inv	0	0	0	0	0	0	0	0	0	0	0.0
Towns on Cumberland (337) \$340-\$390	Ctr-CS BO 1Q16	Starts	0	0	0	0	0	0	0	0	0	0	
		Closings	0	0	0	0	0	0	0	0	0	0	0
		Housing Inv	0	0	0	0	0	0	0	0	0	0	0.0
		VDL Inv	0	0	0	0	0	0	0	0	0	0	0.0
Travis Country (133) \$180-\$280 60'-75'	SW-STC BO 2Q00	Starts	0	0	0	0	0	0	0	0	0	0	
		Closings	0	0	0	0	0	0	0	0	0	0	0
		Housing Inv	0	0	0	0	0	0	0	0	0	0	0.0
		VDL Inv	0	0	0	0	0	0	0	0	0	0	0.0

Quarterly Activity & Inventory Report

Austin ISD

Sorted By Subdivision

Subdivision Name (Map No)	Sub Area	Status	3Q20	4Q20	1Q21	2Q21	3Q21	4Q21	1Q22	2Q22	3Q22	Ann. Rates/ *Inv. Supply
Travis Country/Parke (132)	SW-STC	Starts	0	0	0	0	0	0	0	0	0	0
\$215-\$290	60'	BO 1Q01	Closings	0	0	0	0	0	0	0	0	0
			Housing Inv	0	0	0	0	0	0	0	0	0.0
			VDL Inv	0	0	0	0	0	0	0	0	0.0
Travis Country/West (59)	SW-STC	Starts	0	0	0	0	0	0	0	0	0	0
\$305-\$369	60'-65'	BO 1Q08	Closings	0	0	0	0	0	0	0	0	0
			Housing Inv	0	0	0	0	0	0	0	0	0.0
			VDL Inv	0	0	0	0	0	0	0	0	0.0
Twelve Oaks (307)	Ctr-CS	Starts	0	0	0	0	0	0	0	0	0	0
\$284-\$322	45'	BO 2Q05	Closings	0	0	0	0	0	0	0	0	0
			Housing Inv	0	0	0	0	0	0	0	0	0.0
			VDL Inv	0	0	0	0	0	0	0	0	0.0
TwentyOne24 Lofts (447)	Ctr-CE	Starts	0	0	0	0	0	0	0	0	0	0
\$150-\$240		BO 2Q09	Closings	0	0	0	0	0	0	0	0	0
			Housing Inv	0	0	0	0	0	0	0	0	0.0
			VDL Inv	0	0	0	0	0	0	0	0	0.0
Twilight Gardens (57)	SW-STC	Starts	0	0	0	0	0	0	0	0	0	0
\$0-\$0	120'	Future	Closings	0	0	0	0	0	0	0	0	0
			Housing Inv	0	0	0	0	0	0	0	0	0.0
			VDL Inv	0	0	0	0	0	0	0	0	0.0
Tyndall at Robertson (420)	Ctr-CE	Starts	0	0	0	0	0	0	0	0	0	0
\$310-\$730		BO 1Q22	Closings	1	0	4	15	14	2	6	0	8
			Housing Inv	41	41	37	22	8	6	0	0	0.0
			VDL Inv	0	0	0	0	0	0	0	0	0.0
University Park (TH) (442)	Ctr-CAus	Starts	0	0	0	0	0	0	0	0	0	0
\$769-\$819		BO 2Q21	Closings	0	1	2	2	0	0	0	0	0
			Housing Inv	5	4	2	0	0	0	0	0	0.0
			VDL Inv	0	0	0	0	0	0	0	0	0.0
Vargas (495)	SE-DV	Starts	0	0	0	0	0	0	0	0	0	0
\$90-\$115	70'	BO 4Q05	Closings	0	0	0	0	0	0	0	0	0
			Housing Inv	0	0	0	0	0	0	0	0	0.0
			VDL Inv	0	0	0	0	0	0	0	0	0.0
Verdance Condos (384)	Ctr-CAus	Starts	0	0	0	0	0	0	0	0	0	0
\$430-\$700		BO 4Q14	Closings	0	0	0	0	0	0	0	0	0
			Housing Inv	0	0	0	0	0	0	0	0	0.0
			VDL Inv	0	0	0	0	0	0	0	0	0.0
Verrado (CR) (219)	SW-STC	Starts	0	0	0	0	0	0	0	0	0	0
\$320-\$320	38'	BO 1Q19	Closings	0	0	0	0	0	0	0	0	0
			Housing Inv	0	0	0	0	0	0	0	0	0.0
			VDL Inv	0	0	0	0	0	0	0	0	0.0
Vesper Condo (412)	Ctr-CAus	Starts	0	0	0	0	0	283	0	0	0	283
\$565-\$910		Act 4Q21	Closings	0	0	0	0	0	0	0	0	0
Pearlstone Partners			Housing Inv	0	0	0	0	0	283	283	283	283
			VDL Inv	0	0	0	0	0	0	0	0	0.0

Austin Residential Survey (3Q22)

Copyright Metrostudy

Page 47 of 51

metrystudy
A hanleywood Company

Sales: 1-800-227-8839

*Inventory Supply = Housing Inv/(Annual Closings/12)
Vacant Developed Lot Supply = VDL Inv/(Annual Starts/12)

N/A indicates Inventory is present but cannot calculate months of supply without starts or closings (see above).

Quarterly Activity & Inventory Report

Austin ISD

Sorted By Subdivision

Subdivision Name (Map No)	Sub Area	Status	3Q20	4Q20	1Q21	2Q21	3Q21	4Q21	1Q22	2Q22	3Q22	Ann. Rates/ *Inv. Supply	
Vienna on 12th Condo (462) \$0-\$0	Ctr-CE	Starts	0	0	0	0	0	0	0	0	0	0	
		Future Closings	0	0	0	0	0	0	0	0	0	0	
		Housing Inv	0	0	0	0	0	0	0	0	0	0	0.0
		VDL Inv	0	0	0	0	0	0	0	0	0	0	0.0
Villa Govalle (470) \$350-\$399 42'	Ctr-CE BO 1Q18	Starts	0	0	0	0	0	0	0	0	0	0	
		Closings	0	0	0	0	0	0	0	0	0	0	
		Housing Inv	0	0	0	0	0	0	0	0	0	0	0.0
		VDL Inv	0	0	0	0	0	0	0	0	0	0	0.0
Village at 12th St (473) \$315-\$365 21'	Ctr-CE BO 4Q19	Starts	0	0	0	0	0	0	0	0	0	0	
		Closings	0	0	0	0	0	0	0	0	0	0	
		Housing Inv	0	0	0	0	0	0	0	0	0	0	0.0
		VDL Inv	0	0	0	0	0	0	0	0	0	0	0.0
Village at Kinney Co (272) \$250-\$350 45'	Ctr-CS BO 1Q02	Starts	0	0	0	0	0	0	0	0	0	0	
		Closings	0	0	0	0	0	0	0	0	0	0	
		Housing Inv	0	0	0	0	0	0	0	0	0	0	0.0
		VDL Inv	0	0	0	0	0	0	0	0	0	0	0.0
Village on Congress/ (255) \$119-\$170	SW-STC BO 3Q13	Starts	0	0	0	0	0	0	0	0	0	0	
		Closings	0	0	0	0	0	0	0	0	0	0	
		Housing Inv	0	0	0	0	0	0	0	0	0	0	0.0
		VDL Inv	0	0	0	0	0	0	0	0	0	0	0.0
Village on Congress/ (267) \$170-\$310	SW-STC BO 1Q20	Starts	0	0	0	0	0	0	0	0	0	0	
		Closings	0	0	0	0	0	0	0	0	0	0	
		Housing Inv	0	0	0	0	0	0	0	0	0	0	0.0
		VDL Inv	0	0	0	0	0	0	0	0	0	0	0.0
Village on Cooper La (212) \$499-\$594 22'-26' David Weekley Homes	SW-STC Act 2Q22	Starts	0	0	0	0	0	0	0	0	8	8	
		Closings	0	0	0	0	0	0	0	0	0	0	
		Housing Inv	0	0	0	0	0	0	0	0	0	8	n/a
		VDL Inv	0	0	0	0	0	0	0	0	79	71	106.5 mos
Villas at Pasadena (418) \$225-\$300	Ctr-CN BO 4Q14	Starts	0	0	0	0	0	0	0	0	0	0	
		Closings	0	0	0	0	0	0	0	0	0	0	
		Housing Inv	0	0	0	0	0	0	0	0	0	0	0.0
		VDL Inv	0	0	0	0	0	0	0	0	0	0	0.0
Villas at South Aust (294) \$0-\$0	SE-SE Aus Future	Starts	0	0	0	0	0	0	0	0	0	0	
		Closings	0	0	0	0	0	0	0	0	0	0	
		Housing Inv	0	0	0	0	0	0	0	0	0	0	0.0
		VDL Inv	0	0	0	0	0	0	0	0	0	0	0.0
Villas of Lost Canyo (324) \$675-\$1400	Ctr-CS BO 1Q14	Starts	0	0	0	0	0	0	0	0	0	0	
		Closings	0	0	0	0	0	0	0	0	0	0	
		Housing Inv	0	0	0	0	0	0	0	0	0	0	0.0
		VDL Inv	0	0	0	0	0	0	0	0	0	0	0.0
Vista Ridge (231) \$425-\$750 60'-85'	Ctr-CN BO 4Q14	Starts	0	0	0	0	0	0	0	0	0	0	
		Closings	0	0	0	0	0	0	0	0	0	0	
		Housing Inv	0	0	0	0	0	0	0	0	0	0	0.0
		VDL Inv	0	0	0	0	0	0	0	0	0	0	0.0

*Inventory Supply = Housing Inv/(Annual Closings/12)
Vacant Developed Lot Supply = VDL Inv/(Annual Starts/12)

N/A indicates Inventory is present but cannot calculate months of supply without starts or closings (see above).

Austin Residential Survey (3Q22)

Copyright Metrostudy

Page 48 of 51

metrostudy
A hanleywood Company

Sales: 1-800-227-8839

Quarterly Activity & Inventory Report

Austin ISD

Sorted By Subdivision

Subdivision Name (Map No)	Sub Area	Status	3Q20	4Q20	1Q21	2Q21	3Q21	4Q21	1Q22	2Q22	3Q22	Ann. Rates/ *Inv. Supply
Vista Verde (10)	SW-STC	Starts	0	0	0	0	0	0	0	0	0	0
\$378-\$449	130'	BO 4Q14	Closings	0	0	0	0	0	0	0	0	0
			Housing Inv	0	0	0	0	0	0	0	0	0.0
			VDL Inv	0	0	0	0	0	0	0	0	0.0
Vistas of Austin (325)	SE-SE Aus	Starts	48	39	44	39	39	35	17	101	15	168
\$248-\$576	40'-50'	Act 4Q18	Closings	61	56	21	44	27	52	15	9	89
<i>MileStone Community Builders/Pacesetter Homes</i>			Housing Inv	66	49	72	67	79	64	156	158	21.3 mos
			VDL Inv	54	21	120	81	46	24	151	50	2.5 mos
W Hotel and Residenc (377)	Ctr-CAus	Starts	0	0	0	0	0	0	0	0	0	0
\$380-\$3000		BO 1Q16	Closings	0	0	0	0	0	0	0	0	0
			Housing Inv	0	0	0	0	0	0	0	0	0.0
			VDL Inv	0	0	0	0	0	0	0	0	0.0
Walnut Creek Meadows (543)	Ctr-CE	Starts	0	0	0	0	0	0	0	0	0	0
\$65-\$100	50'-60'	BO 3Q01	Closings	0	0	0	0	0	0	0	0	0
			Housing Inv	0	0	0	0	0	0	0	0	0.0
			VDL Inv	0	0	0	0	0	0	0	0	0.0
Waterford Place (271)	Ctr-CN	Starts	0	0	0	0	0	0	0	0	0	0
\$500-\$800	80'	BO 2Q06	Closings	0	0	0	0	0	0	0	0	0
			Housing Inv	0	0	0	0	0	0	0	0	0.0
			VDL Inv	0	0	0	0	0	0	0	0	0.0
Waters Edge (270)	Ctr-CN	Starts	0	0	0	0	0	0	0	0	0	0
\$500-\$999	150'	BO 3Q00	Closings	0	0	0	0	0	0	0	0	0
			Housing Inv	0	0	0	0	0	0	0	0	0.0
			VDL Inv	0	0	0	0	0	0	0	0	0.0
Waterstreet Lofts (430)	Ctr-CE	Starts	0	0	0	0	0	0	0	0	0	0
\$180-\$265		BO 3Q10	Closings	0	0	0	0	0	0	0	0	0
			Housing Inv	0	0	0	0	0	0	0	0	0.0
			VDL Inv	0	0	0	0	0	0	0	0	0.0
Webberville Condo II (498)	Ctr-CE	Starts	0	0	0	0	0	0	0	0	0	0
\$420-\$435		BO 2Q21	Closings	0	0	0	12	0	0	0	0	0
			Housing Inv	12	12	12	0	0	0	0	0	0.0
			VDL Inv	0	0	0	0	0	0	0	0	0.0
West Oak (CR) (155)	SW-STC	Starts	0	0	0	0	0	0	0	0	0	0
\$338-\$389	55'	BO 3Q18	Closings	0	0	0	0	0	0	0	0	0
			Housing Inv	0	0	0	0	0	0	0	0	0.0
			VDL Inv	0	0	0	0	0	0	0	0	0.0
Western Oaks/Arbor V (68)	SW-STC	Starts	0	0	0	0	0	0	0	0	0	0
\$210-\$250	50'	BO 4Q01	Closings	0	0	0	0	0	0	0	0	0
			Housing Inv	0	0	0	0	0	0	0	0	0.0
			VDL Inv	0	0	0	0	0	0	0	0	0.0
Western Oaks/Deerfie (87)	SW-STC	Starts	0	0	0	0	0	0	0	0	0	0
\$125-\$225	60'	BO 4Q01	Closings	0	0	0	0	0	0	0	0	0
			Housing Inv	0	0	0	0	0	0	0	0	0.0
			VDL Inv	0	0	0	0	0	0	0	0	0.0

Austin Residential Survey (3Q22)

Copyright Metrostudy

Page 49 of 51

metrstudy
A hanleywood Company

Sales: 1-800-227-8839

*Inventory Supply = Housing Inv/(Annual Closings/12)
Vacant Developed Lot Supply = VDL Inv/(Annual Starts/12)

N/A indicates Inventory is present but cannot calculate months of supply without starts or closings (see above).

Quarterly Activity & Inventory Report

Austin ISD

Sorted By Subdivision

Subdivision Name (Map No)	Sub Area	Status	3Q20	4Q20	1Q21	2Q21	3Q21	4Q21	1Q22	2Q22	3Q22	Ann. Rates/ *Inv. Supply	
Western Oaks/La Cres (84) \$183-\$230 60'	SW-STC BO 2Q04	Starts	0	0	0	0	0	0	0	0	0	0	
		Closings	0	0	0	0	0	0	0	0	0	0	
		Housing Inv	0	0	0	0	0	0	0	0	0	0	0.0
		VDL Inv	0	0	0	0	0	0	0	0	0	0	0.0
Western Oaks/Oakland (69) \$155-\$293 50'-65'	SW-STC BO 2Q04	Starts	0	0	0	0	0	0	0	0	0	0	
		Closings	0	0	0	0	0	0	0	0	0	0	
		Housing Inv	0	0	0	0	0	0	0	0	0	0	0.0
		VDL Inv	0	0	0	0	0	0	0	0	0	0	0.0
Western Oaks/Single (86) \$155-\$280 75'-80'	SW-STC BO 2Q01	Starts	0	0	0	0	0	0	0	0	0	0	
		Closings	0	0	0	0	0	0	0	0	0	0	
		Housing Inv	0	0	0	0	0	0	0	0	0	0	0.0
		VDL Inv	0	0	0	0	0	0	0	0	0	0	0.0
Westline/TH (333) \$1900-\$3400 Mid-City Homes	Ctr-CAus Act 1Q22	Starts	0	0	0	0	0	0	16	0	0	16	
		Closings	0	0	0	0	0	0	0	0	0	0	
		Housing Inv	0	0	0	0	0	0	0	16	16	16	n/a
		VDL Inv	0	0	0	0	0	0	0	0	0	0	0.0
Willa. (condo) (344) \$450-\$1200	Ctr-CS BO 4Q21	Starts	0	0	0	0	0	0	0	0	0	0	
		Closings	0	0	26	29	3	1	0	0	0	0	1
		Housing Inv	59	59	33	4	1	0	0	0	0	0	0.0
		VDL Inv	0	0	0	0	0	0	0	0	0	0	0.0
Willow Hill (Condo) (437) \$0-\$0 Pearlstone Partners	SE-DV Future	Starts	0	0	0	0	0	0	0	0	0	0	
		Closings	0	0	0	0	0	0	0	0	0	0	
		Housing Inv	0	0	0	0	0	0	0	0	0	0	0.0
		VDL Inv	0	0	0	0	0	0	0	0	0	0	0.0
Woodbridge Subdivisi (525) \$400-\$425 50'	Ctr-CE BO 2Q20	Starts	0	0	0	0	0	0	0	0	0	0	
		Closings	0	0	0	0	0	0	0	0	0	0	
		Housing Inv	0	0	0	0	0	0	0	0	0	0	0.0
		VDL Inv	0	0	0	0	0	0	0	0	0	0	0.0
Woodbridge Subdivisi (523) \$400-\$425 50'	Ctr-CE BO 2Q20	Starts	0	0	0	0	0	0	0	0	0	0	
		Closings	0	0	0	0	0	0	0	0	0	0	
		Housing Inv	0	0	0	0	0	0	0	0	0	0	0.0
		VDL Inv	0	0	0	0	0	0	0	0	0	0	0.0
Yackman (139) \$500-\$500 200'	Ctr-CN Act 1Q18	Starts	0	0	0	0	0	0	0	0	0	0	
		Closings	0	0	0	0	0	0	0	0	0	0	
		Housing Inv	0	0	0	0	0	0	0	0	0	0	0.0
		VDL Inv	6	6	6	6	6	6	6	6	6	6	n/a
Zilker Terrace (283) \$395-\$458	Ctr-CS BO 2Q12	Starts	0	0	0	0	0	0	0	0	0	0	
		Closings	0	0	0	0	0	0	0	0	0	0	
		Housing Inv	0	0	0	0	0	0	0	0	0	0	0.0
		VDL Inv	0	0	0	0	0	0	0	0	0	0	0.0
Selection Totals		Starts	252	194	432	377	378	936	325	511	1,080	2,852	
		Closings	369	429	411	417	252	286	203	256	451	1,196	
		Housing Inv	1,625	1,390	1,411	1,371	1,497	2,147	2,269	2,524	3,153	31.6 mos	
		VDL Inv	1,324	1,464	1,830	1,515	1,225	1,476	1,410	1,293	1,296	5.5 mos	

Austin Residential Survey (3Q22)

Copyright Metrostudy

Page 50 of 51

metrstudy
A hanleywood Company

Sales: 1-800-227-8839

*Inventory Supply = Housing Inv/(Annual Closings/12)
Vacant Developed Lot Supply = VDL Inv/(Annual Starts/12)

N/A indicates Inventory is present but cannot calculate months of supply without starts or closings (see above).

Quarterly Activity & Inventory Report

Austin ISD

Sorted By Subdivision

Subdivision Name (Map No)	Sub Area	Price Range	Lot Size	Status	3Q20	4Q20	1Q21	2Q21	3Q21	4Q21	1Q22	2Q22	3Q22	Ann. Rates/ *Inv. Supply
---------------------------	----------	-------------	----------	--------	------	------	------	------	------	------	------	------	------	-----------------------------

*Inventory Supply = Housing Inv/(Annual Closings/12)
Vacant Developed Lot Supply = VDL Inv/(Annual Starts/12)
N/A indicates Inventory is present but cannot calculate months of supply without starts or closings (see above).

Historical Housing Activity Summary

Austin ISD

Qtr	Qtr Clos	Ann Clos	Model	FinVac	UC	Total Inv	Total Supply	Qtr Starts	Ann Starts	VDL	VDL Supply	Fut Lots	Ann Lot Deliv
3Q18	398	1,836	41	396	1,879	2,316	15.1	340	1,631	1,892	13.9	10,001	1,967
4Q18	437	1,863	42	481	1,708	2,231	14.4	352	1,543	1,684	13.1	10,307	1,593
1Q19	455	1,705	41	567	1,664	2,272	16.0	496	1,663	1,571	11.3	9,952	1,364
2Q19	585	1,875	43	826	1,171	2,040	13.1	353	1,541	1,732	13.5	9,609	1,443
3Q19	835	2,312	42	576	1,275	1,893	9.8	688	1,889	1,757	11.2	9,924	1,754
4Q19	607	2,482	33	431	1,489	1,953	9.4	667	2,204	1,649	9.0	9,461	2,169
1Q20	656	2,683	27	280	1,352	1,659	7.4	362	2,070	1,405	8.1	9,503	1,904
2Q20	357	2,455	24	227	1,491	1,742	8.5	440	2,157	1,328	7.4	10,078	1,753
3Q20	369	1,989	23	241	1,361	1,625	9.8	252	1,721	1,324	9.2	10,286	1,288
4Q20	429	1,811	24	353	1,013	1,390	9.2	194	1,248	1,464	14.1	11,167	1,063
1Q21	411	1,566	25	196	1,190	1,411	10.8	432	1,318	1,830	16.7	10,681	1,743
2Q21	417	1,626	34	86	1,251	1,371	10.1	377	1,255	1,515	14.5	10,426	1,442
3Q21	252	1,509	27	73	1,397	1,497	11.9	378	1,381	1,225	10.6	10,772	1,282
4Q21	286	1,366	25	36	2,086	2,147	18.9	936	2,123	1,476	8.3	9,680	2,135
1Q22	203	1,158	22	35	2,212	2,269	23.5	325	2,016	1,410	8.4	10,370	1,596
2Q22	256	997	23	331	2,170	2,524	30.4	511	2,150	1,293	7.2	10,668	1,928
3Q22	451	1,196	24	187	2,942	3,153	31.6	1,080	2,852	1,296	5.5	9,588	2,923

Housing Inventory and Closings By Quarter

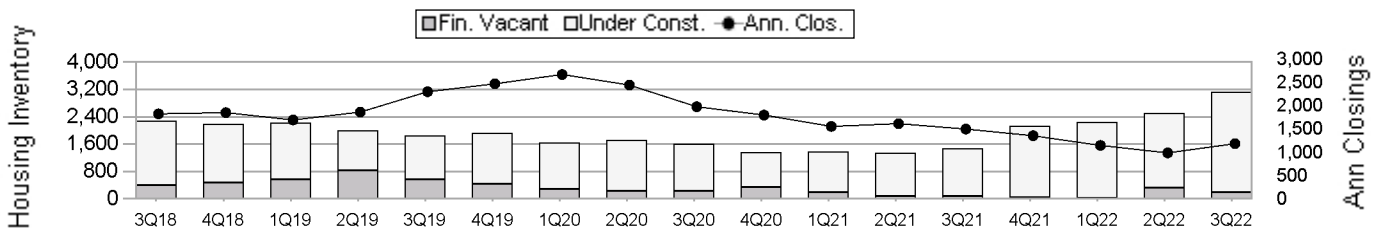

Vacant Developed Lots and Starts By Quarter

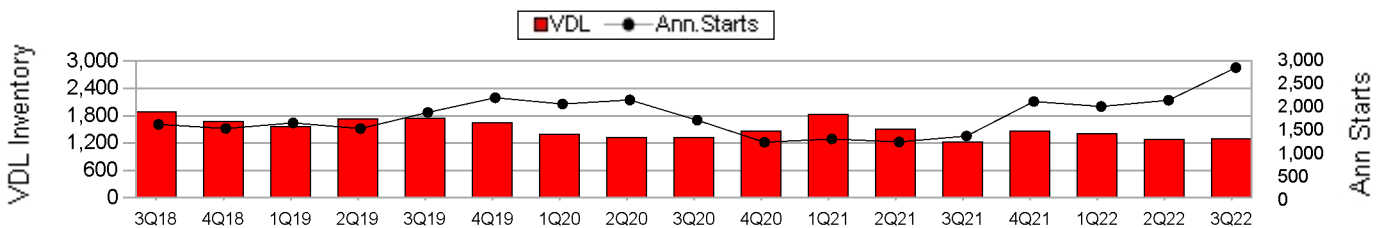

Future Lots and Deliveries By Quarter

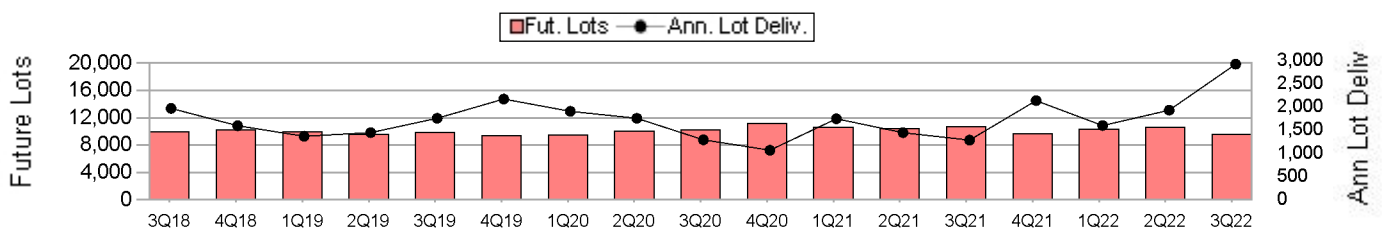

Price Range Analysis

Austin ISD

\$0 \$201,000 \$250,000 \$300,000 \$350,000 \$400,000 \$500,000 \$700,000
 \$200,999 \$249,999 \$299,999 \$349,999 \$399,999 \$499,999 \$699,999 \$999,999 *Total

Custom Market Numerical Totals	Ann Starts	0	32	51	79	463	906	1,157	2,688
	Ann Closings	0	8	39	21	304	530	284	1,186
	Housing Inv	0	47	205	87	359	971	1,328	2,997
	VDL Inv	10	20	81	40	143	636	140	1,070
	Housing Supply (Mos)	-	71.4	63.6	50.3	14.2	22.0	56.1	30.3
VDL Supply (Mos)	1,500.8	7.4	19.1	6.1	3.7	8.4	1.5	4.8	

Custom Market Percentage Totals	Ann Starts	0.0 %	1.2 %	1.9 %	2.9 %	17.2 %	33.7 %	43.0 %	100 %
	Ann Closings		0.7 %	3.3 %	1.7 %	25.6 %	44.7 %	24.0 %	100 %
	Housing Inv	0.0 %	1.6 %	6.8 %	2.9 %	12.0 %	32.4 %	44.3 %	100 %
	VDL Inv	0.9 %	1.8 %	7.5 %	3.8 %	13.4 %	59.5 %	13.1 %	100 %

Price Range Distribution of Annual Starts vs VDL

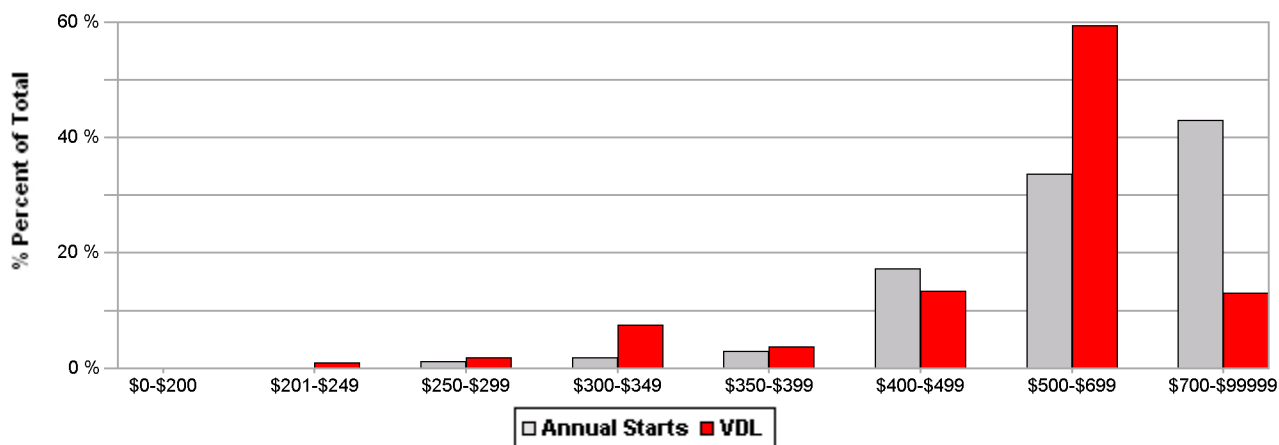

Price Range Distribution of Annual Closings vs Housing Inventory

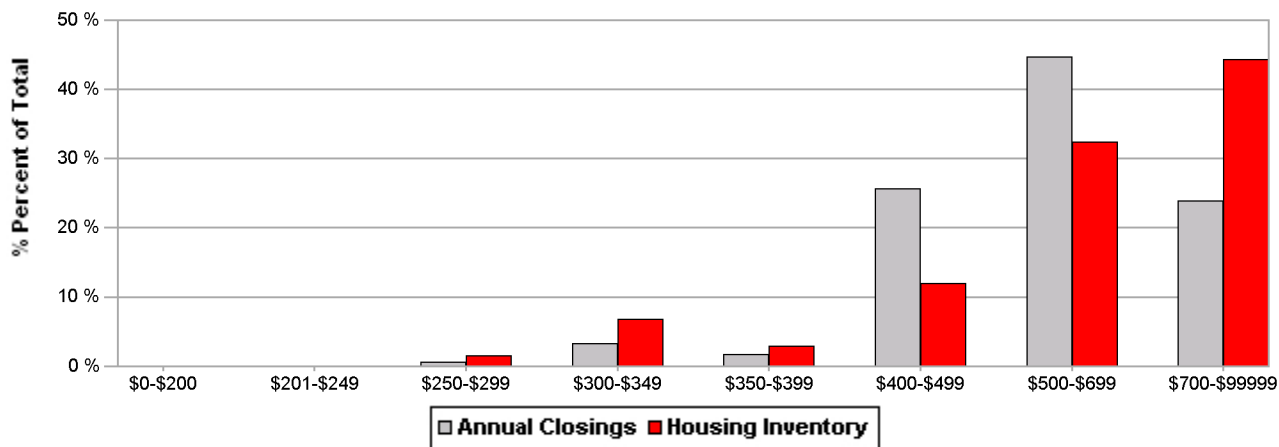

*Because this report excludes sections without pricing information, the totals may not match those shown on other summary reports.

Household Growth Summary

Austin ISD

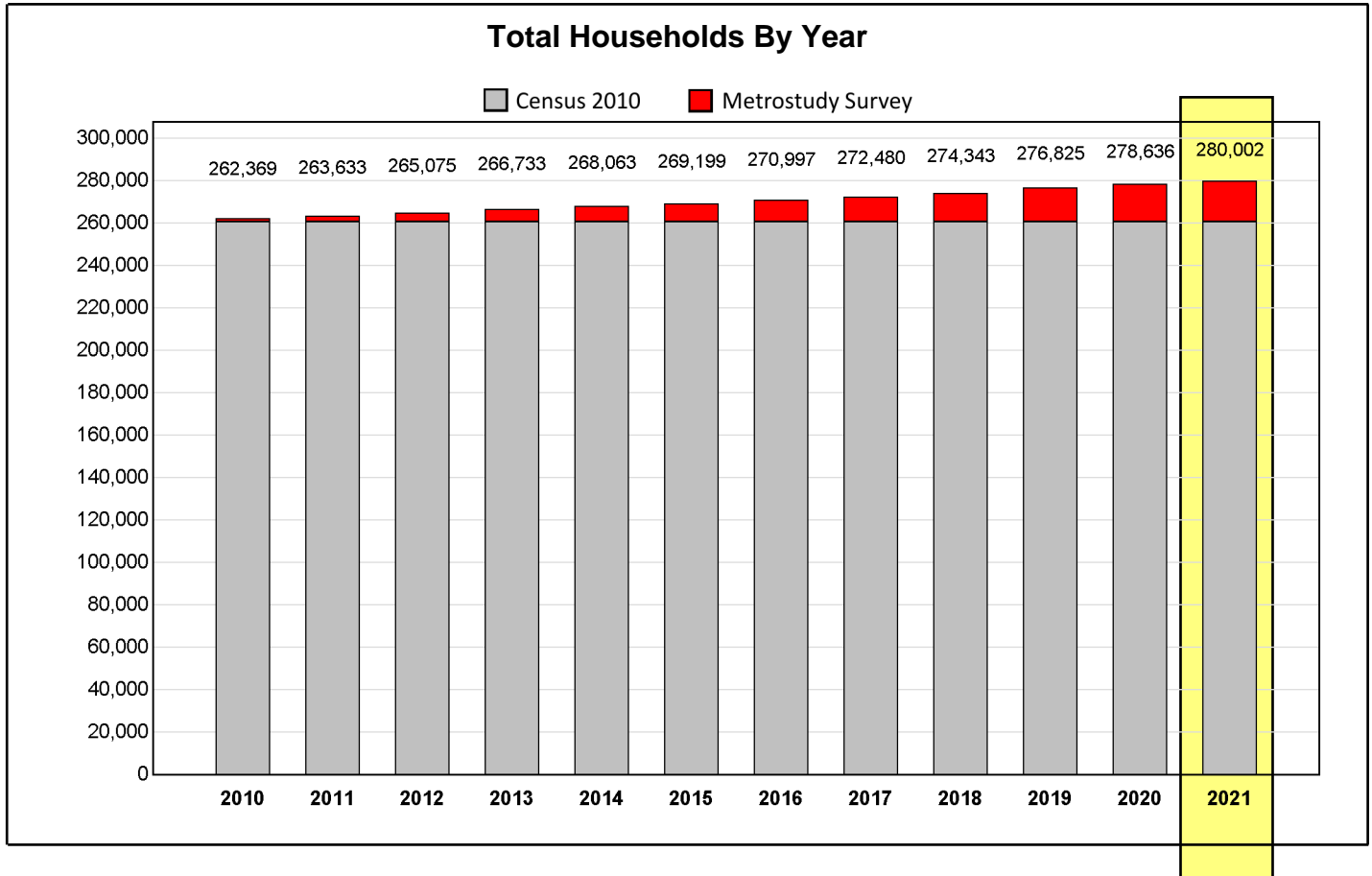

Household Development Summary								
Source	Selected Subdivisions		Households By Construction Status			Occupied Units	Annual Closings	Potential Households
	Count	Status	Future Lots	Vacant Lots	Housing Inventory			
Census						260,929		
Metrostudy	403	Builtout	0	0	0	14,082 ¹		
Metrostudy	88	Active	3,540	1,296	3,153	4,991 ¹		
Metrostudy	53	Future	6,048	0	0	0		
Totals	544		9,588	1,296	3,153	280,002	1,196	294,039

1. Cumulative closings since the Year 2010; Occupied units are recorded from onsite surveyor inspections performed during the Metrostudy residential survey. Closings are calculated as the change in occupied units between quarters.